PALM SUNDAY OF THE PASSION OF THE LORD

† APRIL 2, 2023

ST. BRUNO PARISH

"While the world changes, the cross stands firm."

MISSION STATEMENT

St. Bruno Parish is a community of people sharing a common faith in the teachings of the Catholic tradition. We come together to worship God and to spread the Good News that Jesus gave us. Through celebrating Christian unity, we provide emotional support and practice the works of mercy.

Schedule of Liturgies
Weekday
Monday 8:00 a.m.
Wednesday 8:45 a.m.
Weekends
Saturday 4:00 p.m., Sunday 10:30 a.m.
Reconciliation
1st & 3rd Saturday 10:00 a.m.
Parish Office
Monday & Wednesday: 8:30 a.m.-3:00 p.m.
Thursday: 8:30 a.m.—12:30 p.m.
Tuesday & Friday: closed
Phone: 262-965-2332
Address: 226 W. Ottawa Avenue
Dousman, WI 53118
Website: www.stbrunoparish.com

FORMED: free for our parishes. Daily reflections, bible studies, movies, children's videos *and more*. Go to formed.org/signup and enter 53189 zip code, St Paul's Waukesha address should appear, click to begin.

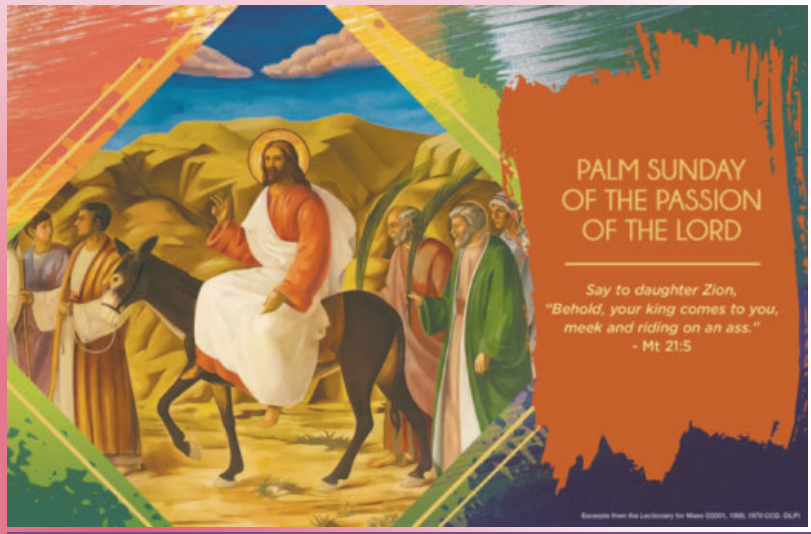

SHARED PASTOR: ***Fr. Dan Volkert*** **|**dvolkert226@gmail.com
Parish Phone: 262-965-2332 | **Emergency: 262-965-2313**
SHARED DEACON / SHARED PARISH COORDINATOR
Joe Senglaub 262-965-2332 | jsenglaub2@gmail.com
PASTORAL COUNCIL CHAIR Michael Karczewski 414-530-9289
michael.karczewski@marquette.edu
DIRECTOR OF ADMINISTRATIVE SERVICES
Steve Spiegelhoff 262-965-2332 | steve.spiegelhoff@gmail.com
SHARED DIRECTOR OF LITURGY & MUSIC
Matt Byczynski 414-520-3672 | mbyczynski@stpaulgenesee.net
SHARED DIRECTOR OF ADULT FORMATION & HUMAN CONCERNS
Mary Kral 262-965-2332 | mkral@stpaulgenesee.net
SHARED DIRECTOR OF CHILD & FAMILY MINISTRY
Amy Golden | 262-968-2276, Ext 208 |agolden@stpaulgenesee.net
SHARED DIRECTOR OF YOUTH & HIGH SCHOOL MINISTRY
Abby Wass 262-968-2276 xt 209 |awass@stpaulgenesee.net

OFFICE
Debi Larkin DLStBruno@gmail.com
Office email: StBruno226@gmail.com
PARISH SCHOOL
Tammy Price 262-965-2291|Tammy.Price@stbrunoparishschool.com
Principal Mary MacDonald |
mary.macdonald@stbrunoparishschool.com
SHARED COMMUNITY ENGAGEMENT COORDINATOR
Jamie Gapinski 262-968-3865 xt 206 |jgapinski@stpaulgenesee.net
SHARED BULLETIN EDITOR—SEE BACK PAGE FOR SUBMISSION INFO
Christine Wick 262-968-3865 xt 203 |cwick@stpaulgenesee.net
CEMETERY Paul Tabat 262-965-3453| amtabat069@gmail.com
MAINTENANCE Kurt Hendrick 262-965-2332
ST. VINCENT DE PAUL
Bill or Sue James 262-646-3518
Shared Staff also works with St. Paul in Genesee Depot, WI

This Week's Schedule of Events

3 Monday

8am Mass
8am Walk the Labyrinth (School)
6:30pm Auction Committee

4 Tuesday

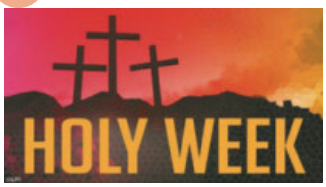

5 Wednesday

8:45am Mass
11am LOA Staff Meeting

6 Thursday

5:30am Men's Holy Name Society
9am Prayer Shawl
1pm Early Release
4:30pm Walk The Labyrinth (Public)
6:30pm Holy Thursday Mass

See something interesting? Check out our website for more information.

Weekly Message

What's your car? Let's say it's a fancy silver Toyota. Now imagine you're having lunch in a restaurant and suddenly see two men outside attempting to steal it. You run outside and confront them. They respond, "The master has need of it." How do you respond? Would you just let them take it, and leave you without a car? I don't think I would.

Yet that is precisely what the owners of the colt on Palm Sunday do. Stunningly, and perhaps a little comically, Jesus instructs two of his disciples to commandeer a colt for him to ride. And when they hear the disciples say, **"The master has need of it**," they let them take it. Of course, Jesus *knew* they'd let it go. He gave them the grace to let go of what is rightfully theirs. The result? That colt became perhaps the most famous and important animal ever. The beast plays a role in the redemption of the world.

As Holy Week begins, Jesus perhaps will send people to you to ask for something valuable to you. Perhaps it's your car. More likely it's something like your attention, time, or energy. It's natural to resist at first. We've got things to do, after all. But if the interruption is from Jesus himself, listen to that voice which calmly says, **"The master has need of it."** And simply let it go. You'll be amazed what the master will do with it. — *Father John Muir* ©LPi

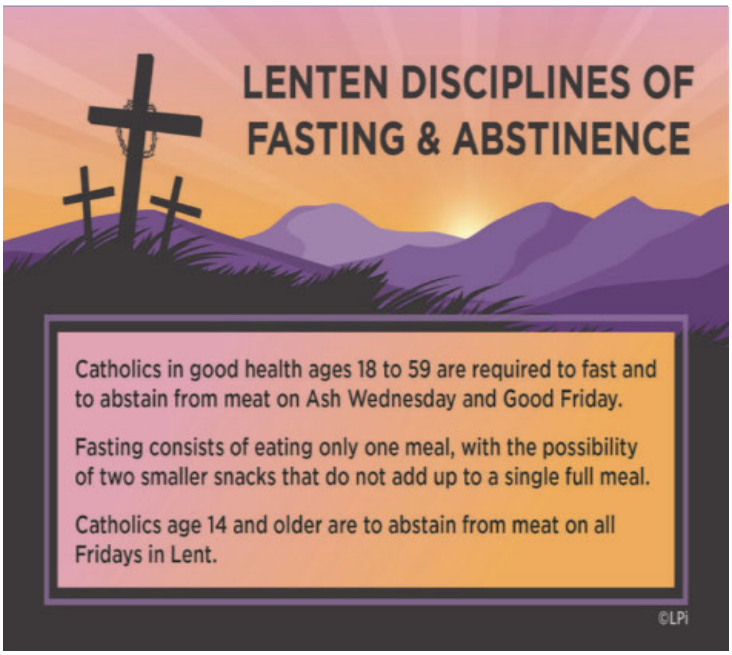

Welcome to St. Bruno Parish

Welcome! We are happy to have you join us at Mass. If you are visiting, looking for a new parish or just need more information about the Catholic faith, simply visit our website at www.stbrunoparish.com, call us at 262-965-2332 or email at stbruno226@gmail.com.

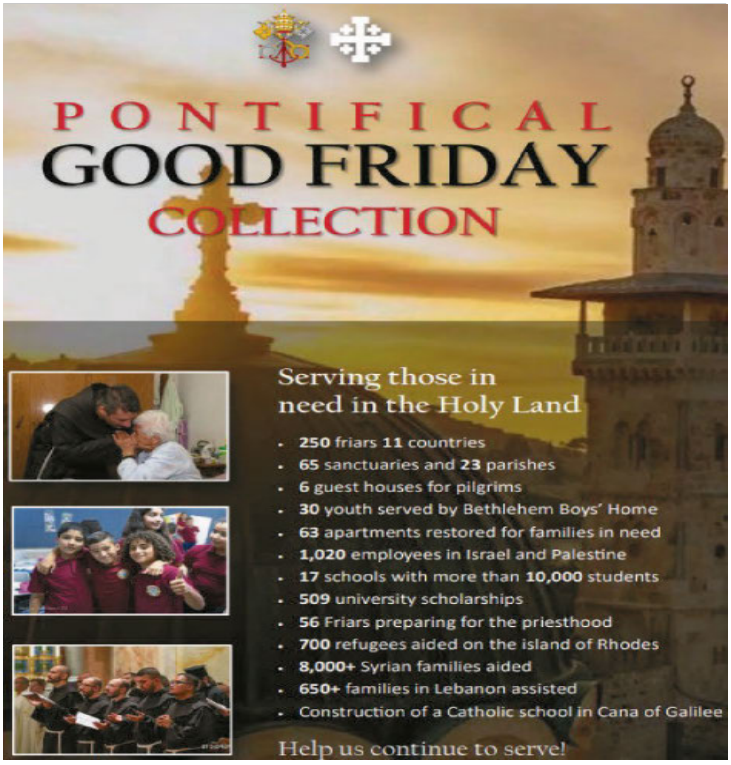

As every year, the collection on Good Friday is for the Pontifical Good Friday Collection. Proceeds from this collection are sent to the Finance Office , Archdiocese of Milwaukee. Checks should be made payable to the Archdiocese of Milwaukee, and should be noted "Holy Land Collection".

Giving through We Share!
Visit our Parish website www.stbrunoparish.com and click the online GIVING box. Contact the Parish Office with any questions.

Financial Corner

Parish Support: February 11, 2023 to February 17, 2023

Regular Parish Support (envelopes/electronic, etc.)*	$12,282.00
Offertory	$730.00
Total	**$13,012.00**

*Excludes any form of extraordinary income for both years.

	Year to Date 7/1/22 - 02/17/23	Last Year to Date 7/1/21 - 02/18/22
Regular Parish Support*	$486,230	$470,733
Offertory:	$19,133	$15,763
Total:	**$505,363**	**$486,496**

This Week's Schedule of Events

7 Good Friday

1pm Good Friday Service at St. Paul
3pm Good Friday Service at St. Bruno

8 Holy Saturday

10am Reconciliation/Confession at St. Paul
7:30pm Easter Vigil at St. Paul

9 Easter Sunday

8am Easter Sunday Mass St. Bruno
9am Easter Sunday Mass St. Paul
9:30am Easter Sunday Mass St. Bruno
10:30am Easter Sunday Mass St. Paul

See something interesting? Check out our website for more information.

Child & Family Ministry

Building The Domestic Church—Lenten Series

Today we celebrate Palm Sunday, which commemorates Jesus' triumphant entry into Jerusalem to celebrate Passover before his death. Jesus' triumphant entry into Jerusalem is found in all 4 Gospels: **Matthew 21:1–11, Mark 11:1–11, Luke 19:28–44, and John 12:12–19**. Jesus descends from the Mount of Olives towards Jerusalem, and the crowds lay their clothes on the ground to welcome him as he triumphantly enters Jerusalem. Red is the liturgical color of Palm Sunday, and traditionally many people wear red when they attend this Mass on Palm Sunday. Palm Sunday marks the beginning of Holy Week. The summit of the Liturgical Year is the **Easter Triduum**—from the evening of Holy Thursday to the evening of Easter Sunday.

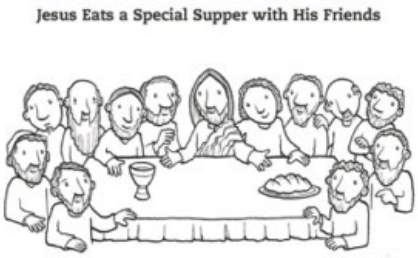

Our 43 children preparing to receive their First Holy communion attended a Eucharist Retreat. They learned all about the Last Supper. The very words that Jesus spoke over 2000 years ago are still used at every Mass during the consecration. "Take this, all of you, and eat of it, for this is my body which will be given up for you". We remember this special meal at the Holy Thursday liturgy.

Please join us at the Triduum services:
Holy Thursday: 6:30 pm at St. Bruno
Good Friday: 1:00 at St. Paul
3:00 at St. Bruno
Easter Vigil: 7:30 pm at St. Paul

Have a blessed Holy Week.
~Amy Golden: Shared Director of Child and Family Ministry

Due to a printing company paper supply issue, St. Bruno parishioners will not be receiving the contribution envelopes for the months of February, March and April. In the meantime, blank envelopes will be placed in the pews. Thank you for your understanding and we apologize for any inconvenience this may cause.

St. Bruno Parish School

Tickets on Sale This Weekend!
Men Who Cook Dinner & Auction
April 22, 2023

LAST CHANCE to save $$$$ with Early Bird pricing!

Tickets are $50 each through April 1st.

Price then increases to $75

Purchase your tickets in the Gathering Space after masses. For more information, contact the school office at 262-965-2291.

Substitute Teachers Needed

St. Bruno Parish School is looking to expand our list of substitute teachers for this year and for the 2023-2024 school year. If you have a teaching license or substitute teacher license, please contact us by sending an email to Mary MacDonald, Principal, at mary.macdonald@stbrunoparishschool.com

WATCH OUR VIDEOS!

In February, our school had the opportunity to "Go Make A Difference" and record two songs to be played during the Archbishop's Catholic Schools Dinner on March 7th. The students did a marvelous job! There are 2 different videos available for you to view by going to the school website. We hope you enjoy them as much as we have! And remember, "All You Need Is Love"!

Adult Formation

PRAY as you WALK the LABYRINTH

April 6 at St Bruno gym 4:30-6:15 pm before Holy Thursday service
April 7 at St Paul gym 11am - 12:45pm before Good Friday service
Pick up a stone as you enter the labyrinth. Let it represent a prayer, a struggle, a particular intention in your heart. Pray about it as you walk. Once you reach the middle, pause as long as you need to give that prayer to God. Leave the rock behind and travel back out on the path, giving thanks to God for His mercy and goodness and listen for His response.
~Mary Kral: Shared Director of Adult Formation & Human Concerns

HOLY MOMENT

This was shared at a recent small group meeting: Our 3 year old grandson was moving some tiny toys from one room to the next. Grandma asked if she could help but he walked confidently in front of her saying "Come, follow me." Being open to HOLY MOMENTS is key to awareness of God at work in our lives. Hearing those simple words from a tiny tyke were like hearing them from the Messiah, they were so striking. After being in a small group for a number of years, hearing those particular words have a more powerful impact than they did in the past because we are paying more attention to collaborating with God!
~Mary Kral: Shared Director of Adult Formation & Human Concerns

Human Concerns

RICE BOWLS

Support the mission of Catholic Relief Services: As part of the universal mission of the Catholic Church, we work with local, national and international Catholic institutions and structures, as well as other organizations, to assist people on the basis of need, not creed, race or nationality. We put our faith into action to help the world's poorest create lasting change. Please turn in your Rice Bowl donations as soon as possible, *be sure to clearly mark RICE BOWL*. Thank you.

Youth & High School Ministry

The Steubenville Youth Conference—Friday, July 28—Sunday July 30 for Grade 9-12 (based on Fall Grade Level)

Steubenville | St. Paul is a high-energy youth conference in which teens are invited to encounter Jesus Christ through dynamic speakers, engaging music, the Sacraments, small group discussions, and fellowship with other teens. Registration is open on Realm under "Upcoming Events". Links have also been emailed to all current Middle and High School Faith Formation students.
~ Abby Wass: Shared Director of Youth & High School Ministry

Faith Sharing

SEDER MEAL

Members of a weekly small faith sharing group participated in a **Seder Meal** alongside the eldest students of St Bruno School. Traditional foods were sampled: bitter herbs (horseradish) representing the bitterness of slavery, greens to represent spring dipped in salt water to signify the tears of the Israelites in bondage, wine (aka grape juice), unleavened bread as a reminder of the bread the Israelites took with them when they fled Egypt, charoset - an applesauce like mixture to represent the mortar that the Israelites used as slaves, lamb to remind of the Paschal lamb, and matzo soup. As the ritual progressed, the prayers and story taking us from the bitterness of slavery to the hope and struggle for freedom were shared as different foods were eaten. ~ Mary Kral: Director of Adult Formation and Human Concerns

(PRACTICING) CATHOLIC - RECOGNIZE GOD IN YOUR ORDINARY MOMENTS By Colleen Jurkiewicz Dorman ©LPi

Making Way for God

As Christ reclined at the Passover meal and his impending betrayal, I have to imagine at least one of the disciples thought to himself, incredulously and perhaps even indignantly: *And you're not going to do anything about it?*

So often we expect God to behave like the frantic parent of a teenager, banging down the closed door of a bedroom filled with loud music. We expect him to be overbearing, snooping in our diary and waiting to ground us the minute we break curfew, desperate to keep us within the family fold, ready and willing to use judgment and force to do so.

It's true that God greatly desires us to stay in friendship with him. But to accomplish it, he does not come to us as a meddler or an overlord. He comes in the same way he does on Palm Sunday. He waits for us to make way.

He may not be overbearing, but he is still devoted, and unfailingly patient. As the Palm Sundays of our lives — the moments of our devotion and piety — give way to the Holy Thursdays, when we inevitably deny him, God does not abandon us. The sacrifice on the cross is still there, waiting for us to accept it.

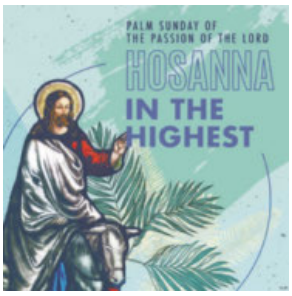

Say to daughter Zion, "Behold, your king comes to you, meek and riding on an ass, and on a colt, the foal of a beast of burden." — Matthew 21:5

Greater Catholic Community

The Cathedral Fine Arts Commission and Music Ministry invites you to a liturgical reflection in scripture and song on Holy Week.

Tenebrae

SUNDAY, APRIL 2, 2023

5:15PM

Featuring the Cathedral Choir singing sacred music by Allegri, Anerio, Farrant, and others as well as Gregorian Chant and hymnody of Holy Week and the chanting of the Lamentations of Jeremiah

Tickets are not required.

For More Information:
Contact the Cathedral Music Office at (414) 276-9814, x305.
Visit us online at www.stjohncathedral.org/finearts, or join us on Facebook.

Cathedral of St. John the Evangelist ❖ 812 N Jackson St ❖ Milwaukee WI 53202

TUESDAY, APRIL 4, 2023 | 7 P.M.

CATHEDRAL OF ST. JOHN THE EVANGELIST,
812 N. Jackson St., Milwaukee

The Chrism Mass is the annual liturgy when Archbishop Listecki blesses the Oil of the Sick, the Oil of the Catechumens, and consecrates the Sacred Chrism. These oils will be used in the sacramental life of the faithful during the coming year. These blessed oils are then presented to the local parish communities during a special rite on Holy Thursday.

ARCHDIOCESE *of* MILWAUKEE

HOLY MOMENTS

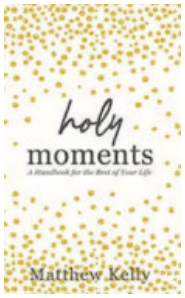

Copies of Holy Moments by Matthew Kelly are still available in the gathering space.

"Every unholy moment makes us less of who we were created to be, and every unholy moment makes the world a little more of a mess." (p66)

"Holy Moments are the solution to the world's problems. This great collaboration between God and humanity is the untested solution to our problems. Unholy moments got us into this mess and only Holy Moments will get us out of it." (p67)

"The next great wave of progress will be the fruit of our compassion, generosity, love, patience, kindness, discipline, gentleness, forgiveness, empathy, and friendship. Not technology. Not economics. Not innovation. Not politics. The progress we desperately need will only be achieved with Holy Moments." (p74)

"We have been seduced by the spectacular, so we dismiss small as insignificant. Holy Moments are usually small and simple." (p80)

OUR PARISH FAMILY

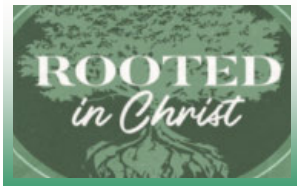

Rooted Women's Group:

We meet the 2nd and 4th Tues. of the month at 6:30pm
Call Ellen Knaflic 262-689-7938 or
Aimee Daniels 262-993-4003
All are welcome!

ALL GUYS WELCOME!

St. Bruno Men's Holy Name Society will be starting its next semester on January 26, 2023, and will continue for the next 13 Thursday mornings in the parish Gathering Space.

Breakfast begins at 5:30 with the program starting at 6:00 am and finishing promptly at 7:00. All men are welcome.

Give it a try! Share and grow in your faith, enjoy a great breakfast and most importantly, grow closer to God.

Contact Jerry Strand, 262-844-2988 (jerrystrand52@yahoo.com) for more info.

WE'RE STRONGER TOGETHER.

ALL ST. PAUL MEN WELCOME. ***Invite someone. Spread the word.***

For more information, contact: jerrystrand52@yahoo.com

St. Bruno Book Club

Reading a good book is often better if you can discuss with others. St. Bruno's Book Club welcomes anyone interested in sharing their thoughts on a variety of books. The Book Club meets on the **2nd Tuesday of the month at 10:30 am** in the Parish Family Room and sometimes at member's homes. You can come whenever you choose.

Upcoming Books:

April 11: Breath Prayer by Christine Valters Painter
May 9: The Sentence by Louise Erdrich
Please call Nancy Klemp at 262-468-2421 for more information.

Please continue to pray for all Frontline workers, First Responders, Military Personnel and their families. May God keep them safe in his hands.

Circle of Life

Please pray for our friends and fellow parishioners who have entered into ETERNAL LIFE during the month of April

Russell Launder
Donna Taugher
Michael Shaske
Linda (Schwister) Parys
Travis Orth
Patti Klein
Jack Koplin

FORMED IS FREE

Daily reflections, bible studies, movies, children's videos *and more* provided by our two parishes. **Go to formed.org/signup and enter 53189 zip code, St Paul with a Waukesha address should appear, click on that.** You will be prompted to enter your email. Within an hour or so, you will find a message from Formed in your mailbox, open it and start watching!

WHAT'S GOING ON AT ST. PAUL

ST. PAUL MASS SCHEDULE:

Saturday: 5:30 p.m. / Sunday: 9:00 a.m.
Weekdays: Tuesday & Friday 8:00 a.m.
Reconciliation: 2nd & 4th Saturday
10:00 a.m. or by appointment

SAVE THE DATE: St. Paul's Spring FREE Clothing Share
Thursday & Friday, April 20 & 21 from 8:00am to 4:00pm and on Saturday, April 22 from 8:00am to 11:00am.
Donations may be dropped off on Wed., April 19 from 1:00pm-8:00pm OR anytime during the hours on Thurs. & Friday. Tax receipts are available upon request.
Items include but by no means limited to: clothing for women, men & children, baby items, coats, shoes, toys, books, small household items, holiday decorations, purses, (NO large furniture or non-working electronics, such as t.v.'s, computers,etc..)
There is no cost; everything is FREE! Items do not need to be brought in to take what is needed.
Everyone is encouraged to bring your own bags to use. This is a great community service where donations are greatly appreciated to share with others!
Please contact Jerie @ 262-968-3474 or roderjerie55@gmail.com for more information. HELP is needed on Saturday the 22nd to help pack up remaining items starting at 11:00am (or before).
Volunteers are also needed to take remaining items to St. Vincent De

Early Bulletin Due Dates

Content for 4/2/23 (Palm Sunday) is due by Tuesday, March 21
Content for 4/9/23 (Easter Sunday) is due by Friday, March 24
Content for 4/16/2023 (Divine Mercy) is due by Wed, April 5

For the 4/23 bulletin we will go back to the normal schedule of 10 days prior to publication. Please E-MAIL content and artwork to cwick@stpaulgenesee.net Feel free to contact Christine at 262-968-3865 with questions. Thank you!

READINGS FOR THE WEEK

Readings for the week of April 2, 2023: http://bible.usccb.org/

Monday: Isaiah 42:1-7 / John 12:1-11
Tuesday: Isaiah 49:1-6 / John 13:21-33, 36-38
Wednesday: Isaiah 50:4-9a / Matthew 26:14-25
Thursday: Exodus 12:1-8, 11-14 / 1 Corinthians 10:16) / John 13:1-15
Good Friday: Isaiah 52:13—53:12 / Hebrews 4:14-16; 5:7-9 / John 18:1—19:42
Saturday: Genesis 1:1—2:2 / Romans 6:3-11 / Matthew 28:1-10
Next (Easter) Sunday:
Acts 10:34a, 37-43 / Colossians 3:1-4 /John 20:1-9

MASS INTENTIONS

Monday, April 3 — 8:00a.m.
† Jane Nichols Raapz
Wednesday, April 5 — 8:45am
† Thomas & Margaret O'Brien
Holy Thursday, April 6—6:30pm
Good Friday, April 7—3pm
Pope's Intention for Holy Land
Saturday, April 8 — Holy Saturday / Easter Vigil
7:30pm at St. Paul
Sunday, April 9—Easter Sunday
8am & 9:30am
Parishioners of St. Bruno & St. Paul

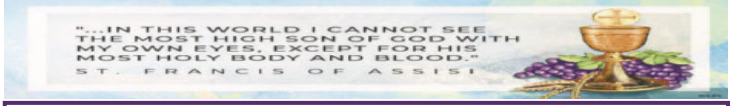

MASS INTENTIONS

If you are interested in signing up for a Mass intention for 2023 our books have many dates available.
There is a fee of $10 per mass scheduled.
Please contact the Parish 262.965.2332 for information.

ST. VINCENT DE PAUL

Today is Palm Sunday and the beginning of the holiest of Christian weeks. Let us pray for the grace to take up our own cross and to follow Jesus through death to new life.

Please support the Society of St. Vincent de Paul so that together we can help the poor as they carry their cross of suffering and pain.

WORD OF LIFE

"Despite our best efforts, it can sometimes be difficult to recognize the profound value of human life when we see its full weakness and fragility. Yet, the faithful care of human life until its natural end is entrusted to *every* person."

USCCB Secretariat of Pro-Life Activities
"The Witness of the Good Samaritan: Palliative Care and Hospice"

Dousman L.P. Gas, Inc.
- 24 Hour Emergency Service
- Complete Burner Service
- Propane for heat, hot water & cooking

1-800-310-3427
or 262-965-2679

martens
PLUMBING & HEATING
WATER SYSTEMS
COMPLETE BATHROOM REMODELS
117 MacArthur Dr., Mukwonago
363-7146
www.martensplumbing.com

Pagenkopf Funeral Home
Serving the Community for over 100 Years and 4 Generations
Funerals • Cremation Services • Pre-Planning
262-567-4457
www.pagenkopf.com
2228 N. Silver Maple Ln.
Oconomowoc, WI 53066

Kettle Moraine Tree Services LLC
262-269-4900
- Tree Removal
- Tree Trimming
- Firewood
- Brush & Lot Clearing
- Rough Sawn Millwork

Parishioner

MD SALOON
Breakfast Sundays
9 AM - Noon
Newly Remodeled
Live Music Saturday Nights starting 8 PM
220 W. Summit, Wales
(262) 968-9800

LET'S GROW YOUR BUSINESS
Place Your Ad Here
and Support Our Parish!
CONTACT ME
Janet Axtell
jaxtell@4LPi.com
(800) 950-9952 x2539

SUPPORT OUR ADVERTISERS!

Since 1865
Waukesha Monuments
384 W. Main St. • Waukesha
www.archiemonumentsandstone.com
Phone 262-542-6886

VALKYRIE
BRAZILIAN JIU-JITSU
ADULTS/KIDS • SELF DEFENSE
ANTI-BULLYING CLASSES
NOW OPEN!
(262) 207-4094
www.valkyriebjjwi.com
105 N. Main St. Dousman, WI 53118
• FREE Week Trial •
Brazilian Jiu-Jitsu In Dousman!!

GOLD MEDAL
CARPET & UPHOLSTERY CLEANERS LLC
Your Parish Carpet Cleaner
Call Jim at:
414-254-4210
920-994-4003

Thermopane Shower Doors
BOB'S glass service, inc.
- Mirror
- Window Glass
- Tub & Shower Enclosures

637 W. St. Paul Ave.
WAUKESHA, WI
547-3060

WE APPRECIATE OUR ADVERTISERS!

"If you can say fine, you say Theine!"
Don Theine GRADING LLC
- Excavating • Grading • Bulldozing
- Septic Systems • Driveways
- Basement Digging • Top Soil
- Gravel • Limestone • Fill

262-965-2607
Dousman, WI
Parish Member

ADT-Monitored Home Security
Get 24-Hour Protection
From a Name You Can Trust
- Burglary
- Fire Safety
- Flood Detection
- Carbon Monoxide

ADT Authorized Provider SafeStreets
833-287-3502

CANNON & DUNPHY, S.C.
Personal Injury Attorneys
595 N. Barker Road
Brookfield, WI 53045
(262) 796-3709

www.cannon-dunphy.com
Robert D. Crivello
Parish Member

FREE AD DESIGN
with purchase of this space
CALL
800-950-9952

WE'RE HIRING!
AD SALES EXECUTIVES
BE YOURSELF.
BRING YOUR PASSION.
WORK WITH PURPOSE.
- Paid training
- Some travel
- Work-life balance
- Full-Time with benefits
- Serve your community

Contact us at
careers@4lpi.com or
www.4lpi.com/careers

Christie's
AUTOMOTIVE REPAIR
252 Summit Avenue
(262) 567-9967
ASE Certified Master Technicians
Over 40 Years Experience

The Sand Pit, Inc.
Open year round to the public.
Mason Sand & Bedding Sand
We accept demolition material, concrete, stone, dirt and fill.
1614 Highway 67
Dousman, WI 53118
Lee - Owner: (262) 269-9618

BILL WILKE JIM WILKE
WILKE'S AUTO SERVICE
General Auto Repair
24 Hour Towing
Friendly Service Since 1973
250 W. Summit Ave.
Hy. 18 & 83, Wales, WI 53183
Ph: 262-968-2237

SUPPORT OUR ADVERTISERS!

B & B TREE SERVICE
Quality Work • Fully Insured • References
Free Estimates • Removal • Trimming
Lot Clearing • Mulch • Stump Grinding
Jim Babcock
Veteran Owner
(262) 965-5106
Dousman

DISCOUNT LIQUOR, INC.
Daily 9-9; Sunday 10-2
Beer - Wine - Soda - Liquor
919 N. Barstow, Waukesha
547-7525
5031 W. Oklahoma Ave., Milwaukee
545-2175
WWW.DISCOUNTLIQUORINC.COM

SHEPPARD'S FLOORING
Family owned since 1945
PALMYRA (262) 495-2447

Dousman Family Dentistry, S.C.
Your Neighborhood Family Dentists
Michael T. Goral, D.D.S.
Richard V. Whalen, D.D.S.
James Schaffer, D.D.S
261 N. Main St.
New Patients Welcome
262-965-3662

SUNNY SIDE UP FAMILY RESTAURANT
Breakfast ✳ Lunch ✳ Dinner
Open 7 Days • 6 am till 9 pm
(262) 965-5745
159 Highway 67, Dousman, WI
THE TASTE OF MEXICO IN WISCONSIN

Carrier Turn to the experts
OVER 30 YEARS OF EXCELLENCE
Pat's Heating & Air Conditioning
(262) 567-7499
OCONOMOWOC
www.patsheating.com

BRET ACHTENHAGEN'S SEASONAL SERVICES
28 Years of the Finest
LANDSCAPE ARCHITECTURE, CRAFTMANSHIP & CARE
BRET ACHTENHAGEN'S SEASONAL SERVICES EST 1994
A PROUD CATHOLIC FAMILY
www.seasonalservices.com
262-392-3444

LAW OFFICE OF KIMBERLY KERSHEK
• Estate Planning • Probate
• Real Estate • Criminal Traffic
(414) 321-6535
kkershek@kersheklaw.com
kimkersheklaw.com
Kimberly Kershek, *Parish Member*

First Citizens State Bank
Palmyra Office
262-495-2101
111 East Main St., Palmyra, WI 53156
www.firstcitizensww.com
Member FDIC

FREE AD DESIGN
with purchase of this space
CALL
800-950-9952

Three Pillars SENIOR LIVING COMMUNITIES
Be well. Be home. Be family.
threepillars.org
262.965.2111

TOWN BANK N.A.
A WINTRUST COMMUNITY BANK
800-433-3076
www.townbank.us
Member FDIC

Bark River Animal Hospital
Andy Runte, DVM
281 N. Main St
Dousman, WI 53118
262-965-4888

Emissions Test Station!
262-431-4339
www.gbrocksautorepair.com
375 E. Ottawa Ave.
Dousman, WI 53118
G-Brock's Auto Repair
"Dealership quality at an affordable price"
Greg Brock
Owner/Operator

NEVER MISS OUR BULLETIN!
SUBSCRIBE
Have our bulletin emailed to you every week.
Visit www.parishesonline.com

ROBERTSON RYAN & ASSOCIATES, INC.
WILLIAM J. EVANS, ARM ,CIC
Vice President — Partner
Parish Member
Insurance for Personal, Commercial and Employee Benefits
20975 Swenson Drive, Suite 175, Waukesha
Telephone: 414-271-3575 • Cell: 414-315-5207
www.robertsonryan.com

MINETT & ASSOCIATES the Real Estate Company LAKE & COUNTRY, INC.
(262) 569-4800
www.billminett.com
• *Parish Member* •

WE APPRECIATE OUR ADVERTISERS!

Schmidt & Bartelt Funeral & Cremation Services
"Providing the services & facilities you have come to expect."
121 South Cross St.
(262) 567-4459

GIBSON • FAMILY FUNERAL HOMES •
2 Locations:
320 West Main St.
Palmyra, WI
(262) 495-2127
103 West Eagle St.
Eagle, WI
(262) 594-2442
www.gibsonfuneral.com

LET'S GROW YOUR BUSINESS
Place Your Ad Here and Support Our Parish!
CONTACT ME
Janet Axtell
jaxtell@4LPi.com
(800) 950-9952 x2539

FIESTA CANCUN MEXICAN RESTAURANT & CANTINA
Outdoor Patio Seating
Online Ordering
159 East Wisconsin Ave.
Downtown Oconomowoc
262-569-9740
www.fiestacancun.com

R&R INSURANCE
Business/Home/Wealth
Janet Evans
Parish Member
MyKnowledgeBroker.com
we know.

Place Your Ad Here and Support our Parish!
Instantly create and purchase an ad with
AD CREATOR STUDIO
4lpi.com/adcreator