Saint Therese of Lisieux Parish

120 Monroe Avenue • Cresskill, N.J. 07626

July 8, 2018 | Fourteenth Sunday in Ordinary Time

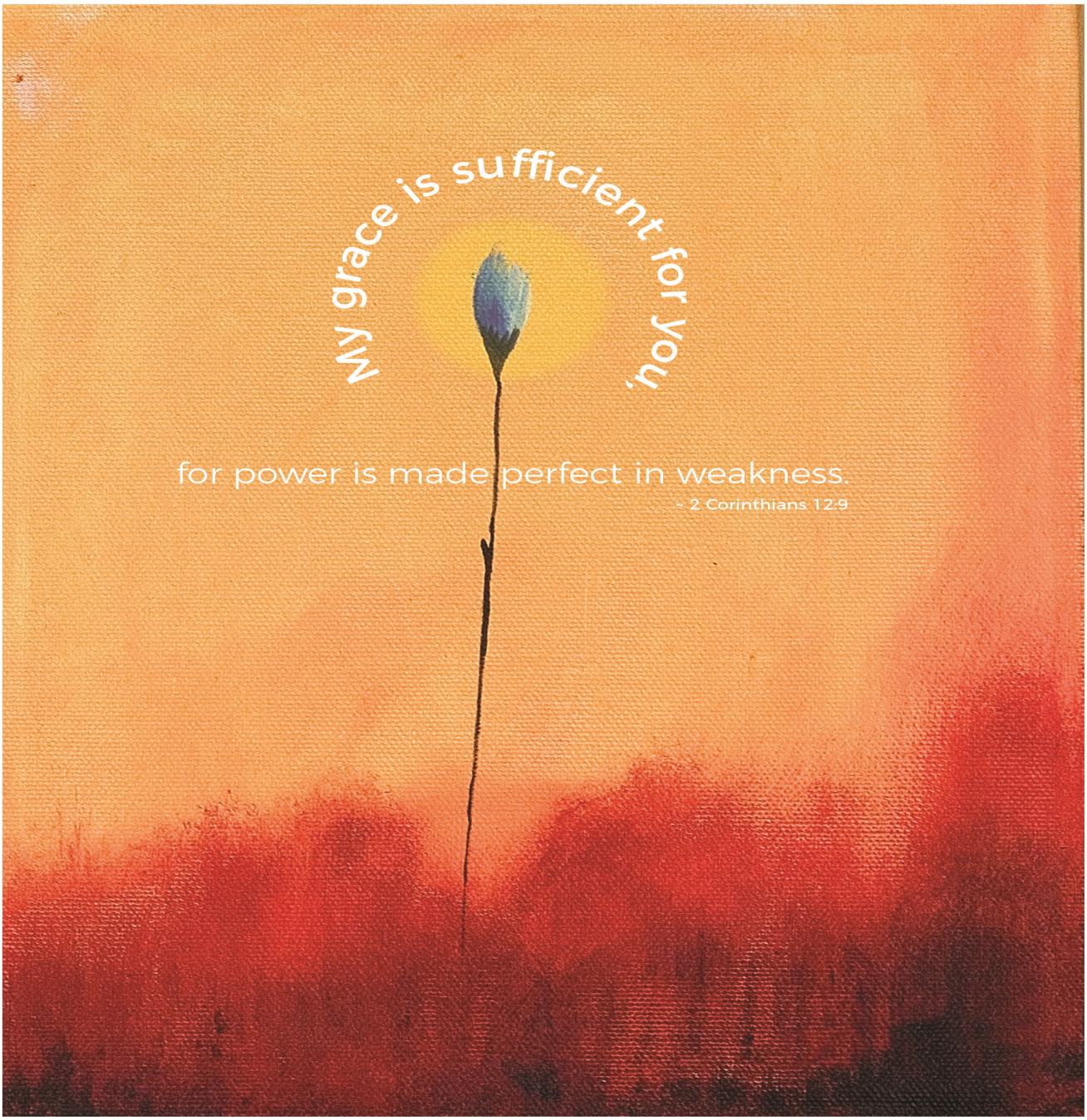

Copyright © J.S. Paluch Co., Inc. Photos: TRITOOTH – stock.adobe.com

Parish Office	Religious Education	Academy of St. Therese	Confirmation & Youth/Young Adult Ministry
201-567-2528	201-567-4781	201-568-4296	201-567-2528 x 307
200 Jefferson Avenue	200 Jefferson Avenue	220 Jefferson Avenue	
Cresskill	Cresskill	Cresskill	

St. Therese of Lisieux Welcomes You!

Thank you for coming today! Whether you are just visiting or have recently moved to our area, we are happy that you joined us. Newcomers are invited to register at the Parish Office during regular business hours, Monday - Friday 9AM to 2PM or visit us at www.sttheresecresskill.org.

MASS INTENTIONS

SATURDAY: JULY 7
5:00 Gary Mioli, req. His Family
5:00 Vivienne Knopp, req. Jeri and Bud Yundi

SUNDAY: JULY 8
7:30 For the People of the Parish
9:30 Coleen Rathie, req. The Kelliher Family
9:30 Silvio DeLuca, req. Glenn and Regina Bickford
11:30 Carmen and Martin Curran:
Celebration of 26 Years of Marriage, req. Louise Karach
11:30 Ray Marchard, req. Vito and Marzia Scarola

MONDAY: JULY 9
8:30 Joseph Murphy, req. The Murphy Family
8:30 Edo Barzelatto, love. Maryann

TUESDAY: JULY 10
8:30 Malachai Arendt, req. Sheila Gorman
8:30 John Anderson, req. The Moore Family

WEDNESDAY: JULY 11
8:30 Geraldine Eiseman, req. The Eiseman Family
8:30 Geraldine Forde, req. Mary and Jim Whelan

THURSDAY: JULY 12
8:30 Ed Burke, req. Kathy and Tom Bradler
8:30 Shawn Sturdy, req. Michele Kreisel

FRIDAY: JULY 13
8:30 Patricia Iuele, req. Mr. and Mrs. M. Hudick

SATURDAY: JULY 14
5:00 Susanna Magarelli, req. The Magarelli/Hallihan Families
5:00 Joseph Kelly, Sr., req. Theresa Kelly

SUNDAY: JULY 15
7:30 For the People of the Parish
9:30 Frank Irwin, req. Jason Davis and Family
9:30 Paul Rizzo, req. The Passano Family
11:30 Vincent Cesaretti, req. His Children
Camille Berardi and Jean & Ed Willcox
11:30 Jimmy and Jill Karach:
Celebration of 26 Years of Marriage, req. Louise Karach

PRAY FOR THE SICK

Carmelo Abbruzzese
Leonard Abbruzzese
Finley K. Ahrens
M. Amatrula
Sarkis Arslanian
Jean Avitable
Virginia Barbagallo
John Blasko
Calvin Brokaw
Mary Brown
Charles Castle
Sam Citero, Sr.
Diane Cunningham
Jack Curtin
Matthew Curtin
Quinn Rosa
Dolores De Santi
James De Steno
Jim Donnelly
Rosalie Dunkin
Ellen Dunn
Lillian Elliot
Costintino Faustini
John Flynn
Mary Foley
Kathleen Freeman
Stevie Garcia
Kyle Geran
Pat Geran
Sean Gonci
Michele Guerra
Dan Haggerty
Maureen Hallenbeck
Gloria Iorio
Scott Kubrin
Bill Lee
Lenore Liebeskind
Kara Garrity Liebeskind
Anne Marsigliano
Timmy McDonnell
Will McCue
Stephanie McNamara
Michael
Michelle Mullen
Ed Naso
Mary Ann Oates
Vinny Ottina
Josephine Papa
Gus Perez
John Pesch
Nancy Porcaro
Bob Prince, Jr.
Maryann Princing
Sr. Catherine Reddy
Stephanie Rodin
Rina Romanelli
Ralph Rotunda
Wendy Ruggiero
Jennifer Samson
Judy Schaffroth
Beverly Schwab
Joann Scimanico
Cecile Sicari
Donna Spina
Tony Spina
Jeremy Stevens
Pamela Stevens
Norman Trass
Frank Uvenio
Bee Valvo
Dot Williams
Amanda Wilson

SERVED BY THE CARMELITES

Pastor
Fr. Samuel Citero, O. Carm.
Deacon
Rev. Mr. Anthony Porcaro, T. O. Carm.
Pastoral Associate
Ms. Gina Marie Loiacono
Director of Religious Education
Mrs. Lois Pagnozzi
Principal
Mr. Glenn Clark
Assistant to the Principal
Mrs. Eileen Walsh
Business Manager
Ms. Sharon Rabbitt
Trustees
Mrs. Joan Hebert
Mr. Donald Wuertz

MASS SCHEDULE

Daily	8:30AM	
Saturday	5:00PM	
Sunday	7:30AM	
	9:30AM	
	11:30AM	
Holy Days	7:30PM	Vigil
	8:30AM	
	12:00PM	
Reconciliation	Saturday 4 - 4:30PM	

SACRAMENTAL BREAD &WINE

The bread and wine offered at the masses this week has been donated in loving memory of
Silvio Migliorelli
at the request of
His Wife, Luisa & Children

REST IN PEACE
We pray for our loved ones
and for all military men and women
who have died this week,
may they be at peace with God.

parish ministry
2018-19 event planning

All heads of Parish Ministries and Organizations should submit their tentative 2018-2019 schedules and/or event dates to the Parish Office for approval by **July 15, 2018**.

Once all dates have been approved
you will be contacted immediately.

Please see the
REQUEST FOR USE OF FACILITIES
forms by the doors of the church.

IN THE NEWS

Come and join Fr. Ashley Harrington for the
JULY SESSION of **IN THE NEWS.**

Let's gather to review and discuss Catholicism
as it was presented in the media last month.

Our goal is to openly examine how our faith is
communicated to the public.

Tuesday, July 10th at 7:30PM
Carmelite Spiritual Center
St. Cecilia's Church - Englewood, NJ

SPECIAL NOON MASS

A special mass and a support group meeting for all who are affected by the disease of alcoholism will take place at the Church of St. Mary, 20 Legion Place, Closter, NJ on Saturday, July 21, 2018 at Noon.

Mass is offered for the support, healing and recovery of the person directly affected with the abuse of alcohol and/or drugs, as well as for anyone involved in the life of the alcoholic or drug addict.

For information please call 201-768-7565.

Request for Hospice Volunteers

Life Source Hospice is seeking volunteers to be part of our elderly patients' end-of-life care. Volunteers serve as friendly bedside visitors to patients throughout Bergen County and provide them with much appreciated companionship by sitting, listening and praying with them. Volunteers also provide support to family members.

Volunteers determine their own schedules and can visit patients during the daytime hours during the week and weekends. Most volunteers donate 2 hours a week of their time for a minimum of 6 months. Volunteers receive ongoing hospice training and support by experienced hospice professionals.

For more information, please contact Life Source Hospice at #201-523-9745 or kiplifesourcehospice@gmail.com

MINISTER SCHEDULE

JULY 14 - 15

EUCHARISTIC MINISTERS

5:00 PM	B. Gibb, R. Hartmann, C. McConville, CJ. Schutte, R. Schutte, Z. Schutte, (J. Chandler)
7:30 AM	J. Tauro, T. Austin, M. Clark, P. DeVries
9:30 AM	G. Stanzione, K. Ardizzone, S. Braeske, E. Cantos, E. Capone, S. Dauble, (C. Manna)
11:30 AM	P. Dunn, D. Fedey, T. Glennon, M. Halabi, M. Hudick. D. Kelliher, (J. Krohn)

LECTORS

5:00 PM	A. Smith, K. Leclercq
7:30 AM	N. Tauro
9:30 AM	K. Leyden, R. Puglisi
11:30 AM	J. Hebert

BAPTISM

Please pray for
Tyler William Bandini
and his family
as we welcome him into our
Parish Community.

SERVING IN THE MILITARY

As a family, we pray for our parishioners and their relatives who are currently on active duty in the military.

Gavin John - U.S. Marines
Matt John - U.S. Marines
Mario Medina - U.S. Marines
Andy Naso - U.S. Army
Christopher D. Smith - U.S. Army

The people did not listen to Jesus because they did not understand where He got His wisdom.

Directions:	Where did Jesus get His wisdom? To find out, write the first letter of each picture on the lines at the bottom of the page.

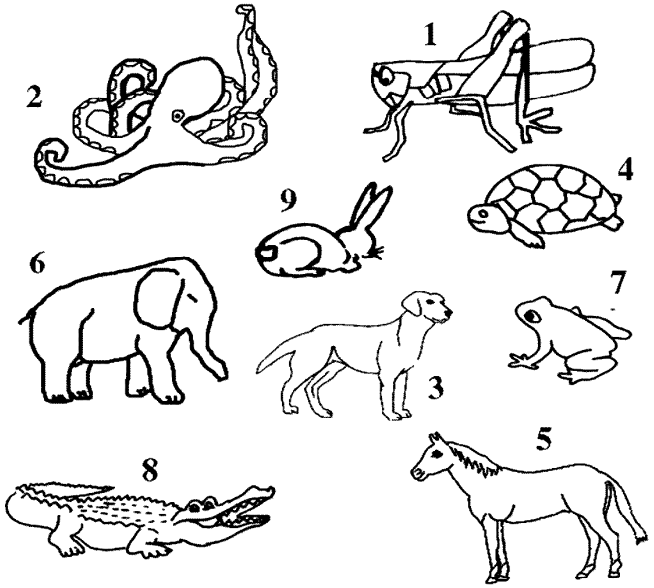

__ __ __,
1 2 3

__ __ __ __ __ __ __ __ __
4 5 6 7 8 4 5 6 9

The bible states that, "Jesus was amazed at their lack of faith." How often has He been amazed at your lack of faith?
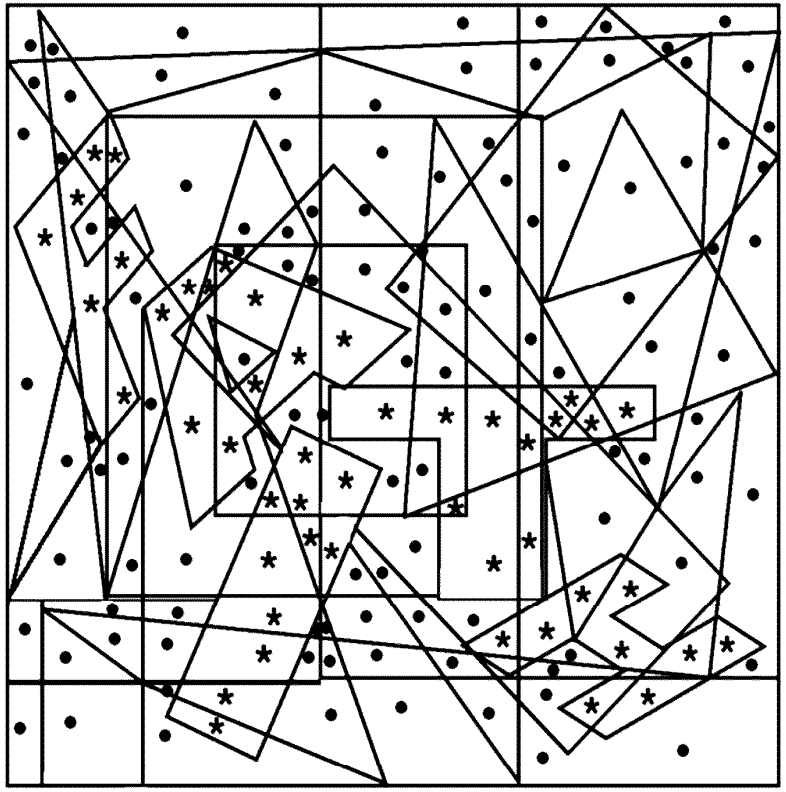
Directions:	Color only the shapes that have an * inside them.