ST. GREGORY BARBARIGO

21 Cinder Road, Garnerville, New York 10923

Stony Point, Thiells and West Haverstraw since 1961

PENTECOST SUNDAY
June 9, 2019

SERVED BY

Reverend Joseph P. Fallon ..... *Pastor*
Reverend Monsignor Edward J. Weber .....*Assisting*
Salesians of Don Bosco .....*Assisting*
Rev. Mr. George M. Albin, Jr. ..... *Permanent Deacon*
Rev. Mr. John J. Kelly..... *Permanent Deacon*
Rev. Mr. Roland F. Dowen.....*Permanent Deacon (Retired)*
Donald A. Ruzzi.....*Religious Education Coordinator*
Dana L. Spicer .....*Regional School Principal*
Howard T. Phillips, Jr. ..... *Parish Trustee*
Michele J. Swanson..... *Parish Trustee*
Anthony T. Parisi.....*Finance Council Chair*
Carolyn E. Caramanica .....*Pastoral Council Chair*
David C. Azarow .....*Director of Sacred Music*

MASS SCHEDULE

The Lord's Day
Saturday Evening Anticipated Mass .....5:30 PM
Sunday Morning.....7:30, 9:30, 11:30 AM

Weekday
Monday thru Friday (*at Immaculate Conception*). 7:30 AM
Monday thru Saturday..... 9:00 AM

Holy Days ..... Pending

PARISH OFFICE *21 Cinder Road ◆ 947-1873*
Monday thru Friday .....9:00 AM to 4:00 PM
Email .....*sgbparish@verizon.net*
Website.....*www.stgregorybarbarigo.org*

RELIGIOUS EDUCATION *29 Cinder Road ◆ 429-2775*
Email .....*sgbreled@verizon.net*
Website.....*www.stgregorybarbarigo.org*

REGIONAL SCHOOL *29 Cinder Road ◆ 947-1330*
Email ..... *sgbs29@aol.com*
Website..... *www.stgregorybarbarigoschool.org*

THE SACRAMENT OF CONFESSION

Confessions are heard on Saturday afternoon at 4:00 PM—5:00 PM and anytime upon reasonable request.

THE SACRAMENT OF BAPTISM

First and third Sundays at 1:00 PM. Expectant parents may contact the parish office to arrange for the baptism. The prep seminar is at 7:30 PM on the first Monday of the month to help them understand the beauty and responsibilities of the sacrament. Adults are baptized and confirmed at the Easter Vigil after completing the stages of the Rite of Christian Initiation.

THE SACRAMENT OF MATRIMONY

Since Catholic marriage requires a time of preparation, arrangements should begin at least six months before the proposed date of the wedding to allow for the Marriage Preparation Program and Natural Family Planning (NFP). Registered, participating and contributing parishioners may contact the parish office to begin the process.

PASTORAL CARE OF THE SICK

If you are planning to enter the hospital for surgery, experiencing a prolonged or serious illness, or are very weak due to advancement of age, call the parish office to arrange for the sacraments of confession, communion and anointing at home. When you go to a hospital be sure to tell the admitting office that you are a Catholic patient and a member of St. Gregory Barbarigo Parish.

PERPETUAL EUCHARISTIC ADORATION CHAPEL is open all day and night for Eucharistic adoration and is located at the south end of the campus on Cinder Road in front of the rectory. Parishioners and friends are encouraged to become adorers or to stop in and spend some time in quiet prayer with the Lord. If interested in learning more please call or email: Bobby or Jessica Zottoli @ (845) 429-0320 or stgregspea@hotmail.com.

WELCOME The St. Gregory Barbarigo faith community warmly welcomes you. Please introduce yourself to Father Fallon as you leave church so that, on behalf of the entire community we may greet you. You may register at the parish office and pick up an informational packet. Kindly notify us of any change of address.

MISSION STATEMENT

St. Gregory Barbarigo parish is a Christian community of disciples in the Roman Catholic faith, called by Jesus, united in Eucharistic worship and growing in faith, hope and love. Nourished through the sacraments and strengthened by God's transforming love, we are empowered to know the gospel message and to witness it to others. As Christian stewards, we are thankful for God's many gifts and we commit ourselves to share our time, talent and treasure in Christ-like service within our parish community and beyond. We seek God's blessing and guidance to be faithful to this mission.

PRAYERS FOR THE SICK: The sick are comforted knowing that we pray for them. In your charity, please remember, Donna Lodi, Noel Jackson, and the Wailing Wall and the intentions on the prayer network.

THE BLUE STAR BANNER, created in 1917, hung in a family's window to show pride in a loved one serving in the armed forces. Please pray for those protecting our liberty: *LT JAKUB BIALEK, USN; MAJOR EDWARD CARDINALE, USAF; MAJOR MATTHEW COYNE, USA; SRA DANIEL DWYER, USAF; PVT SHAWN GLEASON, USMC; LCDR DAVID J. HANEY, USN; PO3 HUNTER MORALES, USN; CAPTAIN ERIKA NOYES, USA; LTJG JOHN PETR, USN; 2LT NICHOLAS PISANO, USA; SGT RICHARD PISANO, USA; TSGT CHARLES VANDERBILT, NYANG; CPL JOHN C. WAMSLEY JR., USMC; PVT MICHAEL JOSEPH YOUNG, USA. LCpl. Joseph Robert Gizzi, USM*

I'VE GONE TO PREPARE A PLACE FOR YOU: Please remember our recently deceased, Kathleen Sweeney and Claire DePoma and all the souls for whom Mass will be offered:

MONDAY, JUNE 10
Weekday—Return to Ordinary Time
9:00 AM Jerry Moran
TUESDAY, JUNE 11
Saint Barnabas, Apostle
9:00 AM Dixie Rodrigues
WEDNESDAY, JUNE 12
Weekday
9:00 AM McCarthy and Suozzo Family
THURSDAY, JUNE 13
Saint Anthony of Padua, Priest and Doctor of the Church
9:00 AM Frank Perruna
FRIDAY, JUNE 14
Weekday
9:00 AM John Waldron, Jr.
SATURDAY, JUNE 15
Weekday
9:00 AM Liz and Bill O'Brien (Living)
SUNDAY, JUNE 16
The Most Holy Trinity
5:30 PM Kevin White
7:30 AM Father's Day Intentions, Living and Deceased
9:30 AM Father's Day Intentions, Living and Deceased
11:30 AM Father's Day Intentions, Living and Deceased

If you have arranged an intention for Mass, consider presenting the gifts of bread and wine during that celebration and kindly inform the usher.

HAPPY ANNIVERSARY TO THE PARISH DEACONS During this season of ordination anniversaries, we include congratulations, good wishes and thanks for their service to our permanent deacons Ron Dowen, John Kelly and George Albin. Ron was ordained on June 6, 1998; John on June 11, 2005; and George on June 19, 2010.

FATHER'S DAY NOVENA—JUNE 16

On Father's Day June 16, we will begin a Novena of Masses for fathers, living and deceased. If you would like to have loved ones remembered during these Masses, please return the envelope from your monthly packet, there are also Father's Day cards for the living available at the exits to the Narthex. The envelopes may be dropped in any of our collections prior to Father's Day.

THIS WEEK AT A GLANCE
WEDNESDAY, JUNE 12
7:00 PM SGB 8th Grade Dinner Dance
FRIDAY, JUNE 14
8:30 AM SGB Kindergarten Graduation, Gym
6:00 pm Regional School Commencement Mass, Church
SATURDAY, JUNE 15
1:00 PM Baptisms, Church

New Choir Members Welcome! Next Weekend, after all Sunday Masses there will be the opportunity to join the Adult Choir here at St. Gregory's. People of all abilities are welcome. Choir members will be in the Narthex after Masses to answer any questions. Please come join the choir!

PARISH OFFICE SUMMER HOURS Beginning June 24, the Rectory office will be open to serve you on Monday through Thursday from 8:30 AM to 4:30 PM; and on Friday from 9:00 to 12:00 Noon. At other times, there will be the opportunity to leave a message in the voice mailbox which is frequently monitored. All phone calls will be returned in a timely manner. Regular office hours

the CARDINAL'S ANNUAL STEWARDSHIP APPEAL
Sharing God's Gifts

Cardinals Appeal Progress Report
As of 06/05/19
Goal: $84,500 **Pledged:** $75,103
Number of Gifts: 290 **Needed:** $9,397
88.88% **Towards our Goal**

OFFICE OF THE CARDINAL

1011 FIRST AVENUE

NEW YORK, NY 10022

June 5, 2019

Paschaltide

Dear Friends in the Lord:

It is time again for our annual special offering for the Church in Latin America. Although the people are faith-filled, the needs in this region of the world are great and often seem insurmountable. The distance between rural areas and deteriorated roads make it difficult for some communities to have Mass celebrated regularly. Language barriers can make catechetical materials difficult to produce. We are called to share our faith with all, and today's collection is a prophetic and bold way to do it.

For the past fifty years, the United States Conference of Catholic Bishops has helped 25 countries in Central and South America to confront challenges to the faith. With the support of all the Catholic faithful, we have funded activities that promote an encounter with Jesus Christ so that the faithful can become missionary disciples.

On the very same weekend, June 15 and 16, we are also conducting the Catholic Home Missions Appeal. The Church has great needs around the world and the United States is no exception. Many diocese here at home face challenges due to priest shortages, lack of funds, remote geography, or impoverished parishes. Forty-two percent of all diocese in the USA receive Catholic Home Missions support for evangelization, catechesis, ministry formation, and other areas of faith development. Your support of this collection will help our neighbors strengthen the Church at home to continue to provide essential pastoral outreach in home mission diocese.

I am counting on your usual generosity again this year. Your support for each of these collections is vital. When you contribute, you become an instrument of peace and join with other Catholics in solidarity with the needy.

With prayful best wishes, I am,

Faithfully yours in Christ,

+Timothy Michael Cardinal Dolan

Archbishop of New York

STEWARDSHIP IS A WAY OF LIFE

~ GOD'S PLAN FOR GIVING ~

For the Lord's generosity, we returned to His Church

A Week Ago 06/2/19……..$9,905.00
We Share……...……. $3,274.24
Total Weekly…….$13,179.24
A Year Ago 06/3/18…...……..…$10,404.50

GIFT CARD PURCHASES

Total Purchased by 27 Families……..$4,625.00
5% Commission to Parish……..……..$231.25

It is not too early to begin thinking about fall religious education classes for your children. Registration for **2019-2020** school year has begun and materials have been sent home and should be returned as soon as convenient; but no re-registrations will be accepted after August 16. Weekly faith formation for children in grades 1 through 8 takes place between September and May and includes preparation for the sacraments of reconciliation, Eucharist and confirmation. Registration for new families will be mailed home by the middle of June. A copy of your child's baptism certificate will be needed. Further questions please call Donald Ruzzi at 845-429-2775.

ADORATION CHAPEL—GOOD NEWS! Twelve new people have signed up to spend a quiet hour in prayer before the Blessed Sacrament. More visitors are certainly welcome. For more information please contact: Bob or Jessica at (845) 429-0320 or *Lucca@optonline.net*.

PARISH FOUNDATION With the completion of both the Tappan Zee Bridge and the Palisades Interstate Parkway in 1956, Rockland County was discovered and the great exodus from New York City turned north and over the Hudson River. Many of the newcomers came from predominantly Catholic areas of Manhattan and the Bronx and soon, the churches of North Rockland were no longer adequate. Most of the young Catholic parents moving from the city had a parochial education and they wanted the same for their children. It soon became apparent that the wisest course of action would be to press for the establishment of a new parish. Finally in 1961, with the purchase of choice land, the 55 acre Burck estate west of Garnerville, Cardinal Spellman made a decision to establish a new parish which would be named in honor of the recently canonized Gregory Cardinal Barbarigo. That property cost $185,000. On Friday, June 16, Father Thomas J. Darby, a professor of history at Cathedral College was appointed as the first pastor. Mass was celebrated the very next day at the former Forester's Hall on Railroad Avenue which had been a mission church of St. Peter in Haverstraw. Mass was later moved to Lo-Tor Skating Rink and then to the Birchwood Casino of Route 202 behind ShopRite. Next Sunday, we will observe the 58th anniversary of our foundation. God has been good to us and continues to shower His blessings upon the people who worship under the patronage of St. Gregory Barbarigo.

NOTES FROM THE SCHOOL….. We have a very busy week coming up here in the Regional school. Our week starts off with the Family BBQ on Monday the 10th; Wednesday the 12th is Field Day for the students followed by the 8th Grade Dinner Dance in the evening at the Haverstraw Elks and finally the big day for our Kindergarteners and 8th graders Graduation. Kindergarten graduation will be at 8:30 AM in the gym and 8th Grade Commencement Mass will be held at Church at 6:00 PM. What a busy and fun week we will have!!

Registration is ongoing. Give the gift of a Catholic education. Catholic Schools in the Archdiocese of New York are Christ-centered, academically excellent, and welcoming communities that teach students to be life-long learners and leaders energized by fidelity to Christ, the Church, and one another. Visit our school website *www.stgregorybarbarigoschool.org* or call the school at (845) 947-1330 to set up a visit.

Albertus Magnus High School Bingo Extravaganza!! June 13, 2019, Doors open at 6 PM, games start at 7:00 PM; $50 per person, bring your own snacks and refreshments, prizes include: gift cards, spa certificates, jewelry, pocketbooks and more. Register online at *www.albertusmagnus.net*. After the Bingo Extravaganza, the next fundraiser will be the Albertus Golf Classic on Monday, June 24 at Paramount Country Club, New City for more information call the Albertus Magnus HS Development Office at (845) 634-3862.

Also, please visit the schools website for some wonderful Camp opportunities that the school will be offering during the summer.

CHILDREN OF MARY SUMMER PROGRAM Monday—Friday from 9:15 am—1:15 pm. You can do either a 2, 4 or 6 week sessions. Activities include: Arts & Crafts, Science, Summer Snacks and Games, Splash Days and More. Cost is $125.00 per week, each session is two weeks. Registration fee for current students: $35.00; Registration fee for Non-Students $45.00. For more information please call 947-3183.

ARCHCARE (THE CONTINUING CARE COMMUNITY OF THE ARCHDIOCESE OF NEW YORK) Need help caring for yourself or someone else, but not sure where to turn with questions about: Housing for seniors and disabled persons, Access to healthcare, Health—related legal and financial issues, Dementia care, Transportation options, Caregiver support groups, Food and nutrition, Volunteer opportunities, Call ArchCare. We'll Answer. ArchCare Care Navigation Center 855-951-CARE (TTY/TDD): 711). Our Care Navigator are here to help you from 8:00am to 8:00pm., seven days a week. Help from Care Navigator is totally free.

SOMEONE WHO CAN LISTEN Everyone goes through crises sometimes. When that is happening, we can benefit from a conversation with an experienced professional counselor who shares our Catholic perspective. Our parish can make a connection for you through the archdiocesan Parish Counseling Network. Our parishioners can make an appointment to meet with a professional counselor in Rockland County or anyplace in the archdiocese for up to six meetings, with only a $10 co-pay per session. This can be arranged easily. Tell Father that you want to talk with a counselor. He will contact the network on your behalf, and then you can call and arrange your first visit.

BIRTHRIGHT BABY BOTTLE DRIVE Our parish is hosting a fund raising drive for Birthright of Rockland County. It began on Mother's Day. Last year, Birthright served over 400 women and their babies with free pre-natal classes, one-on-one support and other help. Please remember to take a Birthright baby bottle home with you, fill it with coins, cash or a check and return it to the church by Father's Day. Our generosity will enable Birthright to continue helping women who are in crisis pregnancies in our community. Precious lives will be saved because of our concern for them. As always, thank you for your generosity.

Year C

< KID'S KORNER >

Gospel Today

Pentecost Sunday | John 20:19-23

Jesus appeared to the disciples in the locked room and said to them, "Peace be with you. As the Father has sent Me, so I send you." He was preparing them for their missionary work.

©2019 Bon Venture Services, LLC

The tongues of fire rested upon each disciple and they were "filled with the Spirit." Given the Seven Gifts of the Holy Spirit, they were now ready to set out and spread the Good News. This was a new beginning, or birthday for the church.

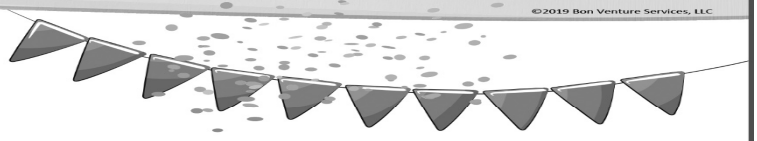

Birthdays come with gifts!

The 7 Gifts of the Holy Spirit were promised by Christ and are made known to us by the Holy Spirit in Baptism and Confirmation.

Follow these directions to turn the cross into a gift box.

Color then cut on dotted lines - fold on light, solid lines into gift box, tape ▲ edges together, then the remaining edges.

Jesus died on the cross out of love for us. This same love gives us the Gifts of the Spirit to help us on our journey as disciples of Christ.

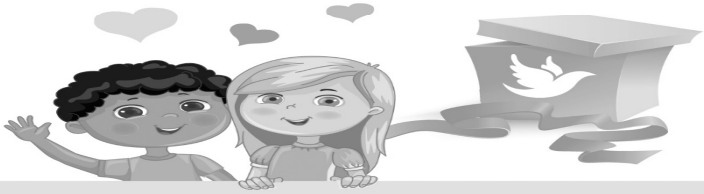

Color the bow red; **RED** is the color of Pentecost, the vestments of the priest and the color people wear to signify the **LOVE** and **FIRE** of the **SPIRIT**.

Commercial & Residential • 24 Hour Emergency Service
STONY POINT GLASS & MIRROR
Store Fronts • Wall Mirrors • Table Tops
Tub Enclosures • Replacement Windows
All Types of Insulated & Tempered Glass
Storm Doors & Windows • Autoglass
429-0605
139 Wayne Ave • Stony Point

Edward C. Finn Funeral Home, Inc.
"Family Owned & Operated Since 1960"
43 East Main Street, Stony Point, N.Y. 10980
(845) 786-2400

JAMES CAMPBELL CONSTRUCTION
Additions • Siding • Decks
Kitchens • Baths • Remodeling
845-429-5434
~ Parishioner ~
info@jamescampbellconstruction.com • F: 845-942-2670
Fully Licensed & Insured · R.C. Lic. #B6-08706-00-00 · W.C. Lic. #22509-H09
www.jamescampbellconstruction.com

READY.GOV
Don't be afraid...Be Ready

Please Continue To Pray For

World Peace

PLAYA CANCUN MEXICAN RESTAURANT
845-271-3366
10 Grassy Point Road • Stony Point
AUTHENTIC MEXICAN CUISINE

DINE IN • TAKE OUT • CATERING
GILLIGAN'S Clam Bar & Grill
Sunday-Thursday 11:00am - 9:00pm
Friday-Saturday 11:00am-10:00pm
10% OFF with ad
845.354.1161
366 Route 202
Pomona, NY 10970
(Intersection Route 202 & 45)
GILLIGANSCLAMBAR.COM

DON BOSCO PREP
empowering young men for life
SUMMER ENRICHMENT AT BOSCO!

HSPT PREP • ROBOTICS • MEDIA/VIDEO PRODUCTION
SCIENCE LAB • BUSINESS • CULINARY
B.E.S.T. • GAME DESIGN PROGRAMMING
PERFORMING ARTS • SPORTS CAMPS • AND MORE!
PICK A PROGRAM! REGISTER NOW!
www.donboscoprep.org
492 N Franklin Tpk • Ramsey, NJ 201-327-8003

T.J. McGowan Sons Funeral Home, Inc.
Our Family taking care of Your Family
133 Broadway, Haverstraw, NY • 845-429-2130
71 N. Central Highway, Garnerville, NY • 845-429-6665
Established in 1879

Joseph P. Damonti, General Manager
Monica Damonti, Funeral Director

Dignity Memorial

MICHAEL J. HIGGINS FUNERAL SERVICE, INC.

Respect. Value. Simplicity.

Michael A. Wicks, Manager
Richard Romagnoli, Funeral Director

100% Service Guarantee™ • 24 Hour Compassion Helpline℠ • Prearranged Service (Nationally Transferable)

113 Lake Road East, Congers • 268-6665 321 S. Main St., New City • 634-6110 • 623-2266 Route 9 W., Stony Point • 786-3500

OUR VALUES
Honesty & Integrity
Empathy & Compassion
Accountability
Respect for Others
Teamwork

Join The Arc Rockland!

If you have heart

Contact our recruiters to learn how you can make a difference every day.

The Arc. Rockland New York

The Arc Rockland is an equal opportunity employer

CONTACT US: Recruitment@TheArcRockland.org • 845.267.2500

MOUNTAIN VIEW DELI & CATERERS

Monday-Saturday 7am-8pm · Sunday 7am-4pm

354-4253

Thiells Mt. Ivy Road · Mt. Ivy Shp Plaza · Pomona

Colonoscopy · Upper Endoscopy · Capsule Endoscopy

GASTROENTEROLOGY & LIVER DISEASE

www.RocklandGI.com

William S. Silver, MD · Eric L. Tatar, MD
Svetlana Korenfeld, MD

845-362-3300

2 MEDICAL PARK DRIVE · WEST NYACK, NY

ZUGIBE & SON

SENTRY HARDWARE

"We Fill Propane Tanks"

947-3600

68-70 Railroad Avenue · Garnerville

Sunshine Homecare

Expertise · Kindness · Responsive Care ... One Client at a Time™

10 SCHRIEVER LANE · NEW CITY

WE ARE HIRING

HHA/PCA NEEDED

OPEN HOUSE: Sunshine Homecare would like to invite you to our Open House. Come and learn about the current openings we have in your area.

CALL 845-304-2394

hrgroup@sunshinecares.com | www.sunshinecares.com

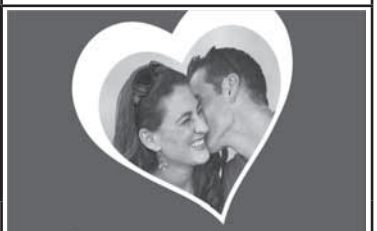

CatholicMatch New York

CatholicMatch.com/NYsingles

Four Star Transmissions, Inc.

★★★★

Complete Transmission & Differential Repairs
Check Engine Light Specialist
All General Repairs · Foreign & Domestic
N.Y. State Inspections

845-786-2200

5 WASHBURN LANE · STONY POINT

GOD BLESS AMERICA

ROCKLAND COUNTY BODY INC.

Complete Auto Body Specialist

Auto Glass Installed - Heavy Collision Repairs
24 Hr. Towing Service • 157 Route 9 West • Haverstraw

Day: **429-4747** Nite: **429-5869**

Dataliner Chassis Straightening Systems

DENISE
914-393-6401

Denise Murphy · Regina Murphy

Better Homes and Gardens Real Estate | RAND REALTY

Mother-Daughter Associate Brokers
Parishioners

CALL US FOR ALL YOUR REAL ESTATE NEEDS
~ Combined Over 25 Years Experience ~
Full Time, Friendly, Professional Realtors

REGINA
914-420-8960

D-N-V REPAIR CENTER INC.

ALL TYPES OF CAR & TRUCK REPAIR

845-947-2000

VINNY LOBO
Owner

95 Ramapo Road
Garnerville

Email: dnvrepair@hotmail.com

THANK YOU TO OUR ADVERTISERS

Our Weekly Church Bulletin Is Made Possible By Their Continued Support!!
Please Patronize Our Generous Businesses & Let Them Know You Saw Their Ad!!

FRANK J. McAVOY INSURANCE AGENCY

Gregory C. McAvoy
Parishioner

BUS 845-358-3720
RES 845-786-2090
CELL 845-323-0291

719 West Nyack Road · Suite 28
West Nyack, NY 10994

TRAVELERS

PIA PROFESSIONAL INSURANCE AGENT

In this memoir, set as deeply in his mind as in the Southeast Asian jungle, a young American soldier embarks on a journey to a war that, for him, will never be over.

The world was a playground for Mickey, a naive Irish American kid bored with his life. His father served in World War II, his brother was a Marine in Vietnam; now it was his turn. His 365 days in Vietnam builds in torment until an attack on a bunker complex in Cambodia. Wounded, his friend captured, he becomes a tormented survivor knowing he is always just a heartbeat from death.

AVAILABLE NOW!

Scan Here:

or visit:
http://goo.gl/ZGdeFF

Greg Zurla Auto Body

Foreign & Domestic · Free Pick-up & Delivery
Greg Zurla, Owner

845-268-7656

Direct Repair Shop For Major Ins. Co.
160 North Route 9 West, Congers, NY 10920

George M. Holt Funeral Home, Inc.

PRE-FUNDED FUNERAL ARRANGEMENTS
FAMILY OWNED & OPERATED
~ SERVING THE COMMUNITY WITH DIGNITY SINCE 1854 ~

429-2159

MONUMENT SALES

50 NEW MAIN STREET
HAVERSTRAW, NY