St. Theresa Catholic Church

Worship Aid and Bulletin / July 31, 2022

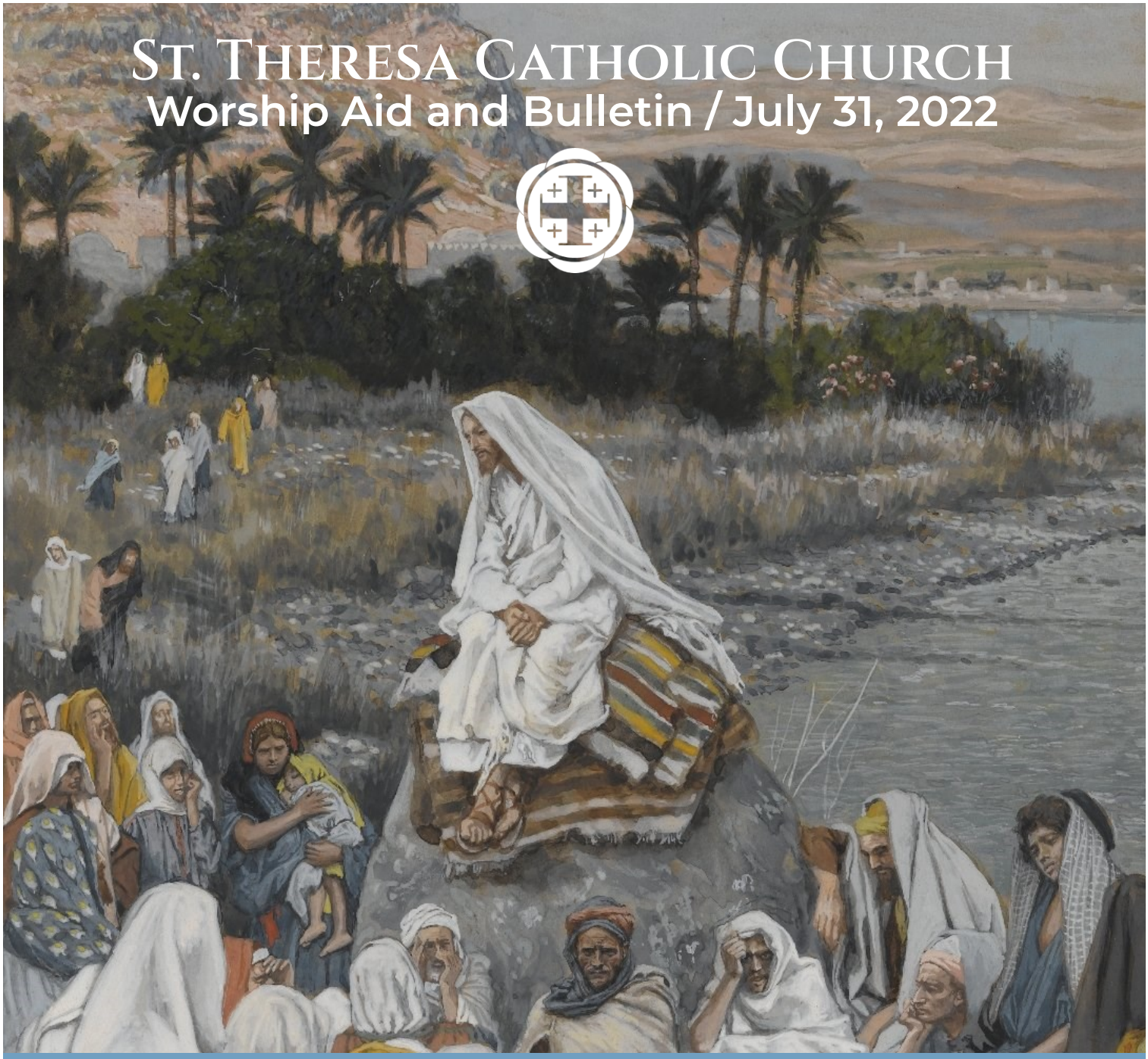

18TH SUNDAY IN ORDINARY TIME

"But God said to him, 'You fool, this night your life will be demanded of you; and the things you have prepared, to whom will they belong?' Thus will it be for all who store up treasure for themselves but are not rich in what matters to God." - Lk 12:20-21

Excerpts from the Lectionary for Mass ©2001, 1998, 1970 CCD.

©LPi

Organ Prelude – Three Short Preludes on Gregorian Themes, Marcel Dupre

INTRODUCTORY RITES

Processional Hymn– *We Come with Joy in Jesus Christ* ***Please stand***

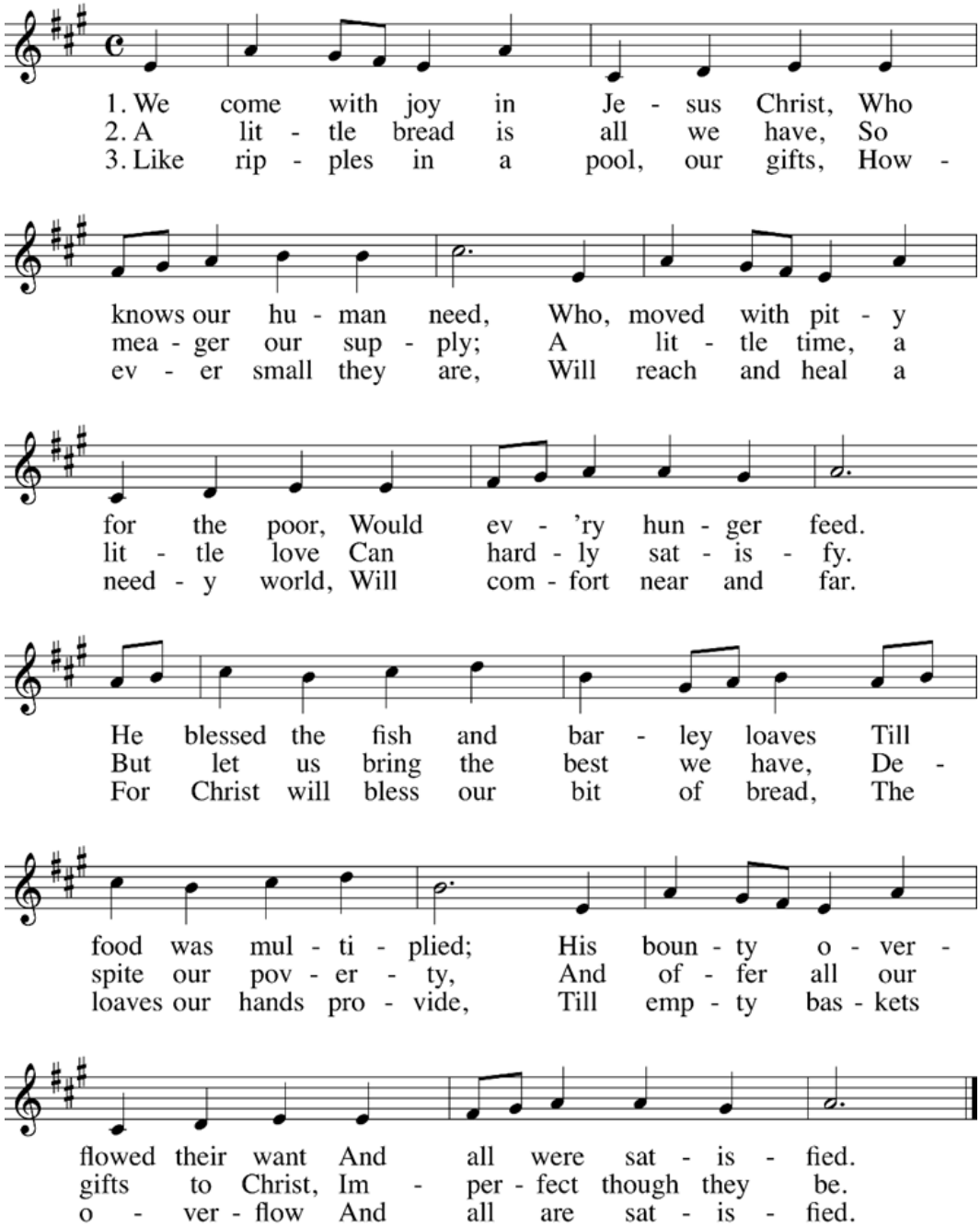

Text: Delores Dufner, OSB, b.1939, alt., © 1994, GIA Publications, Inc.
Tune: ELLACOMBE, CMD; *Gesangbuch der Herzogl*, Wirtemberg, 1784

Invocation

Penitential Act—*Lord Have Mercy,* Palestrina, arr. Stevens

Sung: **Kyrie Eleison,**
Christe Eleison,
Kyrie Eleison

Glory to God — *Mass of St Theresa*, Covington

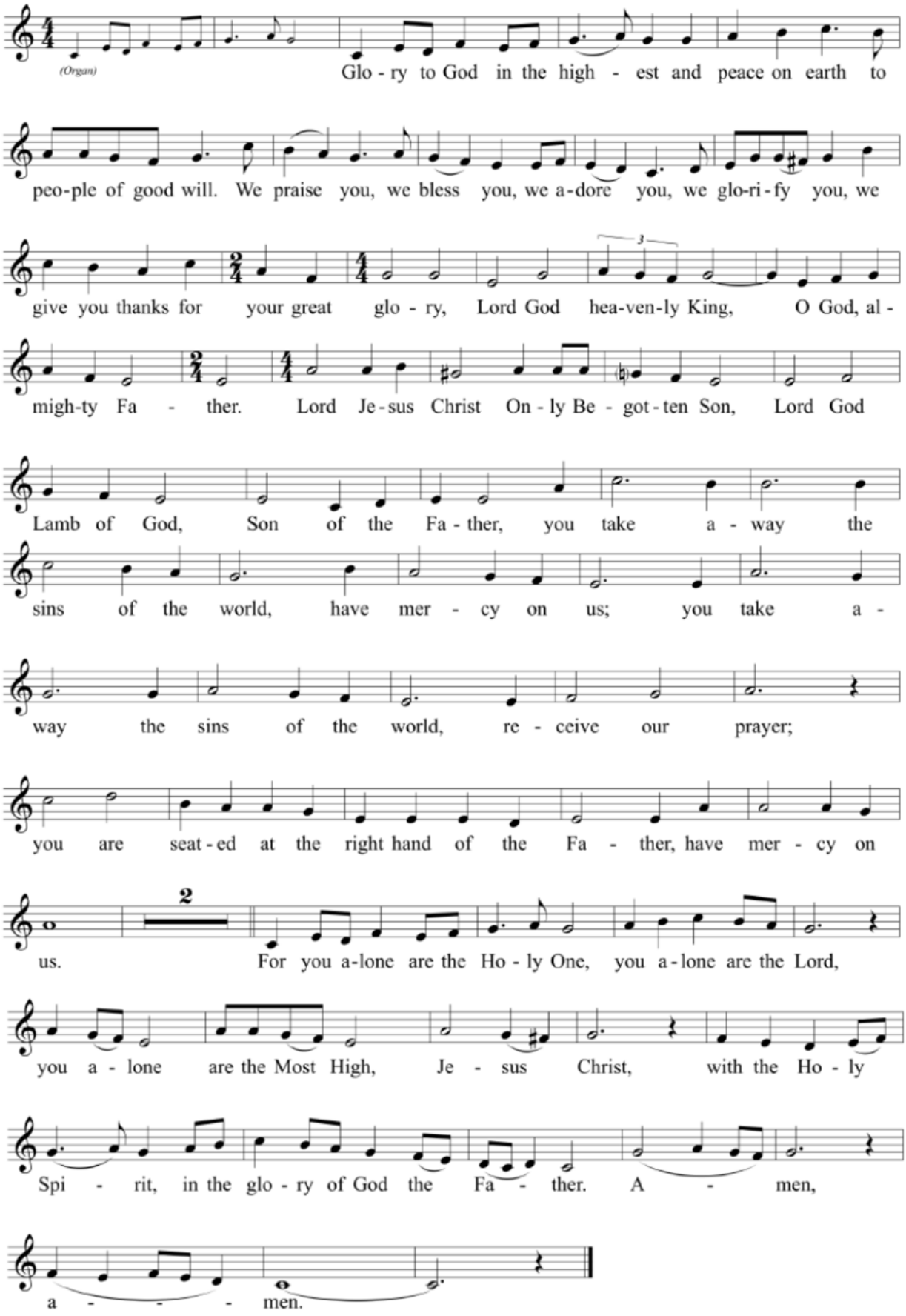

Collect

Please sit

THE LITURGY *of the* WORD

First Reading – *Ecclesiastes 1:2, 2:21-23*

Vanity of vanities, says Qoheleth, vanity of vanities! All things are vanity!

Here is one who has labored with wisdom and knowledge and skill, and yet to another who has not labored over it, he must leave property. This also is vanity and a great misfortune. For what profit comes to man from all the toil and anxiety of heart with which he has labored under the sun? All his days sorrow and grief are his occupation; even at night his mind is not at rest. This also is vanity.

Responsorial Psalm – *Psalm 90:3-6, 12-14, 17*

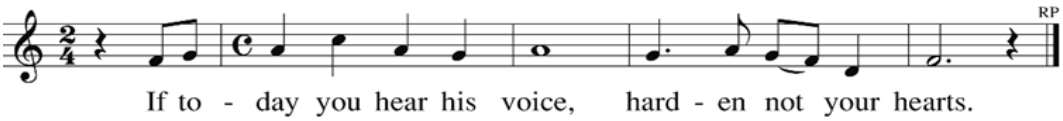

You turn man back to dust,
and say, "Return, O children of men."
To your eyes a thousand years
are like yesterday, come and gone,
or like a watch in the night. ℟.

You sweep them away like a dream,
like grass which is fresh in the morning.
In the morning it sprouts and is fresh;
by evening it withers and fades. ℟.

Then teach us to number our days,
that we may gain wisdom of heart.
Turn back, O LORD! How long?
Show pity to your servants. ℟.

At dawn, fill us with your merciful love;
we shall exult and rejoice all our days.
Let the favor of the Lord our God be upon us;
give success to the work of our hands.
O give success to the work of our hands. ℟.

Text: *The Revised Grail Psalms*, © 2010, Conception Abbey and The Grail, admin. by GIA Publications, Inc.;
Refrain, *Lectionary for Mass*, © 1969, 1981, 1997, ICEL
Music: Richard Proulx, © 1986, GIA Publications, Inc.

Second Reading - *Colossians 3:1-5, 9-11*

Brothers and sisters: If you were raised with Christ, seek what is above, where Christ is seated at the right hand of God. Think of what is above, not of what is on earth. For you have died, and your life is hidden with Christ in God. When Christ your life appears, then you too will appear with him in glory.

Put to death, then, the parts of you that are earthly: immorality, impurity, passion, evil desire, and the greed that is idolatry. Stop lying to one another, since you have taken off the old self with its practices and have put on the new self, which is being renewed, for knowledge, in the image of its creator. Here there is not Greek and Jew, circumcision and uncircumcision, barbarian, Scythian, slave, free; but Christ is all and in all.

Gospel Alleluia – *Matthew 5:3* ***Please stand***

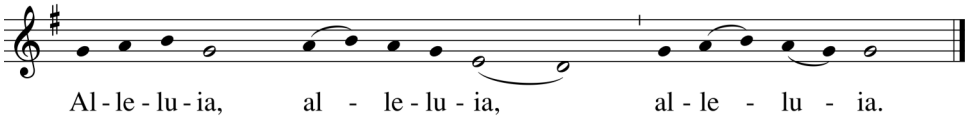

Music: Chant Mode VI; acc. by Richard Proulx

Verse: Blessed are the poor in spirit,
for theirs is the kingdom of heaven.

Gospel – *Luke 12:13-21*

Someone in the crowd said to Jesus, "Teacher, tell my brother to share the inheritance with me." He replied to him, "Friend, who appointed me as your judge and arbitrator?" Then he said to the crowd, "Take care to guard against all greed, for though one may be rich, one's life does not consist of possessions."

Then he told them a parable. "There was a rich man whose land produced a bountiful harvest. He asked himself, 'What shall I do, for I do not have space to store my harvest?' And he said, 'This is what I shall do: I shall tear down my barns and build larger ones. There I shall store all my grain and other goods and I shall say to myself, "Now as for you, you have so many good things stored up for many years, rest, eat, drink, be merry!"' But God said to him, 'You fool, this night your life will be demanded of you; and the things you have prepared, to whom will they belong?' Thus will it be for all who store up treasure for themselves but are not rich in what matters to God."

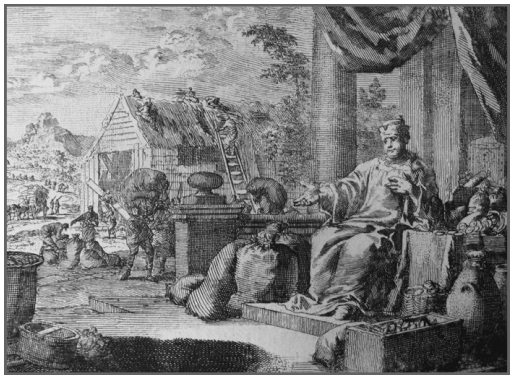

Homily ***Please sit***

Apostles' Creed ***Please stand***

I believe in God, the Father almighty,
Creator of heaven and earth,
and in Jesus Christ, his only Son, our Lord,
who was conceived by the Holy Spirit,
born of the Virgin Mary,
suffered under Pontius Pilate,
Was crucified, died and was buried;
he descended into hell;
on the third day he rose again from the dead;
He ascended into heaven,
and is seated at the right hand
of God the Father almighty;
from there he will come to judge
the living and the dead.
I believe in the Holy Spirit,
the holy catholic Church,
the communion of saints,
the forgiveness of sins,
the resurrection of the body,
and life everlasting. Amen.

The Prayer of the Faithful

Announcements ***Please sit***

THE LITURGY *of the* EUCHARIST

Preparation of the Gifts

Offertory Anthem *Consider,* Roland Martin (Sat, 5 PM and Sun, 11 AM)

Eye Has Not Seen, Marty Haugen (Sun, 9 AM)

Invitation to Prayer ***Please stand***

Priest: Pray, brothers and sisters, that my sacrifice and yours may be acceptable to God, the almighty Father.

Assembly: **May the Lord accept the sacrifice at your hands for the praise and glory of his name, for our good and the good of all his holy Church.**

Prayer over the Offerings

Holy, Holy, Holy —*Mass of St Theresa*, Covington

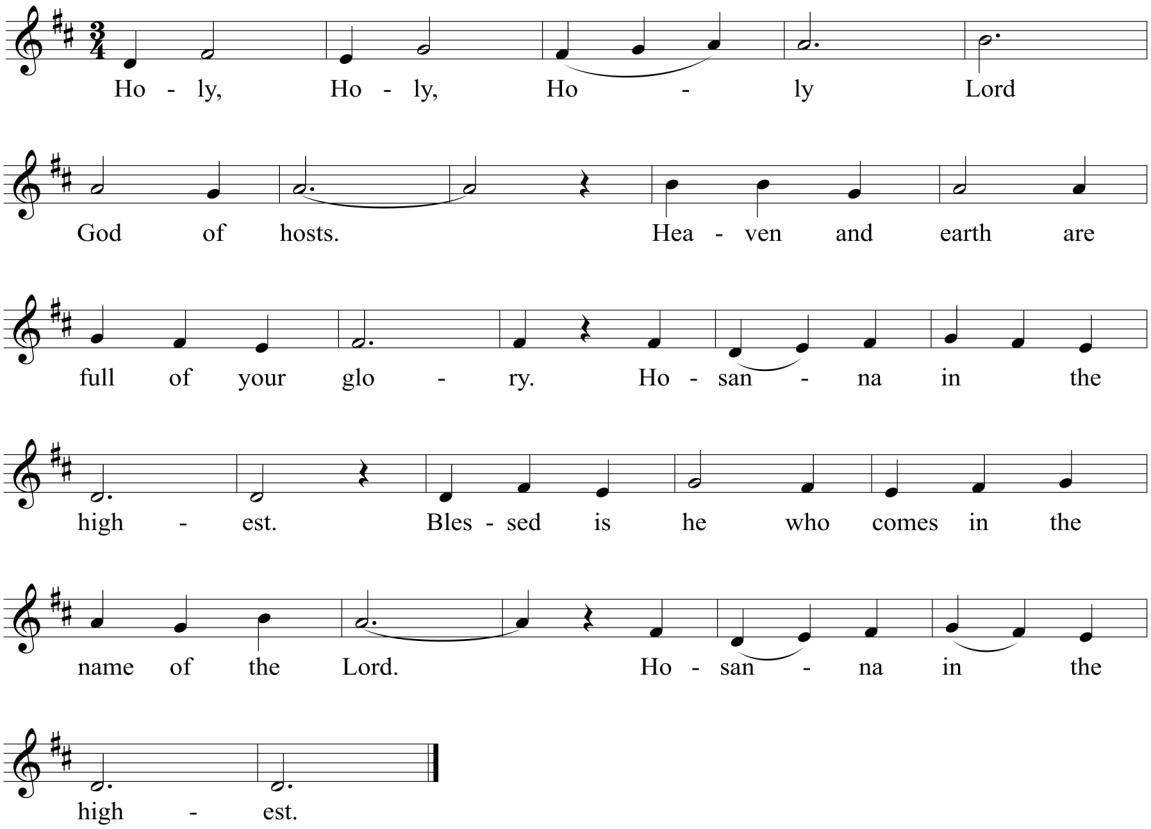

Please kneel as you are able

Mystery of Faith —*Mass of St Theresa*, Covington

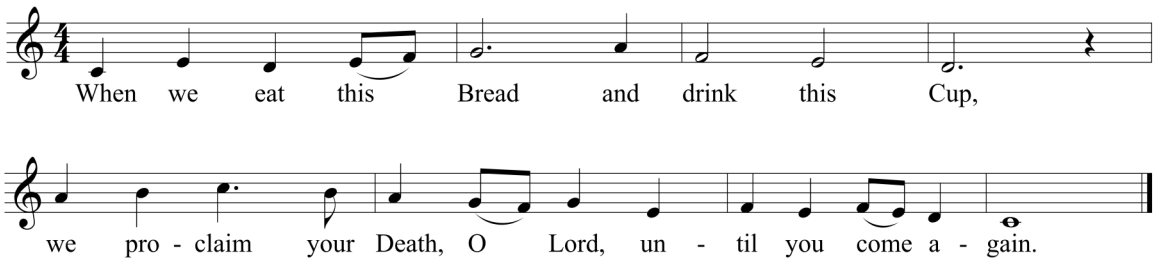

Great Amen—*chant* ***Please stand***

The Communion Rite

Lord's Prayer

Sign of Peace

Lamb of God — *Mass of St Theresa,* Covington

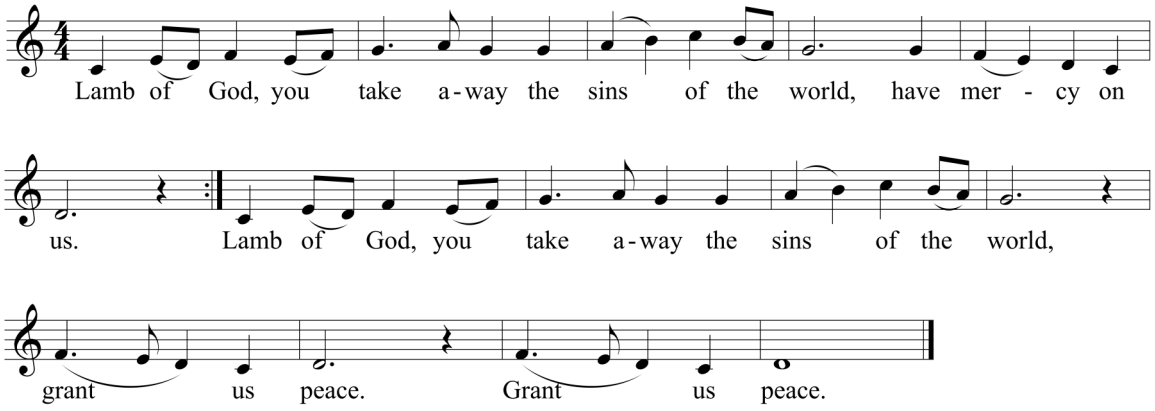

Please kneel as you are able

Communion Antiphon – *St. Meinrad Communion Antiphon,* Columba Kelly, OSB

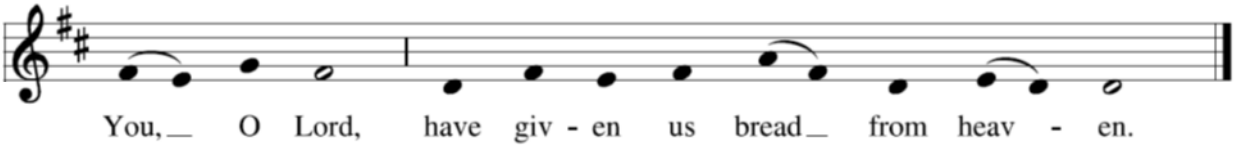

Communion Hymn — *Shepherd of Souls*

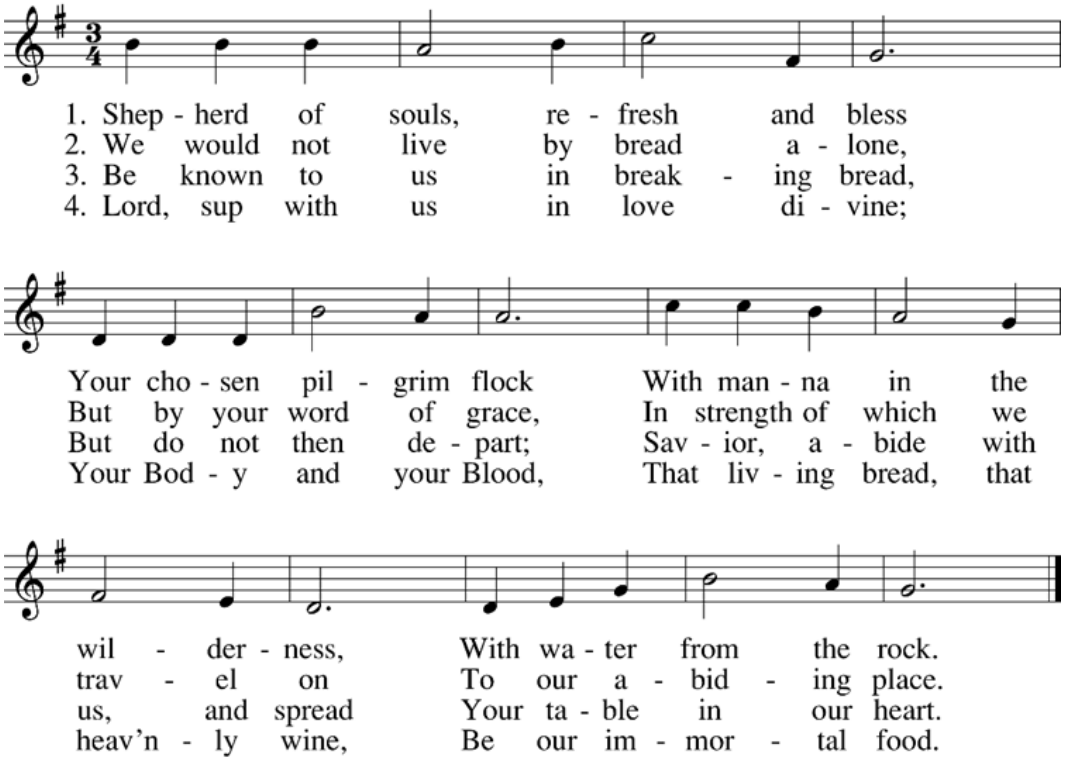

Text: James Montgomery, 1771–1854, alt.
Tune: ST. AGNES, CM; John B. Dykes, 1823–1876; harm. by Richard Proulx, 1937–2010

Prayer after Communion *Please stand*

THE CONCLUDING RITES

Hymn of Thanksgiving – *In Christ There Is No East or West*

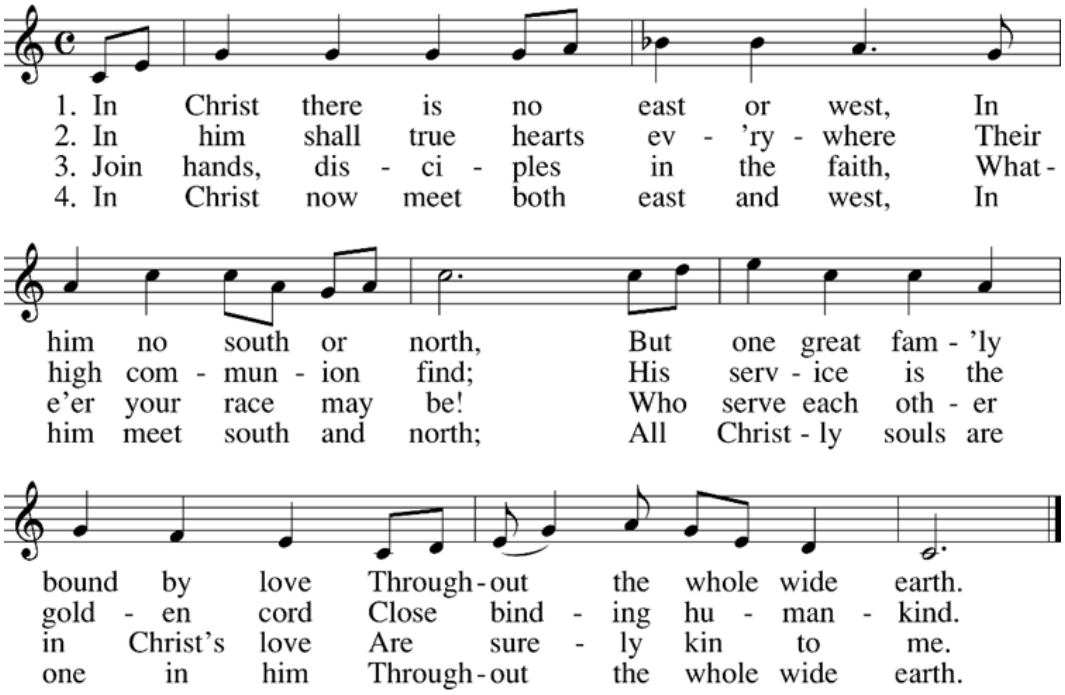

Text: Galatians 3:23; William A. Dunkerley, 1852–1941, alt.
Tune: McKEE, CM; African American; adapt. by Harry T. Burleigh, 1866–1949

Blessing and Dismissal

Organ Postlude - *Rondeau,* Henry Purcell

Antiphons *– Text: Psalm texts from The Revised Grail Psalms © 2010, Conception Abbey/The Grail, administered by GIA Publications, Inc. All rights reserved. Used with permission. Music: Antiphon and Congregational Refrain settings by Columba Kelly, OSB, Saint Meinrad Archabbey © 2012, 2014; Psalm tones © 1973, 1993, Saint Meinrad Archabbey. Published by OCP. All rights reserved. Eucharistic acclamations taken from* Mass for St. Theresa, *Covington. All other music in this worship aid is reprinted with permission under the following license: OneLicense.net #A-702171*

EIGHTEENTH SUNDAY IN ORDINARY TIME

MASS AND THE SACRAMENTS

WELCOME to St. Theresa Parish! We are glad you are here and want to walk with you no matter where you are on your journey of faith.

Rev. Larry Covington, *Pastor*
Rev. Barry Cuba, *Parochial Vicar*

MASS TIMES
Monday—Friday | 11:30 AM
Saturday | 5:00 PM
Sunday | 7:30 AM, 9:00 AM*, 11:00 AM
**This mass will be livestreamed.*

RECONCILIATION
Saturday 4:00—4:45 p.m. or by appointment

OFFICE HOURS
Mon—Friday | 9 AM—5 PM **| 512-451-5121**

BAPTISM—Contact Donna Henderson, parish secretary. (x1002)

MARRIAGE— Contact Kari Cruz (x1006) at least six months in advance of the wedding.

FUNERALS—Contact Kari Cruz (x1006) for arrangements.

BECOMING CATHOLIC— Contact Amy Allert (x1008).

WEEKLY SCHEDULE OF EVENTS

Mon, 8/1	New STCS employee orientation and lunch, 11 a.m., Rm. 202 Senior Adult Monday Matinee, 2:30 p.m., Family Center
Wed, 8/3	Bridge Club, 12:30 p.m. Family Center Taco Ministry Cook Team, 6—9 p.m., Family Center SVDP Society mtg., 7 p.m., online
Thu, 8/4	PreK Playdate, 4 p.m., Gym
Fri, 8/5	Early Bird Taco Ministry, 4 a.m., Family Ctr. Mothers of Young Children, 9 a.m., nursery **First Friday Holy Hour,** Eucharistic Adoration and Benediction, 12 p.m., church

To schedule an event please contact Donna Henderson in the parish office, donna-henderson@sttaustin.org or 512-451-5121
*More information at **www.sttaustin.org.***

Cover art by James Tissot

DAILY READINGS AND MASS INTENTIONS

Saturday, July 30
Jer 26:11-16, 24 Ps 69:15-16, 30-31, 33-34 Mt 14:1-12
5:00 p.m…….....Charlene Trochta †

Sunday, July 31
EIGHTEENTH SUNDAY IN ORDINARY TIME
Ecc 1:2; 2:21-23 Ps 90:3-6, 12-14, 17 Col 3:1-5, 9-11
Lk 12:13-21
7:30 a.m……..…...……Joy Crofoot †
9:00 a.m……...……...….Linsey Donnelly
11:00 a.m……..…..Parishioners of St. Theresa Catholic Church

Monday, August 1
Saint Alphonsus Ligouri, Bishop, Doctor of the Church
Jer 28:1-17 Ps 119:29, 43, 79-80, 95, 102 Mt 14:13-21
11:30 a.m.…...……...……..…Rebecca Swartwout

Tuesday, August 2
Saint Eusebius of Vercelli, Bishop; Saint Peter Julian Eymard, Priest
Jer 30:1-2, 12-15, 18-22 Ps 102:16-23, 29 Mt 14:22-36
11:30 a.m.……...……..…..…Rev. Neville Janzse †

Wednesday, August 3
Jer 31:1-7 (Ps) Jer 31:10-12b, 13 Mt 15:21-28
11:30 a.m. ……..……...Oran Hopkins, Sr. †

Thursday, August 4
Saint John Vianney, Priest
Jer 31:31-34 Ps 51:12-15, 18-19 Mt 16:13-23
11:30 a.m..….....…...……..…..…...Dennis Messex

Friday, August 5
The Dedication of the Basilica of Saint Mary Major
Na 2:1, 3; 3:1-3, 6-7 (Ps) Dt 32:35c-36b, 39abcd, 41
Mt 16:24-28
11:30 a.m. ……..Rev. Charles Covington

Saturday, August 6
THE TRANSFIGURATION OF THE LORD
Dn 7:9-10, 13-14 Ps 97:1-2, 5-6, 9 2 Pt 1:16-19 Lk 9:28b-36
5:00 p.m……...……Finley Jean Chote

Sunday, August 7
NINETEENTH SUNDAY IN ORDINARY TIME
Wis 18:6-9 Ps 33:1, 12, 18-22 Heb 11:1-2, 8-19
7:30 a.m……...……Joy Crofoot †
9:00 a.m……...……....…Anay Hunt
11:00 a.m……..…..Parishioners of St. Theresa Catholic Church

Parish News and Events

REGISTER NOW FOR CATECHESIS AND YOUTH GROUPS

Register your child today for Children's Catechesis and/or Middle School and High School youth groups. Find the online registration at st-theresa.org/childrens-ministry or at st-theresa.org/youth. Sessions begin Sunday, September 11th. Contact Christine Chow at christine-chow@st-theresa.org with any questions. PLEASE REGISTER WITHOUT DELAY. The earlier you register your child, the easier it is for us to plan for space, supplies and catechists. Thank you!

JESUS WANTS YOU! … TO BE A CATECHIST!

More than ever, the world needs the message of the Gospel and the way to true happiness. As a catechist, you can offer this to our children and youth!

Top 3 Reasons to Become a Catechist

1) You will grow in your own faith, learn the teachings of the Church, and deepen your relationship with Jesus.
2) Your Baptism calls you to share in Jesus' ministry.
3) Children, teens, and adults in today's world, more than ever, need to hear the Good News of Jesus. Contact christine-chow@st-theresa.org. No prior experience needed. Materials provided.

ADULT CONFIRMATION SERIES STARTS AUG. 8TH, 7 PM

Are you an adult in need of confirmation, or are you baptized and interested in the Catholic faith, or maybe you desire a refresher on the teachings and traditions of the faith? Contact Amy Allert if you think this series may be a fit for you. amy-allert@st-theresa.org. Guides and sponsors for adults are also needed.

SENIOR ADULTS OUTING AUGUST 7TH

St. Theresa senior adults are meeting at the Bob Bullock Texas State History Museum for free first Sundays, next Sunday, August 7, at 1 p.m. in the lobby. Contact Larry Davis if you plan to attend so we'll know to look for you. larrysdavis@att.net.

MONDAY MATINEE, GENTLEMAN'S AGREEMENT

***Gentleman's Agreement*, 2:30 p.m., August 1st, Family Center**

Gregory Peck stars in this 1947 drama that won Academy or Golden Globe Awards for Best Motion Picture, Best Director (Elia Kazan), and Best Supporting Actress (Celeste Holm). Popcorn and cold drinks will be served. RSVP Leslie Key at s.leslie9@gmail.com.

MOTHERS OF YOUNG CHILDREN MEET UP AUGUST 5TH

Our Mothers of Young Children group (MOYC) is now meeting every first Friday of the month at 9 a.m. in the nursery in the Family Center. Come grow in friendship with other mothers and children in our St. Theresa family. Contact Margaret Brown with questions brown.margaretann@gmail.com.

WE ARE HIRING!

Please help spread the word that we are in need of several teachers in the early grades at STCS, plus we are still looking for a youth minister. See details on the Diocese of Austin jobs page, austindiocese.org/employment.

STEWARDSHIP

18th Sunday

"For what profit comes to man from all the toil and anxiety of heart with which he has labored under the sun?" The author of Ecclesiastes thinks being rich is absurd; a "vanity of vanities" - you can spend your whole life accumulating money, but what difference will it make when they put you in the ground? As the old adage goes, "you've never seen a hearse towing a U-Haul."

Contributions:
July 18-24: $21,397
July to date: $139,263
Fiscal Year '23 to date: $139,263

Budgeted Offertory:
Fiscal Year '23 to date: $63,536
FY23 Budget: $2,079,422

For assistance with your giving contact Geneva@sttaustin.org, or visit st-theresa.org/ways-to-give
Our Fiscal Year is July-June.

Scan the QR code to donate to St. Theresa.

SAVE THE DATE

Are you a pancake maestro? Would like to help us out with cooking or serving? Please contact linda-gockel@st-theresa.org.