St. Theresa Catholic Church

Worship Aid and Bulletin / October 30, 2022

Grounded in Scripture

Growing in the Spirit

Reaching Out in Love

Rev. Larry Covington
Pastor

Rev. Barry Cuba
Parochial Vicar

MASS TIMES
M-F 11:30am
Saturday 5pm
Sunday 7:30, 9am, 11am

RECONCILIATION
Saturday 4:00-4:45pm

PARISH OFFICE HOURS
M-F, 9am –5pm
Ph: 512-451-5121

BAPTISM: Contact Donna Henderson x1002

MARRIAGE—Contact Kari Cruz, x1006

FUNERALS—Contact Kari Cruz, x1006

BECOMING CATHOLIC
Contact Amy Allert, x1008

www.st-theresa.org

St. Theresa
Catholic Church & School

Our Mission is to make disciples for the Lord Jesus Christ and, together in ministry for Him, advance the Kingdom of God.

Welcome to St. Theresa! We are a community of friends and families who discover together the beauty and power of our Catholic Faith. All are welcome here.

Recordings of *Foundations of Faith* and *Cornerstone* adult faith series have now been added to **our YouTube channel.** Look for music, homilies, interviews, and more in the near future as part of our evangelization effort.

This weekend is Catholic Services Appeal Commitment Weekend. Today we come together as a community of faith to generously give to the Catholic Services Appeal, which supports the important mission and ministries of our diocese. Please complete and return your pledge card or make a secure gift online at austindiocese.org/csa/give.

A LOOK AHEAD:
Oct. 29-30—Catholic Services Appeal Commitment Weekend
Nov. 1—All Saints Day, Masses at 11:30 a.m. and 6:00 p.m.
Nov. 2—All Souls Day, Masses at 11:30 a.m. and 6:00 p.m.
Nov. 4—Eucharistic Adoration, 12 pm, Church
Nov. 6—Knights of Columbus Breakfast Tacos, after 7:30 & 9:00 a.m. Masses, Family Center
Nov. 13—Masterworks Singers Fall Concert, 7:30 p.m., Church

If you'd like to be part of a lively and dynamic family of Christians, welcome home!

Join! **Give!**

Learn more about our parish and school at st-theresa.org

Organ Prelude

Introductory Rites

Processional Hymn– *The Kingdom of God* ***Please stand***

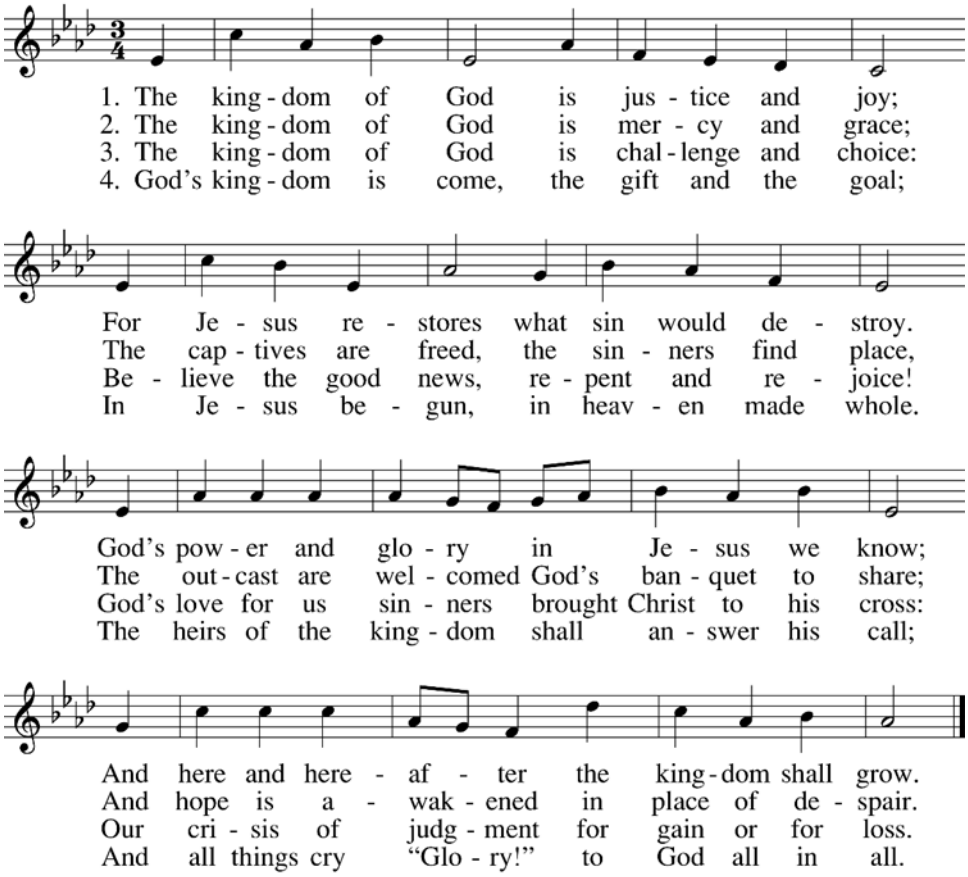

Text: Bryn A. Rees, 1911–1983, © 1973, Alexander Scott
Tune: LAUDATE DOMINUM, 10 10 11 11; Charles H. H. Parry, 1848–1918

Invocation

Penitential Act

I confess to almighty God
and to you, my brothers and sisters,
that I have greatly sinned
in my thoughts and in my words,
in what I have done
and in what I have failed to do,
(Strike breast 3x)
through my fault, through my fault, through my most grievous fault;
therefore I ask blessed Mary ever-Virgin,
all the Angels and Saints,
and you, my brothers and sisters,
to pray for me to the Lord our God.

Kyrie from the *Missa Octavi Toni,* Orlando di Lasso, arr. H. Morris Stevens, Jr.

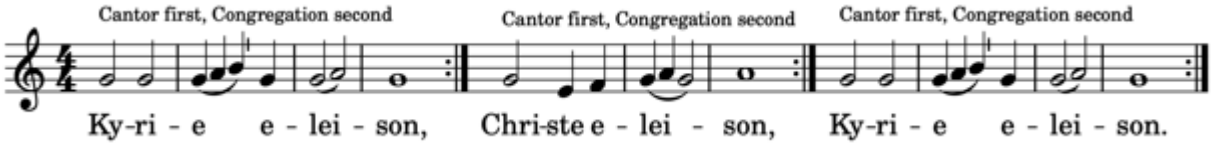

Glory to God – *Mass of St Theresa*, Covington

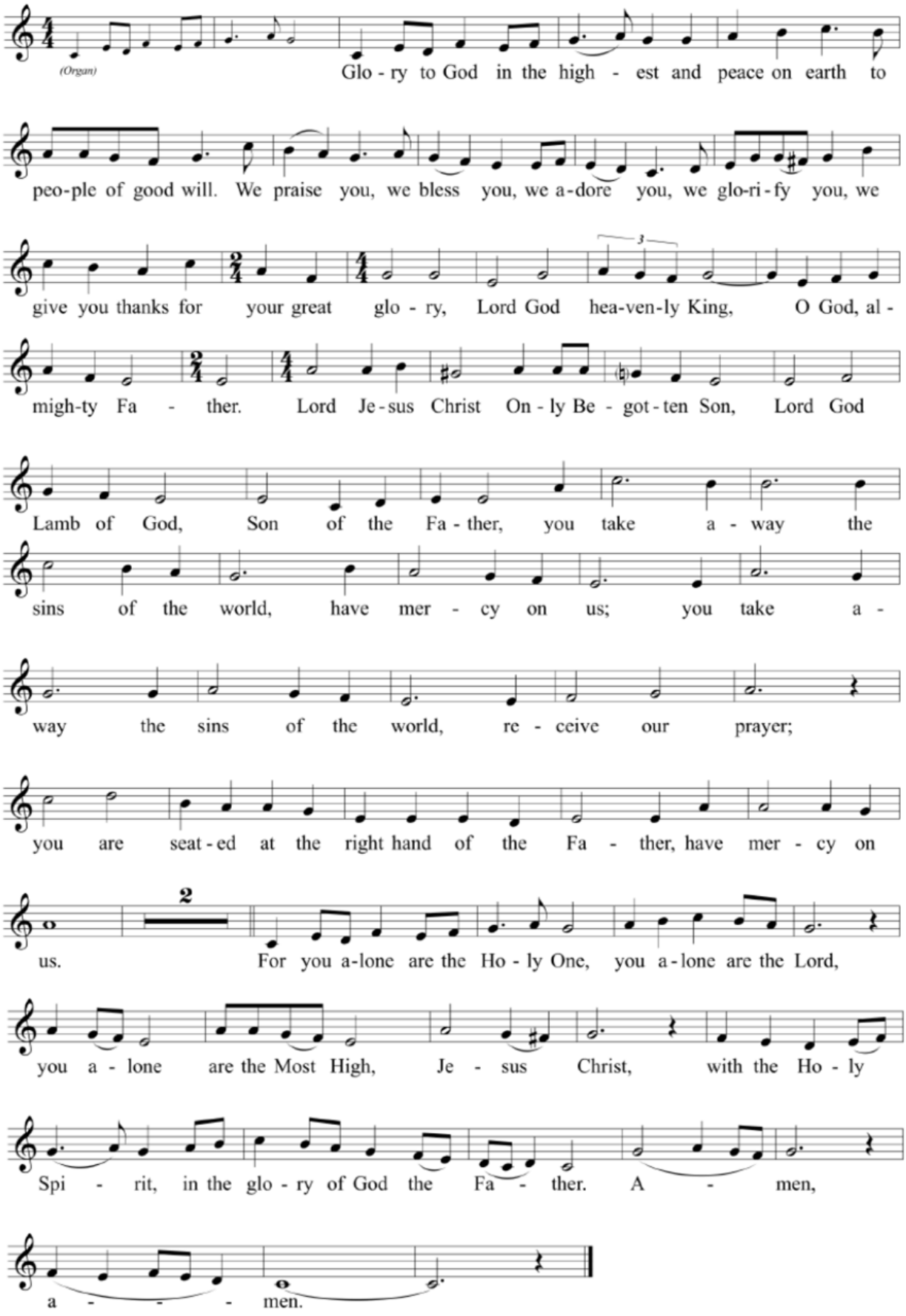

Collect

Please sit

THE LITURGY *of the* WORD

Children's Liturgy of the Word— *Teach Me Your Ways O Lord,* Stevens/Henderson (9:00)

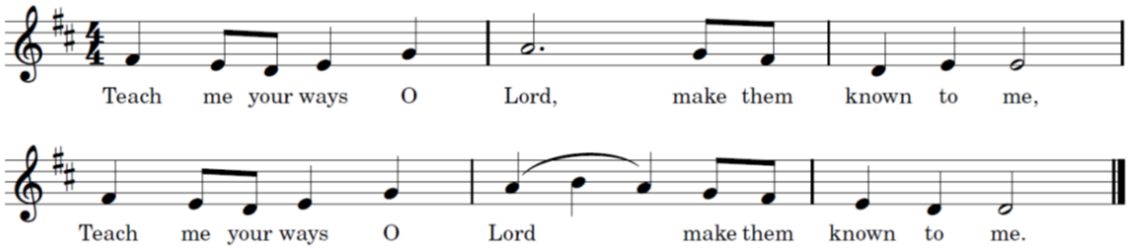

First Reading – *Wisdom 11:22-12:2*

Before the LORD the whole universe is as a grain from a balance or a drop of morning dew come down upon the earth. But you have mercy on all, because you can do all things; and you overlook people's sins that they may repent. For you love all things that are and loathe nothing that you have made; for what you hated, you would not have fashioned. And how could a thing remain, unless you willed it; or be preserved, had it not been called forth by you? But you spare all things, because they are yours, O LORD and lover of souls, for your imperishable spirit is in all things! Therefore you rebuke offenders little by little, warn them and remind them of the sins they are committing, that they may abandon their wickedness and believe in you, O LORD!

Responsorial Psalm – *Psalm 145:1-2, 8-11, 13-14*

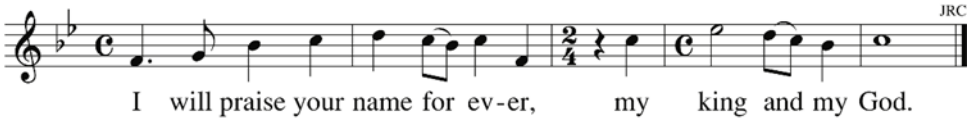

I will extol you, my God and king,
and bless your name forever and ever.
I will bless you day after day,
and praise your name forever and ever. ℟.

The LORD is kind and full of compassion,
slow to anger, abounding in mercy.
How good is the LORD to all,
compassionate to all his creatures. ℟.

All your works shall thank you, O LORD,
and all your faithful ones bless you.
They shall speak of the glory of your reign,
and declare your mighty deeds. ℟.

The LORD is faithful in all his words,
and holy in all his deeds.
The LORD supports all who fall,
and raises up all who are bowed down. ℟.

Text: *The Revised Grail Psalms*, © 2010, Conception Abbey and The Grail, admin. by GIA Publications, Inc.;
Refrain, *Lectionary for Mass*, © 1969, 1981, 1997, ICEL
Music: J. Robert Carroll, © 1975, GIA Publications, Inc.

Second Reading – *2 Thessalonians 1:11-2:2*

Brothers and sisters: We always pray for you, that our God may make you worthy of his calling and powerfully bring to fulfillment every good purpose and every effort of faith, that the name of our Lord Jesus may be glorified in you, and you in him, in accord with the grace of our God and Lord Jesus Christ.

We ask you, brothers and sisters, with regard to the coming of our Lord Jesus Christ and our assembling with him, not to be shaken out of your minds suddenly, or to be alarmed either by a "spirit," or by an oral statement, or by a letter allegedly from us to the effect that the day of the Lord is at hand.

Gospel Alleluia – *John 3:16* ***Please stand***

Verse: God was reconciling the world to himself in Christ,
and entrusting to us the message of salvation.

Gospel – *Luke 19:1-10*

At that time, Jesus came to Jericho and intended to pass through the town. Now a man there named Zacchaeus, who was a chief tax collector and also a wealthy man, was seeking to see who Jesus was; but he could not see him because of the crowd, for he was short in stature. So he ran ahead and climbed a sycamore tree in order to see Jesus, who was about to pass that way. When he reached the place, Jesus looked up and said, "Zacchaeus, come down quickly, for today I must stay at your house." And he came down quickly and received him with joy. When they all saw this, they began to grumble, saying, "He has gone to stay at the house of a sinner." But Zacchaeus stood there and said to the Lord, "Behold, half of my possessions, Lord, I shall give to the poor, and if I have extorted anything from anyone I shall repay it four times over." And Jesus said to him, "Today salvation has come to this house because this man too is a descendant of Abraham. For the Son of Man has come to seek and to save what was lost."

Homily ***Please sit***

Apostles' Creed ***Please stand***

I believe in God, the Father almighty,
Creator of heaven and earth,
and in Jesus Christ, his only Son, our Lord,
who was conceived by the Holy Spirit,
born of the Virgin Mary,
suffered under Pontius Pilate,
Was crucified, died and was buried;
he descended into hell;
on the third day he rose again from the dead;
He ascended into heaven,
and is seated at the right hand
of God the Father almighty;
from there he will come to judge
the living and the dead.

I believe in the Holy Spirit,
the holy catholic Church,
the communion of saints,
the forgiveness of sins,
the resurrection of the body,
and life everlasting. Amen.

The Prayer of the Faithful

Announcements ***Please sit***

THE LITURGY *of the* EUCHARIST

Preparation of the Gifts

Offertory Anthem *I Sought the Lord,* Karen Marolli (Sat, 5 PM and Sun, 9 AM)

All His Mercies Shall Endure, G. F. Handel (Sun, 11 AM)

Invitation to Prayer ***Please stand***

Priest: Pray, brothers and sisters, that my sacrifice and yours may be acceptable to God, the almighty Father.

Assembly: **May the Lord accept the sacrifice at your hands for the praise and glory of his name, for our good and the good of all his holy Church.**

Prayer over the Offerings

Holy, Holy, Holy —*Mass of St Theresa*, Covington

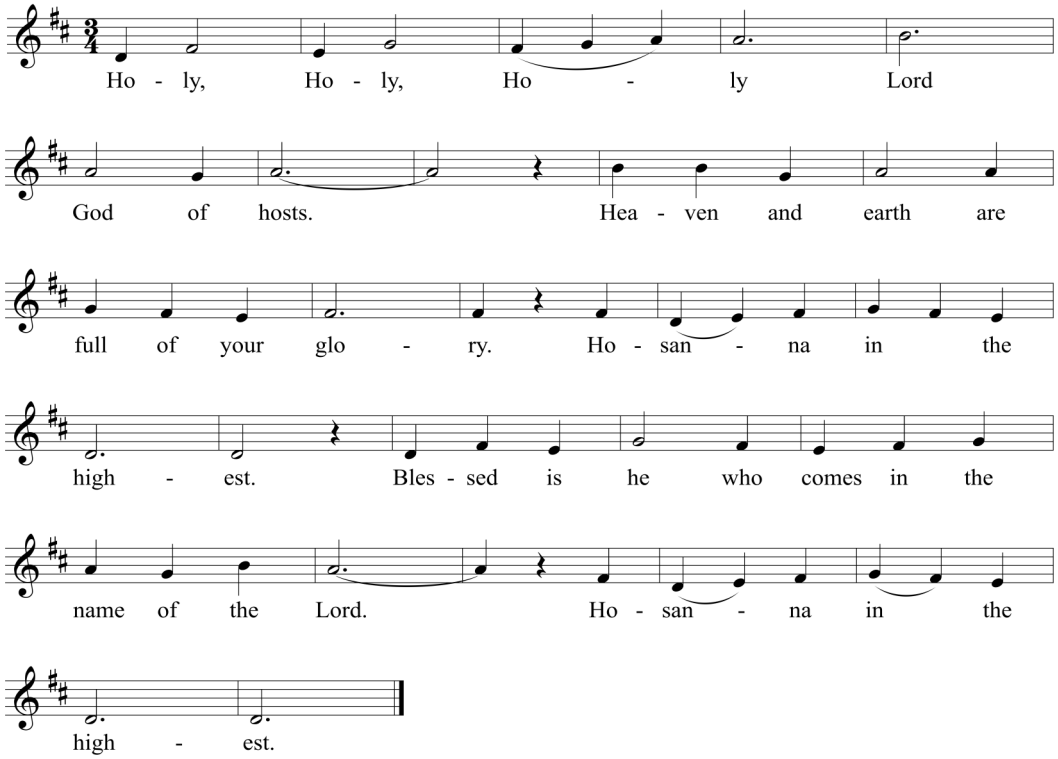

Please kneel

Mystery of Faith —*Mass of St Theresa*, Covington

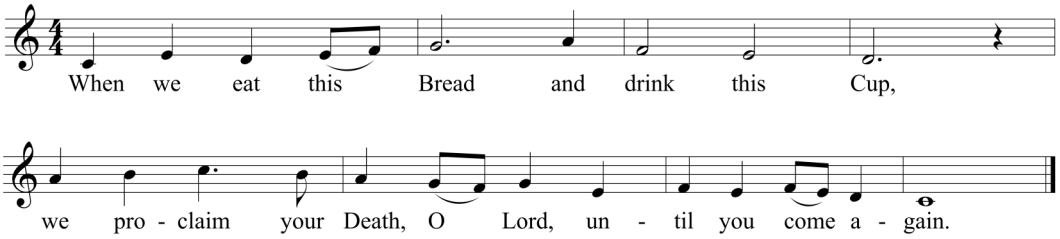

Great Amen —*chant* ***Please stand***

THE COMMUNION RITE

Lord's Prayer

Sign of Peace

Lamb of God —*Mass of St Theresa*, Covington

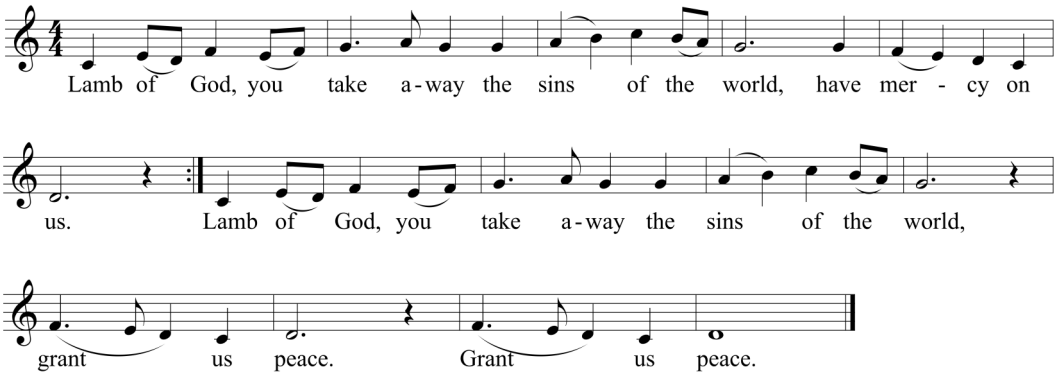

Please kneel

Communion Antiphon – *St. Meinrad Communion Antiphon,* Columba Kelly, OSB

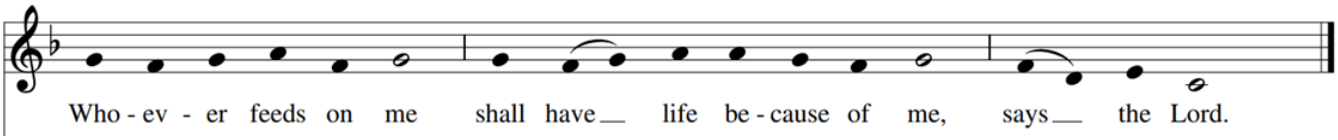

Communion Anthem *Draw Nigh and Take the Body of the Lord*, Batten (Sun, 11 AM)

Communion Hymn — *All Who Hunger*

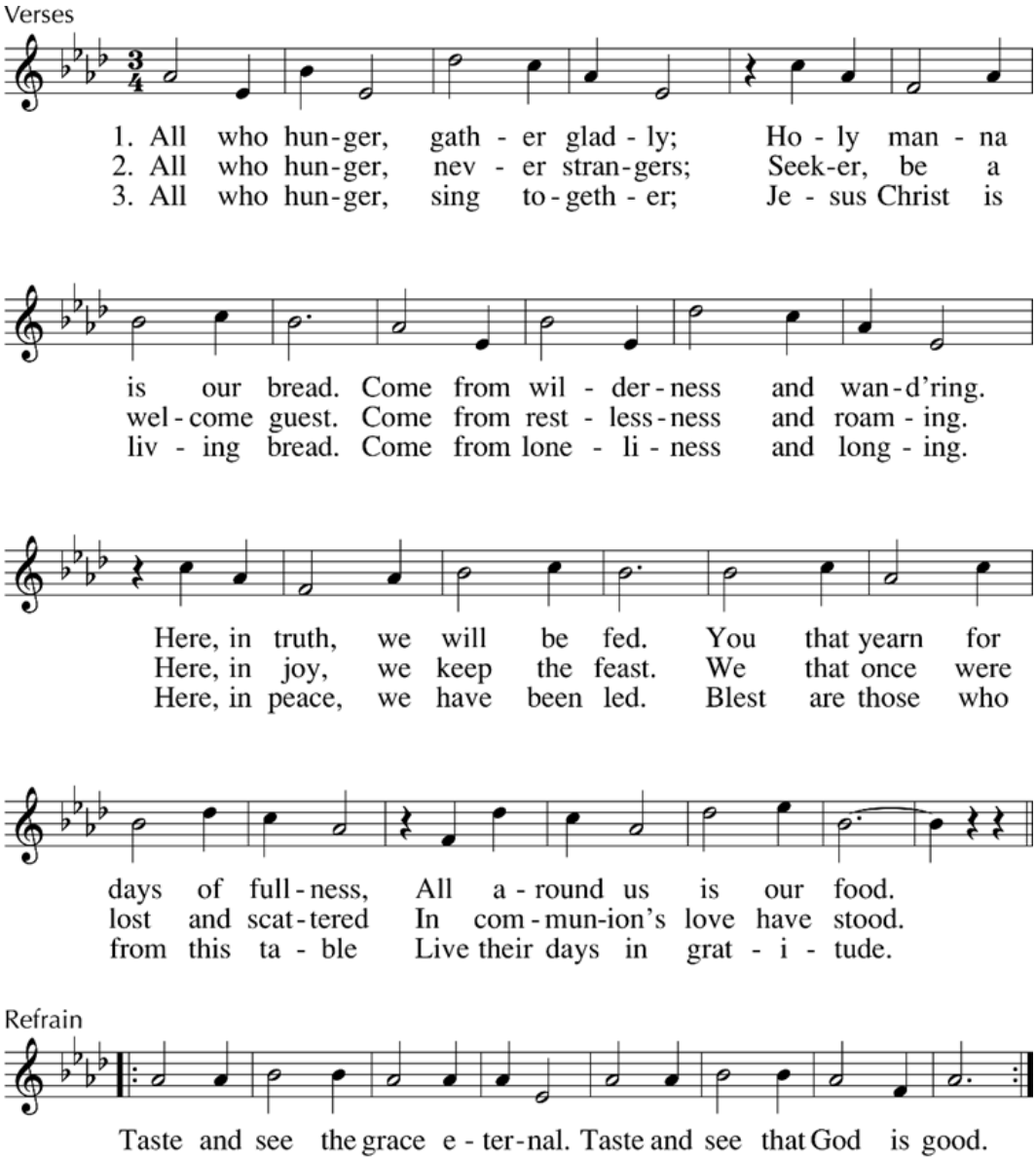

Text: Sylvia G. Dunstan, 1955–1993, © 1991, GIA Publications, Inc.
Tune: GRACE ETERNAL, 8 7 8 7 8 7 with refrain; Bob Moore, b.1962, © 1993, GIA Publications, Inc.

Prayer after Communion ***Please stand***

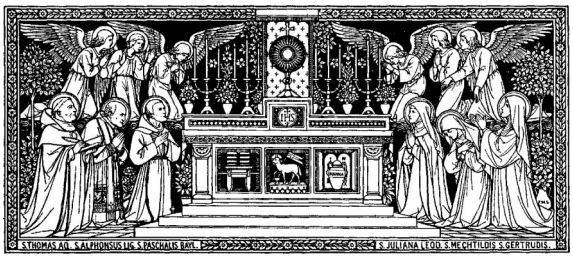

The Concluding Rites

Hymn of Thanksgiving – *There's a Wideness in God's Mercy*

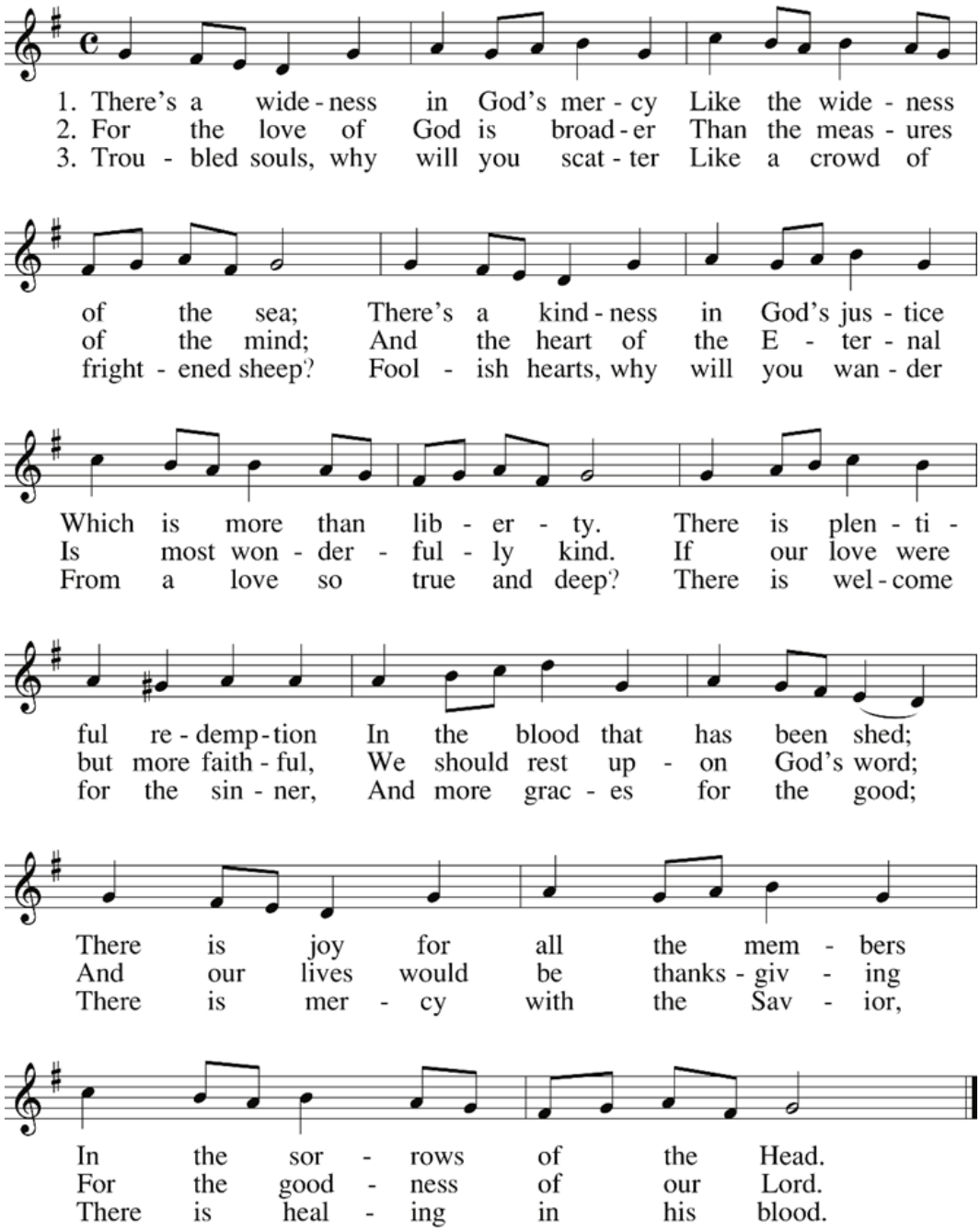

Text: Frederick W. Faber, 1814–1863, alt.
Tune: IN BABILONE, 8 7 8 7 D; *Oude en Nieuwe Hollantse Boerenlieties en Contredansen,* c.1710

Blessing and Dismissal

Organ Postlude

Antiphons *– Text: Psalm texts from The Revised Grail Psalms © 2010, Conception Abbey/The Grail, administered by GIA Publications, Inc. All rights reserved. Used with permission. Music: Antiphon and Congregational Refrain settings by Columba Kelly, OSB, Saint Meinrad Archabbey © 2012, 2014; Psalm tones © 1973, 1993, Saint Meinrad Archabbey. Published by OCP. All rights reserved. Eucharistic acclamations taken from* Mass for St. Theresa, *Covington. All other music in this worship aid is reprinted with permission under the following license: OneLicense.net #A-702171*

Parish News

ALL SAINTS DAY, NOV. 1ST, IS A HOLY DAY

Mass Times: 11:30 a.m., 6:00 p.m.
Make plans to attend All Saints Day Mass, a Holy Day of Obligation on Nov. 1st.

ALL SOULS ENVELOPES NOW AVAILABLE, OR SCAN QR CODE

November is the month dedicated to remembering the deceased. On All Souls' Day, November 2nd, we express our love for the deceased and offer Holy Mass for their eternal rest. Envelopes are available in the Narthex for including the names of your deceased loved ones in our November Masses. These names will be remembered at all of the masses in November. *Scan the QR code to make an All Souls offering for a deceased loved one.*

MASTERWORKS SINGERS FALL CONCERT

Sunday, November 13, 7:30 p.m. in St. Theresa church

The Masterworks Singers will present a fall concert at St. Theresa Catholic Church. *The Peace to Come* will feature beautiful sacred choral music sung by the Masterworks Singers, including premieres of choral pieces by Karen Marrolli and Philip Stopford.

There is no cost, but a free will offering will be taken up.

WOMEN'S FELLOWSHIP MEETING

The Women's Fellowship will meet at 1:00 p.m. in the Family Center on Thursday, November 11. Amy Boyd, board member and former manager of the Ten Thousand Villages store on Burnet Road, will speak about the business as part of a global maker-to-market movement addressing economic injustice. Ten Thousand Villages is a nonprofit fair-trade organization that markets handcrafted products made by disadvantaged artisans from more than 120 artisan groups in more than 35 countries. It is a founding member of the World Fair Trade Organization and a certified member of the Fair Trade Federation. All women of the parish are welcome. Drinks will be provided, brown bag optional.

KNIGHTS OF COLUMBUS BREAKFAST TACOS NEXT SUNDAY

Sunday, November 6 in the Family Center
The Knights will be back with those tasty breakfast tacos, juice, and coffee next Sunday. Stop by the Family Center for breakfast following the 7:30 a.m. or 9:00 a.m. Masses. Proceeds from the sales go to KofC charitable causes.

GIVING

30th Sunday in Ordinary Time

When Catholics say, "God is the creator," we don't mean that God wound up the world like a watch and let it spin, or put the world in neutral and pushed it down a hill. Instead, we mean exactly what the book of Wisdom says, "And how could a thing remain, unless you willed it; or be preserved, had it not been called forth by you?" That is, every single person, place, or thing exists because God wills it, right here and now - because he holds it up, it does not fall. Another way to say this is, "creation is in the present tense."

Recent Contributions
Last week: $23,630
October: $142,181
Oct. Budgeted Offertory: $148,745
Oct. Contributions vs. Budget: -$6,564

Fiscal Year Summary
Fiscal Year '23 to date: $562,368
Fiscal Year '23 Budget to date: $592,368
FYTD Contributions vs. Budget:-$30,438
FY23 Budget: $2,079,422

For assistance with your giving contact Geneva@st-theresa.org, or visit st-theresa.org/ways-to-give

Scan the QR code to donate to St. Theresa.

Welcome New Members

Jeffrey & Penny Williams
Milo & Lucas

Nicholas & Melynda Chambers
Elizabeth, Anna, Arthur & Oliver

CHILDREN AND YOUTH

ST. THERESA SCHOOL OPEN HOUSE

Friday, November 4th, 8:30-10 a.m.

Come to an open house and tour at St. Theresa Catholic School. Start your child's story of a Catholic education on our beautiful 22-acre campus serving preK3-8th grade. Did you know that our students have consistently scored in the top 15% of the nation for the past 8 years? Special scholarships are available for parishioners to help with our New Student Fee and tuition. It is our priority to welcome parishioners to our school community and we will help make it affordable for your family. Applications for 2022/2023 school year open Nov. 1st. Register for open house: st-theresa.org/school.

JESSE TREE ADVENT PROJECT

Are you looking for a new way to celebrate the season of Advent and the coming of the Christ child at Christmas? Please consider being a part of the Jesse Tree Advent Project! **We are looking for 25 families** who will create one ornament (and duplicate it 25 times) and then bring the ornaments to a swap party so that we all leave with a complete set of Jesse Tree ornaments to share with our family during the season of Advent. Scan the QR code to signup or for more info contact Tiffany Buckley at tiffanygrady@hotmail.com.

ST. THERESA CATHOLIC SCHOOL V.I.P 2U DAY!

SENIOR ADULT CORNER

St. Theresa parish offers our seniors (age 60 and above) opportunities for fellowship, spiritual formation, outreach & fun.

SHADOWLANDS - MONDAY MOVIE MATINEE

November 7, 2:30 p.m., Family Center

This is the extraordinary love story about the relationship between renowned Christian writer and professor C.S. Lewis and Joy Gresham, a feisty New York divorcée whose honest, sharp-edged, no-nonsense attitude takes Lewis by surprise. Superb performances by Anthony Hopkins and Debra Winger in the leading roles. Popcorn and cold drinks will be served. RSVP Leslie Key at s.leslie9@gmail.com

SENIOR ADULTS ENJOY BANQUET

Our senior adults and youth volunteers came out for our Wild West Sr. Adult Appreciation Banquet last Saturday. Everyone enjoyed great bbq and some classic country tunes from Todd Deatherage.

SAVE THE DATES FOR UPCOMING SENIOR EVENTS:

Nov. 7 – Monday Matinee, 2:30 p.m., Family Center
Nov. 13 – Vespers at St. Louis, 7 p.m., followed by desserts, nearby Bartlett's Restaurant. RSVP larrysdavis@att.net
Dec. 5 – Monday Matinee, 2:30 p.m., Family Center
Dec. 9 – Tour of Texas State Capitol decorated for Christmas, 10:15 a.m. (leave church campus at 9:30 a.m.)

HONORING OUR VETERANS IN THE PARISH

November 11, 8:00 a.m. in the gym

The students at St Theresa School will assemble to honor all the veterans who have worked to ensure our freedom. On November 11th at 8 a.m. in the gym, the students will have a short assembly. We invite any parishioner who is a veteran to come and join us. After our presentation we will have light refreshments for all our guests. Contact the school at 512-451-7105 to let them know you are coming.

PARISH & DIOCESE

MOTHERS OF YOUNG CHILDREN

Friday, November 4, 9:00 a.m., Family Center Nursery

Bring your little ones and come for as little or as long as you like. We will play together and pray together as we grow in friendship and encourage one another in our vocation as mothers. Please contact Margaret Brown at brown.margaretann@gmail.com with any questions.

BECOME A GABRIEL ANGEL

Training, Nov. 12, 9 a.m. to noon

The Gabriel Project is a parish-based ministry that serves parents who are expecting a child or who have infants/toddlers. Trained volunteers called "Gabriel Angels" provide spiritual and emotional support, as well as material assistance and help navigating community resources. Join others in supporting young families by becoming a Gabriel Angel. For additional information, contact Karen Candelas at (512) 651-6176 or karen-candelas@ccctx.org.

SACRED RELICS VISIT ST. HELEN IN GEORGETOWN

Tuesday, November 15th, 6:30 p.m.

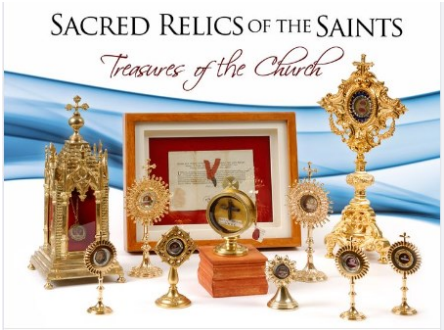

Father Carlos Martins, a Vatican-appointed expert on relics will be at St. Helen's Catholic Church with an extraordinary Vatican collection of over 150 relics, some as old as 2,000 years. Among the treasures will be relics of St. Helen, St. Joseph, & St. Therese of Lisieux. For more information, go to treasureofthechurch.com.

EIM ONLINE TRAINING OPPORTUNITY ENDS NOV. 15

If you missed the Ethics & Integrity in Ministry (EIM) session at St. Theresa on Oct. 13, and need to get credit for a refresher session, not an initial session, you are eligible to fulfill the requirements by taking the session online. However, this option began due to Covid-19 and will no longer be available after November 15th. To do your EIM training online visit: austindiocese.org/onlineeimtraining and follow the steps.

CAN YOU HOST RETREAT TEAM MEMBERS?

We still need families to host the team members for The NET Retreat on Nov. 17-18. The NET is a fantastic group of young people who journey the country offering joyful, enlightening, and exciting retreats for youth! Would you be willing to host two or more young people in your home? Some meals and transportation may need to be provided. Please contact Gianna at gianna-blanchard@st-theresa.org if you can help.

PARISH OFFICE

4311 Small Dr., Austin, TX 78731
512-451-5121 www.st-theresa.org

Pastor: Reverend Larry Covington
larry-covington@st-theresa.org

Associate Pastor: Reverend Barry Cuba
barry-cuba@st-theresa.org

Deacons:
Tony Pynes, *deaconpynes@gmail.com*
Keith Carter, *keith-carter@st-theresa.org*
Peter Barger, *peter-barger@st-theresa.org*

Chief Operating Officer:
Chris Treadaway, x1071
chris-treadaway@st-theresa.org

Finance Officer:
Lisa McAdams, x1014
lisa-mcadams@st-theresa.org

Business Office Assistant:
Geneva Moore, x 1003
geneva@st-theresa.org

Parish Secretary/Scheduling:
Donna Henderson, x1002
donna-henderson@st-theresa.org

Pastor Administrative Assistant:
Kari Cruz, x1006
kari-cruz@st-theresa.org

Director of Liturgy:
JD McQueen, x1031
jd-mcqueen@st-theresa.org

Director of Music Ministry:
H. Morris Stevens, Jr., PhD, x1070
morris-stevens@st-theresa.org

Director of Advancement:
Ryan Pollock, x1017
ryan-pollock@st-theresa.org

Communications/Bulletin/Senior Adults/Parish Life:
Linda Gockel, x1009
linda-gockel@st-theresa.org

Director of Evangelization and Catechesis:
Amy Allert x1008
amy-allert@st-theresa.org

Director of Children's Ministry:
Natalie Mohr x1027
natalie-mohr@st-theresa.org

Director of Youth Ministry:
Gianna Blanchard x1005
gianna-blanchard@st-theresa.org

Admin. Assist. for Evangelization and Catechesis:
Christine Chow, x1104
christine-chow@st-theresa.org

Facilities Manager:
Shawn Dennis, x1101
shawn-dennis@st-theresa.org

SCHOOL OFFICE: 512-451-7105

Principal: Brian Wheeler—*bwheeler@st-theresa.org*
Admissions: Susie Thompson—*sthompson@st-theresa.org*

© The image of the stained glass window is from St. Mary's Cathedral in Sydney, Australia and used, modified and reproduced with the permission of the Catholic Archdiocese of Sydney.

THIS IS MY BODY THIS IS MY BLOOD

While they were eating, he took bread, said the blessing, broke it, and gave it to them, and said, "Take it; this is my body." Then he took a cup, gave thanks, and gave it to them, and they all drank from it. He said to them, "This is my blood of the covenant, which will be shed for many."

~ Mark 14:22-24

Your gift supports over 100 ministries and services for people here in Central Texas. Please open your hearts to embody the love of Christ and share the gifts God has provided you.

WAYS TO GIVE

MAIL
Send your generous gift to:
Diocese of Austin
Stewardship & Development
6225 E US 290 HWY SVRD EB
Austin, TX 78723

Contact us at (512) 949-2442 or donorservices@austindiocese.org
Checks payable to **Diocese of Austin**.

ONLINE
Visit our secure online giving site at **www.austindiocese.org/give**

QR CODE
Open your camera app. Focus on the QR code and tap to open.

DONATE VIA
Stock / IRA Contribution / Family Foundation /Charitable Gift Fund, call (512) 949-2450.

AT YOUR PARISH
Place your envelope in the collection on Oct. 29-30.

Support for our families

Support for our children

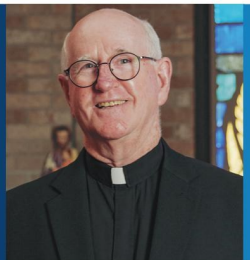

Support for our retired priests

THIRTY-FIRST SUNDAY IN ORDINARY TIME

WEEKLY SCHEDULE OF EVENTS

Sun, 10/30	Liturgy of the Word With Children (LWWC), 9 am Mass, Family Center Cornerstone Sunday Ministry, 10:15 am, Family Center Children & M.S. Catechesis, 10:20 am, Elmer Hall RCIA, 10:20 am, Elmer, Rm. 202 M.S. & H.S. Youth Group 6:15 pm, Gym
Mon, 10/31	Adult Confirmation Session, 7 pm, Rm. 202
Tues, 11/1	**All Saints Day Mass**, 11:30 am & 6:00 pm
Wed, 11/2	**All Souls' Day Mass**, 11:30 am & 6:00 pm Catalyst Men, 6-7:20 am, Family Center Catechesis of Good Shepherd, 4:30 pm, 102 What We Believe, 7 pm, Elmer, Rm. 202 SVDP Society mtg., 7pm, Elmer, Great Rm
Thu, 11/3	King David Bible Study, 9:15 am, Rm. 202 Masterworks choir rehearsal, 7 pm, Church
Fri, 11/4	Mother's of Young Children, 9:00 am Family Center Nursery **Eucharistic Adoration**, 12 pm
Sun, 11/6	KofC Breakfast Tacos, after 7:30 am & 9:00 am Masses, Family Center Liturgy of the Word With Children (LWWC), 9 am Mass, Family Center Cornerstone Sunday Ministry, 10:15 am, Family Center Children & M.S. Catechesis, 10:20 am, Elmer Hall RCIA, 10:20 am, Elmer, Rm. 202 M.S. & H.S. Youth Group 6:15 pm, Gym

To schedule an event please contact Donna Henderson in the parish office, donna-henderson@st-theresa.org or 512-451-5121
More information at ***www.st-theresa.org.***

DAILY READINGS AND MASS INTENTIONS

Saturday, October 29
Phil 1:18b-26 Ps 42:2-3, 5cdef Lk 14:1, 7-11
5:00 p.m……..…..Micah Swartwout, Kathie Tacquard

Sunday, October 30
THIRTY-FIRST SUNDAY IN ORDINARY TIME
Wis 11:22—12:2 Ps 145:1-2, 8-11, 13-14 2 Thes 1:11—2:2
Lk 19:1-10
7:30 a.m……...……Mary Daigle †, Lisa Pessler †
9:00 a.m……..……Anita Etzler †, Kerry Holy
11:00 a.m……..…..Parishioners of St. Theresa Catholic Church

Monday, October 31
Phil 2:1-4 Ps 131:1bcde, 2-3 Lk 14:12-14
11:30 a.m.…....……Chad Nusbaum, David McReynolds

Tuesday, November 1
ALL SAINTS DAY
Rv 7:2-4, 9-14 Ps 24:1bc-4b, 5-6 1 John 3:1-3 Mt 5:1-12a
11:30 a.m……..……Charlene Trochta †, Teresa Migl

Wednesday, November 2
ALL SOULS' DAY
Wis 3:1-9 Ps 23:1-6 Rom 5:5-11 Jn 6:37-40
11:30 a.m..…Loreta Covington †, Michael & Stephanie Ramos

Thursday, November 3
Saint Martin de Porres, Religious
Phil 3:3-8a Ps 105:2-7 Lk 15:1-10
11:30 a.m..….....Mary Jean Flynn, Chris & Kathleen Earthman

Friday, November 4
Saint Charles Borromeo, Bishop
Rom 12:3-13 Ps 89:2-5, 21-22, 25, 27 Jn 10:11-16
11:30 a.m. ……..Charlene Trochta †, Joe Trochta, Sr. †

Saturday, November 5
Phil 4:10-19 Ps 112:1b-2, 5-6, 8a, 9 Lk 16:9-15
5:00 p.m…….....Carol Petry †, Walter Tacquard, III

Sunday, November 6
THIRTY-SECOND SUNDAY IN ORDINARY TIME
2 Mc 7:1-2, 9-14 Ps 17:1, 5-6, 8, 15 2 Thes 2:16-3:5
Lk 20:27-38
7:30 a.m……Wanda & Larry O'Leary, Hubert & Doris Miller
9:00 a.m……..…..Mary Sangervasi †, Jack Holy
11:00 a.m……..…..Parishioners of St. Theresa Catholic Church