Palm Sunday

April 2 2023

Accompanist

536 Palm Sunday Processional

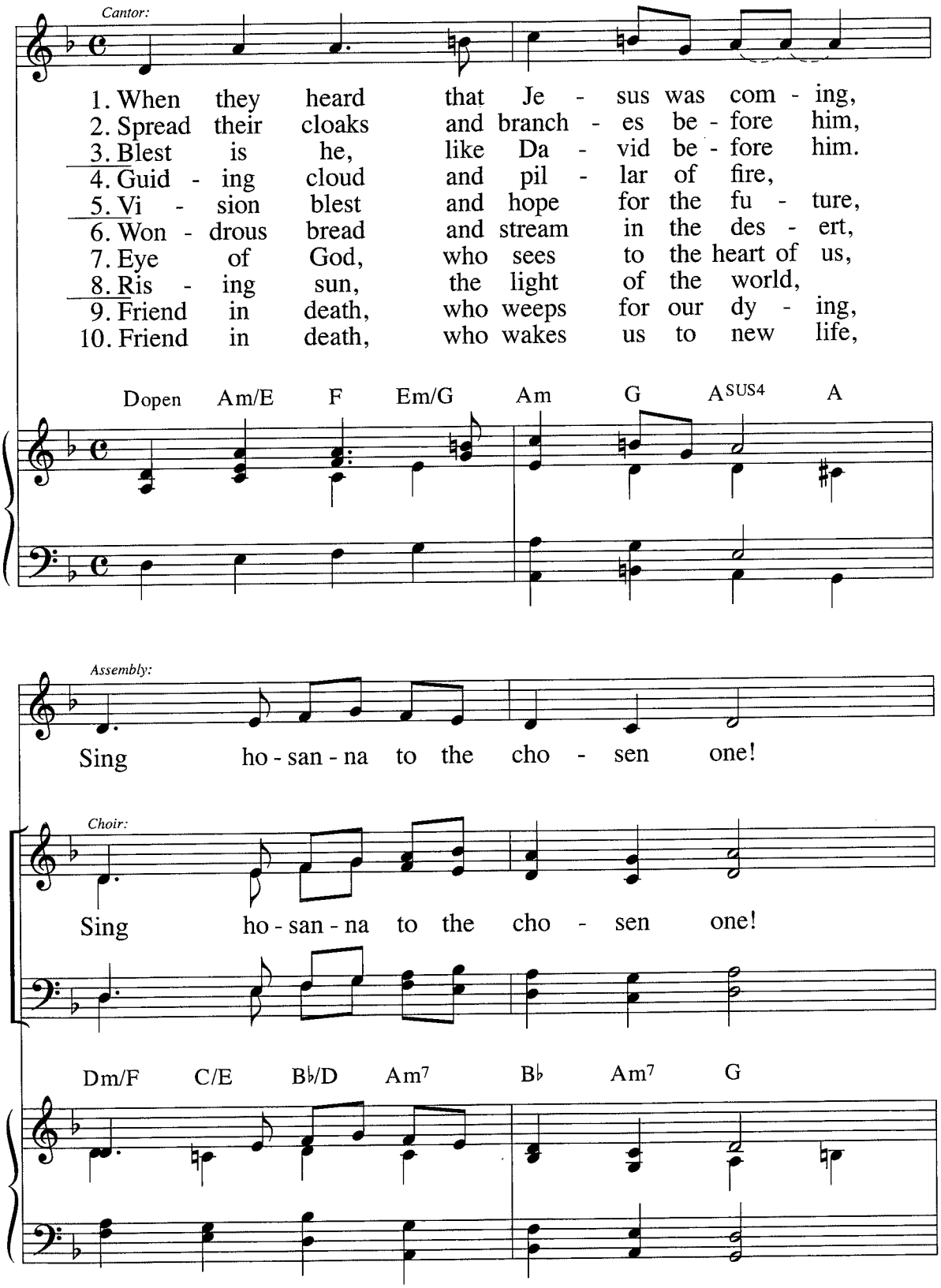

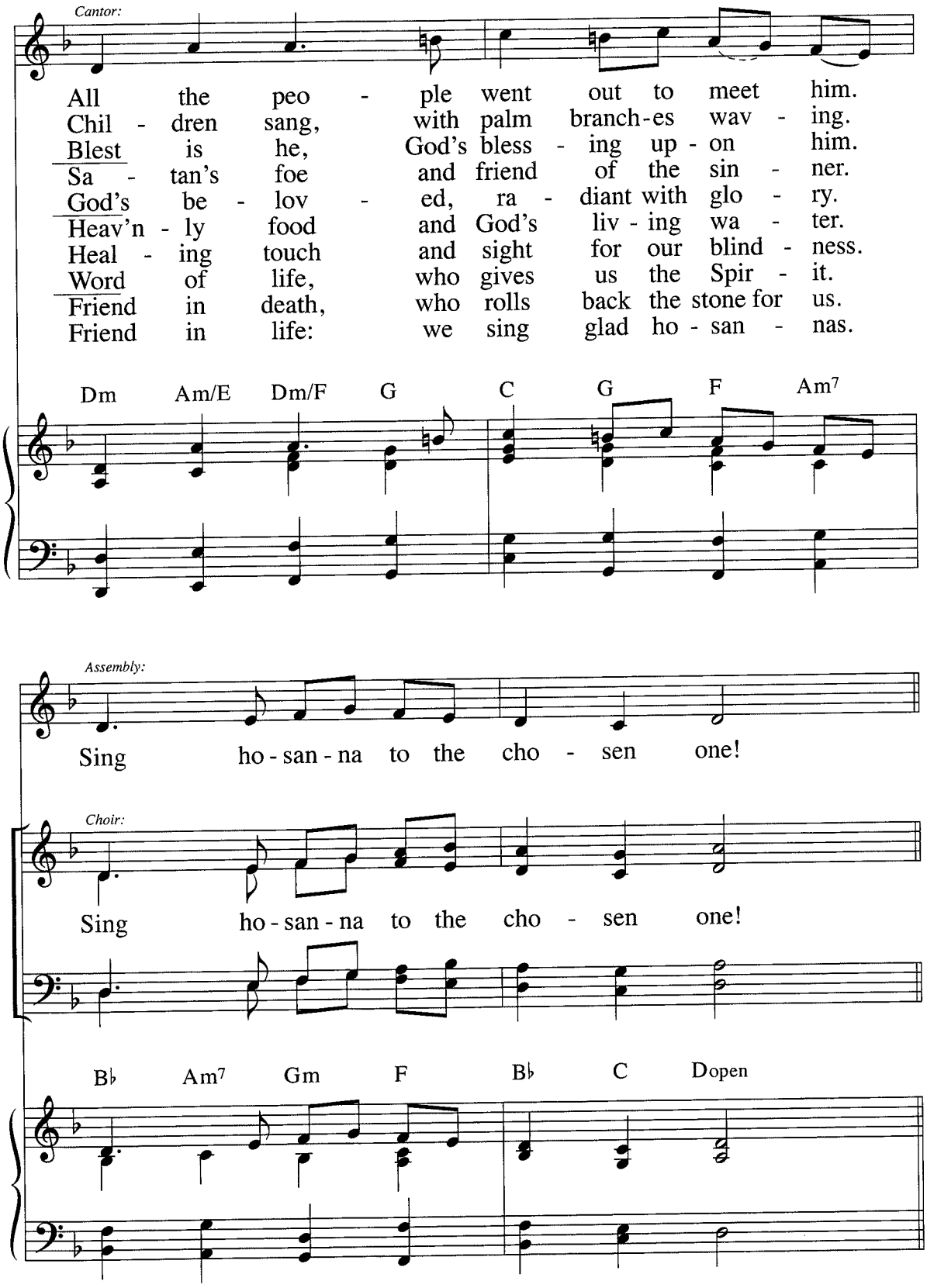
Cantor:
All the peo - ple went out to meet him.
Chil - dren sang, with palm branch-es wav - ing.
Blest is he, God's bless - ing up - on him.
Sa - tan's foe and friend of the sin - ner.
God's be - lov - ed, ra - diant with glo - ry.
Heav'n - ly food and God's liv - ing wa - ter.
Heal - ing touch and sight for our blind - ness.
Word of life, who gives us the Spir - it.
Friend in death, who rolls back the stone for us.
Friend in life: we sing glad ho - san - nas.
Dm Am/E Dm/F G C G F Am7
Assembly:
Sing ho - san - na to the cho - sen one!
Choir:
Sing ho - san - na to the cho - sen one!
B♭ Am7 Gm F B♭ C Dopen

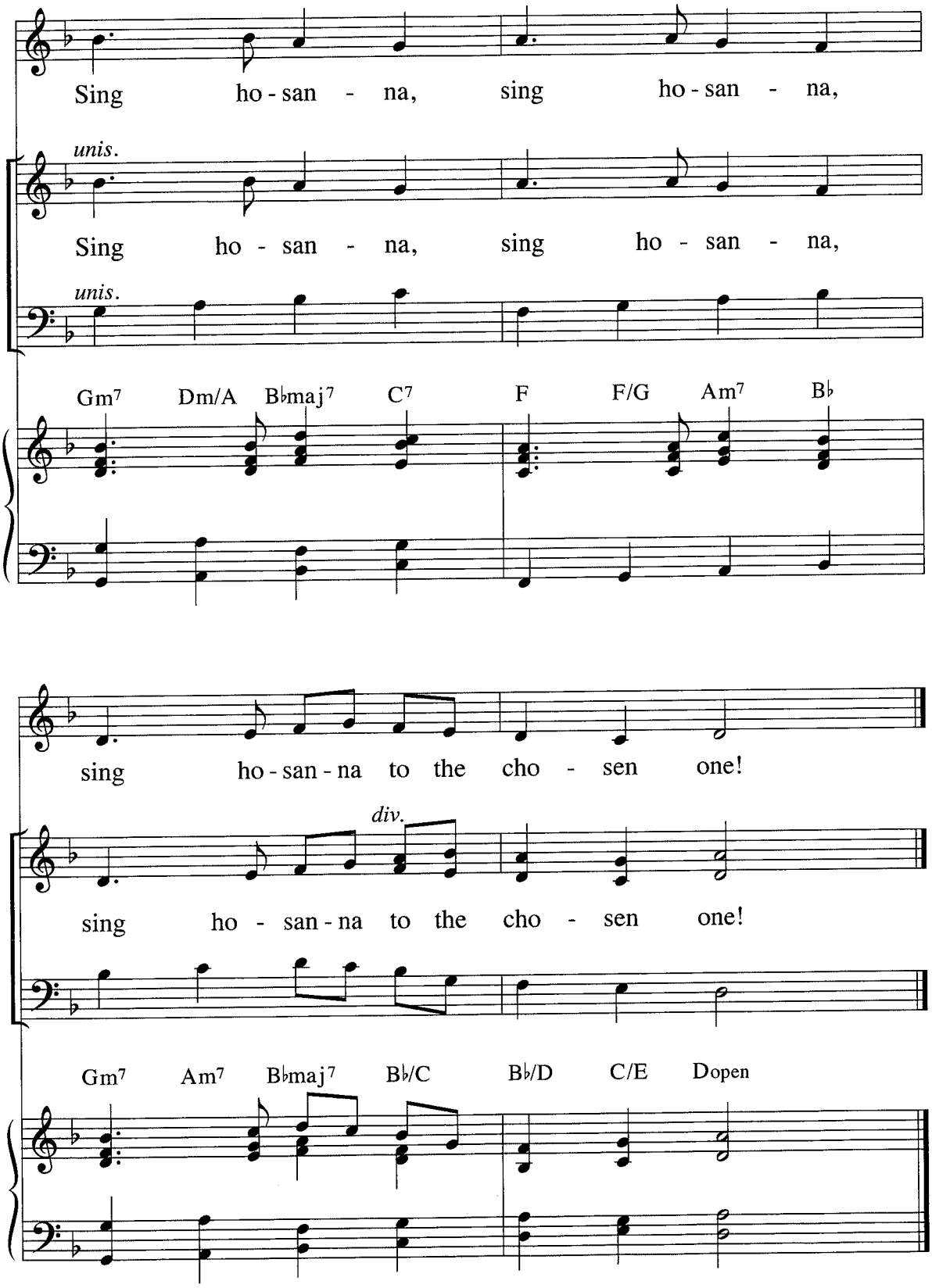

Text: Rory Cooney, b.1952
Tune: Rory Cooney, b.1952
© 1999, GIA Publications, Inc.

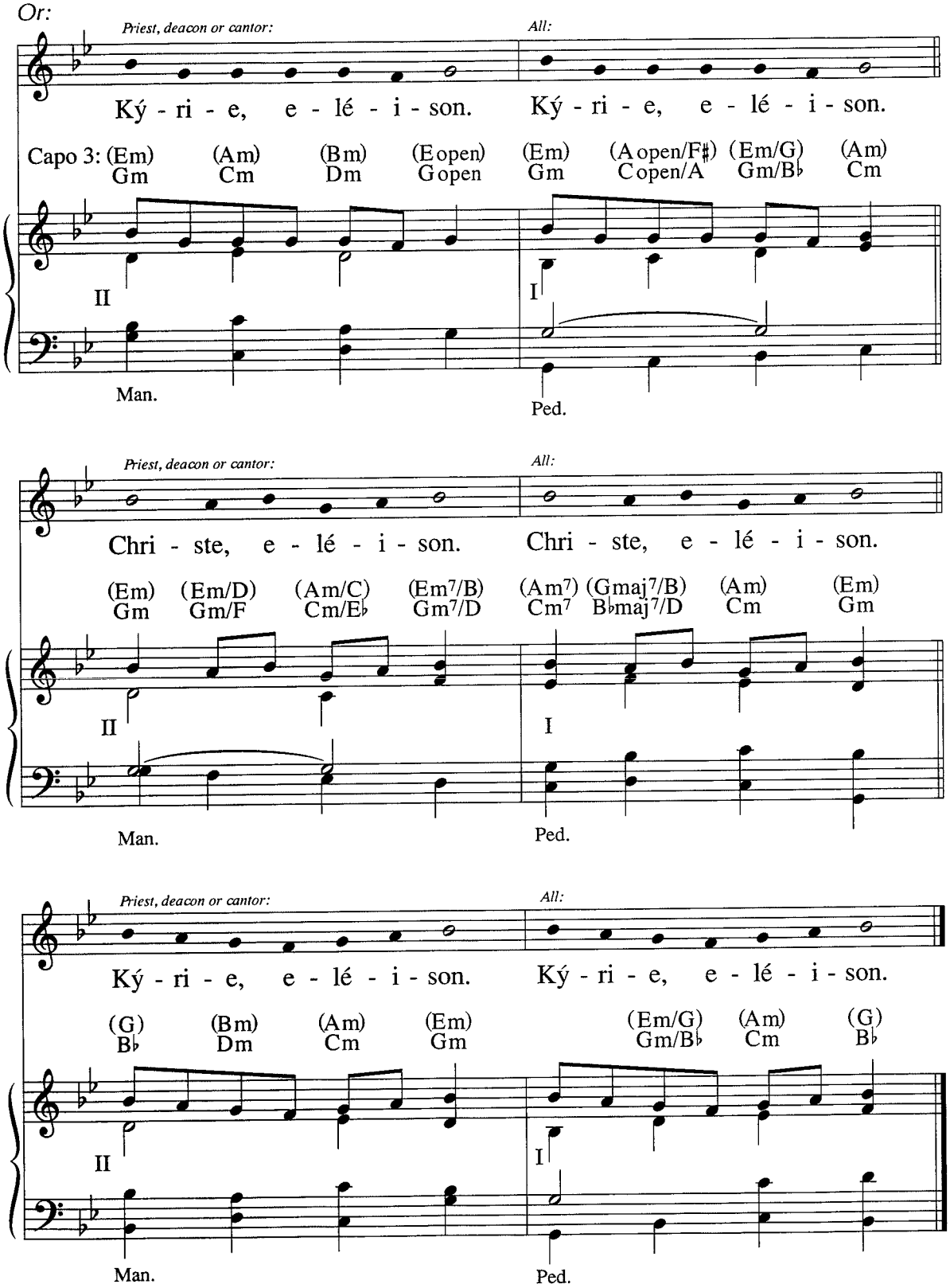

Music: *Litany of the Saints;* adapt. by Richard Proulx, © 1971, GIA Publications, Inc.

646 PSALM 22: MY GOD, MY GOD

REFRAIN: *Slowly, with rubato (♩ = ca. 88)* **1st time: Cantor, All repeat; thereafter: All**

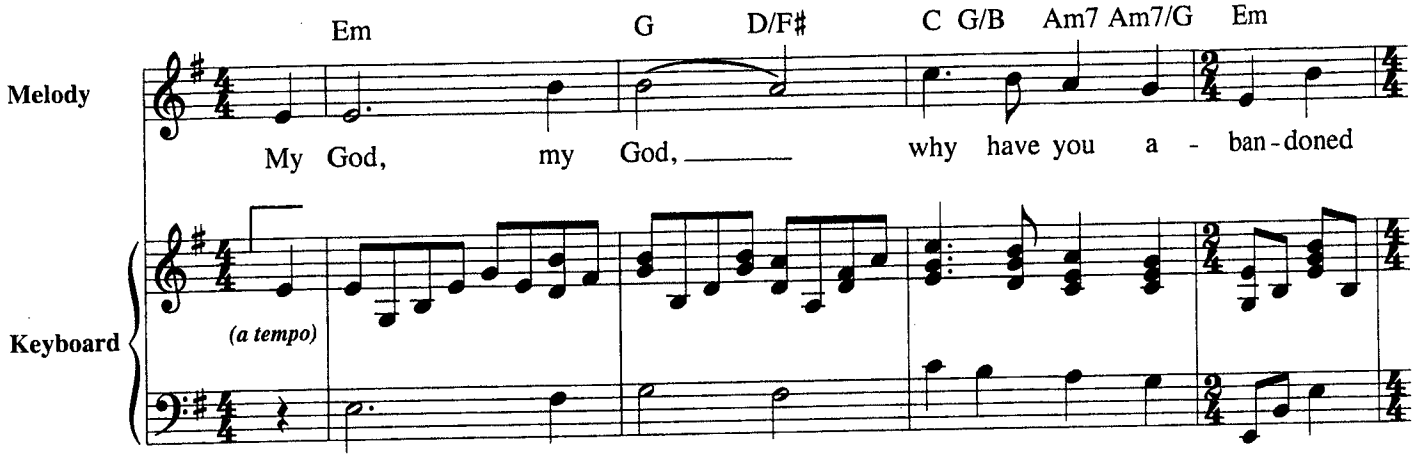

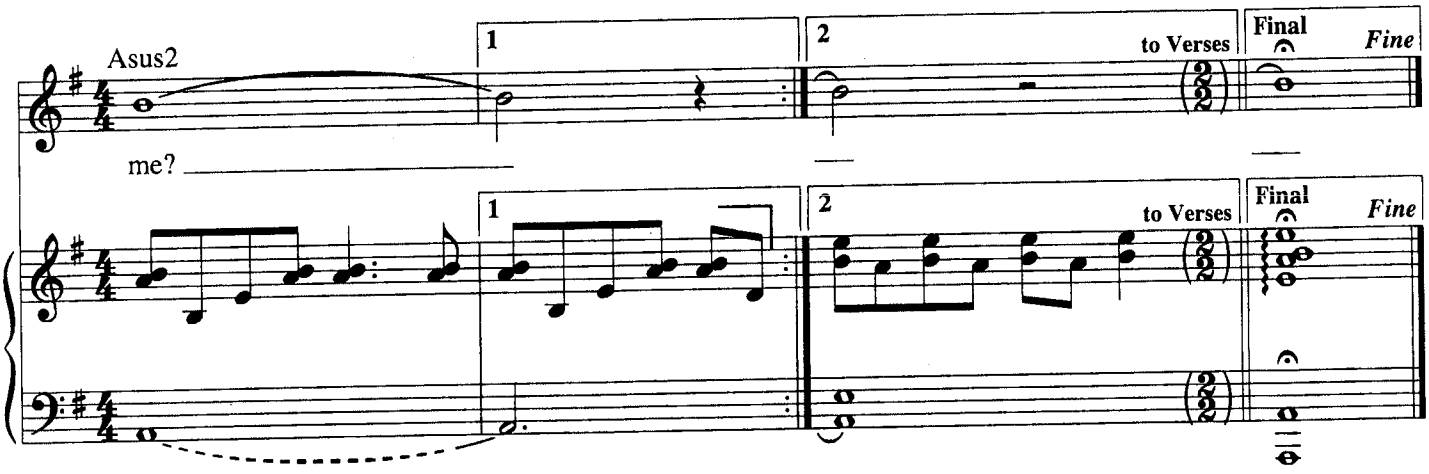

VERSES 1-3

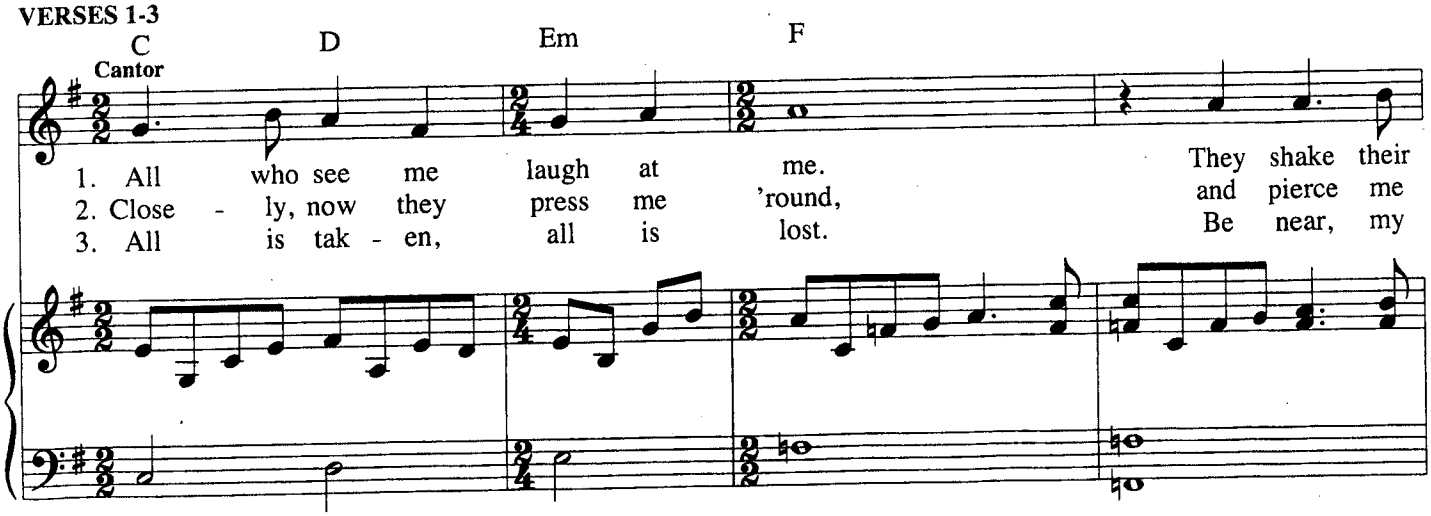

Text: Based on Psalm 22:2, 8–9, 17–20, 23–24. Refrain © 1969, 1981, ICEL. All rights reserved. Used with permission.
Verses, Tim Manion, b. 1951, © 1984, OCP. All rights reserved.
Music: Tim Manion; keyboard acc. by Tom Kendzia, b. 1954, © 1984, OCP. All rights reserved.

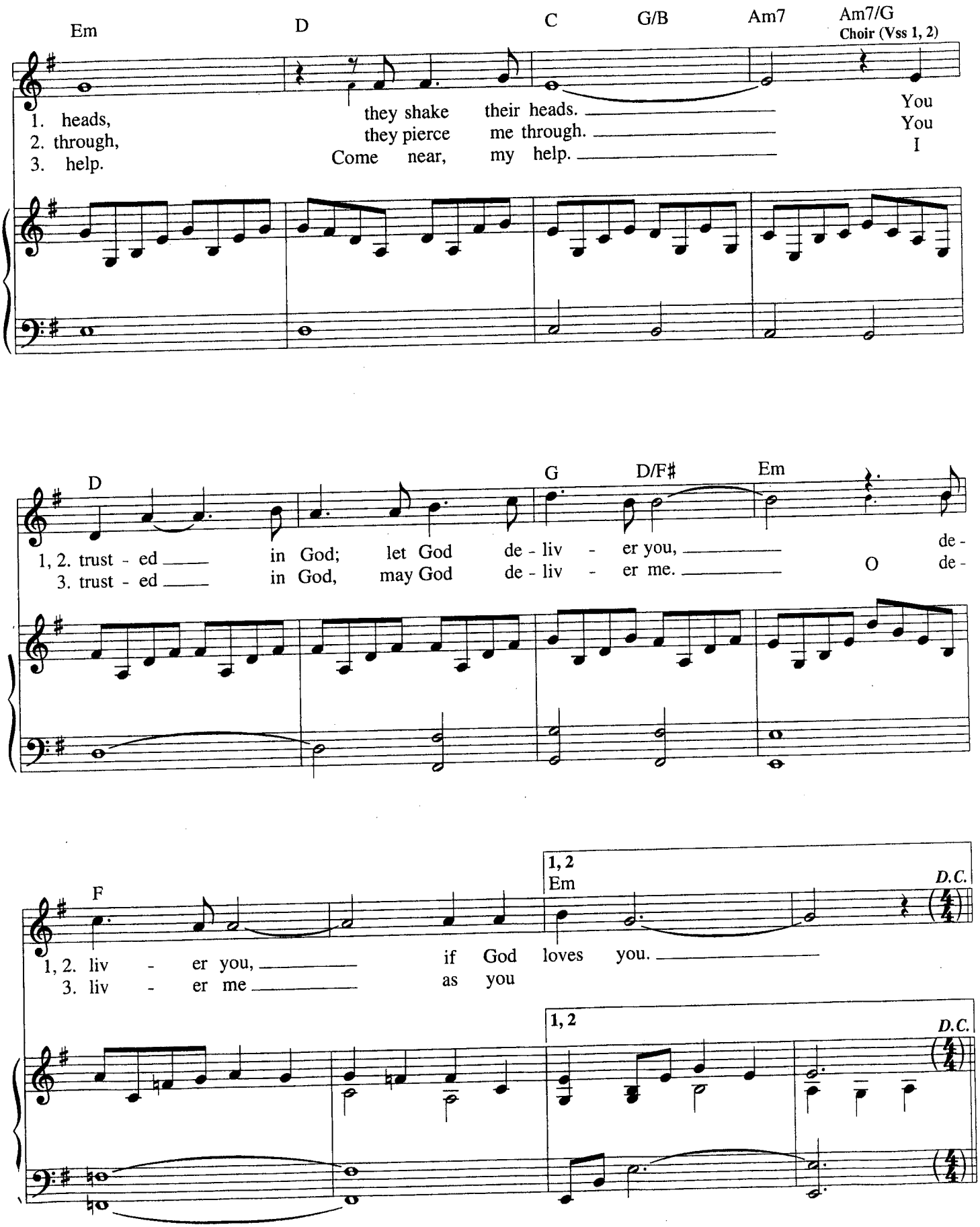
Em
D
C
G/B
Am7
Am7/G
Choir (Vss 1, 2)
1. heads,
2. through,
3. help.
they shake their heads.
they pierce me through.
Come near, my help.
You
You
I
D
G
D/F#
Em
1, 2. trust - ed in God; let God de - liv - er you,
3. trust - ed in God, may God de - liv - er me.
O de -
de -
F
1, 2
Em
D.C.
1, 2. liv - er you,
3. liv - er me
if God loves you.
as you
1, 2
D.C.

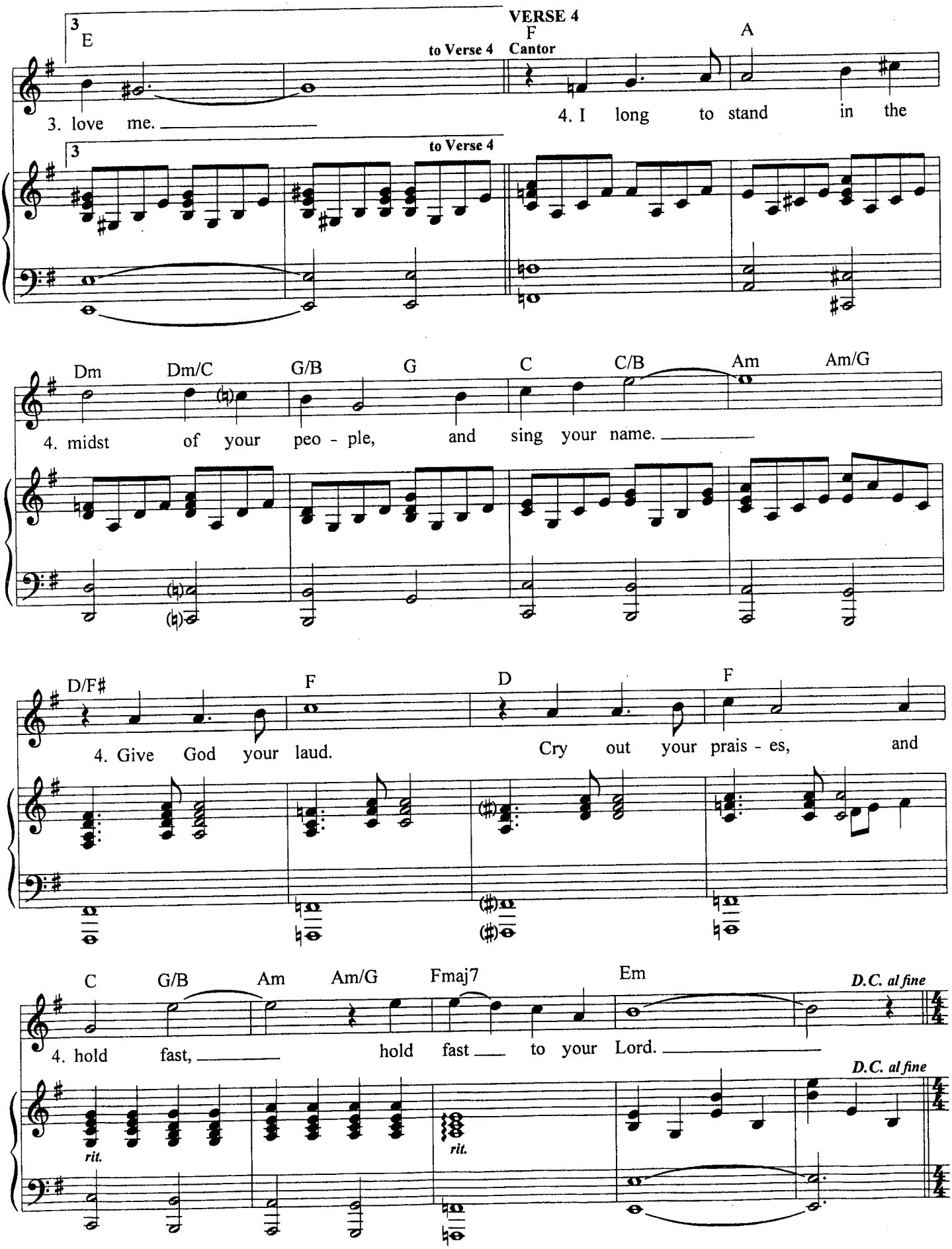
VERSE 4
3
E
to Verse 4
F
Cantor
A
3. love me.
4. I long to stand in the
3
to Verse 4
Dm
Dm/C
G/B
G
C
C/B
Am
Am/G
4. midst of your peo - ple, and sing your name.
D/F#
F
D
F
4. Give God your laud.
Cry out your prais - es, and
C
G/B
Am
Am/G
Fmaj7
Em
D.C. al fine
4. hold fast, hold fast to your Lord.
rit.
rit.
D.C. al fine

REFRAIN: *Slowly, with rubato (♩ = ca. 88)* **1st time: Cantor, All repeat; thereafter: All**

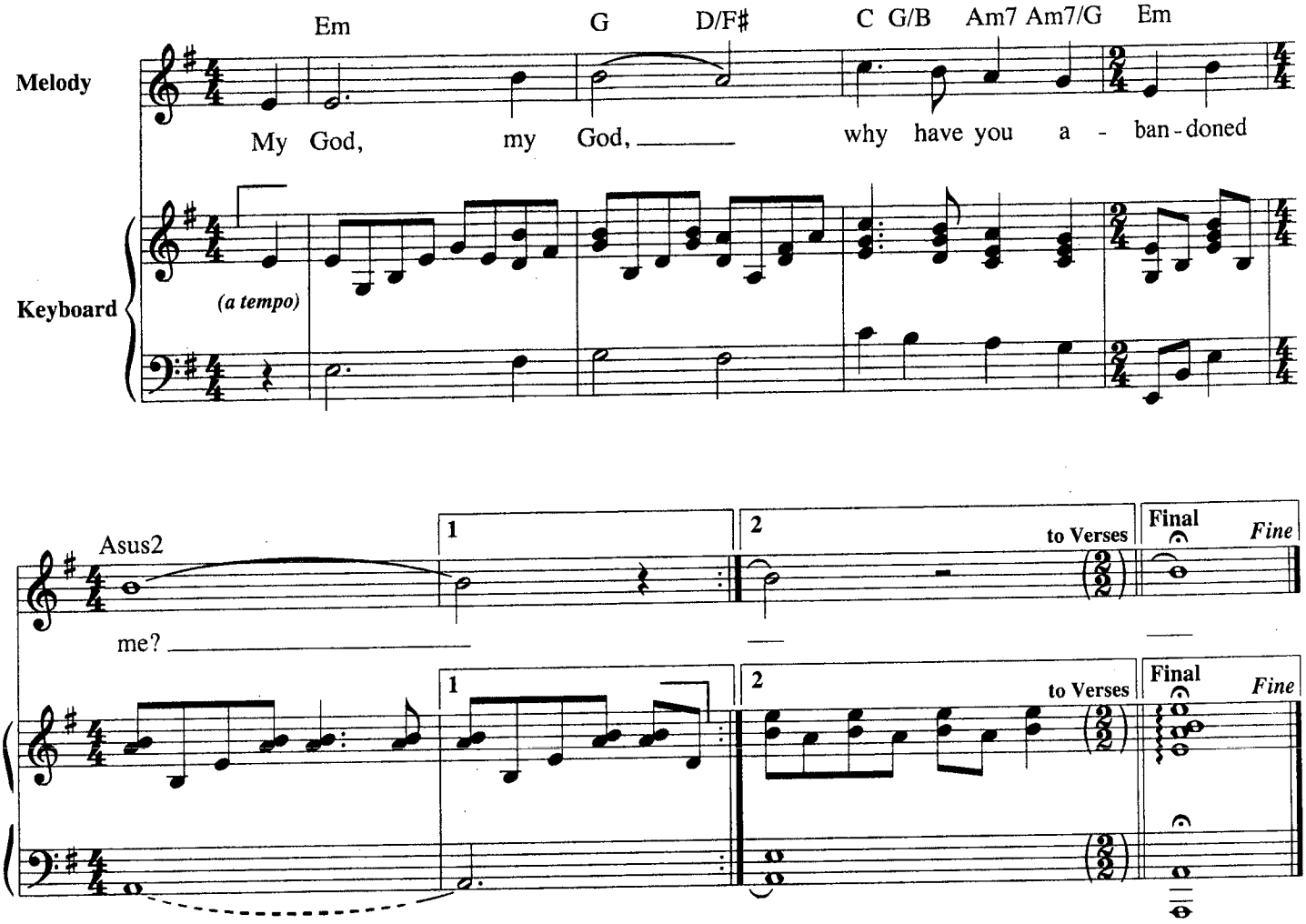

Note: Refrain is reprinted here for your convenience.

Above All

INTRODUCTION

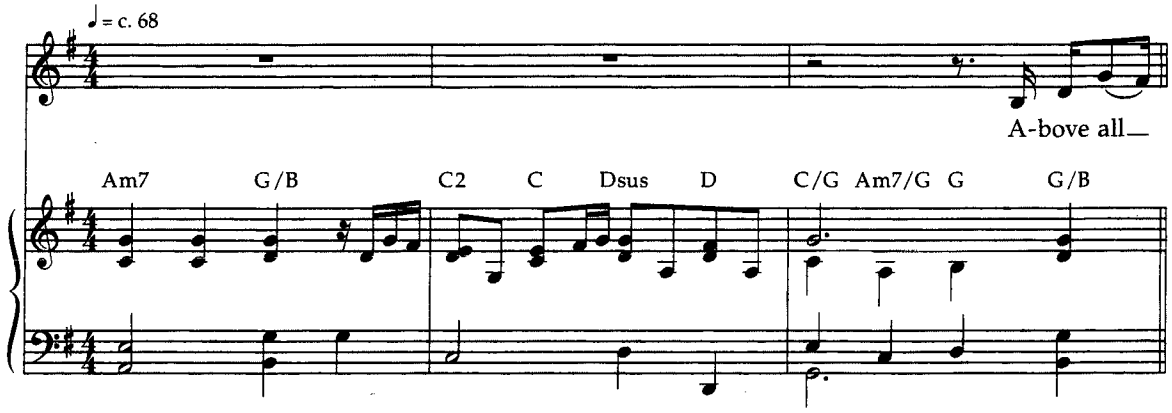

VERSE

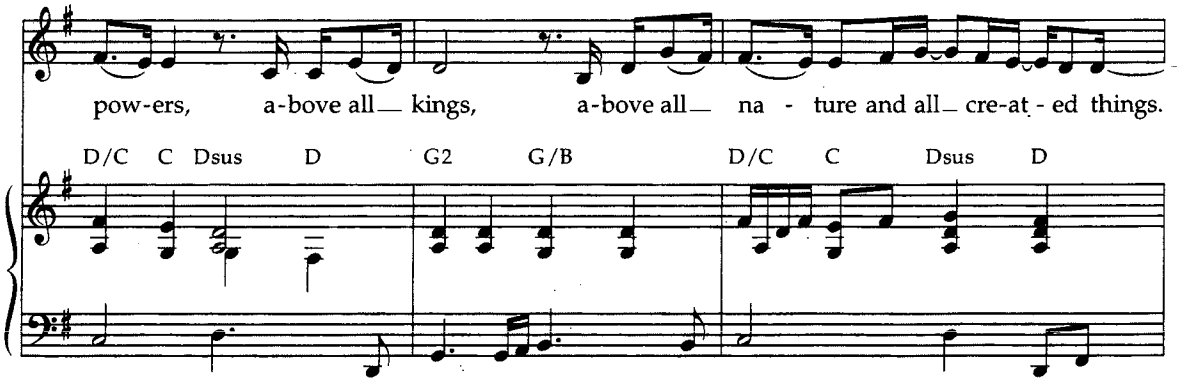

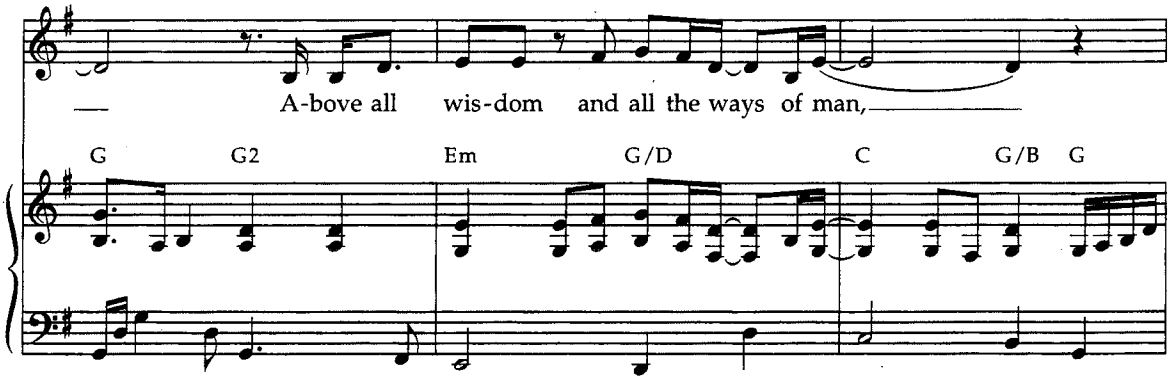

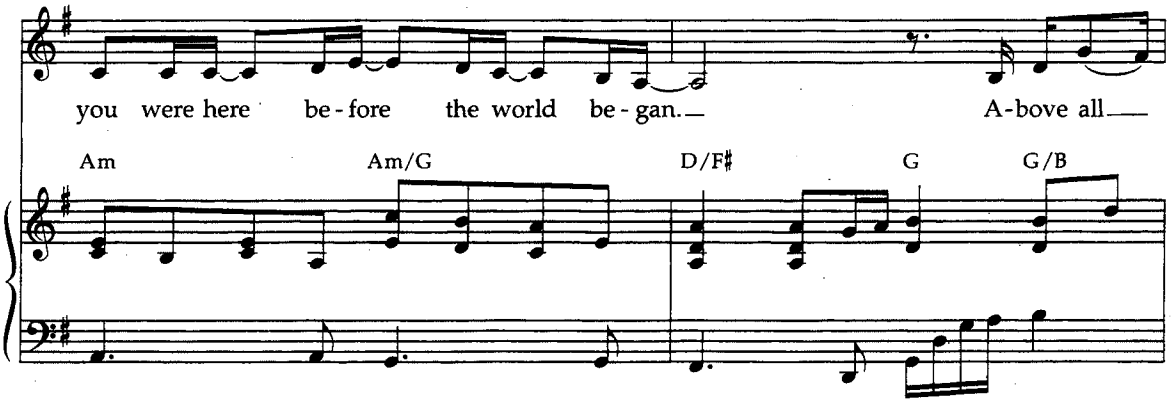

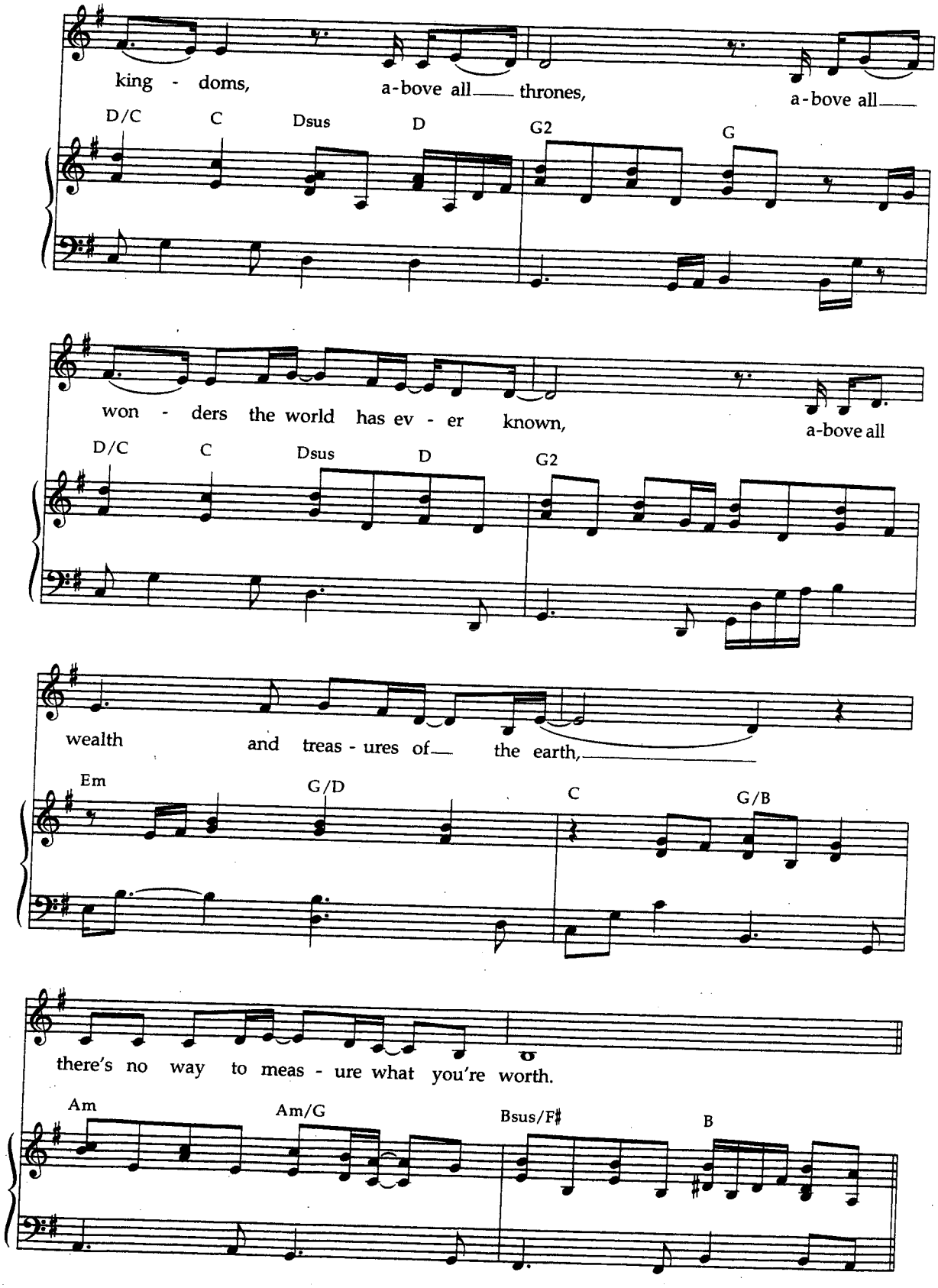
king - doms, a-bove all thrones, a-bove all
D/C C Dsus D G2 G
won - ders the world has ev - er known, a-bove all
D/C C Dsus D G2
wealth and treas - ures of the earth,
Em G/D C G/B
there's no way to meas - ure what you're worth.
Am Am/G Bsus/F♯ B

REFRAIN

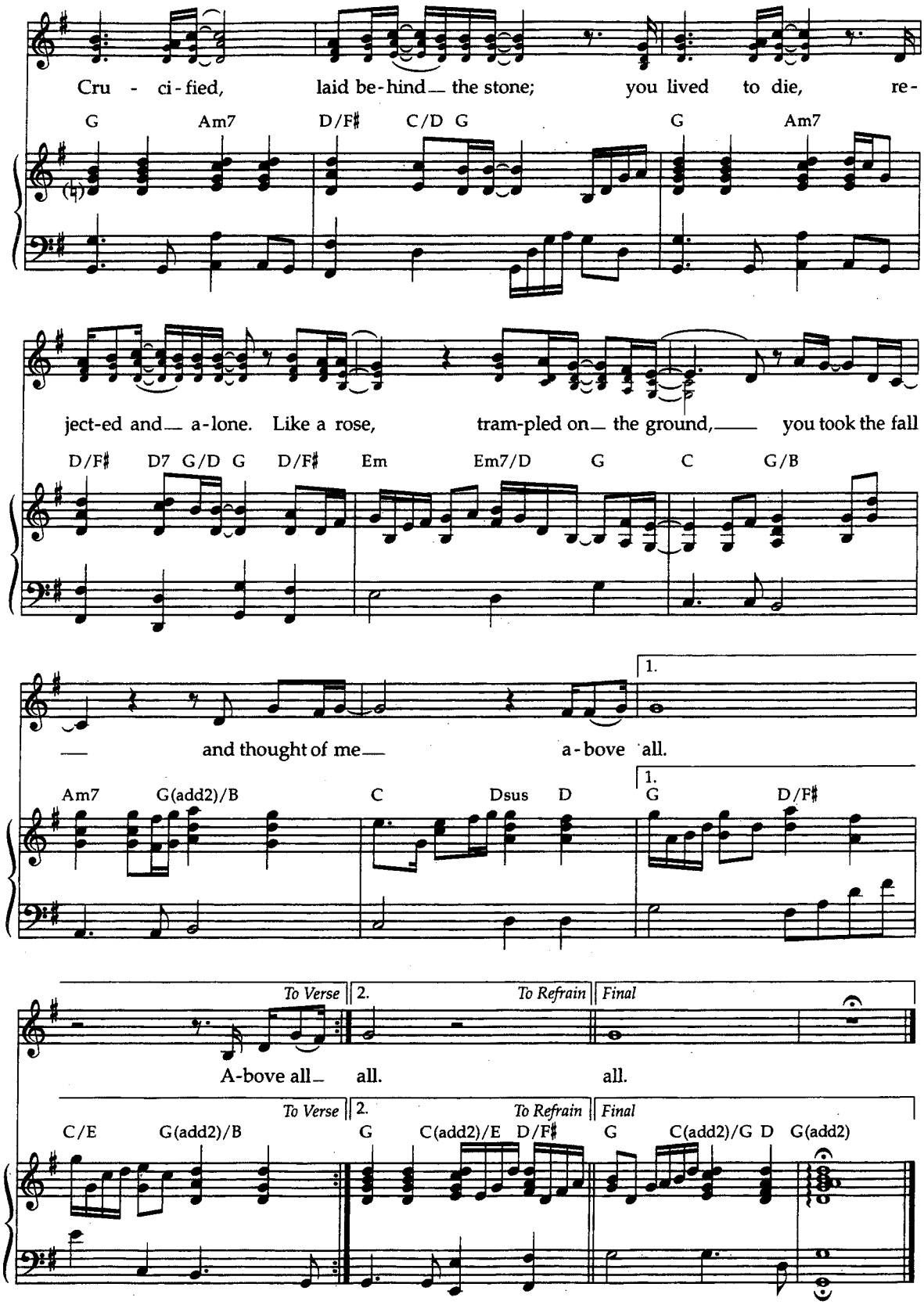

Lenny Le Blanc and Paul Baloche
Arr. by Brian Fife
Text and music © 1998, Integrity's Hosanna! Music (admin. at CapitolCMGPublishing.com)/
Lensongs Publishing, Inc. (ASCAP)

646 For God So Loved the World

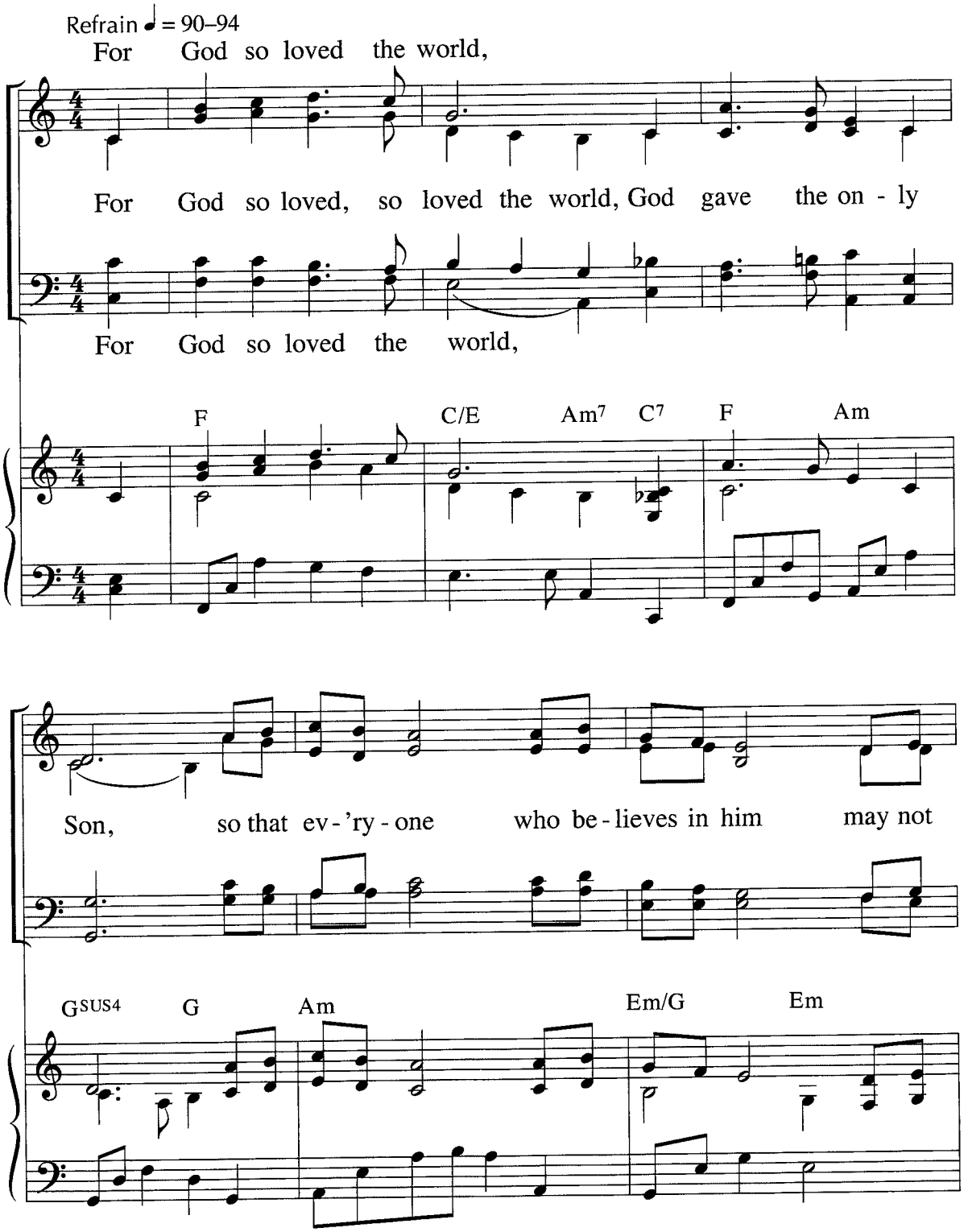

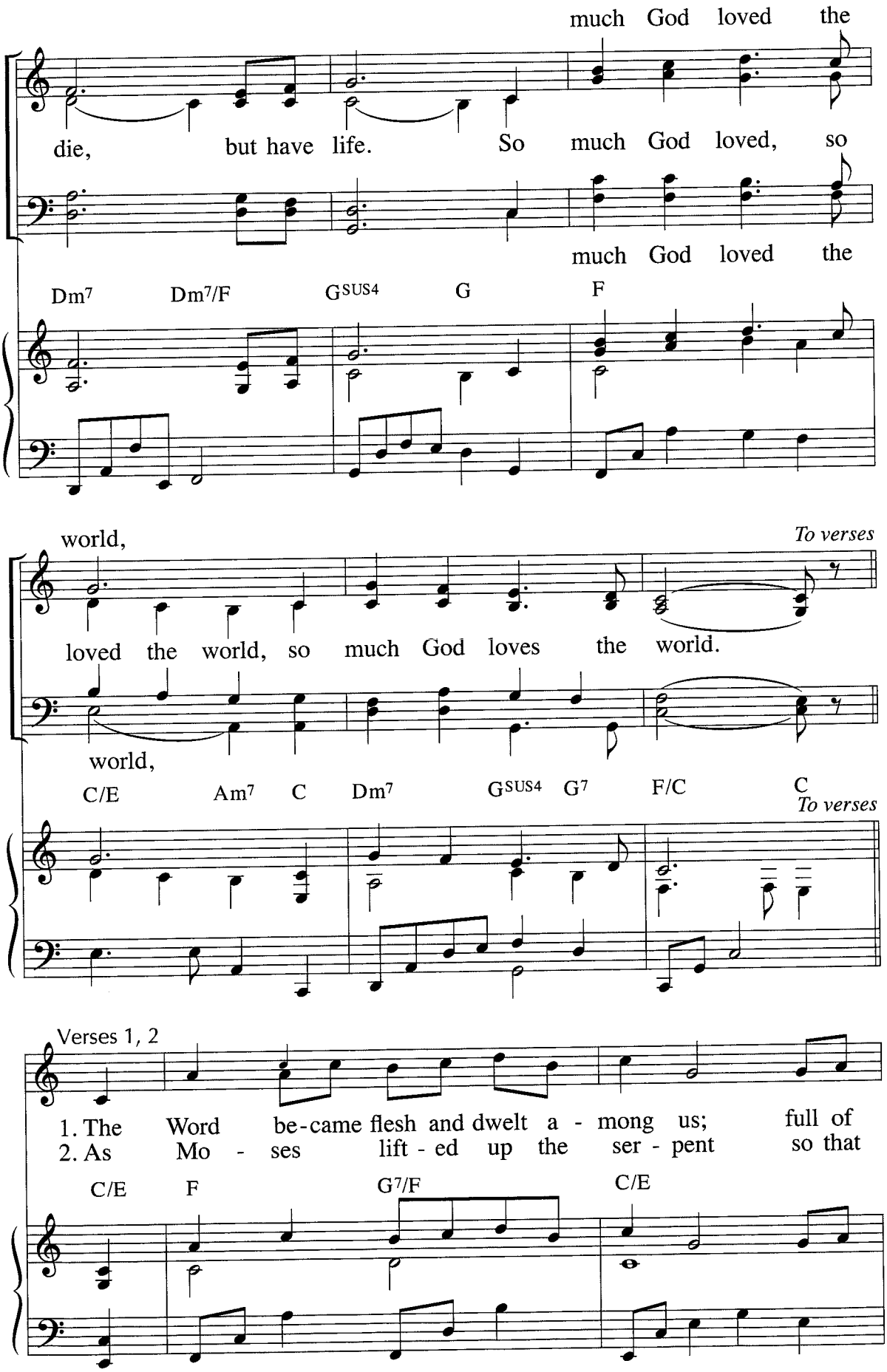
much God loved the
die, but have life. So much God loved, so
much God loved the
Dm7 Dm7/F GSUS4 G F
world,
To verses
loved the world, so much God loves the world.
world,
C/E Am7 C Dm7 GSUS4 G7 F/C C
To verses
Verses 1, 2
1. The Word be-came flesh and dwelt a - mong us; full of
2. As Mo - ses lift - ed up the ser - pent so that
C/E F G7/F C/E

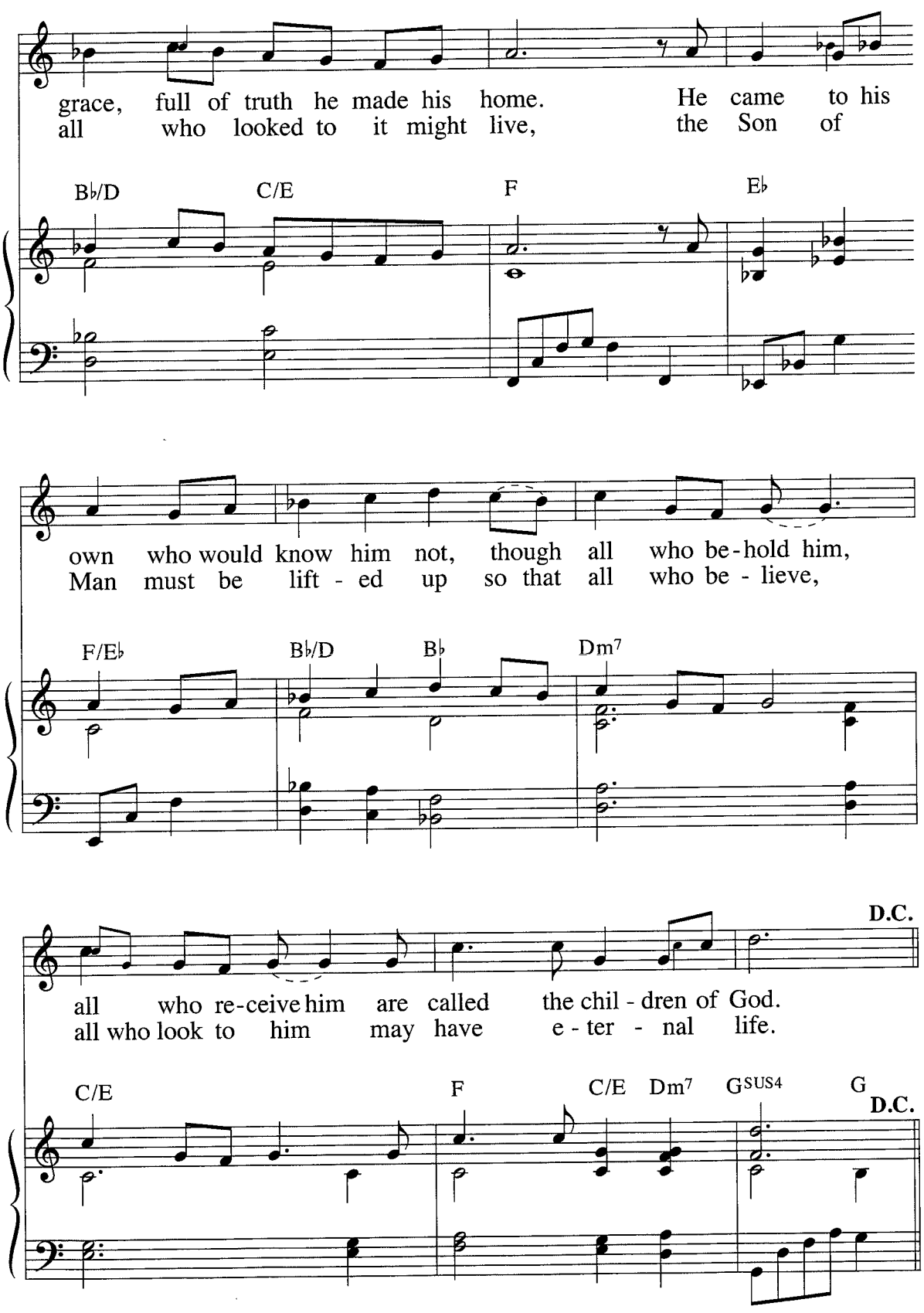
grace, full of truth he made his home. He came to his
all who looked to it might live, the Son of
B♭/D C/E F E♭
own who would know him not, though all who be-hold him,
Man must be lift - ed up so that all who be - lieve,
F/E♭ B♭/D B♭ Dm7
all who re-ceive him are called the chil - dren of God.
all who look to him may have e - ter - nal life.
D.C.
C/E F C/E Dm7 GSUS4 G
D.C.

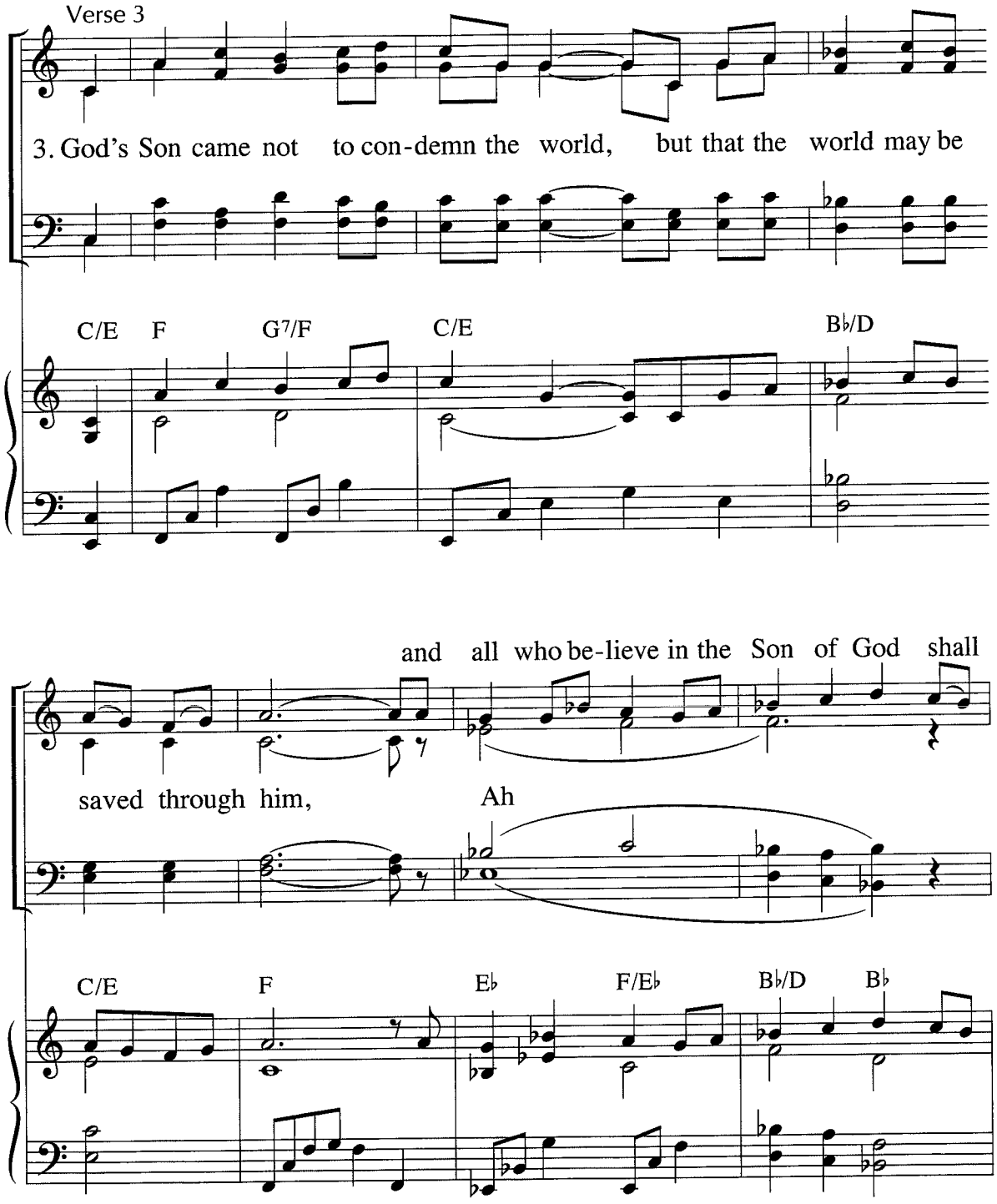
Verse 3
3. God's Son came not to con-demn the world, but that the world may be
C/E F G7/F C/E B♭/D
and all who be-lieve in the Son of God shall
saved through him, Ah
C/E F E♭ F/E♭ B♭/D B♭

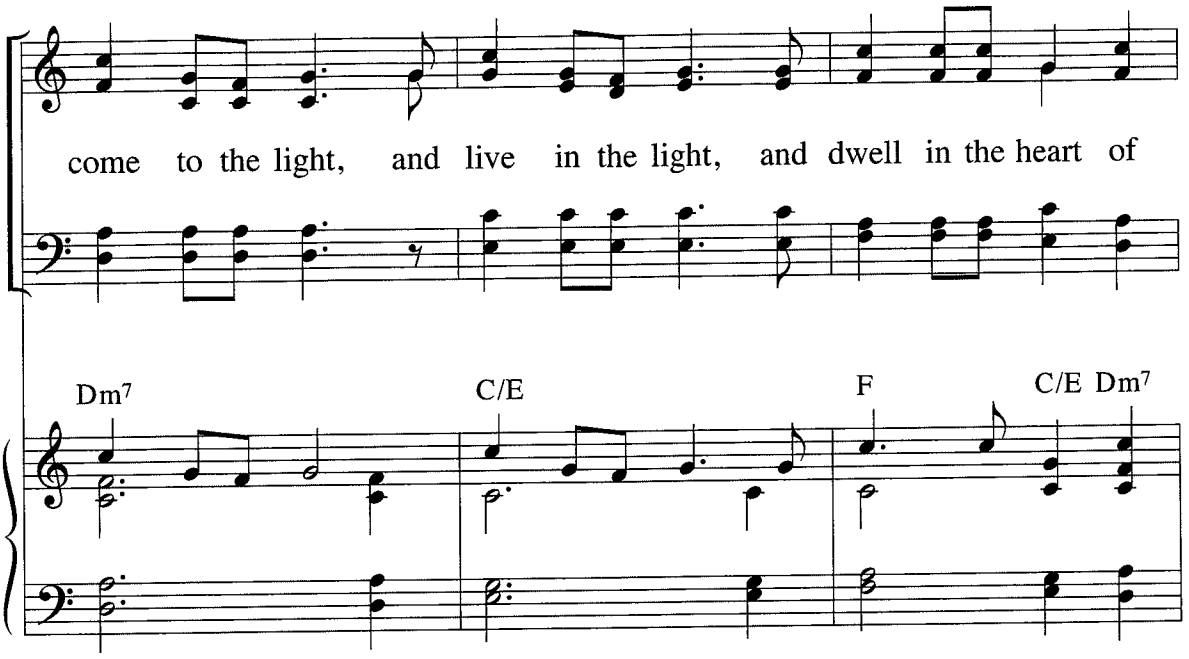

Final Refrain

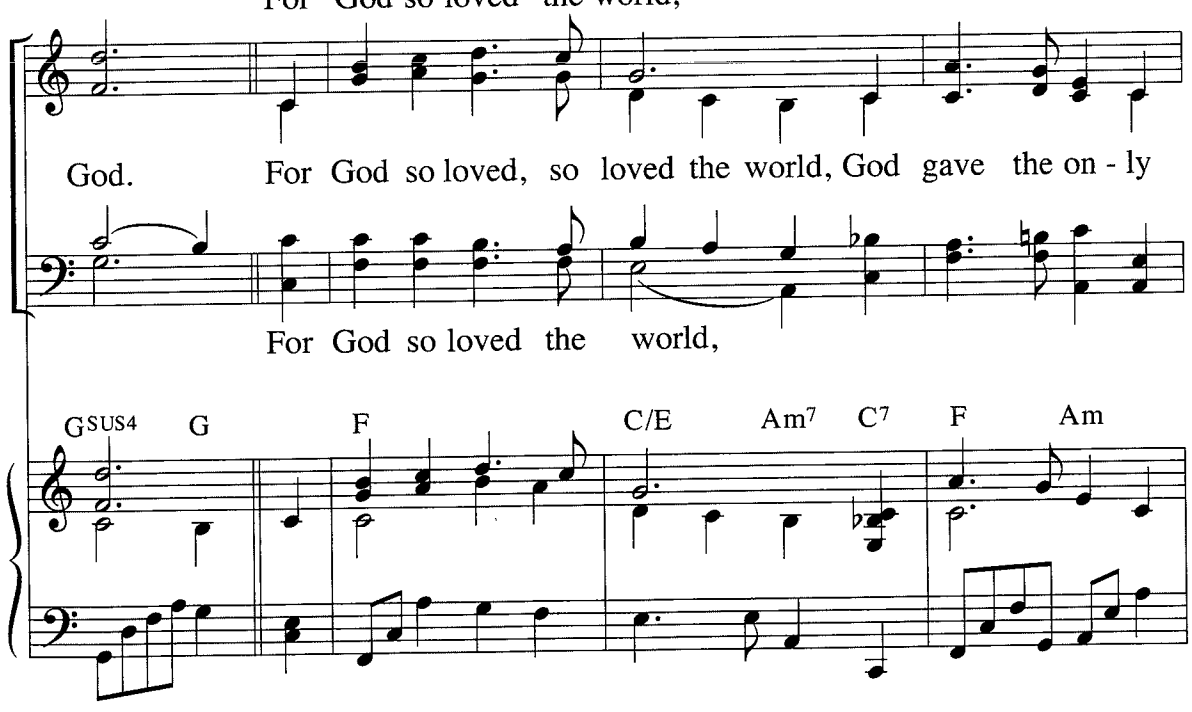

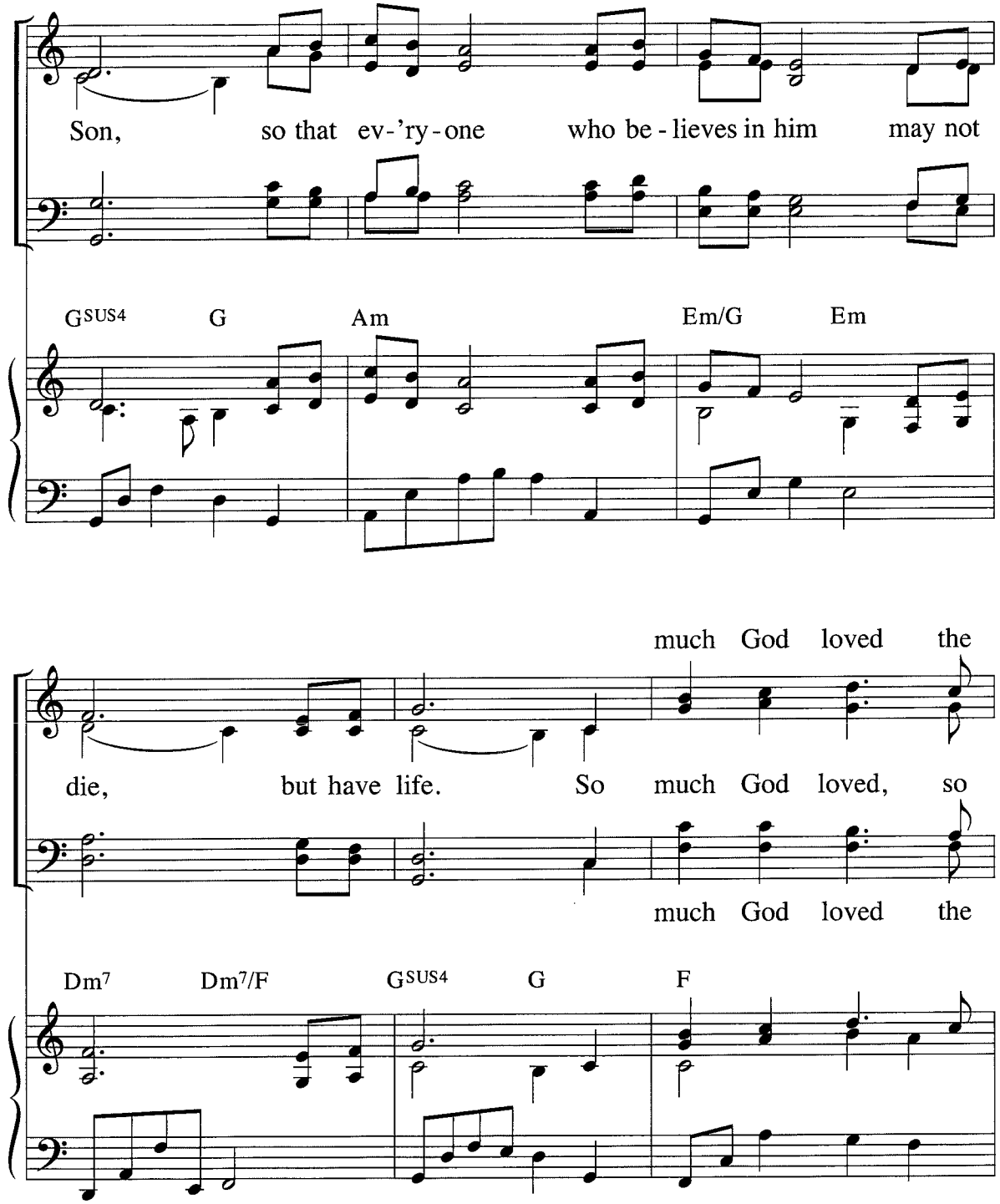
Son, so that ev-'ry-one who be-lieves in him may not
GSUS4 G Am Em/G Em
much God loved the
die, but have life. So much God loved, so
much God loved the
Dm7 Dm7/F GSUS4 G F

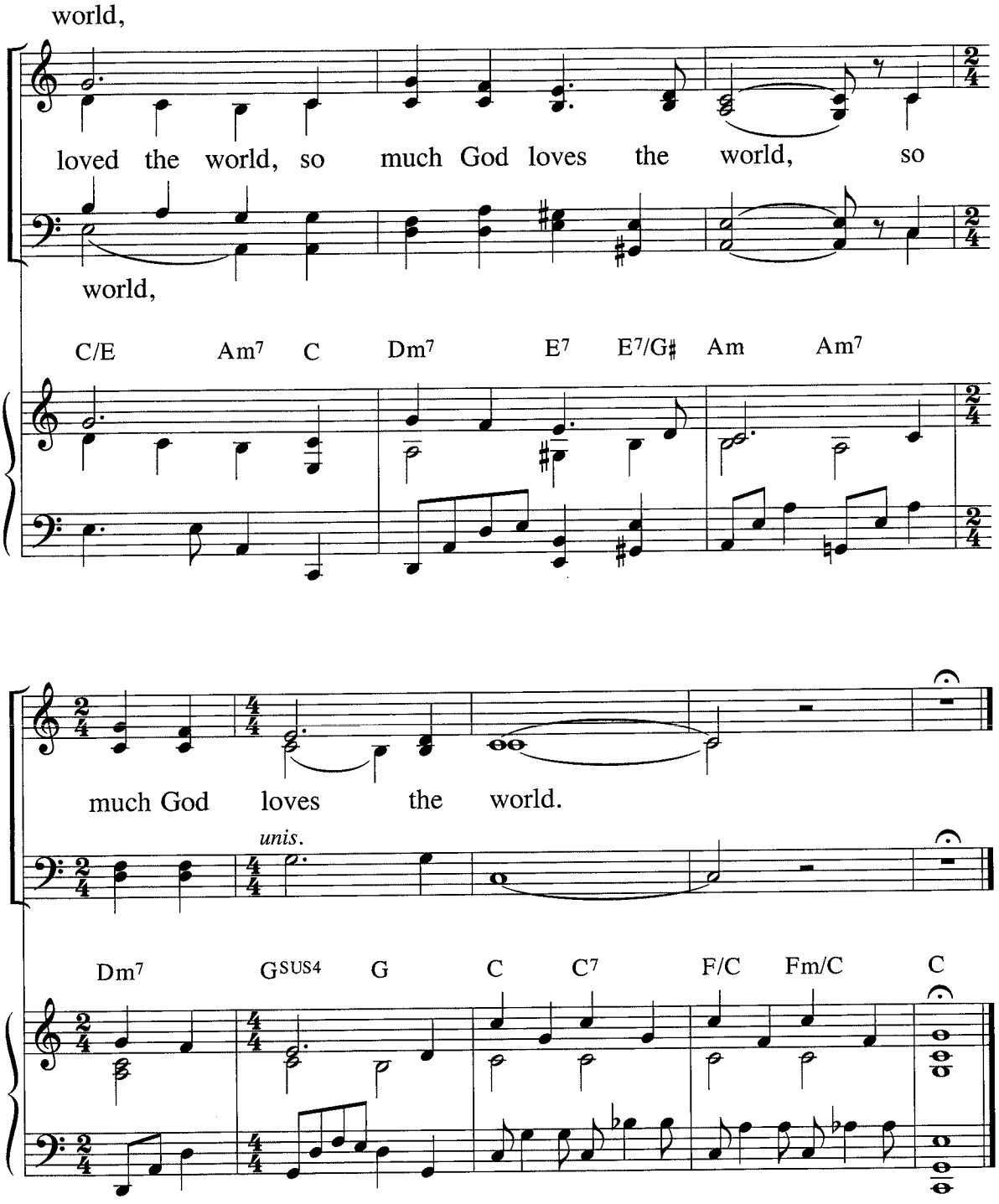

Text: John 1:11–12, 14, 3:14–17, 21; Marty Haugen, b.1950, and Susan Briehl, b.1952
Tune: Marty Haugen, b.1950
© 2005, GIA Publications, Inc.

174 Your Only Son

(Lamb of God)

Twila Paris
Arr. by Chris Mitchell

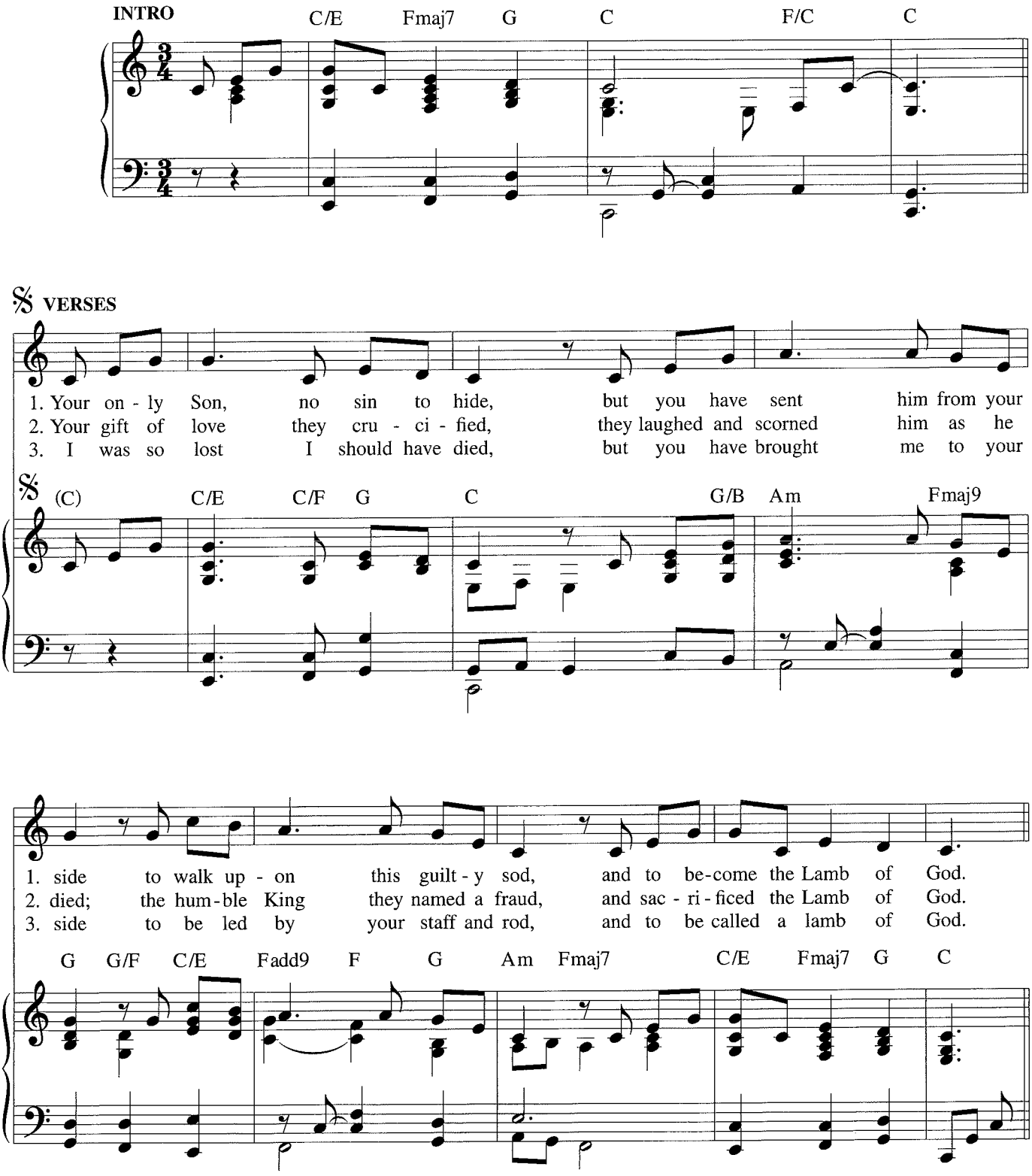

© 1985, Straightway Music (ASCAP)/Mountain Spring Music (ASCAP). All rights reserved. Administered at EMICMGPublishing.com. Used with permission.

REFRAIN

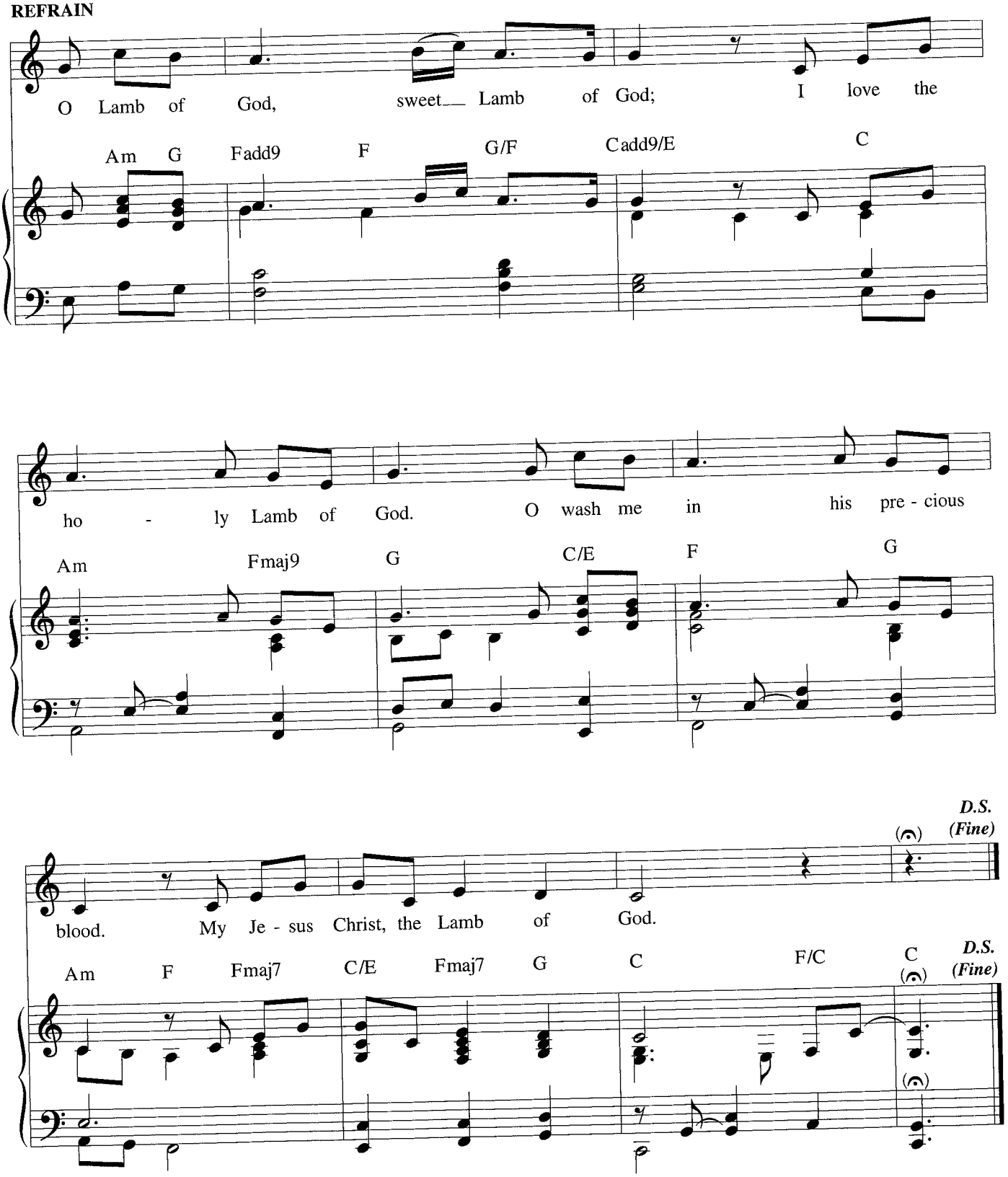
O Lamb of God, sweet Lamb of God; I love the
Am G Fadd9 F G/F Cadd9/E C
ho - ly Lamb of God. O wash me in his pre - cious
Am Fmaj9 G C/E F G
blood. My Je - sus Christ, the Lamb of God.
Am F Fmaj7 C/E Fmaj7 G C F/C C
D.S. (Fine)
D.S. (Fine)

814 Rejoice, Be Glad

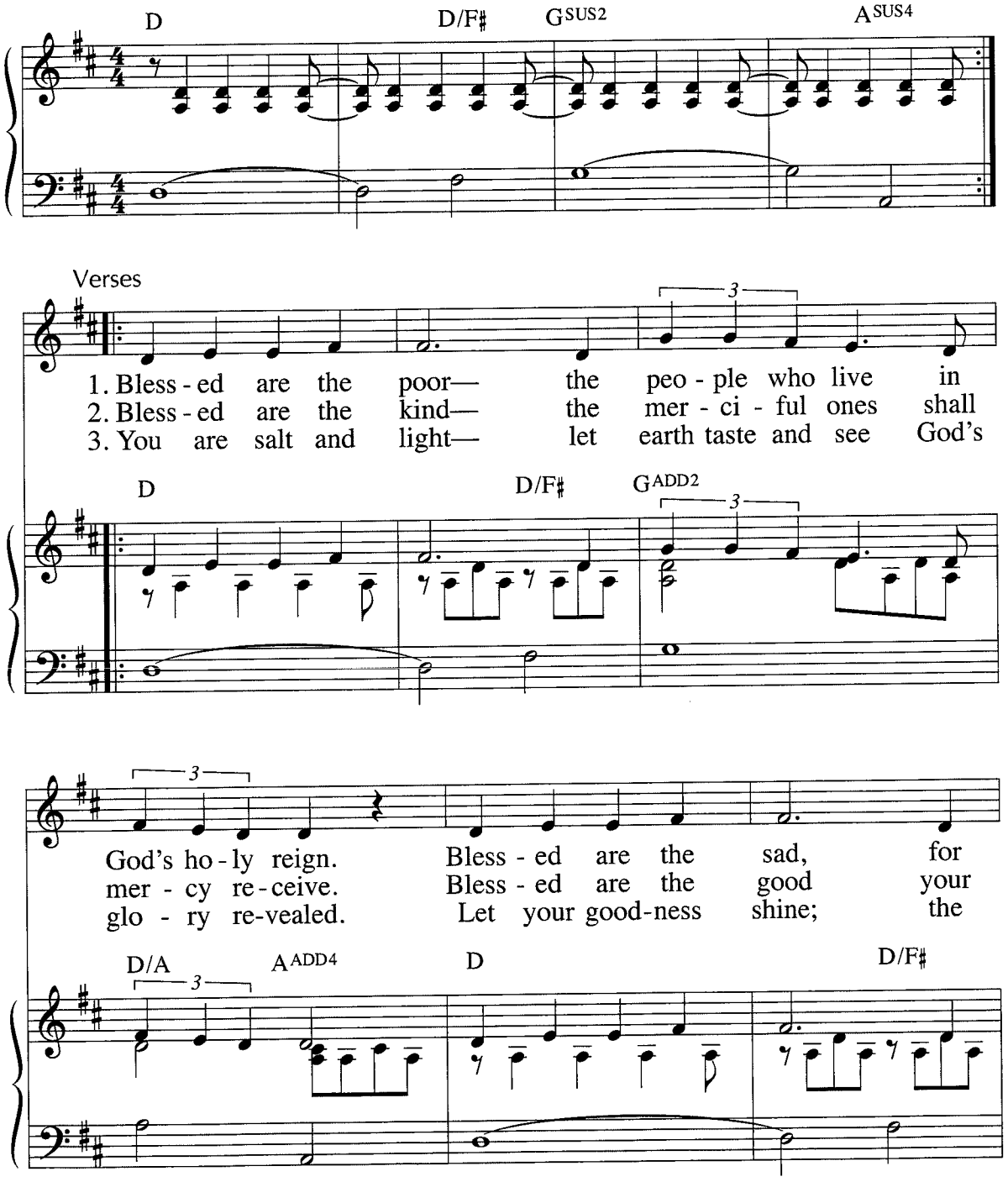

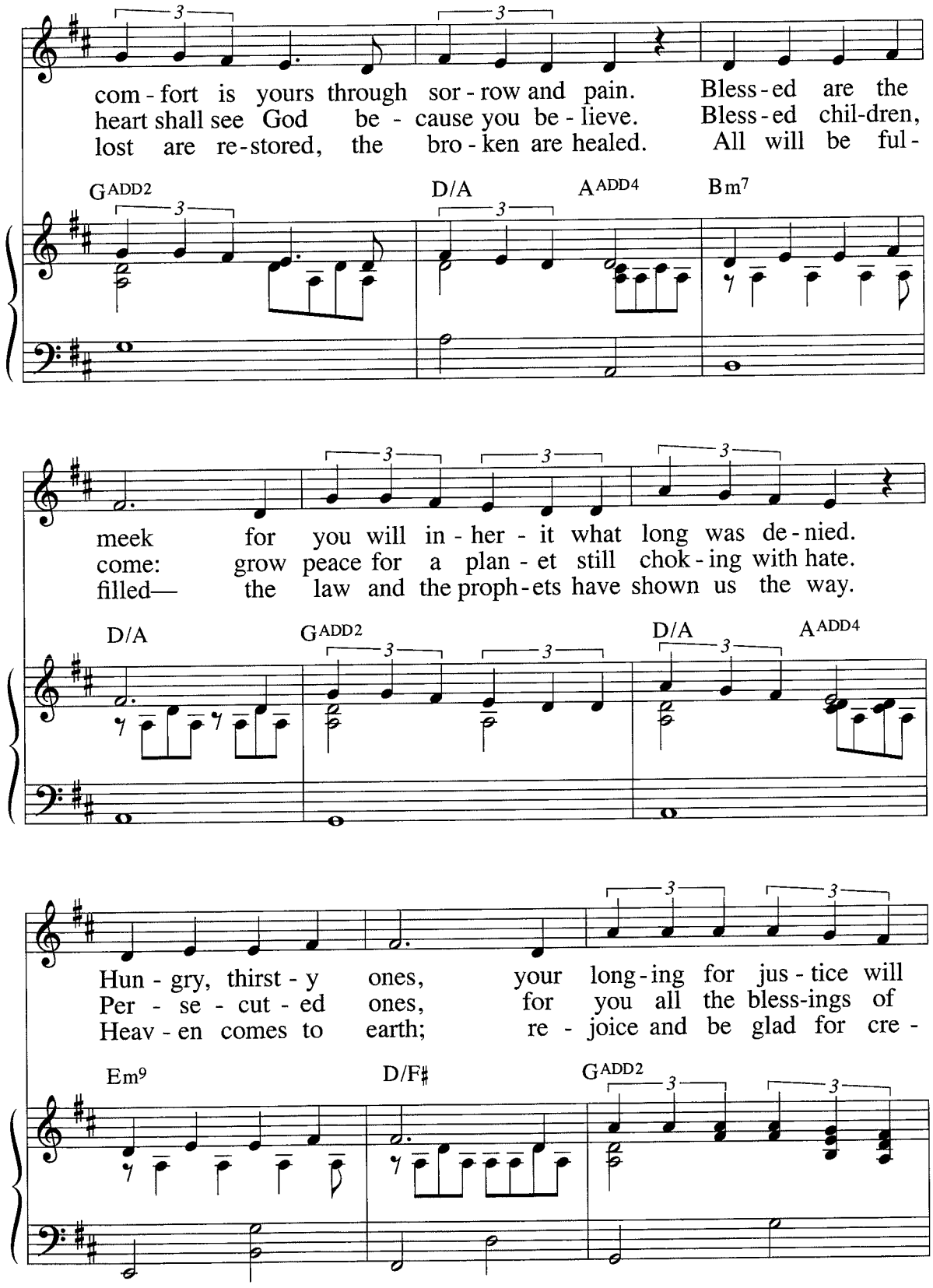
com - fort is yours through sor - row and pain. Bless - ed are the
heart shall see God be - cause you be - lieve. Bless - ed chil-dren,
lost are re - stored, the bro - ken are healed. All will be ful -
GADD2
D/A
AADD4
Bm7
meek for you will in - her - it what long was de - nied.
come: grow peace for a plan - et still chok - ing with hate.
filled— the law and the proph - ets have shown us the way.
D/A
GADD2
D/A
AADD4
Hun - gry, thirst - y ones, your long - ing for jus - tice will
Per - se - cut - ed ones, for you all the bless-ings of
Heav - en comes to earth; re - joice and be glad for cre -
Em9
D/F♯
GADD2

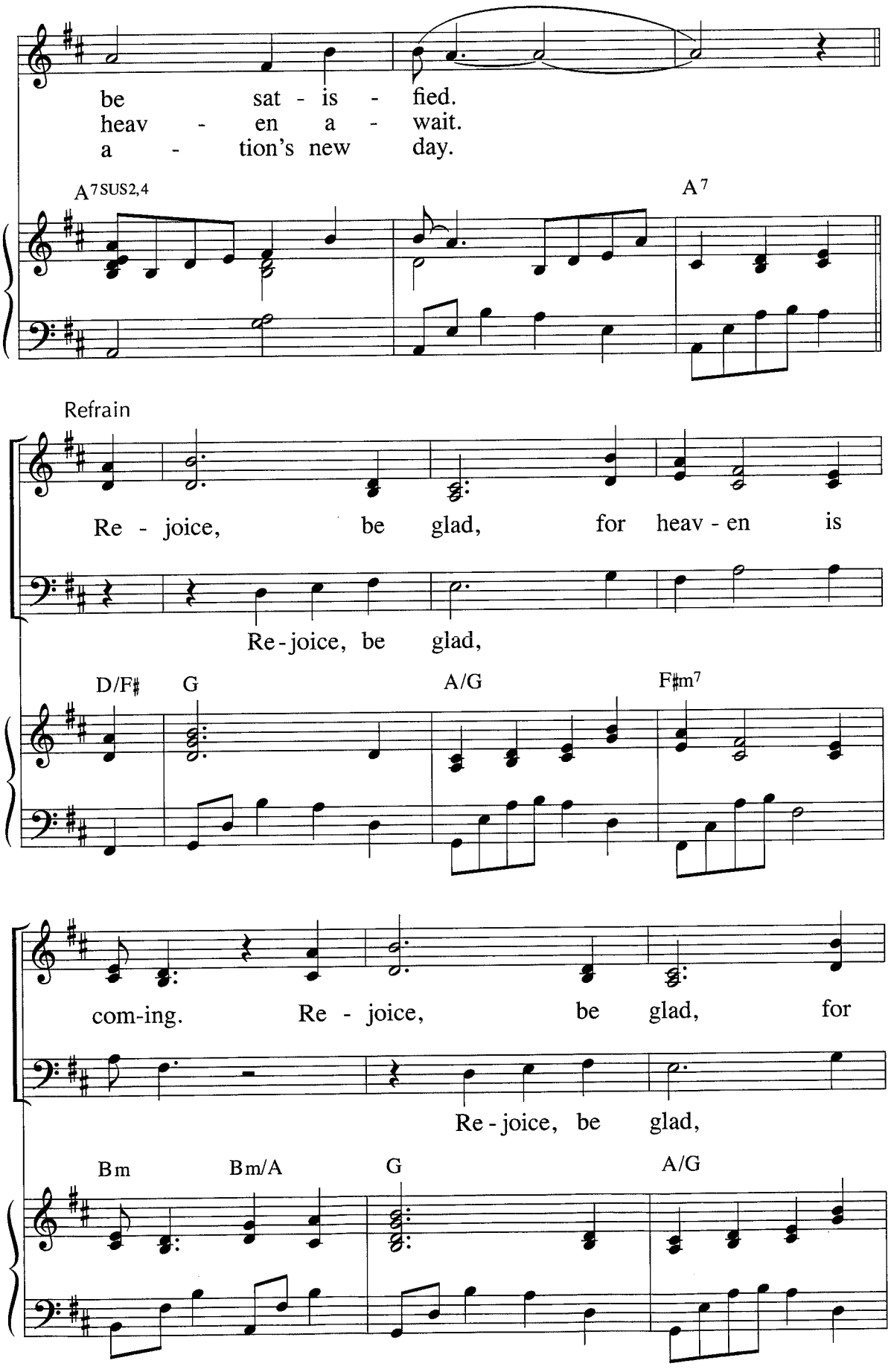
be sat - is - fied.
heav - en a - wait.
a - tion's new day.
A7SUS2,4
A7
Refrain
Re - joice, be glad, for heav - en is
Re-joice, be glad,
D/F♯
G
A/G
F♯m7
com-ing. Re - joice, be glad, for
Re-joice, be glad,
Bm
Bm/A
G
A/G

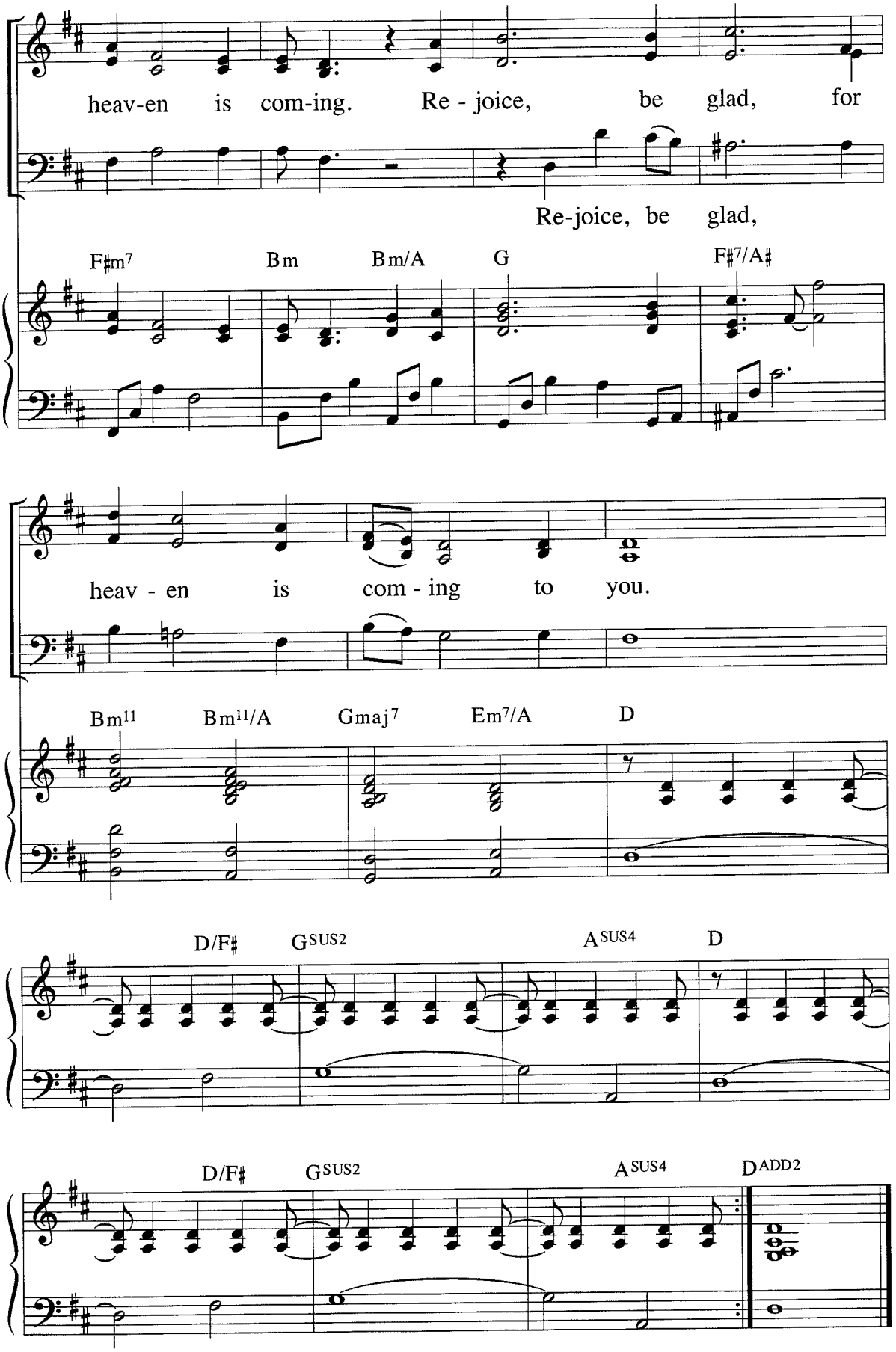

Text: Adam M. L. Tice, b.1979
Tune: Kate Williams, b.1986
© 2021, GIA Publications, Inc.