Church of Our Saviour

59 Park Ave. (at 38th St.), New York, NY 10016

Chapel of the Sacred Hearts of Jesus and Mary

325 East 33rd St. (bet. 1st and 2nd Aves.), New York, NY 10016

Parish Office *(Our Saviour)*: (212) 679–8166 ◆ office@oursaviournyc.org ◆ Chapel: (212) 213–6027

Serving the Murray Hill and Kips Bay Communities

Fourth Sunday of Advent – December 19, 2021

Sunday Masses
5:00 p.m. (Our Saviour) – *Saturday Vigil*
8:00 a.m. (Sacred Hearts)
10:00 a.m. (Our Saviour)
12:00 Noon (Sacred Hearts) – *Live streamed via YouTube*
3:00 p.m. (Sacred Hearts) – *Korean-English bilingual*
5:00 p.m. (Our Saviour)

Adoration of the Blessed Sacrament
Friday from 8:15–11:50 a.m. (Our Saviour)

Mass Intentions

Sunday, December 19 – *Fourth Sunday of Advent*
5:00 p.m. Jules Goldberg +
8:00 a.m. CCNY / SJU *
10:00 a.m. James H. Neelan +
12:00 p.m. CCNY / SJU *
5:00 p.m. *All Parishioners Living and Deceased*

Monday, December 20
7:45 a.m. Donald & Mary T. Linter +
12:00 p.m. Patrick Sullivan +
5:15 p.m. Livia Iannacci +

Tuesday, December 21 – *St. Peter Canisius, Priest, Doctor of the Church*
7:45 a.m. Maryann & Joseph DiGilio +
12:00 p.m. Herman Acobes +
5:15 p.m. Joseph De Santis +

Wednesday, December 22
7:45 a.m. Peter DiGilio +
12:00 p.m. Ruben Ferrin +
5:15 p.m. CCNY / SJU *

Thursday, December 23 – *St. John of Kanty, Priest*
7:45 a.m. Peggy Glynn +
12:00 p.m. Ines Santoro +
5:15 p.m. CCNY / SJU *

Friday, December 24 – *Vigil of the Nativity of the Lord*
7:45 a.m. George Kennan (L)
4:00 p.m. CCNY / SJU *
5:15 p.m. CCNY / SJU *

Saturday, December 25 – *The Nativity of the Lord*
8:00 a.m. CCNY / SJU *
10:00 a.m. CCNY / SJU *
12:00 p.m. *All Parishioners Living and Deceased*

* CCNY / SJU = *Children and Youth Served by Catholic Charities and the Benefactors of St. Joseph's Union*

Daily Masses
7:45 a.m. (Our Saviour) – *Monday through Friday*
12:00 Noon (Our Saviour) – *Monday through Friday*
5:15 p.m. (Sacred Hearts) – *Monday through Friday*

Confessions
Mon., Wed., Fri.: 11:40–11:55 a.m. (Our Saviour)
Tues. & Thurs.: 7:20–7:40 a.m. (Our Saviour)
Thurs.: 4:45–5:10 p.m. (Sacred Hearts)
Sat.: 4:30–4:45 p.m. (Our Saviour)

Reconciliation Monday – December 20th

Confessions at Our Saviour:
11:40–11:55 a.m.; 4:00–6:00 p.m.

Confessions at Sacred Hearts:
4:00–5:00 p.m.; 6:00–7:00 p.m.

Make a good confession before Christmas.

Advent is a time to create some quiet space in your heart. Please take the **gold** reminder card located at the back of the church. Use it this week as a self-directed quiet time, a way to join with all of creation in thinking about the Son of God's **'Obedience'** to His Father in heaven.

Sunday Bulletin and Readings for Mass

This week, the church and the chapel will be **decorated for Christmas**. This Sunday, we will take up a second collection to help defray the cost of the poinsettias that adorn our altars during the Christmas season. Flower offerings may be given in memory of a deceased loved one. Thank you for your generosity.

The **Parish Office** will be closed on Friday, December 24th and the last Mass of the Advent season will be celebrated at 7:45 a.m. The 12:00 p.m. Mass will not be celebrated.

A gentle reminder that, in compliance with the recent mandate of Gov. Hochul, **masks** are now required to be worn indoors. We appreciate your cooperation.

The **Sanctuary Lamp at Our Saviour** burns this week in loving memory of Kenneth E. Nielsen.

The **Sanctuary Lamp at Sacred Hearts** burns this week in loving memory of Victor Manuel Rivera and Lucy Rosario.

Important: Please take this newsletter away with you. Do not leave it in the pew or return it to the literature tables.

THE ORDER OF MASS

Introit *cf.* Isaiah 45:8

Drop down dew from above, you heavens, and let the clouds rain down the Just One;
let the earth be opened and bring forth a Saviour.

Hymn at the Procession

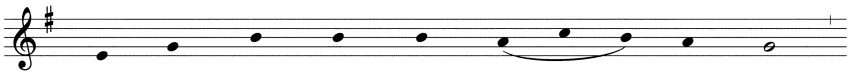

1. O come, O come, Em - man - u - el,
2. O come, O Wis - dom from on high,
3. O come, O come, great Lord of might,
4. O come, O Rod of Jes - se's stem,
5. O come, O Key of Dav - id, come,

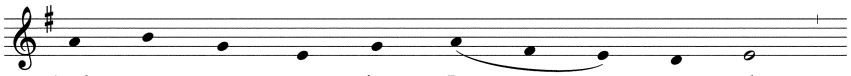

And ran - som cap - tive Is - ra - el,
Who or - ders all things might - i - ly;
Who to your tribes on Si - nai's height
From ev - 'ry foe de - liv - er them
And o - pen wide our heav'n - ly home;

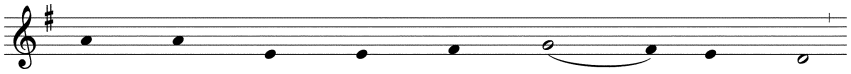

That mourns in lone - ly ex - ile here
To us the path of knowl - edge show,
In an - cient times once gave the law,
That trust your might - y power to save,
Make safe the way that leads on high,

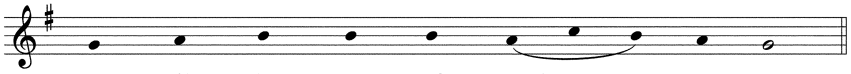

Un - til the Son of God ap - pear.
And teach us in her ways to go.
In cloud, and maj - es - ty, and awe.
And give them vic - t'ry o'er the grave.
And close the path to mis - er - y.

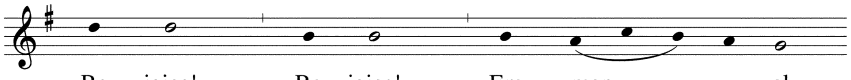

Re - joice! Re - joice! Em - man - u - el

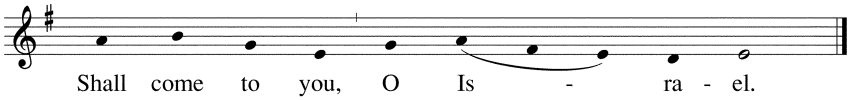

Shall come to you, O Is - ra - el.

Text: *Veni, veni Emmanuel;* Latin 9th C.; tr. by John M. Neale, 1818-1866, alt.
Tune: VENI VENI EMMANUEL, LM with refrain; Mode I; adapt. by Thomas Helmore, 1811-1890; acc. by Richard Proulx, b.1937

Kyrie (10:00 a.m. and 12:00 Noon) *Missa super Dixit Maria* Hans Leo Hassler (c.1564–1612)

Kyrie *Missa Brevis for Advent and Lent* Theodore Marier (1912–2001)

Responsorial Psalm Psalm 80 (79):2–3, 15–16, 18–19

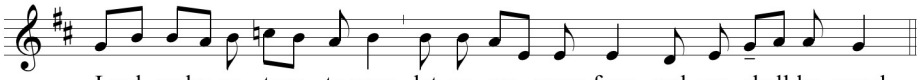

Lord, make us turn to you; let us see your face and we shall be saved.

Copyright © 2018, Boston Boy Choir, Inc. All rights reserved.

Gospel Acclamation Theodore Marier

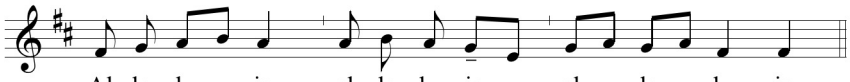

Al - le - lu - ia, al - le - lu - ia, al - le - lu - ia.

Copyright © 1983, BACS Publishing Company, assigned to Boston Boy Choir, Inc. All rights reserved.

Important: Please take this newsletter away with you. Do not leave it in the pew or return it to the literature tables.

At the Offertory (10:00 a.m. and 12:00 Noon) Tomás Luis de Victoria (c.1548–1611)

Ave Maria, gratia plena, Dominus tecum,
Benedicta tu in mulieriubus,
et benedictus fructus ventri tui, Jesus.

Sancta Maria, Mater Dei,
Ora pro nobis peccatoribus, nunc et in hora mortis nostræ.

Hail Mary, full of grace, the Lord is with thee,
Blessed art thou among women,
and blessed is the fruit of thy womb, Jesus.

Holy Mary, Mother of God,
Pray for us sinners, now and at the hour of our death.

At the Offertory, Hymn

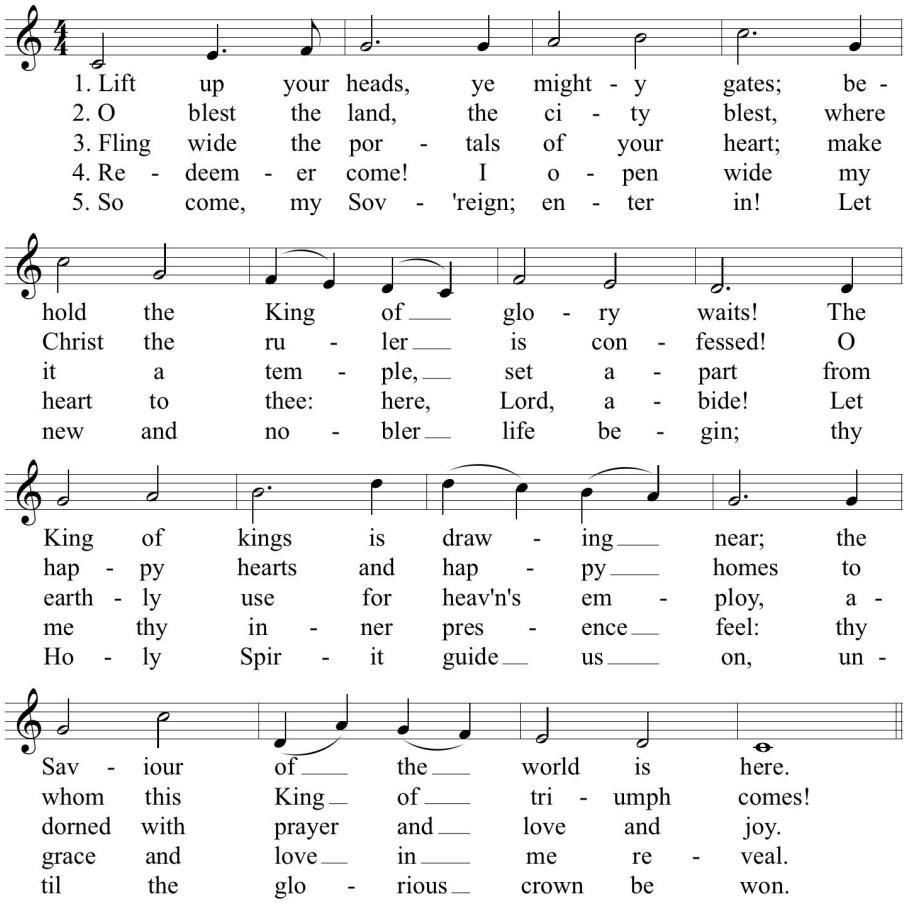

Text: Georg Weissel (1590–1635); tr. Catherine Winkworth (1827–1878)
Tune: TRURO, melody from *Psalmodia Evangelica, Part II,* 1789

Sanctus *Missa Brevis for Advent and Lent* Theodore Marier

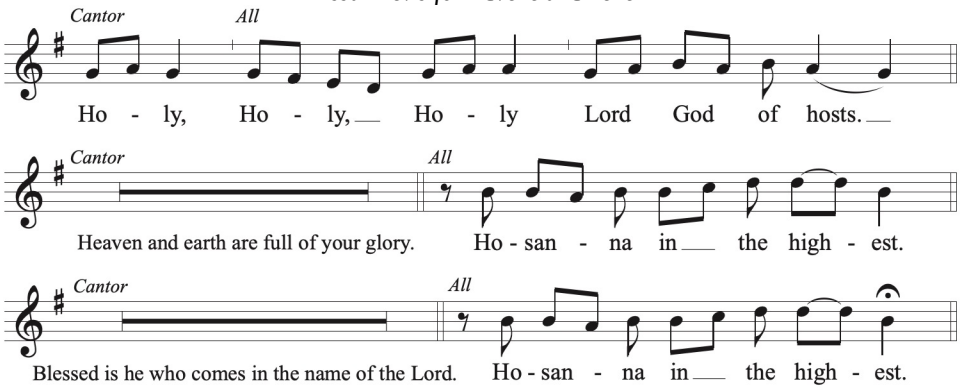

Copyright © 1999, Boston Boy Choir, Inc. All rights reserved.

Important: Please take this newsletter away with you. Do not leave it in the pew or return it to the literature tables.

Mystery of Faith Chant

Amen Chant

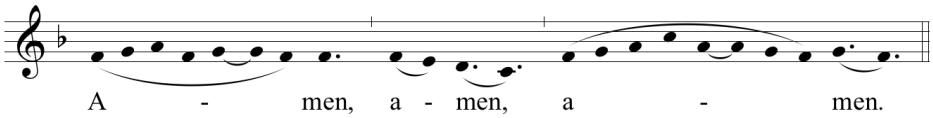

Agnus Dei *Missa Brevis for Advent and Lent* Theodore Marier

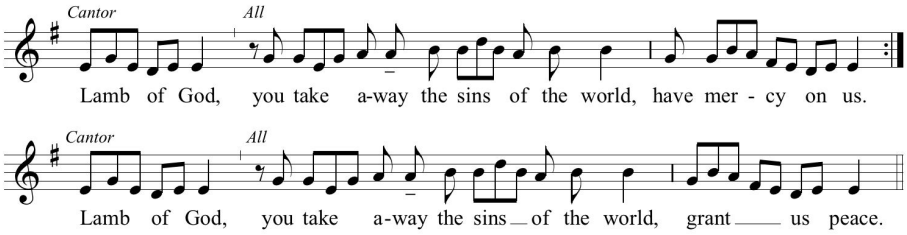

Copyright © 1983, BACS Publishing Company, assigned to Boston Boy Choir, Inc. All rights reserved.

Communion Isaiah 7:14

Behold, a Virgin shall conceive and bear a son;
and his name will be called Emmanuel.

Motet (at 10:00 a.m. & 12:00 Noon) Hans Leo Hassler

Dixit Maria ad angelum:
Ecce ancilla Domini, fiat mihi secundum verbum tuum.

Mary said to the angel:
Behold, I am the handmaid of the Lord,
may it done to me according to his word.

Hymn

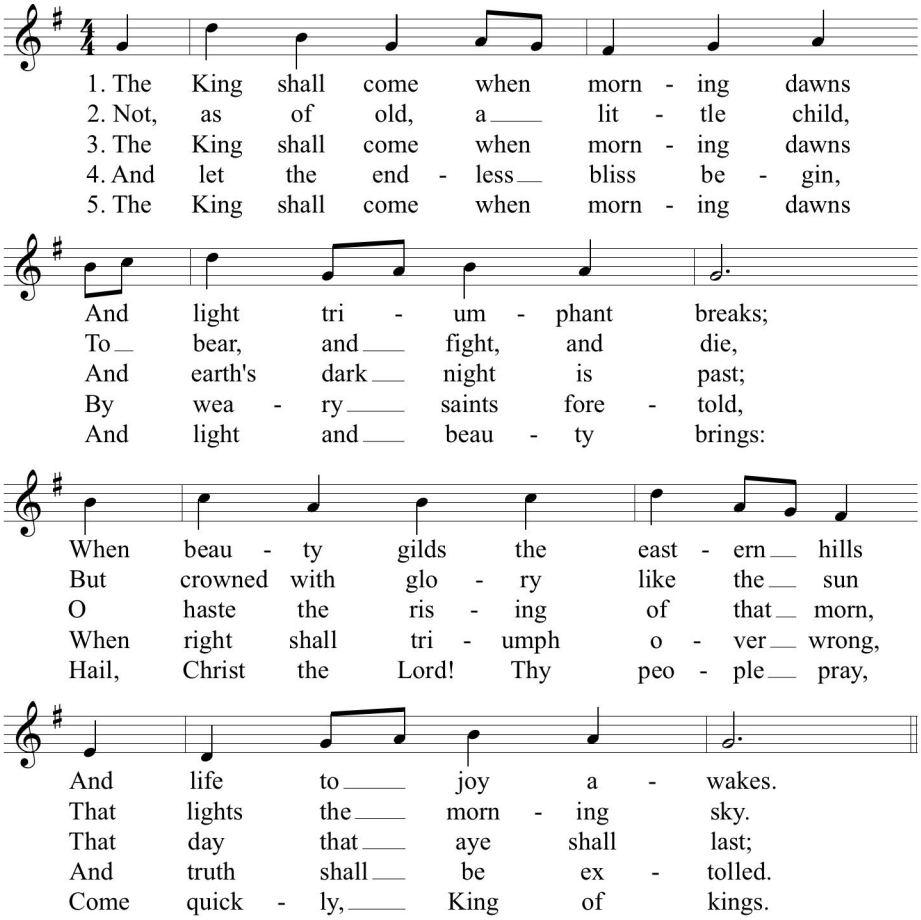

Text: Greek, tr. John Brownlie (1869–1925)
Tune: ST. STEPHEN, William Jones (1726–1800)

Important: Please take this newsletter away with you. Do not leave it in the pew or return it to the literature tables.