Saint Rose of Lima Catholic Parish
Parroquia de Santa Rosa de Lima

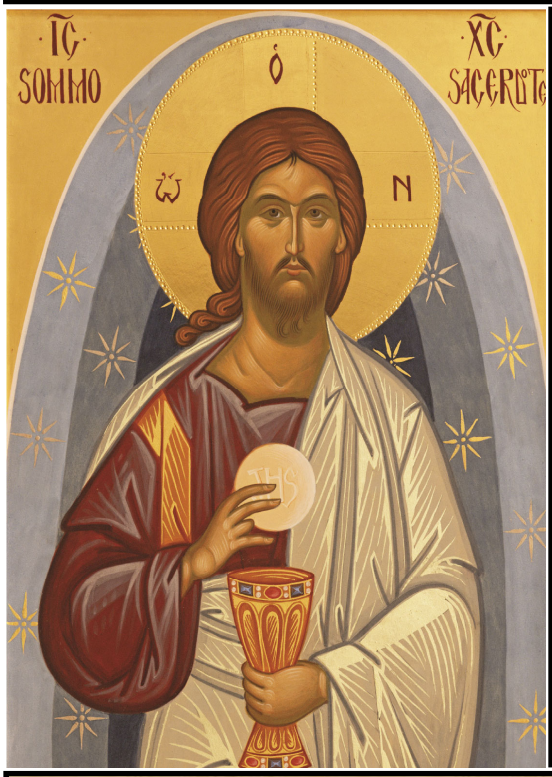

THE NINETEENTH SUNDAY IN ORDINARY TIME
XIX DOMINGO DEL TIEMPO ORDINARIO

AUGUST 8 DE AGOSTO DE 2021

TASTE AND SEE THE GOODNESS OF THE LORD
PSALM 34

HAZ LA PRUEBA Y VERÁS QUÉ BUENO ES EL SEÑOR
SALMO 34

MODIFIED MASS AND CONFESSION TIMES

WEEKDAY MASSES IN PARISH HALL
MONDAY-FRIDAY 7:30 AM ENGLISH
WEDNESDAY 6:30 PM SPANISH SUSPENDED
SATURDAY 8:00 AM ENGLISH AUGUST 14, 2021

WEEKEND MASSES IN PARISH HALL
SATURDAY VIGIL 4:30 PM ENGLISH AND 6:30 PM SPANISH
Vigil Masses are also livestreamed

SUNDAY 8:00 & 10:00 AM ENGLISH AND 12:00 PM SPANISH

CONFESSIONS
SATURDAYS 3:00—4:00 PM
WEDNESDAYS 5:00—6:00 PM SUSPENDED
OR BY APPOINTMENT

ADORATION—HOLY HOUR
SATURDAYS 7:30 AM SUSPENDED
WEDNESDAYS 5:15 PM SUSPENDED

HORARIO MODIFICADO DE MISA Y CONFESIÓN

MISAS DURANTE LA SEMANA SALÓN PARROQUIAL
LUNES-VIERNES 7:30 AM INGLÉS
MIÉRCOLES 6:30 PM ESPAÑOL SUSPENDIDA
SÁBADO 8:00 AM INGLÉS 14 DE AGOSTO 2021

MISAS DE FIN DE SEMANA SALÓN PARROQUIAL
SÁBADO VIGILIA 4:30 PM EN INGLÉS Y 6:30 PM EN ESPAÑOL
Las Misas son transmitidas en vivo.

DOMINGO 8 Y 10 AM EN INGLÉS Y 12:00 PM EN ESPAÑOL

CONFESIONES
SABADO 3:00 A 4:00 PM
MIÉRCOLES 5:00 A 6:00 PM SUSPENDIDA
O CON CITA PREVIA

ADORACIÓN
SÁBADO 7:30 AM SUSPENDIDA
MIÉRCOLES 5:15 PM SUSPENDIDA

Follow us on Facebook!
StRoseofLimaRoseville

YouTube https://www.youtube.com/saintroseoflimaroseville

¡Síguenos en Facebook!
@StRoseofLimaRoseville

Parish Information/información

615 Vine Avenue, Roseville, CA 95678
Phone: (916) 783-5211 • Fax: (916) 783-5212
office@strosechurch.org
www.strosechurch.org
Facebook: @StRoseofLimaRoseville

Clergy & Staff/Clero y Personal

Pastor	Fr. Michael Baricuatro frmichaelb@strosechurch.org	ext. 7012
Parochial Vicar	Fr. Cirilo Cervantes, MC frcirilo@strosechurch.org	ext. 7016
Pastor Emeritus	Fr. Michael Cormack	
Deacons	Deacon Mark Van Hook m.vanhook@comcast.net	ext. 7014
	Deacon Mike Turner deaconmike@strosechurch.org	ext. 7015
Office Manager/Administrator	Josie Rivera jrivera@strosechurch.org	ext. 7008
Liturgy Coordinator	Lynne Brys lbrys@strosechurch.org	ext. 7006
Religious Education (English)	Dona Gentile, Director gentiledona@yahoo.com	ext. 7010
	Cathie Newman, Assistant cnewman@strosechurch.org	ext. 7010
Religious Education (Spanish)	Luis Cordova, Coordinator lcordova@strosechurch.org	ext. 7011
Youth Ministry Coordinator	Joshua Hollcraft Joshua.h@strosechurch.org	ext. 7004
Baptism Coordinator	Gladys Calderon gcalderon@strosechurch.org	ext. 7013
Bookkeeper	Carmen Dizon cdizon@strosechurch.org	ext. 7017
Office Assistant	Reem Shamaun rshamaun@strosechurch.org	ext. 7009
Plant Manager	Martin Vargas	
Housekeeping	Rocio Vargas	
Cook	Omeeh Tanjuaquio	

PARISH MISSION STATEMENT

We, the Family of St. Rose of Lima Catholic Parish,
are called by virtue of our Baptism and guided by the Holy Spirit
to be disciples of Jesus.

As disciples of Jesus, we are dedicated to fostering the growth of
God's Kingdom on earth by praising God and living the Gospel values
of love, justice, forgiveness and service to all.

Mass Intentions/Misa Intenciones

Vigil, August 7: Nineteenth Sunday in Ordinary Time	
4:30 PM	**Jackie Anderson (†)**
	Somuel M. Fulgado (†)
6:30 PM	**Israel & Emeida Mendoza (W.A.) 17 yrs**
	Manuel y Familia Barrera (SI)
SUNDAY, August 8: Nineteenth Sunday in Ordinary Time	
8:00 AM	**Henry Carreon, Jr. (†)**
	Pete Vuletich (†)
10:00 AM	**Jorge Garces (†)**
12:00 PM	**Mary Yasmin Box Mendoza (B)**
	Jose Jesus Reyes Madrigal (†)
MONDAY, August 9: St. Teresa Benedicta of the Cross, Virgin and Martyr	
7:30 AM	**Don Schwiderski (†)**
TUESDAY, August 10: St. Lawrence, Deacon and Martyr	
7:30 AM	**Madeline Freeman (†)**
WEDNESDAY, August 11: St. Clare, Virgin	
7:30 AM	**Amy Ruff (†, A)**
6:30 PM	**Eufrosina Murillo (SI)**
THURSDAY, August 12: St. Jane Frances de Chantal, Religious	
7:30 AM	**Alan Beingessner (†)**
FRIDAY, August 13: Sts. Pontian, Pope and Hippolytus, Priest, Martyrs	
7:30 AM	**Ken Sandow (†)**
SATURDAY, August 14: St. Maximilian Kolbe, Priest and Martyr	
8:30 AM	**Eileen Riordan (B) 100 yrs old**
LEGEND	**(A) Anniversary, (B) Birthday, (†) Deceased, (TG) Thanksgiving (H) Healing, (SI) Special Intention, (W.A.) Wedding Anniversary**

CONTRIBUTIONS / CONTRIBUCIONES
JUNE / JUNIO 2021

Sunday / Domingo Collection	$ 32,543
Diocesan– Peter's Pence	$ 551
Maintenance / Mantenimiento	$ 12,251
Faith Direct (on line)	$ 27, 958
Total	$ 73,303

THANK YOU FOR SHARING YOUR TREASURE
GRACIAS POR COMPARTIR SU TESORO

DECLARACIÓN DE LA MISIÓN PARROQUIAL

Nosotros, la familia de la Iglesia de Santa Rosa de Lima,
somos llamados por virtud de nuestro Bautismo y guiados por el
Espíritu Santo para ser discípulos de Jesús.

Como discípulos de Jesús nos dedicamos a fomentar
el crecimiento del Reino de Dios en la tierra, alabando a Dios y
viviendo los Valores Evangelicos de amor,
justicia, perdón y servicio a los demás.

Liturgy Corner/Rincón de la Liturgia

For the time being, we will maintain our current Mass schedule. Please see front page for schedule.

We will continue to livestream our 4:30 PM English and 6:30 PM Spanish Masses for those who have serious health concerns or are physically unable to attend. Please contact the Journey in the Spirit Ministry or Parish Office if you would like a Homebound Minister to bring Communion to you.

Por el momento, mantendremos nuestro horario actual de Misas. Consulte la página principal para ver el horario. Continuaremos transmitiendo en vivo nuestras Misas en Inglés a las 4:30 p.m. y en Español a las 6:30 p.m. para aquellos que tienen problemas de salud graves o no pueden asistir físicamente. Por favor, comuníquese con el Ministerio Journey in the Spirit o la oficina parroquial si desea que un ministro confinado en el hogar le traiga la comunión.

Sunday Readings / Lectruras de la Domingo 8/8/21: The 19th Sunday in Orinary Time / Decimonoveno Domingo del Tempo Ordinario

First Reading / Primera Lectura: (1 Kings 19:4-8).After resting and taking nourishment twice, Elijah is strengthened to walk to the mountain of God, Horeb /Después de descansar y alimentarse nuevamente dos veces, Elías se fortalece para caminar a la montaña de Dios, el monte Horeb

Responsorial Psalm / Salmo: (34) Taste and see the goodness of the Lord/ Haz la prueba y verás qué bueno es el Señor

Second Reading / Segunda Lectura: (Ephesians 4:30 — 5:2). Be sealed by the Holy Spirit of God so as to be imitators of God and live in love/ Han sido marcados por el Espíritu Santo de Dios para que imiten a Dios

Gospel / Evangelio: John / Juan 6: 41-51

READINGS for the WEEK / LECTURAS de la SEMANA

Monday / Lunes :	Dt 10:12-22; Ps 147:12-15, 19-20; Mt 17:22-27
Tuesday / Martes:	2 Cor 9:6-10; Ps 112:1-2, 5-9; Jn 12:24– 26
Wednesday / Miércoles:	Dt 34:1-2; Ps 66:1-3a, 5, 8, 16-17; Mt 18:15-20
Thursday / Jueves:	Jos 3:7-10a, 11, 13-17; Ps 114:1-6; Mt 18:21 — 19:1
Friday / Viernes	Jos 24:1-13; Ps 136:1-3, 16-18, 21-22, 24; Mt 19:3-12
Saturday Sábado:	Jos 24:14-29; Ps 16:1-2a, 5, 7-8, 11; Mt 19:13-15
Sunday/ Domingo:	Vigil: 1 Chr 15:3-4, 15-16; 16:1-2; Ps 132: 6- 7, 9-10, 13-14; 1 Cor 15:54b-57; Lk 11:27-28

Requesting Mass Intentions for Loved Ones

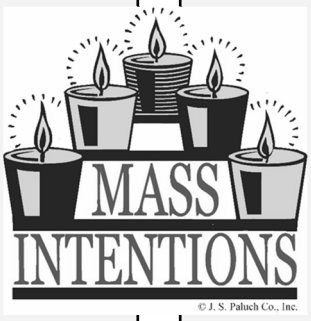

Now that our Parish Office is open during the weekdays, we ask that you make your request in person please.

The 2022 Mass Book for Intentions will be open for requests beginning Monday, August 2, 2021.

To ensure everyone has an opportunity to reserve an intention; intentions are limited to one per month.

If you have an urgent request for someone who suddenly becomes ill or passed away, please contact our parish office.

Solicitando intenciones de Misa para seres queridos

Ahora que nuestra oficina parroquial está abierta durante los días de semana, le pedimos que haga su solicitud en persona.

El Libro de intenciones de la Misa de 2022 estará abierto para solicitudes a partir del lunes 2 de agosto de 2021.

Para asegurarnos de que todos tengan la oportunidad de reservar una intención; las intenciones se limitan a una por mes.

Si tiene una solicitud urgente para alguien que se enferma repentinamente o fallece, comuníquese con nuestra oficina parroquial.

THE SACRED HEART OF JESUS ENTHRONEMENT

You are invited to consecrate your homes to the Most Sacred Heart of Jesus.
Contact the parish office to schedule a date.

Wherever the Image of My Sacred Heart is publicly exposed and honored, I will pour out graces of sanctification and salvation, I will touch unfeeling hearts, I will reunite divided families, I will help them in all their needs.

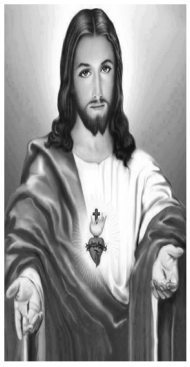

Están invitados a consagrar sus hogares al Sacratísimo Corazón de Jesús.
Comuníquese con la oficina para asignar una fecha.
Dondequiera que la Imagen de Mi Sagrado Corazón sea expuesta y honrada públicamente, derramaré gracias de santificación y salvación, tocaré corazones insensibles, reuniré familias divididas, las ayudaré en todas sus necesidades.

Restoration Begins August 9th

Dear Parishioners,

We have found a contractor that can repair the damaged ceiling directly over the altar of our church.

Over seven years ago, after the church roof was replaced, we discovered large particles falling directly onto the altar. As a result from the old leaky roof, the ceiling was compromised with water damage. At times it continues to be a close call to when the Precious Body and Blood are exposed without a pall covering the vessels that hold them.

The work order and estimate have been approved; with an August 9th start date. The restoration of the lofty ceiling requires: scaffolds to be set up throughout the sanctuary and six rows of the front pews removed, to accomplish the repair. The high ceiling and flame wall will be painted while the scaffold is in place. The estimated time of completion is four weeks. Since the scaffold set up is a huge endeavor, it is not feasible for it to be removed for the celebrations of the Liturgy. During this time frame, we will be celebrating Mass on the weekends and weekdays in the parish hall/gym, using our portable altar.

We know no time is a good time to mend this damage. But we are confident in the decision that the summer is the best time, our contractor choice is solid and the knowledge that this must be done for the integrity and sacredness of the Eucharist.

In Christ,
Father Michael Baricuatro

La restauración comienza el 9 de Agusto

Queridos Feligreses,
Hemos encontrado un contratista que puede reparar el techo dañado directamente sobre el altar de nuestra iglesia.

Hace más de siete años, después de que se reemplazó el techo de la iglesia, descubrimos grandes partículas que caían directamente sobre el altar. Como resultado del viejo techo con goteras, el techo se vio comprometido con daños por agua. A veces sigue siendo una llamada cercana cuando el Precioso Cuerpo y la Sangre están expuestos sin un manto que cubra los vasos que los sostienen.

La orden de trabajo y el presupuesto han sido aprobados; con fecha de inicio el 9 de agosto. La restauración del cielo elevado requiere: que se instalen andamios en todo el santuario y que se retiren seis filas de los bancos delanteros, para lograr la reparación. El techo alto y la pared de llamas se pintarán mientras el andamio esté en su lugar. El tiempo estimado de finalización es de cuatro semanas. Dado que el montaje del cadalso es un esfuerzo enorme, no es posible retirarlo para las celebraciones de la liturgia. Durante este período de tiempo, estaremos celebrando Misa los fines de semana y los días de semana en el salón / gimnasio parroquial, usando nuestro altar portátil.

Sabemos que ningún momento es un buen momento para reparar este daño. Pero confiamos en la decisión de que el verano es el mejor momento, nuestra elección de contratista es sólida y el conocimiento de que esto debe hacerse por la integridad y santidad de la Eucaristía.

En Cristo,
Padre Michael Baricuatro

Masses will be celebrated in Parish Hall: Monday, August 9th and continues through Friday, September 10th:

Therefore, we will be celebrating all Masses in the parish hall/gym, using our portable altar. Due to several limitations, we will need to make a few revisions in our Mass schedule:

- **Monday through Friday Daily Masses at 7:30 AM:** in the parish hall 8/9/21 through 9/10/2021 [must clear space immediately following these Masses]
- **Wednesdays:** August 11, 18, 25, and September 1 and 8; There will be no Confessions, Adoration of the Blessed Sacrament, or Spanish Masses offered in the parish hall.
- **Saturday Mornings:** August 14, 21, 28 and September 4: There will be no Adoration of the Blessed Sacrament, however we will pray the Liturgy of the Hours Morning Prayer at 7:30 AM and celebrate English Mass in the parish hall at 8:00 AM.
- **Saturday Confessions will continue** from 3-4 PM [in the vestibule of the church]
- **Saturday Vigil and Sunday Masses:**
  Continue as listed on the front of the bulletin

It our hope and prayer to return to the church for Masses and Adoration on Saturday, September 11th beginning with Holy Hour beginning at 7:30 AM with the Exposition of the Blessed Sacrament, Liturgy of the Hours, followed by the 8:30 AM Mass.

Estaremos celebrando todas las Misas en el salón / gimnasio parroquial, del 9 de Agosto al 10 de Septiembre, usando nuestro altar portátil. Debido a varias limitaciones, tendremos que hacer algunas revisiones en nuestro horario de Misas:

- Misas diarias de Lunes a Viernes a las 7:30 AM: en el salón parroquial del 8/9/21 al 9/10/21 [debe despejar el espacio inmediatamente después de estas Misas]
- No se ofrecerán Confesiones, Adoración al Santísimo Sacramento ni Misas en español en el salón parroquial el Miércoles: 11, 18, 25 de Agosto y el 1 y 8 de Septiembre
- Sábados por la mañana: 14, 21, 28 de Agosto y 4 de Septiembre: No habrá Adoración del Santísimo Sacramento, sin embargo rezaremos La Liturgia de las Horas en Ingles a las 7:30am y celebraremos Misa a las 8:00am en el Salon Parroquial.
- Las confesiones del sábado continuarán de 3 a 4 pm [en el vestíbulo de la Iglesia]
- Vigilia del Sábado y Misas dominicales:
  Continúaran como se indica en la portada del boletín

Es nuestra esperanza y oración regresar a la Iglesia para las Misas y Adoración el sábado 11 de Septiembre comenzando con la Hora Santa a partir de las 7:30 a.m. con la Exposición del Santísimo Sacramento, la Liturgia de las Horas, seguida de la Misa de las 8:30 a.m.

Parish Ministries

As members of the Catholic Community of St. Rose, the Journey in the Spirit Ministry is offering monthly Grief Support Group Sessions for individuals who have experienced loss through the death of a loved one. The goal of this group is to provide a process for healing within a safe and supportive environment.
Our next meeting will be on Saturday, September 4, from 10:45 to 12 noon in the parish office. The topic is: Open to the Presence of Your Loss.

If you have any questions about either individual counseling or the support group, please call Barbara Turner at 916-624-5956.

Como miembros de la Comunidad Católica de Sta. Rosa, el Ministerio Journey in the Spirit ofrece sesiones mensuales de grupos de apoyo para el duelo para las personas que han experimentado una pérdida por la muerte de un ser querido. El objetivo de este grupo es proporcionar un proceso de sanación dentro de un entorno seguro y de apoyo.
Nuestra próxima reunión será el sábado 4 de septiembre de 10:45 a 12 del mediodía en la oficina parroquial. El tema es: Ábrase a la presencia de su pérdida.

Si tiene alguna pregunta sobre la consejería individual o el grupo de apoyo, llame a Barbara Turner al 916-624-5956.

Vocation Corner

To paraphrase St. John Mary Vianney: …The priesthood is a way of being. It is a life of sacrifice and service. There is no certain type of man who is called to be a priest. God calls men with different backgrounds, personalities, temperaments, and gifts to be priests. Although one thing they do share is serving all people with the heart of Jesus.

Let us not forget to pray every day for our priests and pray for an increase to the vocation of the priesthood. Without them we would not have the Eucharist, the summit of our faith.

Vocaciones

Parafraseando a San Juan María Vianney: El sacerdocio es una forma de ser. Es una vida de sacrificio y servicio. No existe un cierto tipo de hombre que esté llamado a ser sacerdote. Dios llama sacerdotes a hombres con diferentes antecedentes, personalidades, temperamentos y dones. Aunque una cosa que sí comparten es servir a todas las personas con el corazón de Jesús.

No olvidemos rezar todos los días por nuestros sacerdotes y orar por un aumento de la vocación del sacerdocio. Sin ellos no tendríamos la Eucaristía, la cumbre de nuestra fe.

Welcome to St Rose Of Lima Parish

We would like to welcome our new Youth Ministry Coordinator Joshua Hollcraft.

Please stop by and introduce yourself to Joshua!

Hello, my name is Joshua Hollcraft. I was born in Chico to my wonderful Catholic parents and grew up near Modesto along with my six siblings. Our large Catholic family was always very involved in the local parishes, especially with the youth ministry programs. I continued to stay involved in evangelizing to youth after high school and college, and even met my wife, Hannah, through a youth missionary program called 'NET ministries.' My wife and I were married less than a year ago on November 21st, and we are expecting our first little girl, Bernadette, on September 4th. With all of these amazing blessings from God currently happening, I am further blessed and excited to be beginning work here at St. Rose of Lima as the Youth Ministry Coordinator, and for my little family to become part of this community. Thank you all, in advance, for your welcome and support.

Faith Formation/formación de fe

The Faith Formation program is in need of adults who would like share their faith. We have openings for teachers and aides on Sundays from 10:00am to 11:15am and Wednesday from 4pm to 5:15pm. If you are interested, please contact Dona Gentile 783-5211 Ext. 7010 or email: dgentile@strosechurch.org

Faith Formation Classes Begin
Sunday September 19, 2021 10:00am -11:15am
AND
Wednesday September 22, 2021 4:00pm- 5:15 pm
Contact the Rel Ed Office 783-5211 ext. 7010 or email dgentile@strosechurch.org for more information

Thank you to all who stopped by the hall after the Masses the last couple of weekends and registered for faith formation classes. Registration for Faith Formation Programs will be open through August 16th, so sign up now to guarantee a spot. After August 16th please contact the program to check on availability.

Preparación Sacramental y registro de clases de Formación en la fe:
Primera Communion, Confirmación, y RICA

Clases Inician:
El 17 de Septiembre de 2021
Viernes 6:30pm-8:00pm

Por Favor de llamar a Luis Cordova
Oficina de Formación Religiosa
Para más información al
783-5211 ext 7011 o
lcordova@strosechurch.org

Gracias a todos los que pasaron por el salón después de las Misas los últimos fines de semana y se inscribieron para las clases de formación en la fe. La inscripción para los programas de formación en la fe estará abierta hasta el 16 de agosto, así que regístrese ahora para garantizar un lugar. Después del 16 de agosto, comuníquese con el programa para verificar la disponibilidad.

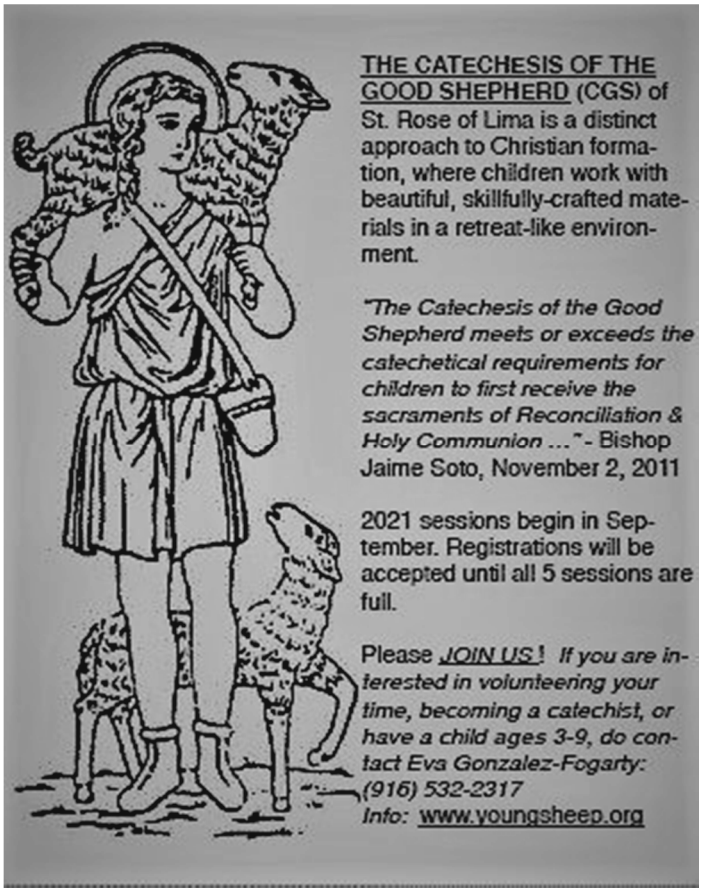

The Catechesis of the Good Shepherd (CGS) will once again have our Little Lamb Donation Tree available after all Masses the weekend of August 14 and 15. If you would like to help the CGS program by making a small donation just take a little lamb from our tree. Each little lamb has an item printed on it. Simply purchase the item/s you wish to donate and bring it back the following two Sundays and leave at the donation table in the back of the hall. Cash donations can also be made. The CGS Program has been a great success thanks to your generosity & prayers. Thank you!

ST. ROSE SCHOOL
633 Vine Avenue, Roseville
Phone: (916) 782-1161
www.strose.org
Principal: Suzanne Smoley

Parish Updates/Actualizaciones Parroquiales

Evangelus! Thank you to all who have signed up for Evangelus! This is our new way of communication to keep connected to the life of the parish. If you haven't already joined us, please go to eva.us/rose to create your profile and select your preferred form of contact. You will receive relevant emails, texts and posts. Thank you for being a part of our Parish Community.

Our my Parish App is now available for you to use...

Text APP to 88202 to

1. **Download myParish App.**
2. **Select our Parish after opening**

This App will provide many useful faith-building resources and features to complement your daily faith life.

Both Evangelus and the myParish app will be great resources for parish & Catholic faith based information at your fingertips.

¿Ha recibido su mensaje de bienvenida de Evangelus???

- Si no ha recibido una invitación y desea unirse, vaya a eva.us/rose para crear su perfil y seleccionar su forma de contacto preferida.
- También hay grupos a los que puede unirse. Siéntase libre de unirse a todos los grupos que le interesen, para que el líder del ministerio del grupo pueda ponerse en contacto con usted, con más información.

La aplicación my Parish …

Envie un texto con APP al 88202 para bajar nuestra

1. **Descarge la apliación my Parish App**
2. **Seleccione nuestra Parroquia**

Está a punto de llegar y proporcionará muchos recursos útiles para la construcción de la fe y características para complementar su vida diaria de fe y ser un gran recurso para la parroquia y la información basada en la fe católica a su alcance.

FAITH DIRECT®

Please consider enrolling in the St. Rose of Lima Parish eGiving program and setting up your recurring or one time donation. Sign up today by visiting: https://membership.faithdirect.net/enroll/CA701/9
We thank you for your faithful generosity!

Considere inscribirse en el programa eGiving de la parroquia St. Rose of Lima y establecer su donación recurrente o única. Regístrese hoy visitando: https://membership.faithdirect.net/enroll/CA701/9
¡Te damos las gracias por tu fiel generosidad!

ACTS

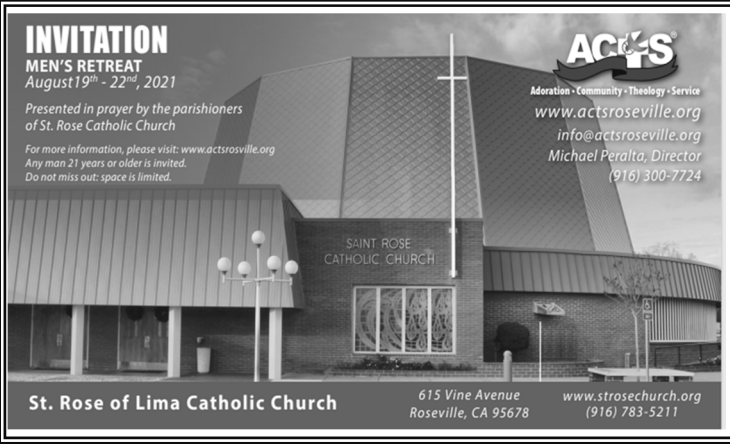

UPCOMING MEN'S RETREAT

August 19-22, 2021 | Applegate, CA

The St. Rose of Lima ACTS weekend retreat is presented by the parishioners and its goal is to deepen your relationship with Jesus Christ, renew yourself spiritually, give new meaning to prayer life and Sunday liturgy, and build lasting friendships with members of your community. Please contact 916-300-7724 for more details.

FORMED®

PICK OF THE WEEK

August 8, 2021

WATCH

EDITH STEIN: THE SEVENTH CHAMBER

This is a moving, artistic portrayal of the life of Jewish philosopher, Catholic convert, and Carmelite martyr, Edith Stein. It powerfully captures the interior struggles of this extraordinary woman and her journey toward the Lord. Deeply influenced by the writings of St. Teresa of Avila, she joined the Carmelites, took the name of Teresa Benedicta of the Cross, and was put to death in Auschwitz in 1942. In honor of Teresa Benedicta's feast day, enjoy this film.

LEARN

FORMED NOW: MARTYRS AND MONASTICS

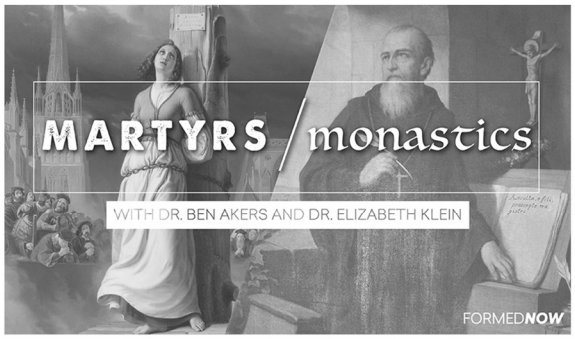

We celebrate many marytrs and monastics during this rich week in the liturgical calendar. But how did the Church become a place of heroic martyrdom and steadfast monasticism? In this video, Dr. Ben Akers sits down with Dr. Elizabeth Klein to discuss these themes and their history in the early Church.

LISTEN

15 THINGS TO DO IN THE MIDST OF SUFFERING BY JEFF CAVINS

In addition to St. Teresa Benedicta of the Cross, the Church also celebrates the feast of St. Maximilian Kolbe this week. Kolbe, a Polish Catholic priest, fearlessly suffered the horrors of Auschwitz, where he was eventually martyred because of his faith. The life of this Saint reminds us that suffering is a mystery we all face at many points in our lives. In this talk, internationally known speaker Jeff Cavins shares his insights on this difficult topic and shows us how our suffering can become redemptive.

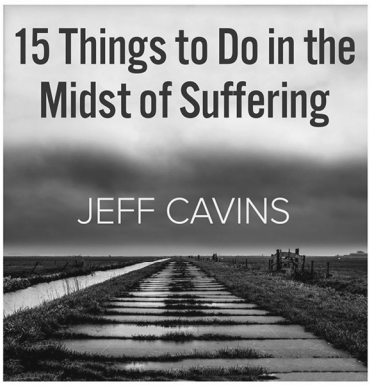

Our parish has a FORMED subscription.
To set up your free account visit formed.org/signup and select our parish.

News From The Diocese

The Gabriel Project Gathering

Saturday, August 14th, 2021

Pastoral Center

9:30am -2:30pm.

The First Annual The Gabriel Project Gathering will be an opportunity for parish teams to get to know others in the ministries.

For more information, contact Andreya Arevalo at aarevalo@sc.org or 916-733-0156.

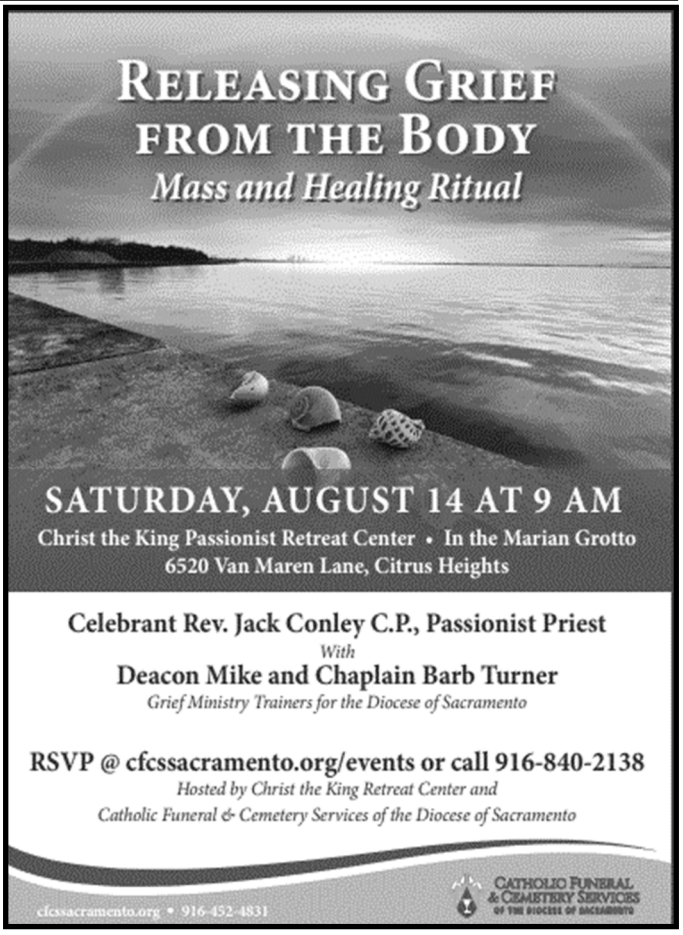

Join Bishop Jaime Soto as we honor St. Joseph, our fathers and grandfathers

Journey with Joseph- River Cats Game

August 22nd, 2021

Gates Open: 11:00am | First Pitch: 1:05pm

- Play catch with Bishop Soto on field at 11 a.m. be sure to bring a glove and ball
- Special on-field experience with family
- Sit with family for special Father's Day game
- Special Father's Day blessing for all Dads and Granddads at 11:45 a.m.
- Picture opportunity with Bishop Soto
- Dads and Grandad get a commemorative baseball

Order tickets now: https://fevo.me/dioceseofsacramento , For more information, contact: Sandra Hernandez at 916-733-0123 or shernandez@scd.org

SAINT ROSE OF LIMA PARISH
MINISTRIES & ORGANIZATIONS

Pastor	Rev. Joseph Michael Baricuatro	783-5211 x7012	**Coordinador General** *La Comunidad Hispana*	Rev. Cirilo Cervantes, MC	783-5211 x7016
ADVISORY GROUPS			**COMITÉ HISPANO**		
Parish Finance Council	John Pittman	783-8643	**Moderador**	Juan Carlos Amezquita	538-8345
Parish Pastoral Council	Sandy Sandoval	201-2915	**Secretaria**	Deyanira Gómez	706-6149
Building Committee	Ed Silva	847-6017	**Tesorero**	Venancio De Los Santos	201-7083
LITURGY			**LITURGIA**		
Liturgy Coordinator	Lynne Brys	783-5211 x7006	**Coordinador de Liturgia**	Carolina Solorio	768-1762
Altar Servers [*Students*]	Jiji Cabardo	412-0478	**Bienvenida y Bienestar**	Sonia y Raul	759-1012
Altar Servers [*Adults*]	Paul Herman	616-5174	**Colecta**	Ramón Téllez	770-5395
Altar Society	Cecilia Aguon	300-2283	**Coro** [*Adultos*]	Jorge Rivera	223-2448
Arts & Environment	Marlene Mesich	784-8533	**Coro** [*Niños*]	Ana Rosa Lara	622-0754
Audio-Visual Liturgy	Eddie Calderon	467-0558	**Lectores**	Sylvia Vital	910-4719
Children's Liturgy [*9:00AM Sunday Mass*]	Dona Gentile	783-5211 x7010	**Ministros Extraordinarios**	Lyanna Borja	663-7018
Extraordinary Ministers	Donna Ruden	742-0866	**Monaguillos**	Maurilio y Amparo Medina	873-2650
Journey In The Spirit Ministry [*Communion to the Sick*] Sick/Homebound/Hospice Grief Counseling	Barbara Turner	624-5956	**Sacristanes**	Martha & Juan Carlos Valdés	751-6112
Readers	Elva Valasek	215-3080	**FORMACIÓN EN LA FE Y EDUCACIÓN**		
Ushers	Steve Barsotti	704-2886	**Catequesis** [*Educación Religiosa*]	Luis Cordova	783-5211 x7011
Vocations	Robin Van Hook	837-8059	**Bautismos** [*Clases Pre-Bautismal*]	Juan Carlos Amezquita	783-5211 x7008
Welcome Ministry	Bobbie Mazas Lynne Mellberg	784-1115 666-7348	**Pre-Cana** [*Cursos Pre-Matrimonial*]	Tony y Verónica Ortiz	749-9897
FAITH FORMATION & EDUCATION			**ORACIÓN Y DEVOCIÓN**		
Catechesis / Faith Formation [*Religious Education*]	Dona Gentile	783-5211 x7010	**Línea de Oración**	Oficina de la Parroquia	783-5211
Baptisms [*English & Spanish Preparations*]	Gladys Calderon	783-5211 x7013	**Grupo de Oración**	Jose Hernandéz	291-2343
Weddings & Quinceañeras	Lynne Brys	783-5211 x7006	**Soldados de Cristo**	Hector Gutierrez	858-774-5129
St. Rose School [Principal]	Suzanne Smoley	782-1161	**Rosario de Amor Guadalupano**	Mary Najar	412-1247
Catechesis Of The Good Shepherd	Eva Gonzalez Fogarty	532-2317	**Matrimonios Para Cristo**	Felipe y Edelmira Gonzalez	775-997-8684
RCIA	Dona Gentile	783-5211x7010	**Divina Misericordia**	Arturo y Martha Ramirez	723-4829
Youth Ministry Coordinator	Beckee Lienert	783-5211x7004	**La Viña**	Arturo y Martha Ramirez	723-4829
FAITH FORMATION & THE SCRIPTURES			**SOCIAL OUTREACH**		
Adult Bible Study	Liz Clingman	786-3346	**Health Ministry**	Bobbie Mazas	784-1115
Bible Jam	Chris Keller	792-4656	**Homeless Lunches**	Dona Gentile	783-5211 x7010
Vacation Bible Camp	Dona Gentile	783-5211 x7010	**Respect Life**	Justin & Omeeh Tanjuaquio	546-6262
			Solidaridad Social	Carmen Cuellar	968-1473
PRAYERS & DEVOTIONS			**AFFILIATED ORGANIZATIONS**		
Prayer Line	Parish Office	783-5211	**Engaged Encounter**	John & Tracy Pittman	783-8643
A.C.T.S. Parish Retreats		672-2287	**Encuentro Matrimonial Mundial**	Rafael & Mayra Plascencia	289-3181
Associates Of Carmelites Of Mary Immaculate	Carmen Sandow	782-8064	**The Gathering Inn**	Tom Battaglia	729-7252
Charismatic Prayer & Praise	Chris Keller	792-4656	**Lazarus Project**	David Loya	772-6833
Couples For Christ [FFL]	Felipe & Anne Lopez	367-7775	**St. Vincent de Paul**	Tom Stanko	781-3303
Rosary Makers	Carolina Fregoso Elva Valasek	645-7353 215-3080	**Knights Of Columbus** #4540	Hank Pajari	768-1951
W.O.M.A.N.	Connie Munoa	303-6072	**Italian Catholic Federation**	Tony Barsotti	952-8195
St. Mary Prayer Group	Maria Kader	412-5154	**What Would Jesus Do**	Rich Fogarty	580-7206
Our Mother Of Perpetual Help Novena	Tessie Oandasan Linda Topacio	759-9191 705-9767	**Retrouvaille**		800-470-2230
PARISH MINISTRIES & ORGANIZATIONS					
Bereavement Hospitality	Vikki Schummer	212-2707	**Catholics Come Home**	Larry Halsey Maria Kader	812-7233 412-5154
Senior Fellowship Ministry	Dona Gentile	783-5211 x7010	**Carmelite Auxiliary-Georgetown**	Robin Van Hook	837-8059
New Evangelization Ministry	Christine Amurao	390-9682	**Laborers of Love – Filipino Ministry**	Omeeh Tanjuaquio	546-6262

See Your Ad in COLOR

Call J.S. Paluch Today!

1.800.231.0805

catholicmatch® California

CatholicMatch.com/myCA

If You Live Alone You Need MDMedAlert!

✔Ambulance
✔Police
✔Fire
✔Friends/Family

24 Hour Protection at HOME and AWAY!

FREE Shipping
FREE Activation
NO Long Term Contracts

Solutions as Low as $19.95 a month

This Button SAVES Lives!
As Shown GPS, Lowest Price Guaranteed!

CALL NOW! 800.809.3352

MDMedAlert
Safe-Guarding America's Seniors Nationwide!

GPS Tracking w/Fall Detection
Nationwide, No Land Line Needed
EASY Set-up, NO Contract
24/7 365 Monitoring in the USA

Anna Abalos, MD
Board Certified in Family Medicine

"We care for patients of all ages"

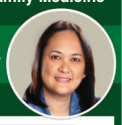

St. Clare Parishioner

• NEW SERVICES •

SculpSure®
permanent fat cell reduction

PicoSure®
skin rejuvenation, dark spots & tattoo removal

Call for a FREE Consultation

916.784.7700
docannaabalos.com
701 Pleasant Grove Blvd., Suite 125
Roseville, CA 95678

RAINBOW®

F & J AIR SYSTEMS
Rainbow® Vacuum Sales & Services
4141 Manzanita Avenue, Suite 130
Carmichael, CA 95608
(916) 483-2739 or (916) 712-2638
Call Fannie Dahilig for a FREE IN-HOME Demonstration & Receive a FREE Gift

BOYD PLUMBING, INC.

916.988.3111
www.boydplumbing.net
"For All Your Plumbing Needs Big or Small Give Us A Call"

ESTATE PLANNING
TRUST & PROBATE LAW

Andrew P. Pugno
CERTIFIED SPECIALIST

916.608.3065
pugnolaw.com

J & J BODY SHOP
ROSEVILLE, CA
Est. 1975

Auto Body Repair and Paint
Nick and Dennis Vasilj
Parishioners and Alumni
50 Darling Way 783-5552

Cafe Delicias
Featuring Fine Mexican Food
AUBURN
885-2050 • 887-0732
ROSEVILLE
782-4004
ROCKLIN
624-5469
5% OFF Parties of 6 or More

Life Matters
For more information go to
www.usccb.org/respectlife

Get this weekly bulletin delivered by email - for FREE!
Sign up here:
www.jspaluch.com/subscribe
Courtesy of J.S. Paluch Company, Inc.

Lyanna's Pre-School & Daycare
"Taking Good Care of Your Child's Development"
Tel. 916-251-7047
Cell: 916-663-7018
E-Mail: lyannaborja@hotmail.com
License # 313616019

Protecting Seniors Nationwide
24SEVEN
Medical Alert System
$29.95/Mo. billed quarterly
• One Free Month
• No Long-Term Contract
• Price Guarantee
• Easy Self Installation
Call Today! Toll Free 1.877.801.8608

Grow Your Business, Advertise Here.
Support Your Church & Bulletin.
Free professional ad design & my help!
email: RushT@jspaluch.com
www.jspaluch.com
Call Traci Rush
925.239.1401

JESUIT HIGH SCHOOL SACRAMENTO 1963
JesuitHighSchool.org

FINDaPARISH.com
Check It Out Today!
The Most Complete Online National Directory of Catholic Parishes

Please Cut Out This "Thank You Ad" and Present It The Next Time You *Patronize One of Our Advertisers*
Thank You
Thank you for advertising in our church bulletin.
I am patronizing your business because of it!

Take your FAITH ON A JOURNEY.
Catholic Cruises and Tours (CST 2117990-70)
Catholic Cruises and Tours and The Apostleship of the Sea of the United States of America
Catholic Cruises/Tours to Worldwide Destinations
Call us today at 860-399-1785 or email
eileen@CatholicCruisesandTours.com
www.CatholicCruisesandTours.com

ONE PARISH
Grow in your faith, find a Mass, and connect with your Catholic Community with OneParish!
Download Our Free App or Visit
www.MY.ONEPARISH.com