saint colman of cloyne

CATHOLIC CHURCH

219 S. North Street • Washington Court House, OH 43160-2250
office@stcolmanwch.org • www.stcolmanwch.org
740-335-5000

PARISH STAFF

Pastor	Father C. M. Haddad
Parish Business Administrator	Tina Garland Phone 740-335-5000 office@stcolmanwch.org
Coordinator of Religious Education	Stephanie Robinson Phone 740-335-5005 reled@stcolmanwch.org
Liturgical Music	Craig Jaynes
Prayer Chain Ministry	Rita Wheaton Phone 740-335-5409
St. Vincent DePaul Society	740-606-7801

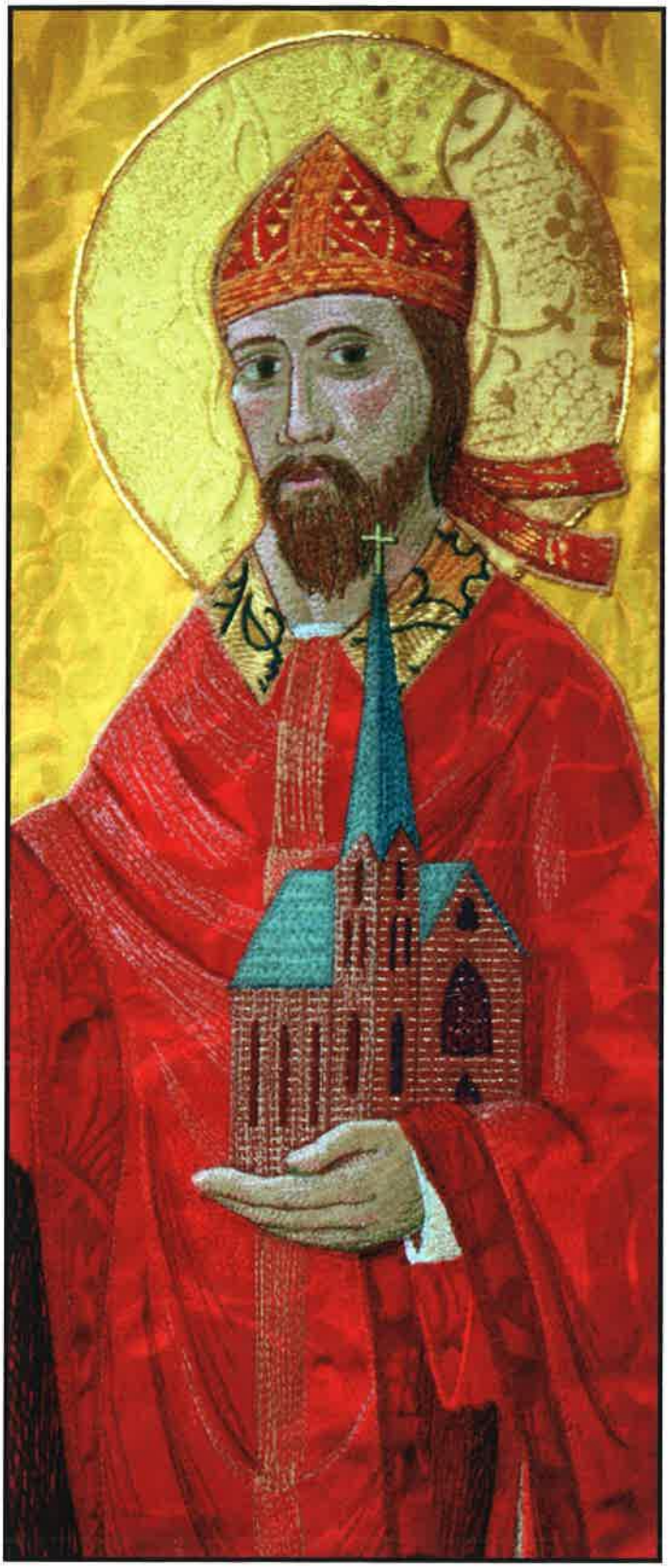

INTERESTED IN LEARNING MORE ABOUT THE CATHOLIC FAITH

Classes on the Catholic Faith run from the Autumn to Pentecost in the Spring. Please contact the Parish Office for more information.

WELCOME NEW MEMBERS

For those wishing to join the parish, please register with the Parish Office.

BAPTISM

Baptisms are celebrated for active members of St. Colman of Cloyne parish. Parents must first register for a Baptism preparation class. Please call the Parish Office at least one month in advance to register for a class and to schedule a Baptism.

MATRIMONY

Matrimony and Marriage are celebrated for active members of St. Colman and their children. Please contact the Parish Office at least six months in advance to secure a date and schedule a meeting with the pastor.

LAST RITES

If someone is in need of Last Rites, please call the Parish Office and schedule a time. If there is an emergency, call 614.547.9180.

ANOINTING

If you are in need of the sacrament of Anointing of the Sick in a non-emergency, please call the Parish Office to schedule a time.

MASS SCHEDULE

Saturday Vigil
5:00 p.m.

Sunday Morning
9:00 a.m. & 11:35 a.m.

Daily Mass
8:30 a.m. Wednesday & Thursday
5:30 p.m. Tuesday
12:00 Noon Friday

CONFESSION

Tuesday
5:00 p.m. - 5:15 p.m.

Saturday
4:00 p.m. - 4:50 p.m.

PARISH OFFICE HOURS

9:00 a.m. - 1:00 p.m.
Monday - Thursday

Daily Scripture Readings

Monday, January 23
Hebrews 9:15, 24-28
Mark 3:22-30

Tuesday, January 24
Hebrews 10:1-10
Mark 3:31-35

Wednesday, January 25
Acts 22:3-16
Mark 16:15-18

Thursday, January 26
2 Timothy 1:1-8
Mark 4:21-25

Friday, January 27
Hebrews 10:32-39
Mark 4:26-34

Saturday, January 28
Hebrews 11:1-2, 8-19
Mark 4:35-41

Sunday, January 29
Zephaniah 2:3; 3:12-13
1 Corinthians 1:26-31
Matthew 5:1-12a

Ministers List

Saturday, January 28
Lector: Melissa Garland
Ushers: Dennis McCoppin
Bob Engle
David McCoppin
Jim Garland
Servers: Bobby Lutz
Mike Hall

Sunday, January 29
Lector: Chris Wells
Ushers: Greg Flerchinger
Bob Robinson
Godwin Apaliyah
Jon Arnold
Servers: Kyle Callahan
Gerard Noel
11:35am
Lector: Alicia Denen

Counters this Week

Mary Murdock &
Vicki Ream

Coffee & Donuts

Sponsored by Tim Millard
Served by The DeBruin Family

This Week's Mass Intentions (January 21 - 29, 2023)

Saturday, January 21, 2023 + Vigil of The Second Sunday in Ordinary Time
4:00 - 4:50pm Confessions
4:30pm Rosary [Led by Mary Smith]
5:00pm +Deceased Members of the Carter Family by Mary Smith

Sunday, January 22, 2023 + The Second Sunday in Ordinary Time
8:00am - 8:45am Exposition of the Blessed Sacrament
9:00am Pro Populo [For the People] *[Incense will be used.]*
11:35am For the Protection of the Unborn

Monday, January 23, 2023 + Weekday
No Public Mass

Tuesday, January 24, 2023 + Weekday
5:00pm Confessions
5:30pm +Deceased of the Nordmann Family by The Wall Family
6:00 - 7:00pm Exposition of the Blessed Sacrament

Wednesday, January 25, 2023 + Weekday
7:15 - 8:15am Exposition of the Blessed Sacrament
8:30am Special Intention for John Elrich

Thursday, January 26, 2023 + Weekday
7:15 - 8:15am Exposition of the Blessed Sacrament
8:30am +Deceased Family Members by Gwynne Gibson

Friday, January 27, 2023 + Weekday
7:15 - 8:15am Exposition of the Blessed Sacrament
12:00pm +James Ward by Mike & Bonnie Hall

Saturday, January 28, 2023 + Vigil of The Third Sunday in Ordinary Time
4:00 - 4:50pm Confessions
4:30pm Rosary [Led by Mary Smith]
5:00pm Pro Populo [For the People]

Sunday, January 29, 2023 + The Third Sunday in Ordinary Time
8:00am - 8:45am Exposition of the Blessed Sacrament
9:00am +Margaret Long by Allen & Patty Griffiths *[Incense will be used.]*
11:35am +Edward Lawrence Moore, Sr.

SANCTITY OF HUMAN LIFE

Life Pregnancy Center "Baby Bootie" Fundraiser

The Baby Bootie Program is one of the Life Pregnancy Center's designated fund-raising programs in consonance with *Sanctity of Life Sunday.* The number on the Bootie represents a dollar $$$ figure. Please select as many booties as you would like, the sum of the numbers selected is your donation.

- Please use the envelopes provided inserting either cash or check. **Make checks payable to the Life Pregnancy Center.** It is not necessary to include the Bootie in the envelope. Online giving is not available for this fundraiser.
- Envelopes can be returned in the Mass collection basket, placed in the Life collection box or by mail. Please try to have all donations in this week, but later is OK!
- Donations to the Life Pregnancy Center are tax deductible and more importantly, are stored as heavenly treasure! Thank you for your support.

Knights of Columbus

From the Pastor's Desk...

Fifty Years: A great victory, but the battle remains to be fought

Fifty years ago, the landmark Supreme Court case Roe v. Wade was decided. The decision was based on bad legal arguments and a wild overreach of power by the Supreme Court. It was, most importantly, an affront to God, all moral standards, and basic human decency. Asserting that there is a "right" to abortion in the Constitution of the United States perverted the meaning of the word "rights", brought unimaginable shame to our country, caused the deaths of millions of God's beloved children, devastated mothers, fathers and entire families, and had the cultural effect of throwing gasoline on a dumpster fire.

Today, looking back on fifty years of fighting the battle to turn back from the damage of this horrific and evil decision by the Supreme Court, we have won a major victory in the Dobbs decision. This decision has returned the capacity of ruling on the legality of abortion to the individual states. This victory for life and truth is one to celebrate.

Sadly, however, the battle is far from over. Our struggle has never been merely to change laws, but to end abortion. In truth, we must reestablish a culture of life and totally reject the culture of death which has been allowed to run rampant for the past fifty years. We must fight for the lives of the unborn at the state and local levels. We must support and help bring about a culture which embraces life as good and as precious. We must recommit ourselves to cause of life and the culture of life.

Today, we pray for the unborn who are at risk. We pray for the mothers and fathers who have chosen life. We pray for those deceived by the culture and who may have made the choice against life. And we pray to have trust in God, Whose Providence brings about every good thing. "Just as you do not know how the life breath enters the human frame in the mother's womb, So you do not know the work of God, who is working in everything." (Ecclesiastes 11:5)

In Christ
Fr. Haddad

Sacrificial Giving 1/15/23

	Weekly Offertory	YTD Offertory
Budgeted	**$ 6,133.00**	**$177,857.00**
Actual Offertory	**$ 4,200.00**	**$163,401.67**
Difference	**$ (1,933.00)**	**$(14,455.33)**

Thank you for your continued support of our parish!

St. Vincent de Paul Collection Next Weekend

Next weekend is the fifth weekend of the month and a St. Vincent de Paul collection weekend. The ushers will take up a second collection during Mass.

Please make your checks payable directly to St. Vincent de Paul. Online giving is also available.

Please do not combine this contribution with your offertory check. They are two separate bank accounts.

What's Happening This Week

Sunday, January 22
10:00am Coffee & Donuts, PH
10:15 - 11:15am PSR
* Classroom Sessions
1:00pm St. John Study, CR
Tuesday, January 24
6:00pm RCIA, CR
Thursday, January 26
9:30am Adult Study, CR
7:00pm Adult Study, CR
Sunday, January 29
10:00am Coffee & Donuts, PH
10:45 - 11:15am PSR
* All Family Activity, PH
1:00pm St. John Study, CR

Happy Birthday This Week To...

Jan. 24: Lois Schaefer, Laura Weade
Jan. 25: Ray Deeks, Bruce Ream
Jan. 26: Lucas Bailey
Jan. 28: George Bonine,
Dave Kearney,
Jean Smith

RCIA Topic This Week
January 24:
The Sacrifice of the Mass
Parish Center Conference Room.
6:00pm

Adult Study Topic This Week
January 26:
Miraculous Medal
Parish Center Conference Room.
9:30am and 7:00pm

Contribution Statements are Available in the Back of Church

Donors giving $250 or more in 2022 have statements available in the back of church.

Any statements remaining will be mailed on Tuesday, January 31. Contact Tina in the Parish Office if you do not find your statement.

St. Vincent de Paul and BAA statements are sent separately.

501 S Elm St
Washington C. H.,
OH 43160
(740) 335-3454

RANCHERS

414 Jefferson St
Greenfield,
OH 45123
(937) 803-0061

DEAN APARTMENTS
One & Two Bedrooms
Off Glenn Avenue
335-8912

Hammond & Weade
220 E Market Street
Washington Court House, OH 43160
740.355.8150
Jess C Weade, Esq
Shena L Weade, Esq
Wills · Estates · Real Estate

weade, L.L.C.
REALTORS
&
AUCTIONEERS
(740) 335-2210
402 E. Court Street
P.O. Box 337
Washington C.H., Ohio 43160
www.weaderealtors.com

Allen D. Griffiths, O.D., M.A.
optometrist
Tel: **(740) 335-2771**
Cell: **(614) 561-9683**
239 East Court Street
Washington CH, OH 43160
Email: **allenadale@aol.com**

Roberts Funeral Home
& Cremation Services
509 Washington Avenue
Washington Court House, Ohio 43160
(740)335-3342
The next generation in personalized funeral service.

Vermeer®
Heartland
TRENCHERS • TREE MOVERS
STUMP CUTTERS
Vermeer Heartland, Inc.
2574 U.S. Rt. 22 NW
Washington C.H., Ohio 43160
740-335-8571

He's my Chiropractor!
Dr. Gregory Flerchinger
Chiropractic Health and
Wellness Center
1209 Columbus Avenue
Washington C.H., Ohio 43160
(740) 335-0914
For Emergencies: (740) 505-9864
DR. GREG

Jim VanDyke's
Automotive and Tire Center
Jim & Merleen Van Dyke, Owners
2247 US 22 Washington Court House, OH 43160
phone: 740-335-2000 | fax: 740-335-2072
email: info@jimvandyke.com
www.jimvandyke.com

THE **Rusty Keg** TAVERN
Your Family
Friendly
Tavern
Brian & Kelly Pettit
1801 Columbus Ave / WCH
740-335-4534

Weddings,
Meetings,
& Parties
Crown Room BANQUET HALL
740-335-2769

McCarty GARDENS
Stephanie Seaman
stephanie@mccartygardens.com
937-584-5441
800-757-7654
10623 St. Rt. 3 West • Sabina, Ohio 45169 • mccartygardens.com
• Landscape Design & Installation • Greenhouse and Garden Center
• Full Service Florist & Gifts (FTD) • Landscaping Supplies

weller's PLUMBING & HEATING
Air Conditioning
429 S. Washington Street • Greenfield
(937) 981-7737

PREMIER GRAIN
Helping Farmers Feed the World
1-800-888-8162 Option2
Direct: **937-584-6528**
1 Solutions Ave, Sabina OH 45169
www.Premiergrainllc.com
AgMobile
Direct Bids and Hours
937-584-6527
Bids Updated Daily on AgMobile

The Print Shop
"Our Name Says It All"
Serving Central Ohio Since 1974
Flyers, Business Cards, Postcards
Signs, Banners and Much More!
740-335-8030 • Fax: 740-335-9335
1020 Leesburg Ave., Washington C.H.

Summers Funeral Home, LLC
Terry J. Summers Funeral Director
Vanessa Summers Funeral Director
223 W. Market Street
Washington C.H., Ohio 43160
Phone
(740) 335-6078

Est. 1879
MERCHANTS NATIONAL BANK
"A Real Community Bank with REAL Customer Service"
128 S. North Street
Washington C.H., Ohio, 43160
Phone: 740-335-1331
www.merchantsnat.com
Local People
Local Decisions
Local Commitment

Life PREGNANCY CENTER
Pregnancy Resource Center
FREE & CONFIDENTIAL SERVICES
FREE Pregnancy Tests, FREE Ultrasound Exams,
Parenting Education, Material Resources
CALL 740-333-3030
238 S. Fayette St. Washington C. H., OH 43160
lifepregnancycenter@gmail.com

Complete & Custom Mixed Feeds
livestock show feeds pet & specialty
McDonald & Son Inc.
5401 Inskeep Rd. N.W. • P.O. Box 1078
Washington C.H., OH 43160
Phones/Fax: **740-335-4311**
1-800-360-3510
grain - seed - livestock equipment

WERNER'S SMOKEHOUSE BAR-B-QUE
11396 Allen Rd.
Jeffersonville, OH 43128
Ph: (740) 948-2989
Fax: (740) 948-2969
Marsha Arnold
wernersbbq@sbcglobal.net
www.wernersbbq.com

BACK-YARD THYME
GIFT - GARDEN - HOME
CORNER OF COURT & MAIN - WASHINGTON C.H., OH 43160
740.335.0003

PARRETT Insurance Agency Inc.
SINCE 1929
Rowland LeMaster CPIA, CIC
100 N. Glenn Ave.
Washington C.H., OH 43160
rowlandlemaster@hotmail.com
Office: (740) 335-6081
(800) 468-6081
Fax: (740) 335-3427

STREETSIDE local 62 bistro
handcrafted fresh,
seasonal, local food
2007 Columbus Ave Washington CH, OH
740-335-6262

Ginn
DENTAL CARE
Dr. David Ginn D.D.S.
1109 Washington Avenue
Washington C.H., Ohio 43160
740-335-6861

Knights of Columbus
"Consider it.
Ask a Knight."
Meeting 1st Thursday
Parish Center
Call **740.335.5000** for more information

KIRKPATRICK FUNERAL HOME
554 Washington Avenue
Washington C.H. Ohio
740-335-0701

Korn-O'Neill Insurance Agency, Inc.
MIKE O'NEILL
9 Fayette Center
Washington C.H., Ohio 43160
740-335-3030
mto1301@hotmail.com

Pfeifer Mowing and Landscaping LLC
(740) 606-0803
Residential Commercial Mowing
Residential Commercial Landscaping
Aeration/Overseeding
Residential Power Washing
Dustin Pfeifer
Owner/Operator
Pfeifermowingandlandscaping@hotmail.com

St. Colman Cemetery
Lots $400 • Monthly payment plan available
Contact Tina Garland in the Parish Office
740.335.5000

Justin T Dawson
Financial Advisor
247 E Court Street
Washington Ct Hs, OH 43160
740-335-8734
Edward Jones
MAKING SENSE OF INVESTING

Please Patronize Our Advertisers...They Make The Bulletin Possible.