Church of Saint Anthony of Padua

MAY 8 2022

For the Lamb who is in
the center of the throne
will shepherd them
and lead them to springs
of life-giving water.

Revelation 7:17

FOURTH SUNDAY OF Easter

Pastoral Staff:
Rev. Jose I. Gamba, Pastor
Rev. Marco T. Marroquin, Vicar

Eucharist:
Daily: Chapel 8:30 am
Monday, Thursday: 7:00 pm (Spanish)
Saturday: 5:00 pm (English) 7:00pm (Spanish)
Sunday: 8:00 am (English), 9:00 am (Spanish) 10:30 am (English)
12:00 noon, 1:30 (Spanish)

Next Holy Day of Obligation (All Sundays)
May 26, 2022 The Ascension of the Lord

Adoration of the Blessed Sacrament
Adoración del Santisimo
Monday: 6:00 to 6:45pm Lunes: 6:00 a 6:45pm
Thursday: 6:00 to 6:45pm Jueves: 6:00 a 6:45pm

Office Hours/Horario de Oficina:
Daily (Diario) (M - F) 9:00 am - 5:00 pm

Baptism/Bautizos:
For Baptisms in English, please contact Father Marco. Arrangements should be made one month in advance. Parents should be registered parishioners.

Los Bautizos son el 3er sábado de cada mes. A las 11:30 A.M. Deben de pasar por la oficina para coordinar la fecha por lo menos con un mes de anticipación. Deben de estar inscritos en la parroquia para solicitar un bautismo.

Marriage/Matrimonio:
Please arrange with the priest at least one year in advance. Por favor de separar fecha con el sacerdote y un año de anticipación.

Reconciliation/Reconciliación:
Monday & Thursday: 6:00pm - 6:45pm
Saturday 9:00 - 9:30am & 4:15 - 4:40pm
Lunes & Jueves 6:00 - 6:45pm
Sabado 9:00 - 9:30am & 4:15 - 4:40pm
By appointment only, please call the rectory office.
Por cita, por favor llamar a la rectoria.

Religious Education/Catecismo:
English Sundays: 10:15 to 11:30 am
Español Domingos: 10:15 a 11:30am

Sponsorship/Godparent Certificates:
You must be an **active parishioner** (registered) for at least 6 months to receive a Certificate of eligibility to be a sponsor or godparent.
Debe ser un **feligrés activo** durante al menos 6 meses para recibir un certificado de elegibilidad para ser un patrocinador o padrino.

Staff:

Mr. Will Villanueva, Trustee
Mrs. Gina Priolo, Trustee
Mrs. Germania Meza, Parish Secretary
Mrs. Sandra Bonilla, Religious Education

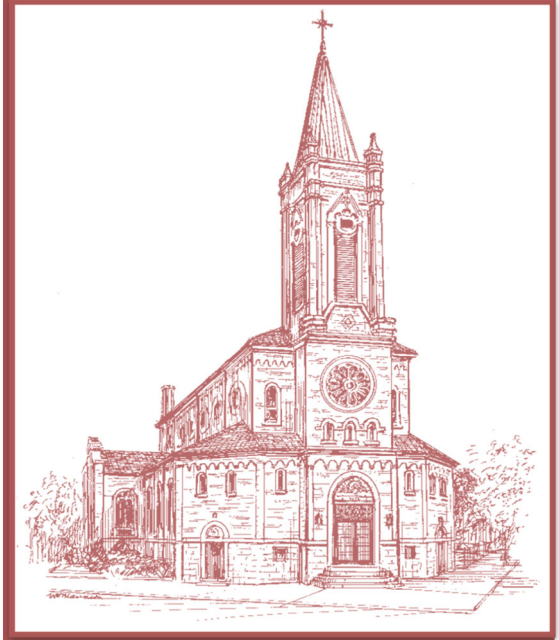

MISSION STATEMENT

St. Anthony of Padua Parish is committed to the Celebration of God's presence among His people through meaningful, well prepared liturgy, prayerful gatherings, evangelization and faith formation. We recognize and welcome the richness of our culturally and ethnically diverse community. We strive to nurture and develop these differences by encouraging all our brothers and sisters to share their gifts so we may strengthen our community and become one.

853 Third Avenue, Elizabeth, New Jersey 07202
Parish Phone: (908) 351-3300 Parish Fax: (908) 351-3609
Web page: http://www.stanthonyelizabeth.com
Email: stanthonyofpaduaelizabeth@gmail.com

Mass Intentions
May 07 - May 15, 2021

SATURDAY (May 07) Easter Weekday
8:30 CARMELA CIANFANO
5:00 JOSEPH POLI/Tony Zengaro
7:00 POR EL PAPA FRANCISCO

SUNDAY (May 08) Fourth Sunday of Easter
8:00 JENNIE, PAUL & BROTHER FRANK CICCHITTO/Family
9:00 PEOPLE OF THE PARISH
10:30 ROBERT DEVITO/Devito & Bello Family
12:00 FRANCISCO EUSTACIO SUAREZ/Zoila Suárez
1:30 PEOPLE OF THE PARISH

MONDAY (May 09) Easter Weekday
8:30 OUR LADY OF POMPEII/Joann Barberio & Sons
7:00 PEOPLE OF THE PARISH

TUESDAY (May 10) St John of Avila & St. Damien de Veuster
8:30 SOULS IN PULGATORY/Jim & Catty Leggett

WEDNESDAY (May 11) Easter Weekday
8:30 ANGELA MARIE/Sister Tina Tripodi

THURSDAY (May 12) St. Nereus & Achilleus St. Macras
8:30 MARIA LO SARDO & SAVATORE TARANTIO/Nicolo Vincenza Arcieri Family
7:00 PEOPLE OF THE PARISH

FRIDAY (May 13) Our Lady of Fatima
8:30 RONALDO E. MOLINARES/Esposa

SATURDAY (May 14) St. Matthias, Apostle
8:30 TERESA CIANFANO/Vicenza Frend
5:00 CONNIE ODOM/Tony Lengaro
7:00 PEOPLE OF THE PARISH

SUNDAY (May 15) Fifth Sunday of Easter
8:00 RAY & CONNIE PISER/James & Catherine Leggett
9:00 PEOPLE OF THE PARISH
10:30 ANGELA MARIE/Sister Tina Tripodi
12:00 FRANCISCO EUSTACIO SUAREZ/Zoila Suárez
1:30 PEOPLE OF THE PARISH

OUR OFFERTORY COLLECTION

Weekly Collections © J. S. Paluch Co., Inc.

is shown below. We sincerely thank all those parishioners and friends who contributed to the parish.

Be assured that the Lord will never be outdone in rewarding those who give even a glass of water in His Name.

May 01, 2022
1st collection: $4,327.00
2nd collection: $3,089.00 **Monthly Diocesan Assessment**

May 08, 2022
1st collection:
2nd collection: Mother's Day

Collections for the following weeks:

May 15, 2022
1st collection:
2nd collection: Catholic Home Missions Appeal

May 22, 2022
1st collection:

May 26, 2022
The Ascension of the Lord

May 29, 2022
1st collection:
2nd collection:

PLEASE PRAY FOR THE SICK OF OUR PARISH:

Carmen Alava
Caterina Campbell
Isaac Castañeda
Orlando Chavez
Wayne Cook
Rosemary Coppola
Mary Cusmano
Leonor Sepulveda De Devia
Marianna Dubell
Maria Espinoza
Mario Fronzoni
William Getilmea
Denise Griest
Jared Leonardo Henao
Jacob Hinman
Joshua Hinman
Joseph B. Jean-Mary
Ray Joseph
Lindsay LaMarre
John Lapolla
Theresa Lattanzio
Rosa Leon
Richard Matela
Anthony Merlo
Leonarda Merlo
Michael Merlo
James D. Milazzo
Carmen Mistichelli
Rosemarie Newton
Declan Rocco O'Connor
Robergeau Paul
Maria Perdomo
Frank Pierre
Jose Luis Porto
Gisel Porto
Carmen Fojo Prieto
Sergio Ricciardi
Angel Rivera
Jayden Reyes
Lilian Rodriguez
Magdalena Rodriguez
Dennis Rooney
Olga Rooney
John Ruela
Maria Saavedra
Salvatore Saluccio
Frank Tinnirella
Rosalie Tinnirella
John Veltre

María

Madre del Cielo, intercede por todas las madres, se su guía y Consuelo. Alcánzales de Dios la Gracia para esta vida y la alegría eterna en la Gloria.

Amen

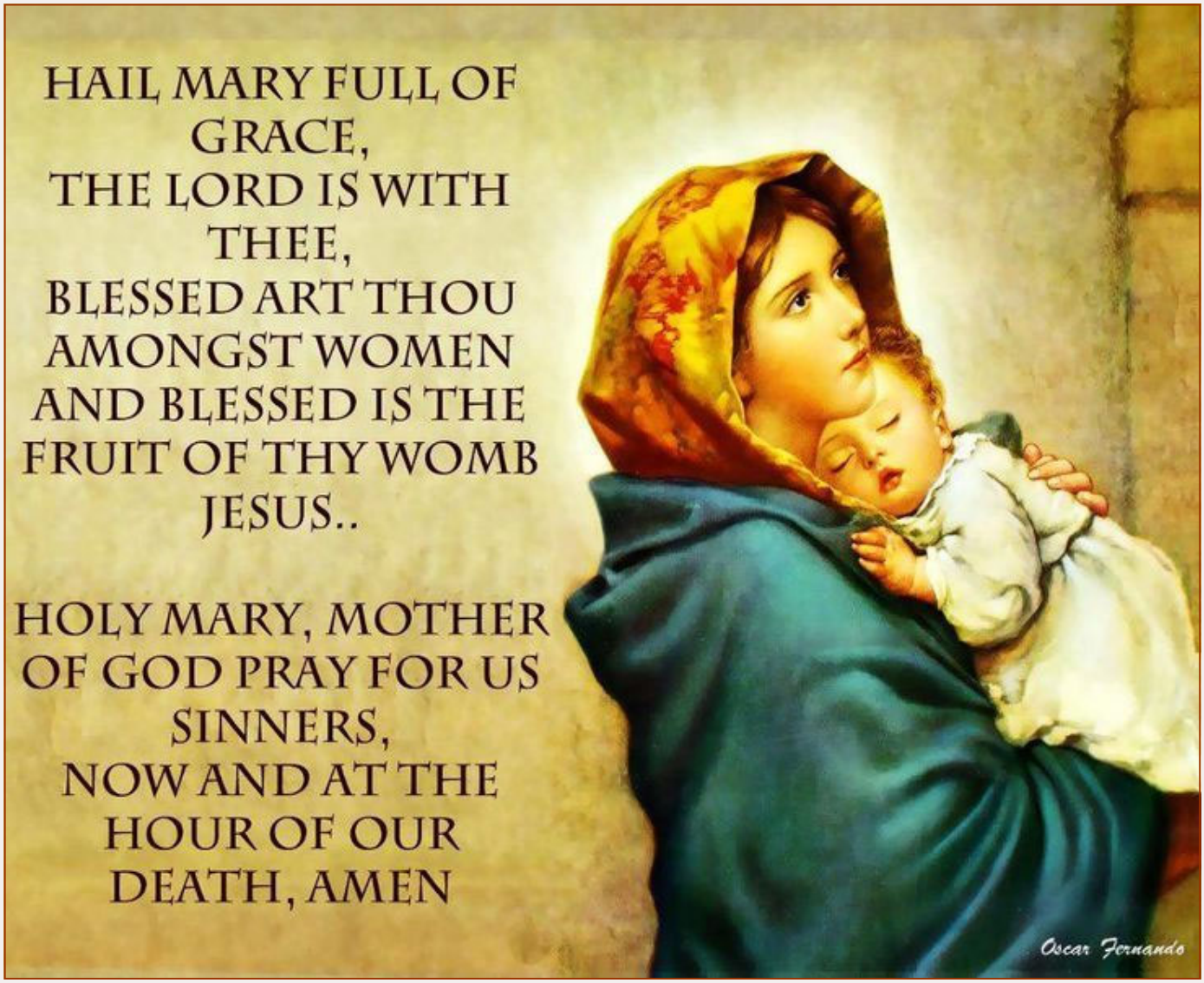

May month of Mary

"Mary in you love came true"

We are all invited to pray the Holy Rosary
Throughout the month of May
we will meet at the temple starting at 7:30 pm

Mayo mes de Maria

"Maria en ti se hizo realidad el amor"

Estamos todos invitados a rezar el Santo Rosario
Durante todo el mes de Mayo
nos reuniremos en el templo a partir de las 7:30pm

TODAY'S READINGS

First Reading — The Jews angrily reject Paul and Barnabas' preaching. They then turn their energies to the Gentiles (Acts 13:14, 43-52).
Psalm — We are his people, the sheep of his flock (Psalm 100).
Second Reading — John envisions a great white-robed multitude standing before the throne and before the Lamb. (Revelation 7:9, 14b-17).
Gospel — My sheep hear my voice; they follow me. I give them eternal life (John 10:27-30).
The English translation of the Psalm Responses from the Lectionary for Mass © 1969, 1981, 1997, International Commission on English in the Liturgy Corporation. All rights reserved.

LECTURAS DE HOY

Primera Lectura — Los judíos rechazaron airados la predicación de Pablo y de Bernabé. Luego concentraron sus energías en los gentiles (Hch 13:14, 43-52).
Salmo — Nosotros somos su pueblo y ovejas de su rebaño (Salmo 100 [99]).
Segunda lectura — Juan tiene la visión de una multitud en vestiduras blancas ante el trono y ante el Cordero (Apocalipsis 7:9, 14b-17).
Evangelio — Mis ovejas conocen mi voz; ellas me siguen. Yo les doy vida eterna (Juan 10:27-30).
Leccionario Hispanoamericano Dominical © 1970, Comisión Episcopal Española. Usado con permiso. Todos los derechos reservados.

READINGS FOR THE WEEK

Monday: Acts 11:1-18; Ps 42:2-3; 43:3, 4; Jn 10:1-10
Tuesday: Acts 11:19-26; Ps 87:1b-7; Jn 10:22-30
Wednesday: Acts 12:24 — 13:5a; Ps 67:2-3, 5-6, 8; Jn 12:44-50
Thursday: Acts 13:13-25; Ps 89:2-3, 21-22, 25, 27; Jn 13:16-20
Friday: Acts 13:26-33; Ps 2:6-11ab; Jn 14:1-6
Saturday: Acts 1:15-17; Ps 113:1-8; Jn 15:9-17
Sunday: Acts 14:21-27; Ps 145:8-13; Rv 21:1-5a; Jn 13:31-33a, 34-35

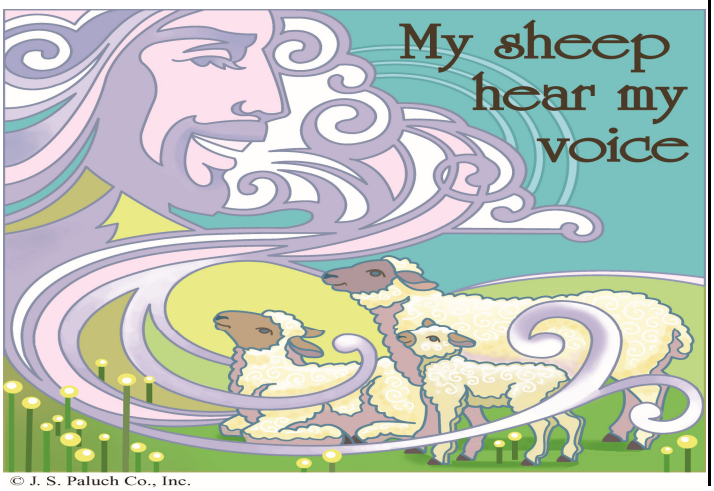

© J. S. Paluch Co., Inc.

TREASURES FROM OUR TRADITION

The reception of Holy Communion at Sunday Mass is such an expected feature of the Mass these days that it is surprising to realize that for many centuries, receiving Communion was a relatively rare event in the life of a faithful Christian. "Easter duty" means that Catholics must celebrate reconciliation if aware of serious sin, and receive Holy Communion during the Easter season. For a while, this was a requirement of Easter week, and later extended to the whole season of fifty days, and even beyond that by a few weeks. For the majority of people long ago, this meant Communion was a once-a-year moment. A rather complex bureaucracy grew up around this rule in the Middle Ages. Amazingly, people received a kind of token at confession admitting them to Communion in their home parish, which then kept careful records and reported them to the bishop.
Surviving records can tell us a great deal about our ancestors. In fact, people were encouraged to journey to the church of their baptism in order to fulfill their duty, and therefore the Easter duty includes in its origins a grateful pilgrimage to the font in which you were first embraced by Christ. If your "Holy Mother Church" is within a drive, why not make a pilgrimage to that font be a feature of your Easter celebration of these fifty days?
—James Field, Copyright © J. S. Paluch Co.

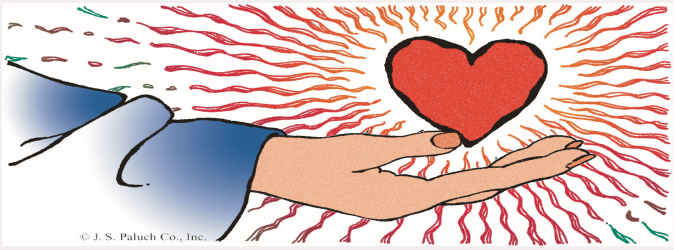
© J. S. Paluch Co., Inc.

TRADICIONES DE NUESTRA FE

El primer día de mayo es reconocido como el día mundial del trabajo y conmemora seis mártires de Chicago, quienes fueron fusilados en 1886 cuando la policía trató de impedir una pelea campal durante una huelga de obreros. Curiosamente esta fecha no es reconocida por los Estados Unidos pero sí por muchos países latinoamericanos. En 1954, el Papa Pió XII apoyó los derechos del obrero incluyendo a san José Obrero en el calendario cristiano. Esta fiesta celebra y recuerda la doctrina social de la Iglesia católica, una doctrina que insiste que: "El mensaje cristiano no aparta a las personas de la edificación del mundo, ni les lleva a despreocuparse del bien de sus semejantes, sino que les impone esta colaboración como un deber" (Gaudiam et Spes 34). Es justo conmemorar a san José como obrero en el día mundial del trabajado, porque este santo varón nos recuerda que al trabajar uno colabora con Dios en la creación continua del mundo y de la humanidad. El trabajo no sólo es derecho humano es una responsabilidad que se debe tomar con amor al prójimo.
—Fray Gilberto Cavazos-Glz, OFM, Copyright © J. S. Paluch Co.

GUTTER DOCTOR
GUTTER CLEANING
215-322-7400

COMPLIMENTS OF
TWIN CITY SUPERMARKET
1016 Sherman Ave., Elizabeth
908-558-1166

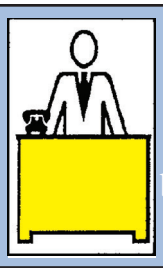

Your ad could be in this space!

Morgan
basement waterproofing
In Our 4th Decade of Quality Service
• French Drains • Foundation Repair • Mold Remediation
All Work Guaranteed
877-401-4777
morganbasementwaterproofing.com

catholicmatch®
New Jersey

CatholicMatch.com/myNJ

FINDaPARISH.com
The Most Complete Online National Directory of Catholic Parishes
CHECK IT OUT TODAY!

Please Cut Out This "Thank You Ad" and Present It
The Next Time You *Patronize One of Our Advertisers*
Thank You
Thank you for advertising in our church bulletin.
I am patronizing your business because of it!

Get this weekly bulletin delivered by email - for FREE!

Sign up here:
www.jspaluch.com/subscribe
Courtesy of J.S. Paluch Company, Inc.

WHY IS IT
A man wakes up after sleeping
under an ADVERTISED blanket
on an ADVERTISED mattress
and pulls off ADVERTISED pajamas
bathes in an ADVERTISED shower
shaves with an ADVERTISED razor
brushes his teeth
with ADVERTISED toothpaste
washes with ADVERTISED soap
puts on ADVERTISED clothes
drinks a cup
of ADVERTISED coffee
drives to work
in an ADVERTISED car
and then . . . .
refuses to ADVERTISE
believing it doesn't pay.
Later if business is poor
he ADVERTISES it for sale.
WHY IS IT?

Consider Remembering Your Parish in Your Will.
For further information, please call the Parish Office.

No Insurance?
DISCOUNT OPTIONS & PAYMENT PLANS AVAILABLE
COLUMBIADENTAL
Kids & Adults
Se Habla Español
Most Insurances Accepted ★★★★★
• Root Canal • Extractions • Dentures
• Crowns & Bridges • Braces • Implants
• Zoom Whitening • Fillings
Book your appointment today!
908-409-7300
151 Jefferson Avenue, Elizabeth, NJ
Book Online 24x7 www.ColumbiaDentalNJ.com

ONE PARISH
Download Our Free App or Visit
www.MY.ONEPARISH.com
Grow in your faith, find a Mass, and connect with your Catholic Community with OneParish!

Catholic Cruises and Tours and The Apostleship of the Sea of the United States of America
Take your FAITH ON A JOURNEY.
Call us today at 860-399-1785 or email
eileen@CatholicCruisesandTours.com
www.CatholicCruisesandTours.com
(CST 2117990-70)

DO YOU HAVE SALES EXPERIENCE? ARE YOU WELL NETWORKED IN THE LOCAL COMMUNITY?
J.S. PALUCH COMPANY
NATIONAL PUBLISHER OF CHURCH BULLETINS
• Full Time Positions Available with Excellent Earning Potential!
• Medical Benefits, 401K, Life & AD&D Insurance Available
• Excellent Commission Compensation Program
Interested? Call Kay Leane 1.800.621.5197 x2823
or Email Resume to RECRUITING@JSPALUCH.COM
www.jspaluch.com
EARN MONEY! DO GOOD! MAKE A POSITIVE IMPACT!

Grow Your Business, Advertise Here.
Support Your Church & Bulletin.
Free professional ad design & my help!
email: sales@jspaluch.com
www.jspaluch.com
For Information ... Call
800.524.0263

Sanchez, Sanchez
And Santoliquido
ATTORNEYS AT LAW
902 Second Ave.
At Elizabeth Ave.
Elizabeth, NJ 355-3000

If You Live Alone You Need MDMedAlert!
24 Hour Protection at HOME and AWAY!
✔Ambulance
✔Police ✔Fire
✔Friends/Family
Solutions as Low as $19.95 a month
FREE Shipping
FREE Activation
NO Long Term Contracts

This Button SAVES Lives!
As Shown GPS, Lowest Price Guaranteed!

"I have peace of mind... Mom remains independent."
CALL NOW! 800.809.3352
MDMedAlert
Safe-Guarding America's Seniors Nationwide!
GPS Tracking w/Fall Detection
Nationwide, No Land Line Needed
EASY Set-up, NO Contract
24/7 365 Monitoring in the USA

Krowicki McCracken Funeral Home
2124 East St. Georges Avenue, Linden, New Jersey 07036-1049
Telephone (908) 352-9190
Joseph J. Olivero, Manager N.J. Lic. No. 3322
www.krowickifuneralhome.com

Protecting Seniors Nationwide
24SEVEN
Medical Alert System

$29.95/Mo. billed quarterly
• One Free Month
• No Long-Term Contract
• Price Guarantee
• Easy Self Installation
Call Today! Toll Free 1.877.801.8608