SAINT ANDREW PARISH

JULY 3, 2022 | FOURTEENTH SUNDAY IN ORDINARY TIME

Welcome to the Roman Catholic Church of Saint Andrew. Our mission is to spread the love of Jesus Christ through active ministry, inclusive worship, and charitable works for our community and the world. We invite all who live in our area to join our parish community by calling the Parish Center or by seeing one of the priests.

PARISH OFFICE (PARISH CENTER)

Address: 120 Washington Avenue, Westwood, New Jersey 07675
Parish Office Phone: 201-669-3900
Religious Education & Youth Ministry Phone: 201-693-4600

standrewcc.com | **Parishinfo@standrewcc.com** | **standrewswestwood** | **standrewsww**

OUR PARISH IS SERVED BY

Rev. Msgr. Joseph R. Chapel, *Pastor*
frjoe@standrewcc.com x1101

Rev. Diego Arce, *Parochial Vicar*
frdiego@standrewcc.com x1106

Robert S. Pontillo, *Deacon*
deacon.bob@standrewcc.com

Paul C. Zeller, Jr., *Deacon*
deacon.paul@standrewcc.com

Fran Blackgrove, *Parish Secretary*
parishinfo@standrewcc.com x1100

James Kenny, *Director of Finance & Facilities Management*
jim.kenny@standrewcc.com x1107

Maura Roem, *Pastoral Associate for Child Catechesis*
releduc@standrewcc.com x1102

Lori Zucaro, *Secretary for Religious Education*
releducsec@standrewcc.com x1103

Jessica Giglio, *Pastoral Associate for Youth Ministry & Parish Communications*
jessica.giglio@standrewcc.com x1104

John Zisa, Director of Music
john.zisa@standrewcc.com

Patrice Pintarelli, Protecting God's Children Coordinator
patrice.pintarelli@standrewcc.com x1108

THE LORD'S DAY MASS SCHEDULE

Saturday 5:00 PM *(Live streamed on YouTube)*
Sunday 8:00 AM, 10:30 AM, 12:15 PM, 2:00 PM
(2 PM is the *Spanish Mass which is Live Streamed on YouTube*)
Daily Monday-Saturday 9:00 AM *(Live streamed)*

SACRAMENT OF RECONCILIATION

Thursday After 9 AM Mass– 10:00 AM
Saturday 4:00 PM—4:45 PM
Anytime upon request. Please call the Parish Office.

PRIVATE PRAYER

Monday–Friday After 9:00 AM Mass - 10:30 AM

ADORATION

Every Thursday following the 9 AM Mass - 3 PM;
Thursday Evening 7 PM Rosary, 7:30 PM Holy Hour
Adoration is held in the Chapel in the Parish Center

MINISTRY TO THE SICK

Those who are sick, homebound, or in the hospital are a vital part of our parish family. Please call the Parish Center to arrange for reception of the Eucharist and Anointing of the Sick. Please also call to add names to the sick prayer list.

OUR PARISH FAMILY

New parishioners may register by calling the Parish Center. Current members should notify us of the changes in their status such as births, deaths, marriages, change of address, etc. Registration is required for receiving the Sacraments.

MASS INTENTIONS

SATURDAY, JULY 2

5:00 PM	Ted Grybowski	Requested by: Jim Kelly

SUNDAY, JULY 3

8:00 AM	People of the Parish	
10:30 AM	Diva Muller	Requested by: Fr. Joe
12:15 PM	Selim Fakhry	Requested by: Marie Fakhry
2:00 PM	Orlando David Martinez	Requested by: Josefina Martinez

MONDAY, JULY 4

9:00 AM	Thomas Rogers, Jr.	Requested by: Erika Lorenzini

TUESDAY, JULY 5

9:00 AM	Kurian Malika	Requested by: Family

WEDNESDAY, JULY 6

9:00 AM	Christoforo Colombo	Requested by: Family

THURSDAY, JULY 7

9:00 AM	Teresa Davis	Requested by: Abbey Watters

FRIDAY, JULY 8

9:00 AM	Gloria Morgan	Requested by: Manno Family

SATURDAY, JULY 9

9:00 AM	Jack Minnella	Requested by: Joan Ender
5:00 PM	Frank Mastellone	Requested by: Family

SUNDAY, JULY 10

8:00 AM	Bill Kelly	Requested by: Joan & Don Weinpahl
10:30 AM	People of the Parish	
12:15 PM	Virginia Lindner	Requested by: Mercurio Family
2:00 PM	Jorge Avalos	Requested by: Ocotl Family

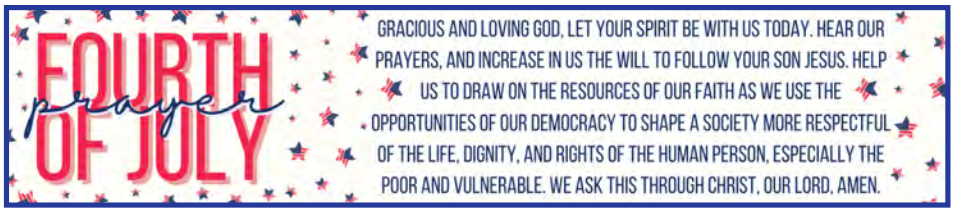

PLEASE PRAY FOR…

A TIME TO BE HEALED...

Joan Shaw, E.J. Baffa, Gilda Gilmartin, Stephen Pulver, Miguel Angel Arce, David Kirkby, Rev. Stephen Cinque, Gaetana Bartolotta, Darren Rosario, Bill & Theresa Sherwin, Lori Kelly, Craig Carosella, Barbara Stewart, Ed Murtagh, Rafael Colombo, Kathy Wojcicki, Kathy Kroboth, Elizabeth Matsko, Audrey Lydon, Christine Hubinger, Maureen Keenan, Maureen Calenti, April Cambria, Deacon John McKaig, Jean Valerio, Ben & Martha Carosella, Bob Tropila, Anthony Gitto, Doris Paseler, Romeo Cifelli, Robbie Schules, Curt Daniels, Joan Casey, Tom Cleary, Domonic Cappello, Jackie Pronovost, Silvestre Curiel, Gloria Irurre, Fred Paff, Juanita Laucello, Maria Arias, Richard Markert, Anthony Baffa, Claire Cox

A TIME TO MOURN...

Bob Murray, Ed Keller, Yvonne Grialdo, Pam Sherman, Patricia Castle, Rob DiFato

A TIME FOR PEACE...

Alma & Michael Baffa, Jeffrey Gum, Scott Pomygalski

IF TODAY YOU HEAR HIS VOICE...

Pedro Soriano, Seminarian

To include prayer intentions, contact the Parish Office

OBSERVANCES & READINGS FOR THE WEEK

SUNDAY, JULY 3

14th Sunday in Ordinary Time; St. Thomas, Apostle

Is 66:10-14c/Ps 66:1-3, 4-5, 6-7, 16, 20 [1]/Gal 6:14-18/ Lk 10:1-12, 17-20 or 10:1-9

MONDAY, JULY 4

Independence Day

Hos 2:16, 17c-18, 21-22/Ps 145:2-3, 4-5, 6-7, 8-9/Mt 9:18-2

TUESDAY, JULY 5

St. Anthony Zaccaria, Priest; St. Elizabeth of Portugal

Hos 8:4-7, 11-13/Ps 115:3-4, 5-6, 7ab-8, 9-10//Mt 9:32-38

WEDNESDAY, JULY 6

St. Maria Goretti, Virgin and Martyr

Hos 10:1-3, 7-8, 12/Ps 105:2-3, 4-5, 6-7/Mt 10:1-7

THURSDAY, JULY 7

Weekday in Ordinary Time

Hos 11:1-4, 8e-9/Ps 80:2ac and 3b, 15-16/Mt 10:7-15

FRIDAY, JULY 8

Weekday in Ordinary Time

Hos 14:2-10/Ps 51:3-4, 8-9, 12-13, 14 and 17/Mt 10:16-23

SATURDAY, JULY 9

St. Augustine Zhao Rong, Priest, and Companions, Martyrs

Is 6:1-8/Ps 93:1ab, 1cd-2, 5/Mt 10:24-33

SUNDAY, JULY 10

15th Sunday in Ordinary Time;

Dt 30:10-14/Ps 69:14, 17, 30-31, 33-34, 36, 37 or Ps 19:8, 9, 10, 11 [9])/ Col 1:15-20/Lk 10:25-37

HONOR ME

One thing we share in common is tears over death, accidents or our relationships. But God has not forgotten us. Our hearts might break and hurts stubbornly remain but over time, they subdue but are not extinguished.

God too has tears over neglect of the poor, sins of the flesh, the indifference to His gifts of grace. Do we see those who grieve, those who despair, those without the support of friendship?

They're all around us, hungry for Love. So why do we separate ourselves, keeping our distance?

Is it the cost of reaching out, the time expended, the claim on our resources? Is your God stand before you & go unrecognized. My people, see me, feed me, comfort me, be with me.

Look into my eyes, hear my screams for help, be not numb to my Lot. I'm calling you this moment from eternity be mindful of my words. Honor Me in your brethen!

June 24, 2022 Deacon Bob

St. Andrew Parish Center

SUMMER HOURS

July 1st - Labor Day September 5th

9 AM - 1 PM
Monday - Friday
evenings & weekends closed

Have a blessed summer!

MEMORIAL FOR JULY 3RD
CHURCH WINE

LIL & JIM MOIR

REQUESTED BY:
FRAN KILGALLEN

NEWS & EVENTS

RELIGIOUS EDUCATION REGISTRATION 22- 23!

Registration forms should have been picked up during the April Family Based gathering. If you need to pick yours up, stop by the Religious Ed. office. Please be sure to complete your forms and return them so we know how to plan for the fall.

VIGIL FOR LIFE

The Vigil for Life, A Morning of Prayer for America will be held on **Mon., July 4** at the Marian Shrine located at 174 Filors Lane, Stony Point, NY. The day begins at 10 AM with Exposition of the Blessed Sacrament and at 11:15 AM the recitation of the Rosary. The Holy Sacrifice of the Mass will be at 12 noon. The celebrant will be Bishop Peter Byrne. Confessions will be available during the morning.

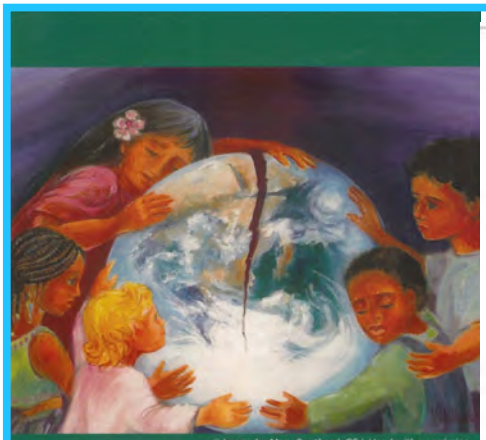

© Image by Mary Southard, CSJ. Used with permission.

PROTECT LIFE.

PRESERVE THAT WHICH SUSTAINS LIFE.

CARE FOR OUR COMMON HOME.

POPE FRANCIS, *Laudato Si'*

UNITED STATES CONFERENCE OF CATHOLIC BISHOPS

As Catholics, we are called to:

- uphold life and the dignity of each human person
- support families and future generations
- love the poor and vulnerable
- advocate for basic rights and a just economy
- be in solidarity with all, as one human family
- care for all of God's creation

Grounded in our Catholic Tradition, now is the time to protect the earth for our children and grandchildren.

PRAY to hear God's call to live our faith for the common good, knowing that everything is interconnected.

LEARN how the climate crisis is a profound moral issue greatly affecting the poor and vulnerable.

TELL your local and national leaders to protect creation.

Praise be to you, our Lord, God of all Creation!

Learn more!
usccb.org/environment
wearesaltandlight.org/cst101
catholicclimatecovenant.org

PASTOR COLUMN

Dear brothers and sisters in Christ,

We will hear these words in the Opening "Collect" Prayer at Mass on Monday, July 4, as we celebrate our freedom on Independence Day!:

> Father of all nations and ages, we recall the day when our country claimed its place among the family of nations; for what has been achieved we give you thanks, for the work that still remains we ask your help, and as you have called us from many peoples to be one nation, grant that, under your providence, our country may share your blessings with all the peoples of the earth….

Somewhere between the parades, burgers and fireworks let's pray with these words and give thanks for our freedom! Let's also pray with the question: free *for what? We're not simply free from something, but free for something!*

First and foremost, we became free *from being hindered in the free practice of the faith; we became free for religious practice!*

With that in mind, we do well to consider the path our country has taken in recent years – especially in laws – and hold these laws up against the 3 standards of what constitutes a "just law":

First, it must promote the common good – that is, it must be good for all, not just for some, members of society;

Second, equality of proportion: the burden of the law's fulfillment must be shared by all members of society in proportion to their means (e.g. a progressive tax)

Third, it must not exceed the power of its human authors. No human authority can declare what is morally evil to be good; what is objectively false, to be true.

Take to heart Saint Augustine's injunction 1,600 years ago: "An unjust Law is no Law at all!"

It is important to recall that an ever-increasing number of both federal and state laws are, in fact, unjust laws, and thus, "no law at all." These are laws that fail to guarantee the dignity of life at every moment or fail to guarantee the integral unity & dignity of the human body as well as the soul.

At the same time, as brothers and sisters, we encourage and support each person, who struggles in any area touched by such "laws," in their dignity as beloved children of God, with our love and concrete help on a path that is life-giving and joyful, that is authentically true, beautiful and good.

God bless you all!

FR. JOE

GIVING & FINANCES

Scan to donate

WeShare is a platform for parishioners to use for electronic donations & tithing. Online giving is safe, convenient, and ensures that Saint Andrew's can continue to serve the community. You are in control of your gift and you don't have to worry about envelopes, cash, or checks. Donations can be made with any debit, credit card, or ACH checking account. Please scan the QR code with your phone to access WeShare and make a one-time or recurring donation. Thank you for your contribution!

	June 26	June 19	Last Year
Collection	$5,364	$4,722	$5,092
Gen. Exp. Collection	$455	$1,437	$585
Online Giving	$3,322	$2,684	$2,300
TOTAL	**$9,141**	**$8,843**	**$7,977**
Budget	$10,500	$10,500	$10,500
Surplus/Deficit	**$1,359**	**$1,657**	**$2,523**

FOOD PANTRY

Please consider donating to the food pantry; it is an important ministry to our community! Since we are currently feeding **90-100** families a week, we are in need of more items that are smaller in size. This will enable us to create approximately 80 food bags for our distribution. **Drop off non-perishables to the Parish Center lobby from Monday — Thursday from 9 AM – 1 PM (summer hours)**

***Goya has been generous with rice & bean donations. As of now, we are not in need of these items.** We are in need of:*

- ☐ **Peanut Butter**
- ☐ **Jelly**
- ☐ **Oatmeal**
- ☐ **Canned Chicken**
- ☐ **Pasta Sauce**
- ☐ **Pasta**
- ☐ **Body Wash**
- ☐ **Deodorant**
- ☐ **Toothpaste**

Family Owned & Operated Since 1914

TUCEK

Roofing • Siding • Windows

201-307-9272

FREE Estimates • Fully Licensed & Insured

REINER GROUP INC.
HEATING • AIR CONDITIONING • EST. 1934
WWW.REINERAC.COM
RESIDENTIAL & COMMERCIAL
SERVICE & REPAIR
- HEATING
- COOLING
- HEAT PUMPS
- MINI-SPLITS
- INDOOR AIR QUALITY
- GENERATORS

201-794-3700
11-07 River Rd. Fair Lawn , NJ 07410

Mary Ann Bassett
Harmony
TEA ROOM
Everybody's cup of tea...
Tuesday - Sunday 11:00am-5:00pm
Reservations Suggested
224 Fairview Avenue • Westwood, NJ 07675
201-664-2608
Afternoon Tea • Lunch • Sunday Brunch
Baby Showers • Bridal Showers • Birthday Parties • Your Next Special Event
WWW.HARMONYTEAROOM.COM

MARSEL'S JEWELRY
$3.00 WATCH BATTERIES
WE BUY GOLD & SILVER
JEWELRY REPAIR
201.342.4400
484 Kinderkamack Rd.
River Edge, NJ 07661
marselsjewelry@yahoo.com

NEW HIGH END VANS, SUVs and SEDANS
Airports · NYC · Personal Family Occasions
Tim & Peter O'Reilly 201-664-3326
Chauffeurs Needed • *Work With Us*

Retirement can be complex
See how we can help you achieve your goals

Bernard J. Fasciano
Senior Vice President–
Wealth Management
Senior Portfolio Manager
bernard.fasciano@ubs.com

Traci M. Tabback
Wealth Strategy Associate
traci.tabback@ubs.com

Fasciano Wealth Management
UBS Financial Services Inc.
61 South Paramus Road, 4th Floor
Paramus, NJ 07652
201-441-3484
844-597-8480 toll free

advisors.ubs.com/fasciano

UBS

As a firm providing wealth management services to clients, UBS Financial Services Inc. offers investment advisory services in its capacity as an SEC-registered investment adviser and brokerage services in its capacity as an SEC-registered broker-dealer. Investment advisory services and brokerage services are separate and distinct, differ in material ways and are governed by different laws and separate arrangements. It is important that clients understand the ways in which we conduct business, that they carefully read the agreements and disclosures that we provide to them about the products or services we offer. For more information, please review the PDF document at **ubs.com/relationshipsummary.** © UBS 2021. All rights reserved. UBS Financial Services Inc. is a subsidiary of UBS AG. Member FINRA/SIPC. CH-UBS-12168080 Exp.: 10/31/2022

HOUSE CLEANING
By ARLENE ZOTOLLO
HONEST, EXPERIENCED
WITH REFERENCES
LANDLINE TELEPHONE
201.796.4214

STEPHEN HULT
REALTOR®, Sales Associate
Coldwell Banker
40 Years Proven Success
201-961-3441
Stephen.Hult@ColdwellBankerMoves.com
For Incredible Real Estate Results, visit
www.TheIncredibleHult.com

COMPUTER REPAIR
SALES · SERVICE
Training · Consulting
Installation · Web Design
Call Yvonne Prashad
CELL 201-314-7202
201-307-8874

Liquorland
SIGN UP FOR OUR NEWSLETTER!
liquorland01@gmail.com
liquorlandco.com
201-497-8577
301 Center Avenue
Westwood, NJ 07675
201-670-5777
8 Franklin Turnpike
Waldwick, NJ 07463
201-497-8577
209 Rivervale Road
Rivervale, NJ 07675
845-347-4014
250 Route 59
Suffern, NY 10901
liquorlandco liquorlandstorenynj

BroadwayDental associates PA
Alan Zarafshar • Homayoun Aminyar • Vanessa Gang
DDS, FICOI DMD DMD
COSMETIC/RESTORATIVE/ORTHODONTIC
IMPLANT & FAMILY DENTISTRY
201-666-1300
www.broadwaydentalassociates.com
10 Fairview Avenue | Westwood, NJ 07675

Quality & Dependable Service At Affordable Rates
Xtreme gutters and roof
New Roofing Installation & Repairs
Gutter Cleaning • New Gutters & Downspouts
Mildew & Moss Cleaning • Chimney Caps
201-664-0055
FULLY LICENSED & INSURED
Lic. #H11338-21-00-00 • NJ Lic. #13VH03740700

Hackensack Meridian *Health*
Pascack Valley Medical Center
Find a higher level of medical care in Westwood, NJ
Learn more
hackensackumcpv.com
201.383.1035
250 Old Hook Road
Westwood, NJ 07675

ZION LUTHERAN
Early Childhood Center
Programs for 2-1/2, 3 and 4 Year Olds
64 FIRST AVENUE
WESTWOOD NJ 07675
T 201-664-8060
F 201-664-7092
Email
staff@zionlutheranschool.org
zionlutheranhanschool.org
Follow us on Facebook

HomeWorx
HANDYMAN SERVICES
QUICK SOLUTION TO
YOUR HOME REPAIRS
Variety of Services
Call or Text
201.701.0590
Fully Licensed & Insured

MARTIN O. SEITZ, Manager
N.J. Lic. No. 3889

THOMAS G. POLITO, Director
N.J. Lic. No. 4268

JENNIFER TAPIA, *Advanced Planning Director*
N.J. Lic. No. 4821

BECKER FUNERAL HOME

Serving Westwood, River Vale & the Pascack Valley

Dignity Memorial

201-664-0292

219 Kinderkamack Road, Westwood, NJ

ACQUA

CATERING AND EVENTS

An extraordinary sky-high event space inspired by unparalleled views of the NYC skyline.

115 River Road
Edgewater NJ 07020

201-840-7000
www.acquacatering.com

Located On The 3rd Floor Above Pier 115 Bar & Grill

JOHN NEUBAUER

HEATING • AIR CONDITIONING LLC

Service and Installation
Boiler • Furnace • Air Conditioning • Generators
Gas & Oil Conversions and Installs
Oil Tank Install and Removal Service

201-573-0526 Lic. #5823

Anchor Seafood

"Select Seafood Daily"

201-930-9170

Hand-picked from N.Y.'s Famous Fulton Fish Market

10 South Kinderkamack Road • Montvale

Pascack Valley Landscaping LLC

201-730-SOIL

RESIDENTIAL AND COMMERCIAL

Post-Hospital Care
Long-Term Care
Respite Care

EXPERIENCE A COMPASSIONATE STAFF

201.664.8888
www.careonevalley.com
300 Old Hook Rd, Westwood, NJ 07675

CareOne At Valley

ICU HOME INSPECTION

Professional Home Inspections & Checkups

(609)200-0094

ICUhomeinspection.com

Bella's

SALON & DAY SPA

HAIR • SKIN • FACIAL
WAXING • NAILS

MANICURE & PEDICURE
ONLY $29
WITH THIS COUPON. CANNOT BE COMBINED. FIRST TIME CUSTOMERS ONLY.

BLOW OUT SPECIAL
ONLY $19.99
WITH THIS COUPON. CANNOT BE COMBINED. FIRST TIME CUSTOMERS ONLY.

ROOT TOUCH-UP
ONLY $49.99 REG. $90
WE USE MILKSHAKE HAIR COLOR
WITH THIS COUPON. CANNOT BE COMBINED. FIRST TIME CUSTOMERS ONLY.

201.483.6365
381 Kinderkamack Rd
Emerson, NJ 07630

Crecco's Pizza

649 Westwood Avenue
River Vale, NJ 07675

201.664.7200

www.creccoscafe.com

SPECIALTY PIZZA

Local Resident

COLDWELL BANKER
SUSAN S. JABLONSKI
Sales Associate
Cell 201-638-1710
Office 201-930-8820

Susan.Jablonski@CBMoves.com
50 Broadway
Hillsdale, NJ 07642

Owned by a subsidiary of NRT LLC

Scan Here to Visit My Website!

WESTWOOD CEMETERY CO.

Choice in-ground and new mausoleum sites available.
COMPARE OUR PRICES!
Veteran's Discount Available
23 S. Kinderkamack Road • Westwood, NJ • 201-664-7161

FOR ADVERTISING INFORMATION CALL: (800) 883-4343 • BON VENTURE SERVICES, LLC • P.O. Box 850, Flanders, N.J. 07836