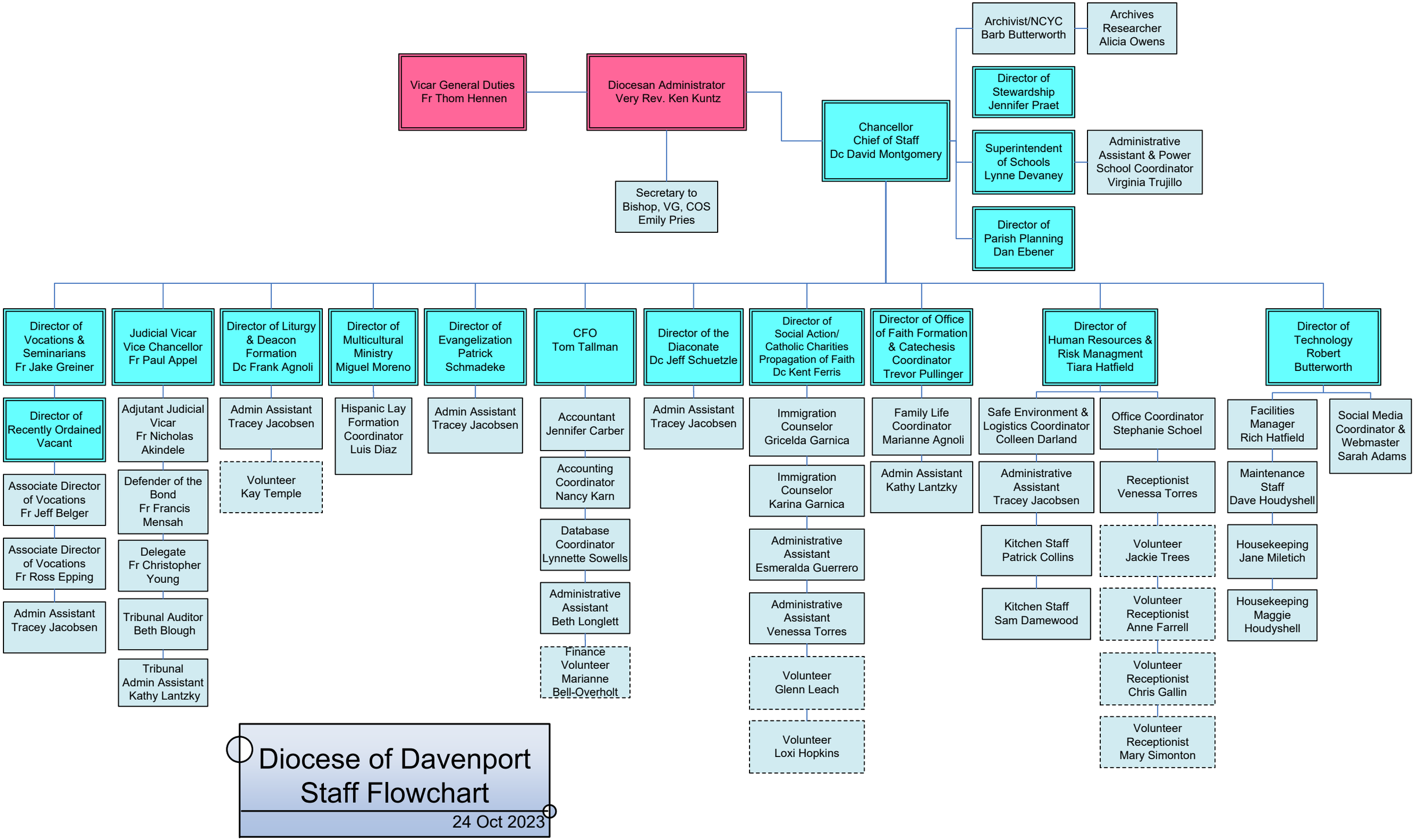
Vicar General Duties
Fr Thom Hennen
Diocesan Administrator
Very Rev. Ken Kuntz
Secretary to
Bishop, VG, COS
Emily Pries
Chancellor
Chief of Staff
Dc David Montgomery
Archivist/NCYC
Barb Butterworth
Archives
Researcher
Alicia Owens
Director of
Stewardship
Jennifer Praet
Superintendent
of Schools
Lynne Devaney
Administrative
Assistant & Power
School Coordinator
Virginia Trujillo
Director of
Parish Planning
Dan Ebener
Director of
Vocations &
Seminarians
Fr Jake Greiner
Director of
Recently Ordained
Vacant
Associate Director
of Vocations
Fr Jeff Belger
Associate Director
of Vocations
Fr Ross Epping
Admin Assistant
Tracey Jacobsen
Judicial Vicar
Vice Chancellor
Fr Paul Appel
Adjutant Judicial
Vicar
Fr Nicholas
Akindele
Defender of the
Bond
Fr Francis
Mensah
Delegate
Fr Christopher
Young
Tribunal Auditor
Beth Blough
Tribunal
Admin Assistant
Kathy Lantzky
Director of Liturgy
& Deacon
Formation
Dc Frank Agnoli
Admin Assistant
Tracey Jacobsen
Volunteer
Kay Temple
Director of
Multicultural
Ministry
Miguel Moreno
Hispanic Lay
Formation
Coordinator
Luis Diaz
Director of
Evangelization
Patrick
Schmadeke
Admin Assistant
Tracey Jacobsen
CFO
Tom Tallman
Accountant
Jennifer Carber
Accounting
Coordinator
Nancy Karn
Database
Coordinator
Lynnette Sowells
Administrative
Assistant
Beth Longlett
Finance
Volunteer
Marianne
Bell-Overholt
Director of the
Diaconate
Dc Jeff Schuetzle
Admin Assistant
Tracey Jacobsen
Director of
Social Action/
Catholic Charities
Propagation of Faith
Dc Kent Ferris
Immigration
Counselor
Gricelda Garnica
Immigration
Counselor
Karina Garnica
Administrative
Assistant
Esmeralda Guerrero
Administrative
Assistant
Venessa Torres
Volunteer
Glenn Leach
Volunteer
Loxi Hopkins
Director of Office
of Faith Formation
& Catechesis
Coordinator
Trevor Pullinger
Family Life
Coordinator
Marianne Agnoli
Admin Assistant
Kathy Lantzky
Director of
Human Resources &
Risk Managment
Tiara Hatfield
Safe Environment &
Logistics Coordinator
Colleen Darland
Administrative
Assistant
Tracey Jacobsen
Kitchen Staff
Patrick Collins
Kitchen Staff
Sam Damewood
Office Coordinator
Stephanie Schoel
Receptionist
Venessa Torres
Volunteer
Jackie Trees
Volunteer
Receptionist
Anne Farrell
Volunteer
Receptionist
Chris Gallin
Volunteer
Receptionist
Mary Simonton
Director of
Technology
Robert
Butterworth
Facilities
Manager
Rich Hatfield
Maintenance
Staff
Dave Houdyshell
Housekeeping
Jane Miletich
Housekeeping
Maggie
Houdyshell
Social Media
Coordinator &
Webmaster
Sarah Adams
Diocese of Davenport
Staff Flowchart
24 Oct 2023