HOLY REDEEMER CATHOLIC PARISH

16250 Old Weatherford Road
Aledo, TX 76008

Office: (817) 441-3500
Fax: (817) 441-7909

Website: www.HolyRedeemerAledo.org
Email: Office@HolyRedeemerAledo.org

***Rev. Msgr. Publius Xuereb*: Pastor**
Deacon Scott France
ScottFrance@HolyRedeemerAledo.org

Parish Secretary: *Laura Puente*.....Office@HolyRedeemerAledo.org
Bookkeeper: *Patricia Devlin*...Bookkeeper@HolyRedeemerAledo.org
Dir. of Music: *Cameron Normand*....Music@HolyRedeemerAledo.org
Dir. of Religious Ed: *Lauren Walsh*...DRE@HolyRedeemerAledo.org
Youth Ministry: *Lauren Walsh*...Youth@HolyRedeemerAledo.org

JULY Summer Office Hours
Monday-Friday 9:00 a.m. - 1:00 p.m.
NO Daily Mass for JULY

MASS TIMES
Saturday……. 5:30 p.m.
Sunday……...……..8:00 a.m.& 10:30 a.m.
Sacrament of Reconciliation/Confession:
Saturday at 4:30 p.m.

Our Parish Mission Statement

To all who need comfort…To all who are lonely and need companionship…To all who seek sheltering love…To all who sin and need a Redeemer…To all who offer praise to the Lord…To all who long for peace… To those who would serve a living God…To all who come, from near or afar this church opens wide its doors and in the name of Jesus says: Welcome

Sacrament of Baptism
You must be registered parishioner for 3 months prior to baptism. Private baptisms are on the first Saturday of the month at 3:00 p.m. No Baptisms during Mass at this time.

Sacrament of Confirmation
Confirmation is a two year program beginning in 9th grade. Contact the DRE for more information.

Sacrament of Marriage
Contact the parish office to schedule an initial meeting with the Pastor or Deacon 9-12 months before the wedding date. Pre-Cana and NFP must be completed before the wedding date.

Marriage Tribunal
If you were previously married and wish to inquire about an annulment or would like your current marriage blessed, please call Deacon Scott France.

Are You Interested in the Catholic Faith?
If you are non-baptized or baptized in another denomination and are interested in exploring our faith, please consider joining our Rite of Christian Initiation of Adults (RCIA) program. Contact the DRE for more information.

Holy Orders and Religious Life
For information on the Sacrament of Holy Orders and/or Religious Life, please contact Fr. Jonathan Wallis, Director of Vocations, 817-945-9321 or email vocations@fwdioc.org.

Bulletin Deadlines
Articles for the bulletin should be submitted a week in advance. Friday is the deadline. Phone the parish office or email the office.

Parish Registration
Welcome to our parish! Please pick up a welcome packet located in the Narthex and complete the registration form inside and return to the office.

Readings and Mass Intentions

SUNDAY, JULY 24
8:00 a.m. Mass...Special Intention
10:30 a.m. Mass...Answered Prayers
Gn 18:20-32/Ps 138:1-2, 2-3, 6-7, 7-8 [3a]/Col 2:12-14/Lk 11:1-13
MONDAY, JULY 25
2 Cor 4:7-15/Ps 126:1bc-2ab, 2cd-3, 4-5, 6/Mt 20:20-28
TUESDAY, JULY 26
Jer 14:17-22/Ps 79:8, 9, 11 and 13/ Mt 13:36-43
WEDNESDAY, JULY 27
No 9:00 a.m. Mass
Jer 15:10, 16-21/Ps 59:2-3, 4, 10-11, 17-18/Mt 13:44-46
THURSDAY, JULY 28
No 9:00 a.m. Mass
Jer 18:1-6/Ps 146:1b-2, 3-4, 5-6ab/ Mt 13:47-53
FRIDAY, JULY 29
No 9:00 a.m. Mass
Jer 26:1-9/Ps 69:5, 8-10, 14/ Jn 11:19-27
SATURDAY, JULY 30
5:30 p.m. Mass...Joe Rogers †
Jer 26:11-16, 24/Ps 69:15-16, 30-31, 33-34/Mt 14:1-12

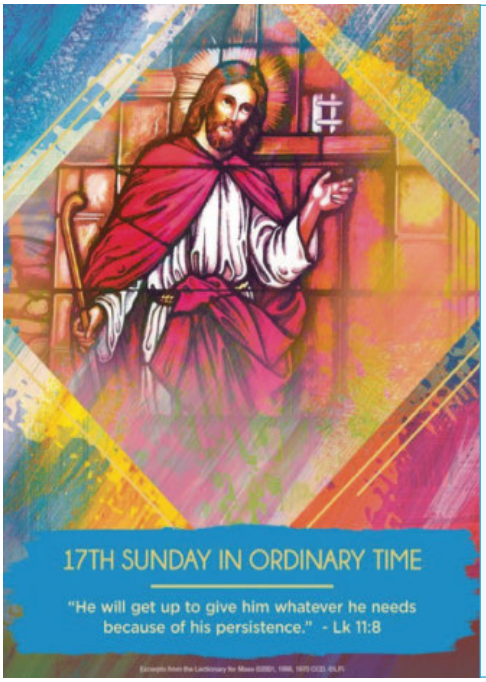

"If we let Christ into our lives, we lose nothing, nothing, absolutely nothing of what makes life free, beautiful, and great. Only in this friendship are the doors of life opened wide. Only in this friendship is the great potential of human existence truly revealed. Only in this friendship do we experience beauty and liberation. And so, today, with great strength and great conviction, on the basis of long personal experience of life, I say to you, dear young people: Do not be afraid of Christ! He takes nothing away, and he gives you everything. When we give ourselves to him, we receive a hundredfold in return. Yes, open, open wide the doors to Christ—and you will find true life. Amen."
—Pope Benedict XVI

Sharing the Gospel: GOD: FRIEND AS WELL AS FATHER

Do you know how to pray? All you need to do is talk to God. He is your loving Father. Tell him how you would like to make him happy. Ask him to give you the things you really need. Ask him to help you forgive other people, just like he forgives you. God loves you, so talk to him often.

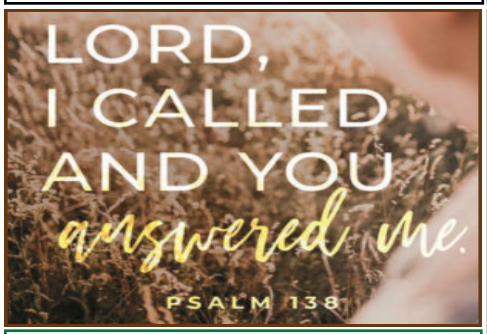

Parish Registration

Welcome to our parish!

Please pick up a welcome Packet located in the Narthex and complete the registration form inside and return to the office.

NO Daily Mass for the month of JULY

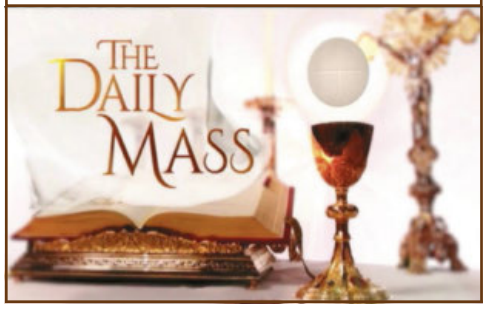

Signups for Group Bible Studies Fall 2022

All adults welcome!

Please join us in the Narthex to view information about our fall studies for adults. You may sign up for one or more studies with a check or exact cash at our table after all Masses on August 6-7.

Selections are:

Monday nights for Men and Women 7 PM -9 PM
(6:45 pm fellowship and opening Prayer)
Catholicism: 21 Sessions begins **September 12th**
Cost: Student Study Guide and paperback $51

Wednesday morning Women's study 10 AM-Noon
(9:45 AM fellowship and opening prayer)
Group I (facilitator Lea Young) ***What We Believe: The Beauty of the Catholic Church: 10 Sessions begins*** **September 14th**
Cost $40

Group II (facilitator Karen Knight) ***The Bible and the Virgin Mary: 12 Sessions begins*** **August 24th**
Cost Participants workbook & Hail Holy Queen paperback $46

First & Third Thursday mornings for Men and Women 10 AM – Noon
(9:45 AM fellowship and opening prayer)
Romans: The Gospel of Salvation begins **July 7th**
(but late registrants welcome) 8 Sessions **Cost $35**

UPCOMING EVENTS

July 24: Youth Mass 10:30 a.m.
July 27: Choir 6:30 p.m. & Rosary 7:00 p.m.
July 27: Youth Movie Night 6:00 p.m.
July 28: Knights of Columbus 7:00 p.m.
Aug. 1: Rosary Making 9:30 a.m.
Aug. 1: Boy Scouts Troop 1099 6:30 p.m.
Aug. 2: Men's Group 6:30 p.m.
Aug. 3: Choir 6:30 p.m. & Rosary 7:00 p.m.
Aug. 9: Knights of Columbus 7:00 p.m.
Aug.13-14: RE Sign-ups

July 24, 2022

YOUTH GROUP & RELIGIOUS EDUCATION NEWS

NOTICE: Religious Education Registration

Sign ups are for **RCIA, RCIC, PreK-12th** and all sacramental preparation!

August 13th & 14th, Sunday (only) August 21st, & Sunday (only) August 28th.

Help Wanted! We are looking for catechists, assistant catechists and confirmed teen volunteers to serve in our religious education classes.

Must be current with Safe Environment Training!

Please contact Lauren Walsh at DRE@HolyRedeemerAledo.org

THANK YOU TO ALL WHO ARE CALLED TO SERVE:

Sat., July 30 • 5:30 p.m. Mass
SERVERS
Thatcher Nelson Matthew Kuper
READERS
Peg Shoemaker Pinky Dyer
SOUND
Chris Caggiano

Sun., July 31 • 8:00 a.m. Mass
SERVERS
Katrina Mott Juliana Caggiano
READER
Josh Rudd Megan Smith
SOUND
Chris Caggiano

Sun., July 31 • 10:30 a.m. Mass
SERVERS
Erin Miller Peter Walsh
READERS
Bob Mallet Steven Bartolotta
SOUND
Robert Watzlavick

"Youth Group" Movie Night:

(6th graders - 12 graders)

The LION, the WITCH & the WARDROBE

(We will have popcorn and ice cream, bring your favorite ice cream topping)

Wednesday, July 27th @6:00 p.m.

KAIROS

THANK YOU

Kairos wanted express their thanks for your support of the Prison Ministry!

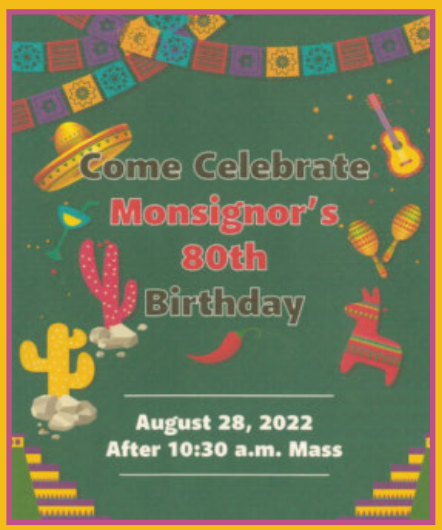

It's a celebration!

We are inviting the parish to celebrate with ***Msgr. Publius Xuereb*** for this special celebration of "80 years"!

Sunday, August 28th
after the 10:30 a.m. Mass.

We will have sign-ups in the narthex
Aug. 6th & 7th & Aug. 13th & 14th!

Holy Redeemer Moms Group!

All moms are welcome to join! We have book clubs, play dates, mom's night out, field trips, service projects and more! Scan the code to get plugged into our ministry, or email:

HRmomsgroup@gmail.com.

Ministry Fair
Sept. 10th & 11th
after all Masses!

The Lion of Judah,
JESUS CHRIST OUR KING!

This annual event, held in the Fall, highlights the ministries in our Parish. Its purpose is to encourage ministry participation and awareness. Come to the Ministry Fair and find your place to serve!

NURSERY

NURSERY is OPEN!
during
Sunday 10:30 a.m. Mass
ages 1-4!

If you are interested in volunteering and are Safe Environment trained please email:

HRparish.Nursery@gmail.com.

Thank you to our Sponsor of the Week

BURRIDGE
IRRIGATION AND LAWN SERVICES
Sprinkler Design and Repair
Paul Burridge
Please patronize the sponsors as they are supporting us.
For Ad info: Call 1-800-950-9952

BURRIDGE
IRRIGATION AND LAWN SERVICES
PAUL BURRIDGE
St. Stephen Parishioner
LI: 25606
817-757-7153 • paul@pjbre.com • Weatherford, TX
Sprinkler and Drip System Design, Installation, Extensions and Repair

KIMBERLY MEYER, ABR, CRS, GRI
REALTOR®
(817) 929-0347
kimberly.meyer@cbdfw.com
4500 Hartwood Dr. Fort Worth, TX
www.coldwellbanker.com/kimberlymeyer
Global Luxury Specialist

ADT-Monitored Home Security
Get 24-Hour Protection From a Name You Can Trust
• Burglary • Fire Safety • Flood Detection • Carbon Monoxide
1-855-225-4251

SUPPORT OUR ADVERTISERS!

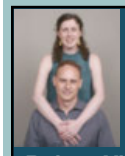

WEATHERFORD ameriCARE
PERSONALIZED HOME CARE
Robert Ybarra Jr
Owner, Parishioner
817-609-8166
robert@americarewtx.com
www.ameriCAREwtx.com
• Companion Care • Senior Care
• Respite Care
• Dementia/Alzheimers Care
• In Home Care for Veterans (Qualified Vets Receive Free Care)
* Hiring Caregivers with a Texas size Heart *

FREE
AD DESIGN
WITH PURCHASE OF THIS SPACE
CALL 800.950.9952

MAYER
Compost • Soil Blends • Mulch
Parishioners
WE DELIVER 817-907-0585

Boy Scout Troop 1099
Scoutmaster Chris Caggiano
Weekly Meetings Mondays 6:30pm -8pm at Holy Redeemer Church
https://troop-1099.trooptrack.com
817-791-4378

WE'RE HIRING
AD SALES EXECUTIVES
BE YOURSELF. BRING YOUR PASSION. WORK WITH PURPOSE.
• Work-Life Balance • Paid Training
• Full-Time with Benefits • Some Travel
• Serve Your Community
Contact us at careers@4lpi.com
www.4lpi.com/careers

SportClips HAIRCUTS
IT'S GOOD TO BE A GUY
Code #1628
Weatherford Marketplace
I-20 & Main Street
817-594-4400
Hudson Oaks
Next to Starbucks
817-989-9199
½ OFF - First Time Client

STAND OUT
with a PREMIUM DIGITAL AD on PARISHESONLINE.COM
CONTACT US AT 800-950-9952

Harry Goolsby
Senior Financial Advisor
4971 E. I-20 Service Rd. N.
Willow Park, TX 76087
Direct: 817.615.9237
harry.goolsby@ponderosafg.com
PARISHIONER

PONDEROSA FINANCIAL GROUP
TAKE CONTROL OF YOUR FINANCIAL FUTURE

Securities offered through Kestra Investment Services, LLC, (Kestra IS), member FINRA/SIPC. Investment Advisory Services offered through Kestra Advisory Services, LLC, (Kestra AS) an affiliate of Kestra IS. Ponderosa Financial Group is not affiliated with Kestra IS or Kestra AS.
0117-00690
74127-v4 A1695

FREE
AD DESIGN
WITH PURCHASE OF THIS SPACE
CALL 800.950.9952

Place Your Ad Here and Support our Parish!
Instantly create and purchase an ad with
AD CREATOR STUDIO
4lpi.com/adcreator

GROW YOUR BUSINESS BY PLACING AN AD HERE!
CONTACT US!
Contact Tina Watson to place an ad today!
twatson@4LPi.com or
(800) 950-9952 x5850

Whittle DENTISTRY
William C. Whittle, DDS • William D. Whittle, DDS
Family & Cosmetic Dentistry
We appreciate all of our patients and new patients are always welcome in our family practice.
Hours: Mon. - Thurs. 8:30-5:00 • Closed: Fri., Sat., Sun.
Most Out-of-Network Insurance Accepted
817-249-5522 | www.whittledentistry.com

White's Funeral Homes
74127-v4 A1695
130 Houston Ave.
Weatherford
817-596-4811
www.whitesfuneral.com

Aspire Skin Health
Cameran Nguyen, DO
Board Certified Dermatopathologist
Expertise in dermatologic conditions, skin cancer prevention, biopsies with in-house reads, cosmetic treatments, laser and light therapies
211 Crown Pointe Blvd, Ste 300 • Willow Park, TX 76087
817-482-0000 • www.aspireskin.health