Mass Intentions/Intenciones De Misas

Saturday, May 27
4:30pm †
*7:00pm Angelita Espino †
Consuelo Coria †
Alta Gracia Espino †
Ma. de la Luz Villalobos †

Sunday, May 28
*7:00am Silvia Alvarado †
Petra Diaz †
Maria Gutierrez ~salud
9:00am Fr. Luis ~anniversary
11:00am †
*12:30pm Nelson Lopez †
Bernardo Bautista †
Cecilia Banuelos †
*2:00pm Maria Arellano ~salud
Leticia Huerta ~salud
Familia Gonzalez-Mendoza

Monday, May 29
8:00am no Mass

Tuesday, May 30
8:00am Potts Family

Wednesday, May 31
8:00am Fr. Luis ~birthday

Thursday, June 1
8:00 am †
*7:00pm Lidia Cisneros †
Victor Alvarez †

Friday, June 2
8:00 am U.S. Military

Saturday, June 3
4:30pm Souls in Purgatory †
*7:00pm Bernardo Bautista †
Cecilia Banuelos †
(* Espanol)

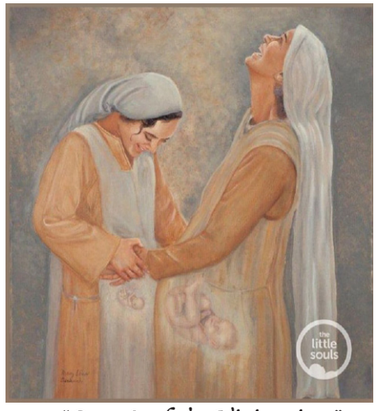

"Our Lady's Visitation"
May 31st

"God never stopped being good, we just stopped being grateful."

"Dios nunca dejó de ser bueno, simplemente dejamos de ser agradecidos

Please Pray For:
Maria Gutierrez • Leticia Huerta • Yolanda Aguilar • Ashley Carranza • Yvonne Axtell • Rosina Martinez • Eric Patrick • Aaron Weikert • Betty Venesio • Tony Espejel • Melany Castellanos • Oziel Basurto • Griselda •George Parker • Lois Parker • Parker Family • Zenola Evans • Evans Family • Mary Lou Torres • Richard Ramirez • Carmon Atkins • C. Wells • Amelia Rodriguez • Ray Radziak • Angie Miranda • Juan & Angelica Negrete • Jaime Barragan • Bea Shultz • Maria Gomez • Missy • Baby Jack • Librado & Josefina Perez • Timothy Barnes • ***Our U.S. Military:*** Marco Antonio Cuellar • David Costantino • Angela Barnes • Ruben Tapia • Carlos Falero • Hans Morgan • Oren Morgan • Sean Machan • Kevin Linton • C H Lopez • J Reyna • John J Molinari • Chris Lilly • Joseph Breslin • Noreen Mallory • Christopher Cruz • Tylani Benton • Jose Muñoz • Joshua Ramirez

Pentecost Sunday
May 28, 2023

Help Us Preserve Our Church

Our parish turns 100 next year and our buildings need a lot of work. We need your help. As you know, cost of living has risen tremendously but our donations are lower than ever. Please consider increasing your weekly donations not only for the repairs that are needed but also to help keep our church open. As father suggested, donate your 1st hour of work each week, this alone would make a huge difference. **Don't forget that you can set up automatic donations on our website: saintjosephsacramento.org

Ayudemos a Conservar Nuestra Iglesia

Nuestra parroquia cumple 100 años el próximo año y nuestros edificios necesitan muchas reparaciones. Necesitamos su ayuda. Por favor, considere aumentar sus donaciones semanales no solamente para las reparaciones que se necesitan sino tambien para mantener abierta la iglesia. Como sugirió el padre, done su 1ª hora de trabajo cada semana, esto haría una gran diferencia. **No se les olvide que pueden programa donaciones atomaticas por medio de nuestro website: saintjosephsacramento.org

Project Rachel

Project Rachel Ministry, the Catholic Church's abortion healing ministry in the United States, seeks to bring healing to those who have participated in abortion. You can find your nearest Project Rachel Ministry at: HopeAfterAbortion.org using the "Find Help" button at the top of the website.

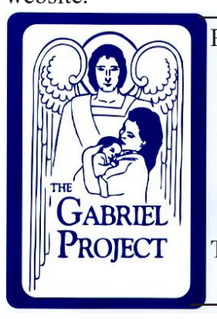

Pregnant?
Worried?
Need Help?

You are not alone. We can help.

The Gabriel Project.
Call: 800-910-0191

Going out of town this summer?

Don't forget to set up your **ONLINE GIVING** so you don't have to worry about missing your church donations.

Go to our Website to donate:
Saintjosephsacramento.org

~ ~ ~ ~ ~ ~ ~

OR

*Text **'GIVE'** to **916-915-0265***

PAY on Your Phone!

We know we have very talented parishioners in our pews, now we just need you to share it. Share your lovely voice and start a choir, share your painting skills and help us paint our church. Whatever your talent is, share it with us to help restore our parish.

Sabemos que tenemos feligreses muy talentosos en nuestras bancas, ahora solo necesitamos que lo compartan. Comparta su hermosa voz y únete a un coro, comparta su talento de pintar y ayúdenos a pintar nuestra iglesia. Cualquiera que sea su talento, compártalo con nosotros para ayudar a restaurar nuestra parroquia.

Catholic Faith Formation Registration Dates Coming Soon!!!

Registracion para Formacion de Fe Catolica ¡Fechas en seguida!!!

Ofrecer una Misa

Si usted quiere ofrecer una misa para un difunto, para cumpleaños, o cualquier otra razón debe de hacerlo por lo menos dos semanas por adelantado. Por favor hable a la oficina para más información.

Interested in Advocacy? Put your Faith into Action

We encourage all members to participate in advocating for their Catholic values by writing letters or making calls, or by visiting their representative at their local offices. Please visit www.scd.org/advocacy for resources. For more information, contact Moises De Leon at Mdeleon@scd.org

Parish Registration Form - Forma de Registraciòn Parroquial

Name / Nombre _____ **Spouse/Esposa** _____

Last Name / Apellido _____ **Phone #** _____

Address / Direccion _____

City / Ciudad _____ **Zip / Codigo Postal** _____

email _____

Childrens Names / Nombres de Niños _____

_____