# Prince of Peace Catholic Church

135 S. Milwaukee Ave. Lake Villa, IL 60046
(847) 356-7915 www.princeofpeacelv.org

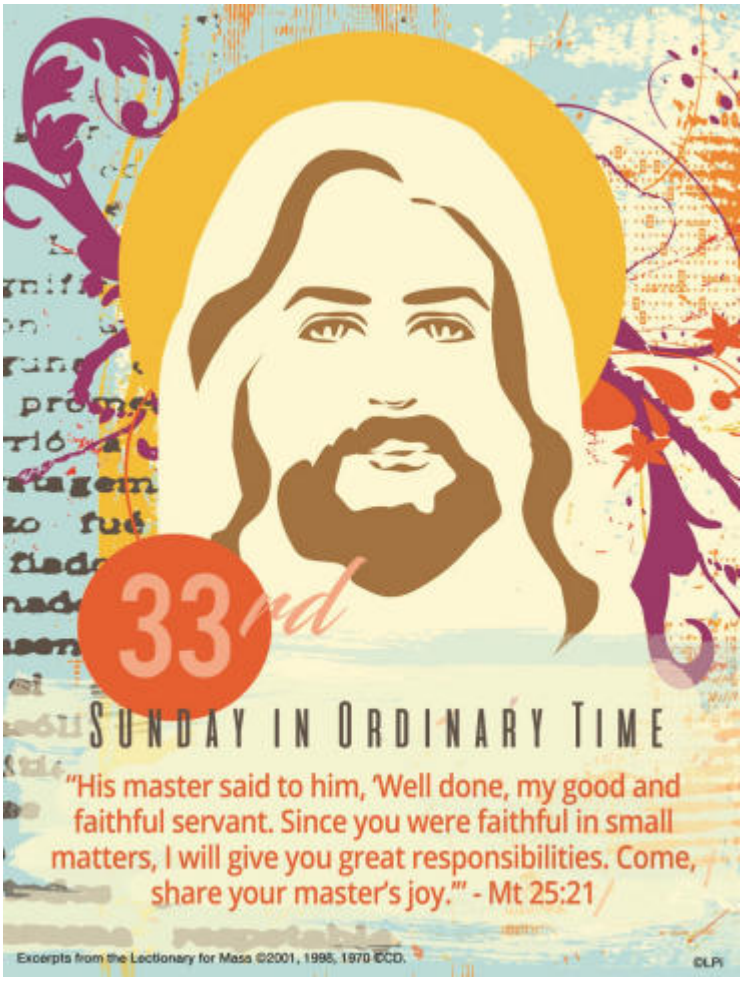


## November 15, 2020

### Our Mission

Empowered by the Holy Spirit,
we are a Catholic Community
Open and Willing
to Share Christ's Presence and Love
with All God's Family

### Our Vision

Following in the Footsteps of
the Prince of Peace

**Mass Schedule**
Saturday 5:00 p.m.
Sunday 7:30 a.m., 9:30 a.m., 11:30 a.m.
**RESERVATION REQUIRED TO ATTEND**

**Weekdays**
8:00 a.m. - **RESERVATION REQUIRED TO ATTEND**

**Holy Days**
8:00 a.m. & 7:00 p.m. **RESERVATION REQUIRED**

**Sacrament of Baptism**
We are pleased to help your family prepare for the special event of your child's entrance into our faith community. Please contact the parish office at least two months prior to your preferred Baptism date to schedule a preparation class. We encourage completion of this class well before the baby's birth.

**Sacrament of Reconciliation**
**CALL THE PARISH OFFICE FOR APPOINTMENT**

**Sacraments of Initiation**
Adults interested in receiving the Sacraments of Initiation (Baptism, Eucharist, Confirmation) may call the Director of our RCIA program, Deacon Tim Leonard.

**Sacrament of Marriage**
Please contact the parish office at least six months prior to your wedding to set a date and to begin your marriage preparation and required paper work.

**Home or Hospital Visitation**
Anyone who cannot attend Mass because of age or illness, and would like to receive the Eucharist at home, should call the parish office to arrange a visit. Likewise, if you are being admitted to the hospital, and would like a visit, please call. Due to confidentiality reasons, hospitals no longer call the parish to inform us when parishioners are admitted.

**Mass Intentions**
If you would like to request Mass intentions, please call the parish office and leave a message. We will call you back to arrange a date(s) & time(s) & can mail Mass cards if desired.

## *From the Desk of Deacon Mark Weiss*

Today's Gospel tells the story of the master and his three servants. He gives the servants a portion of his wealth and expects them to use it to increase the amount. Two of the servants use the money properly to meet the master's expectations. The master rewards their industry by giving them more responsibility.

The third servant, fearful of losing the money, buries it; thus, neither gaining nor losing the amount. The master is so displeased with his lack of action that he takes everything away from him and casts him into the darkness.

The message that Jesus is trying to convey is one of action. God has given all of us gifts that we are to use to build up the Kingdom of God here on earth. We must use those gifts like the wise servants, and go out and spread the Gospel to all the people that we meet. The lazy servant says that he knows that the master harvests from places where he did not sow. He takes no action, which is the opposite of what he should do. The Master expects us to use our gifts to sow in those areas so He can gather in the souls we gain for Him.

Some of us deny that we have any gifts, because we do not want to seem prideful. Others do not want to use the gifts they are given because using them would take us out of our comfort zone. They are the servant who buries what has been given him. The problem is we must use what He has given us, not for our benefit, but for the benefit of others and to bring them to Him.

It is up to each of us to determine what gift we have been given to use. Perhaps we can sing, paint, or present the written word clearly. Some of us are good at listening and others are good at finding the right words to say. Only we can find our gifts and only we can decide to use them, but we must use them.

On the day we stand before our God He will ask us for an account of what we have done with the gifts He gave us. I pray that we will be like the two successful servants.

May God bless you and those you love, and may He keep you safe,

*Deacon Mark*

| Mass Date/Time | Presider |
|---|---|
| Saturday, November 14 - 5:00pm | Fr. Jack Ryan/Deacon Jim Minor |
| Sunday, November 15 - 7:30am | Fr. John Hetland/Deacon Chris Savage |
| Sunday, November 15 - 9:30am | Fr. Hal Stanger/Deacon Mark Weiss |
| Sunday, Nov. 15 - 9:30am Family Mass (Parish Hall) | Fr. Gerald Walsh/Deacon James Even |
| Sunday, November 15 - 11:30am | Fr. Mark Canavan/Deacon James Even |
| Saturday, November 21 - 5:00pm | Fr. John Hetland/Deacon Jim Minor |
| Sunday, November 22 - 7:30am | Fr. Mark Canavan/Deacon Chris Savage |
| Sunday, November 22 - 9:30am | Fr. Jack Ryan/Deacon James Even |
| Sunday, Nov. 22 - 9:30am Family Mass (Parish Hall) | Fr. Gerald Walsh/Deacon Chris Savage |
| Sunday, November 22 - 11:30am | Fr. Hal Stanger/Deacon Mark Weiss |

## MASS *Intentions for the Week*

| | | | |
|---|---|---|---|
| **Sunday, November 15, 2020** | | | **33rd Sunday in Ordinary Time** |
| 7:30 | Fred Haw | Req | Sheila Olofsson |
| | Terri Bunsen | Req | Mom & Dad |
| | George Orbank | Req | George & Kristin Schmelter |
| | Deceased Members of the Discalced Carmelite Order | Req | English Family |
| 9:30 | Matt Braun | Req | Ralph & Lisa Greipp |
| | Loyd Jasper | Req | Abate Family |
| | William Krause | Req | Fryer Family |
| | Barbara Djilas | Req | Chuck & Vicki Eiden |
| 11:30 | Margaret Lindner | Req | Frayer Family |
| | Marie Crutchfield | Req | Schweitzer Family |
| | Anastazja & Boleslaw Wojtach | Req | Family |
| **Monday, November 16, 2020** | | | **SCHOOL MASS/Weekday/ St. Margaret of Scotland** |
| 8:00 | Dolores Karst | Req | Family |
| | Kelly Briggman (MFL) | Req | Glenn & Shannon Kurtz |
| | Balman Family (MFL) | Req | Pip Formica |
| **Tuesday, November 17, 2020** | | | **SCHOOL MASS/St. Elizabeth of Hungary** |
| 8:00 | Eleanore Weiss | Req | Weiss Family |
| | Terri Bunsen | Req | Hedsund Family |
| **Wednesday, November 18, 2020** | | | **Weekday** |
| 8:00 | Parishioners of Prince of Peace | | |
| | Kay Myers | Req | Family |
| | Chuck George | Req | Glenn & Shannon Kurtz |
| **Thursday, November 19, 2020** | | | **Weekday** |
| 8:00 | For the Souls in Purgatory | | |
| | Julia Walsh | Req | George & Kristin Schmelter |
| | Bronislawa & Wladyslaw Lampart | Req | Family |
| **Friday, November 20, 2020** | | | **Weekday** |
| 8:00 | Waldemar Romanowski | Req | Family |
| | Terri Bunsen | Req | John & Joan Delisi |
| **Saturday, November 21, 2020** | | | **The Presentation of the Blessed Virgin Mary** |
| 5:00 | Richard Erber | Req | Pat & Family |
| | Brian V. McKeon | Req | Koeck Family |
| | Bernie Spina | Req | The Andresens |
| | John English, Sr. | Req | Family |
| **Sunday, November 22, 2020** | | | **Our Lord Jesus Christ, King of the Universe** |
| 7:30 | Mass of Thanksgiving | Req | Ronald Gorski Family |
| | Brenda De Young | Req | John & Joan Delisi |
| | Bill Kearney | Req | Mom & Dad |
| | Terri Bunsen | Req | Peggy Finley & Dawn Schwartz |
| 9:30 | Jozef & Anna Rocko | Req | Juttz Czerkies |
| | Jozef & Helena Czerkies | Req | Jutta Czerkies |
| | Tadeusz & Patti Czerkies | Req | Jutta Czerkies |
| 11:30 | Margaret Lindner | Req | Frayer Family |
| | Craig Mac Murray | Req | George & Kristin |
| | Jonathan & Meaghan Burandt | Req | Mom & Dad |

MFL: Denotes Mass for the Living

## *In Our Prayers*

**Please call the parish office to have a family member added to the prayer list.**

Judy Armstrong
Cindy Barnowski
Bev Battaglia
Philip Bell
Michael Bena
Greg Benyak
Evelyn Bernd
Fay Bernd
Larry Bobko
Bonnie Brackus
Jessica Hayes Buteyn
Helen Cachur
Anna Chavez
Michael Chinn
Mark Cooper
Louise Creten
Tom Creten
Josie Daluga
Linda Data
John Delisi
Keith Depperschmidt
Jeanne Dohnalek
Chris Edwardson
Nancy Erickson
Patricia Espinosa
Gregory Fassbinder
Jean Filarski
Colleen Fuller
Karen Funderburk
Ann Gawlik
Tom Gawlik
Diane Gembarski
Sophia Green
Cameron Guzowski
Fran Horn
Erik Hudson
Tom Kanka
Helen Karczewski
Colleen Kausak
Don Kausak
Shannon Kurtz
Janice Kutinac
Linda Lindas
Everleigh Lundy
Kaila Mabus
Linda Maggiore
Judy Magnus
Clark Mangus
Joyce Mangus
Elaine Mayer
Rosella McCarthy
Stephanie McClain
Marie McClory
Mike McClory
Gabriel Mendoza
Barbara Mrozinski
Kevin Musgrove
Janelle Nagy
Marie Neenan
Betty Oechsle
Daniel O'Heath
Thomas O'Heath
Donovan O'Neil
Noah O'Neil
Chris Pajak
Renee Piekal
Julie Petrosius
Arline Rapala
Ken Ratajczyk
Christine Rauch
Roland Rauch
Rosalie Rauch
Becky Rentz
Lois Revell
Joanne Robertson
Martina Roon
Diane Sanders
Heather Satenstein
Scott Sauline
Jenna Schrader
Mary Schubert
Stanley Schubert
Karen Seversen
Rosemary Short
Jane Sibbersen
Gene Skrypnyk
Barb Stein
Robert Sweetwood
Brian Thomsen
Thomas Thomsen
Edward Tracz
Lawrence Ventimiglia
Anicia Villaseñor
Jeanette Weber
Mark Weiss
Aly Winiger
Nancy Wolff
Janet Workman
Fr. Rich Yanos
Don Yohe
Joseph Zajac
Maya Zaucha

# The Book of Life

The Book of Life would normally remain out in our church for the month of November. We are sorry that we are unable to do that this year, but if you would like to have loved ones' names entered into the book, just call or email the parish office. We will be happy to enter their names for you.

(847-356-7915 / parishoffice@princeofpeace.lv.org)

## Eucharistic Adoration

**Mondays from 5:00 p.m. - 7:45 p.m. (Reservation Required)**
**Recitation of the Rosary at 7:00pm - except the 1st Monday of the month**
**Chaplet of Divine Mercy at 7:00pm on the 1st Monday of the month**

"Give me the grace to long for Your holy sacraments, and especially to rejoice in the presence of Your body, sweet Savior Christ, in the holy sacrament of the altar." ~ St. Thomas More

## *Special Intention for the week of November 16, 2020*

*That the victims of natural disasters may receive the spiritual and material comfort they need to rebuild their lives.*

***Come, help us pray.***

## Readings for the week of November 15, 2020

**Sunday:** Prv 31:10-13, 19-20, 30-31/Ps 128:1-2, 3, 4-5 [cf. 1a]/1 Thes 5:1-6/Mt 25:14-30 or 25:14-15, 19-21
**Monday:** Rv 1:1-4; 2:1-5/Ps 1:1-2, 3, 4 and 6 [Rev 2:17]/Lk 18:35-43
**Tuesday:** Rv 3:1-6, 14-22/Ps 15:2-3a, 3bc-4ab, 5 [Rev 3:21]/Lk 19:1-10
**Wednesday:** Rv 4:1-11/Ps 150:1b-2, 3-4, 5-6 [1b]/Lk 19:11-28
**Thursday:** Rv 5:1-10/Ps 149:1b-2, 3-4, 5-6a and 9b [Rev 5:10]/Lk 19:41-44
**Friday:** Rv 10:8-11/Ps 119:14, 24, 72, 103, 111, 131 [103a]/Lk 19:45-48
**Saturday:** Rv 11:4-12/Ps 144:1b, 2, 9-10 [1b]/Lk 20:27-40
**Next Sunday:** Ez 34:11-12, 15-17/Ps 23:1-2, 2-3, 5-6 [1]/1 Cor 15:20-26, 28/Mt 25:31-46

©LPi

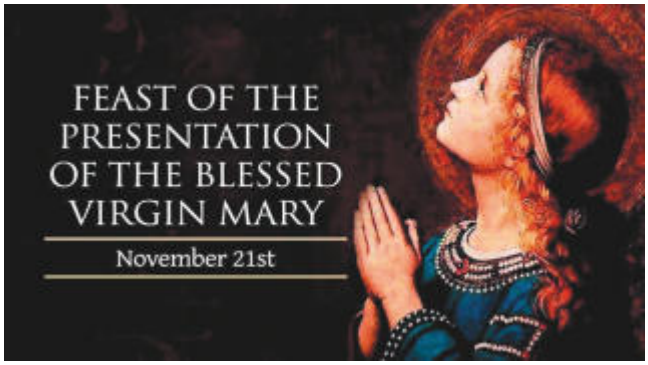


## Rest in Peace

Our prayers and sympathy to the families of
and the recently departed.
Eternal rest grant unto them, O Lord.

# PRINCE OF PEACE CATHOLIC SCHOOL

# shop for a CAUSE

tastefully simple®

tastefullysimple.com | 866.448.6446
© 2020 Tastefully Simple, Inc.

**You're invited to a fundraising event supporting ...**

## Prince of Peace School

**Fundraiser is all ONLINE & at least 15% of your purchase will go to support our school!**

**Visit https://www.tastefullysimple.com/p/11337964**

## Questions?

**Contact our TS consultant:**
**Janine Black**
**tsjanine@yahoo.com**
**(847) 208-1159 call or text**

**Fundraiser ends November 22.**
**All orders will be shipped directly to you.**

## Weekend Stewardship Collection

**For the weekend of November 7-8, 2020**

| | |
|---|---|
| **Total Envelopes** | **$10,382.22** |
| **Electronic Giving** | **$ 6,874.50** |
| **TOTAL COLLECTION** | **$17,256.72** |

***"Well done, my good and faithful servant. Since you have been faithful in small matters, I will give you great responsibilities." (Matthew 25:21)***

God calls us to nurture and develop the gifts He has given us and then generously return a portion with increase. He doesn't want us to waste or hoard the gifts He has given us. He expects us to grow our gifts, use them wisely and be generous with them. Unfortunately, many of us are not generous in proportion to all that God has given us.

The Archdiocese of Chicago's collection for the Catholic Campaign for Human Development is next weekend, November 14-15. Forty million people in the United States live in poverty. This collection supports programs that empower people to identify and address the obstacles they face as they work to bring permanent and positive change to their communities. Learn more about the campaign at www.usccb.org/cchd/collection. Your envelope packet contains an envelope for this collection if you would like to contribute.

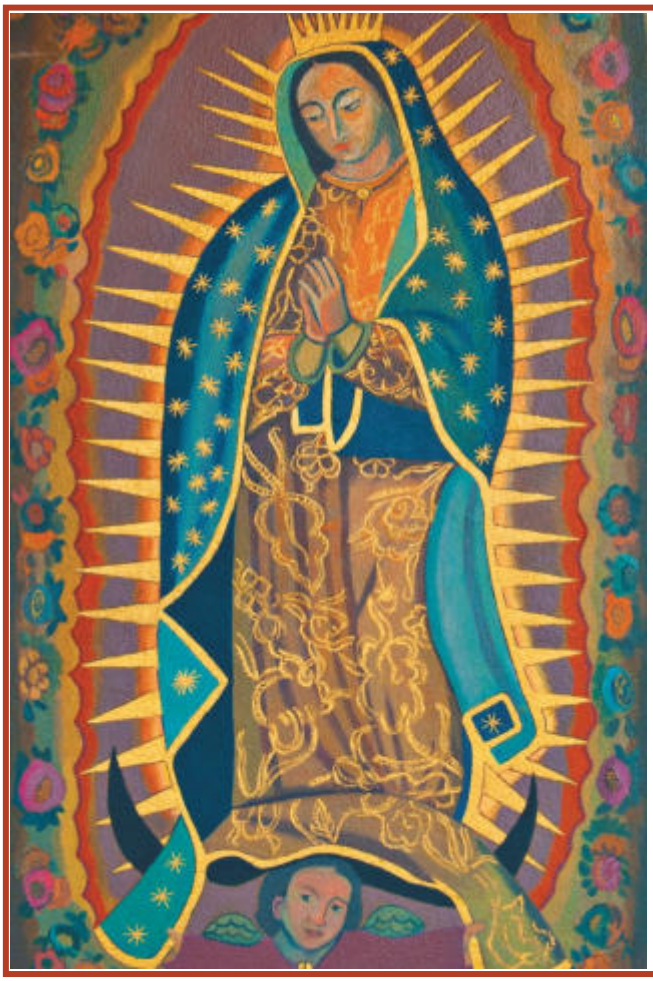

## PRAYER TO OUR LADY OF GUADALUPE FOR JUSTICE

Most merciful mother, you came to tell us of your compassion through St. Juan Diego, whom you called the littlest and dearest of your sons. Give your strength and protection to all who live in poverty today, especially the young, elderly, and vulnerable. Plead for them to the Father, that they might experience the Divine Love tangibly in their daily lives, and that all who work for justice on behalf of the poor might grow in fortitude and humility. In these ways, manifest your charity and concern in our lives, that the weeping of humanity may be heard, and all our suffering, pain, and misfortune may be filled with divine comfort and healing. May we always know the peace of being in the cradle of your arms, and bring us safely home to your son, Jesus. Amen.

**Catholic Campaign for Human Development**

*www.povertyusa.org*

Copyright © 2015, United States Conference of Catholic Bishops, Washington, DC. All rights reserved. Image: © iStock Photo. 40200500

## Prayer Line Contacts

Beth Best (224) 234-5372 / bethbest423@comcast.net
Sandra Keske (847) 340-9971
Liz Reidel (847) 265-8089 Chris Styskal (847) 610-0640

**National Suicide Prevention Hotline (800) 273-TALK [8255]**
**A Safe Place 24-Hr Hotline (847) 249-4450 (Domestic Violence)**

## Prince of Peace Youth Ministry Info

(847) 356-7915 youthpopgroup@gmail.com

## SOCIETY OF ST. VINCENT DE PAUL

For more information call the parish office at (847) 356-7915 or email PrinceofPeaceSVdP135@gmail.com

**WSFI 88.5FM - CATHOLIC RADIO - Daily Mass at 7am**
Follow on Facebook: WSFI Catholic Radio
Twitter: @WSFIFM Visit: www.wsficatholicradio.org

## *Helpful Resources*

***AA Meeting***
St. Peter's Church, Antioch. Contact Bill L., (847) 204-4877

***Aid for Women of Northern Lake County***
Pregnant? Worried? Compassionate volunteers are there to help.
(847) 249-2700; www.aidforwomenlakecounty.org

***Caregiver Support Program***
Catholic Charities, (Senior Services) (847) 546-5733
Offers a grant for respite for caregivers regardless of income.

***Community Health Primary Care Center, Lake County Health Department***
Midlakes Medical Clinic, Round Lake Park, (847) 984-5100

***Illinois Department of Children & Family Services (DCFS)***
(800) 252-2873 / Child Abuse Hotline

***Lake County Immunizations Clinic***
2303 Dodge Ave., Waukegan (847) 377-8470

***Lake Villa Township***
For General Assistance and Food, (847) 356-2116

***Office for the Protection of Children & Youth, Archdiocese of Chicago*** (312) 534-5319

***Project Rachel***
A path to healing & reconciliation for those injured by abortion.
Sponsored by Archdiocese of Chicago (312) 337-1962

***Senior Community Based Services***
Catholic Charities in Round Lake, (847) 546-5733

***Young Adult Ministry of Lake County***
www.yamlakecounty.com
YAM Lake County on Facebook & Twitter

## A Prayer for Vocations:

Heavenly Father, Your divine Son taught us to pray to the Lord of the harvest to send laborers into His vineyard. We earnestly beg You to bless our Archdiocese and our world with many priests and religious men and women who will love You fervently, and gladly and courageously spend their lives in service to Your Son's Church under the guidance of the Holy Spirit. We pray that their lives may be always centered on our Eucharistic Lord; that they be always faithful to the Holy Father; and that they may be devoted sons and daughters of Mary, our Mother, in making You known and loved; and that all may attain Heaven. Bless our families and our children and choose from our homes those whom You desire for this holy work. We ask this in Jesus' name. Amen.

## SUPPORT OUR ADVERTISERS

**Antioch Pizza Shop**

## FOR YOUR MARRIAGE

Yearning for a baby? For some couples, pregnancy comes quickly, but for those still waiting, it an be emotionally draining. Natural Family Planning can help couples identify their most fertile days. Pray for pregnant couples and for those who wait.

The master was not pleased with the servant who did nothing with the gold.

Follow the steps to draw the unpleased master.

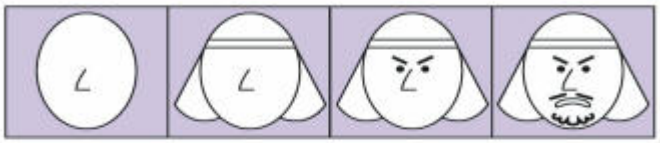

1. 2. 3. 4.

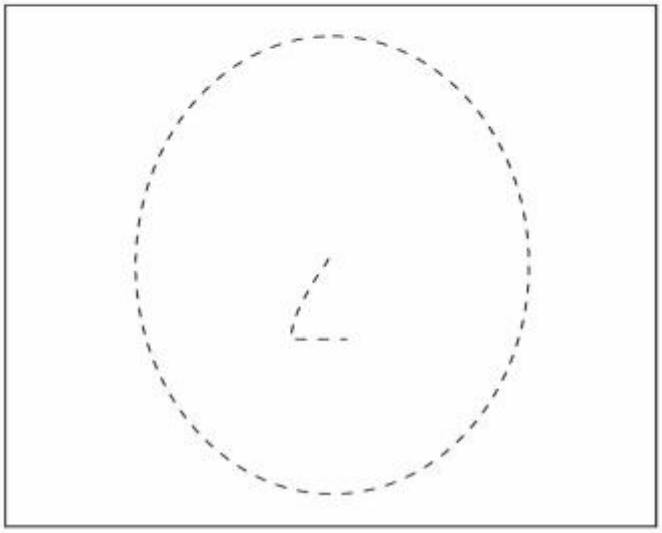

© 2020 CRI • PO Box 9290, Canton, OH 44711 • www.ChildrensBulletins.com

Children's Worship Bulletin™

Ages 3+ November 15, 2020 • Matthew 25:14-30

## The Parable of the Talents

A man was going on a journey. He gave his servants different amounts of gold.

Count the bags of gold and write the number.

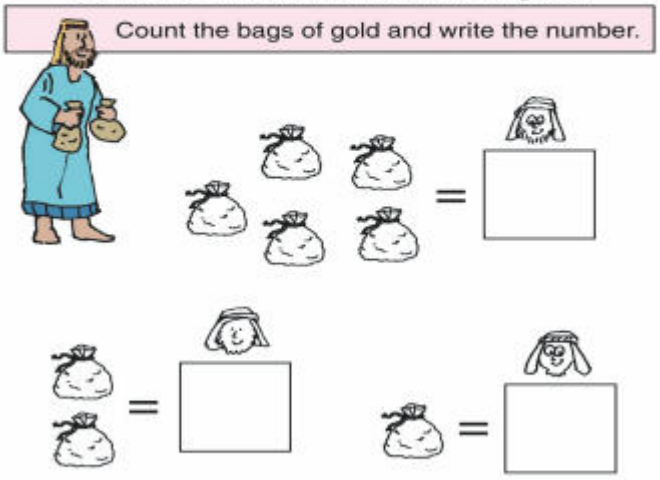

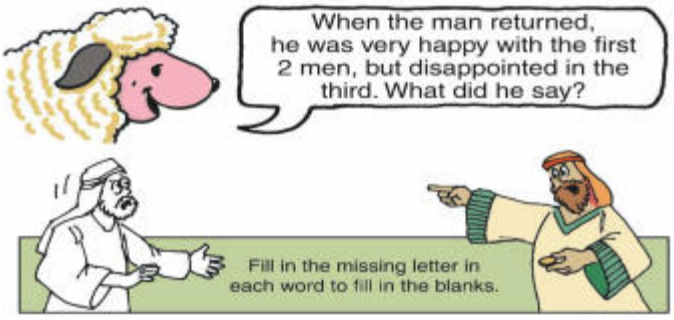
When the man returned, he was very happy with the first 2 men, but disappointed in the third. What did he say?

Fill in the missing letter in each word to fill in the blanks.

"P E A Y K P
□□□□□□□□
O E V O A L O A
P N E U R K W N
L R N N U
E Y D T

who has will be given

E
R M
□□□□,
A W A A
R N N N
B E D I
L R N
E G

and they will have an

M P K M S "
□□□□□□□□□.
K O R E A R O A A
E T P E N C T T T
U T L C H I T
P L E E C L
E E E

© 2020 CRI • PO Box 9290, Canton, OH 44711 • www.ChildrensBulletins.com

Children's Worship Bulletin™

Ages 7+ November 15, 2020 • Matthew 25:14-30

## The Parable of the Talents

Jesus told His followers a parable.

Add and subtract letters to fill in the blanks.

1. - at + - te + - kot + - iraffe = _____
2. - acket + - hse + - acket + - ke + - arn = _____
3. - hep + - wist + - se + - te + - ail = _____
4. - p + - nk + - on + - og = _____
5. - ot + - e + - a + - urke = _____

"The kingdom of heaven will be like a man 1)_____ on a 2)_____, who called his 3)_____ and 4)_____ his 5)_____ to them."

The information on this page is intended to assist those in our parish in knowing the variety of ministries and activities at Prince of Peace. The names and phone numbers of the heads of each ministry are here for your information.

## Liturgy Commission

| | | |
|---|---|---|
| Altar Servers | Fr. John Hetland | 847-356-7915 |
| Children's Liturgy | Deacon James Even | 847-356-5850 |
| Environment & Art | Fr. John Hetland | 847-356-7915 |
| Eucharistic Ministers | Bob & Linda Bahna | 847-265-9568 |
| Lectors | Kathy Blashe | 847-265-7259 |
| Music Ministry | Brian Cooper | 847-356-7915 |
| Sacristans | Darlene Gorman | 847-740-2259 |
| | Chris Styskal | 847-610-0640 |
| Ushers | Barb Ruhl | 847-356-7915 |
| PPC Liaison | Michele Welch | 302-333-7985 |
| | Dianne Glozier | 224-639-3942 |

## Spiritual Life Commission

| | | |
|---|---|---|
| Adoration | Deacon James Even | 847-767-5642 |
| Catholics Come Home | Barb Ruhl | 847-356-7915 |
| Christ Renews His Parish | Sandra Keske | 847-340-9971 |
| | John Rappe | 847-356-1287 |
| Grace-Filled Women | Pat Spencer | 847-265-0235 |
| Prayer Line | Beth Best | 224-234-5372 |
| Rosary Prayer Group | Ted & Chris Styskal | 847-610-0241 |
| Rosary-Victory Lakes | Becky Grant | 847-838-1668 |
| PPC Liaison | Mike Wilson | 847-687-7410 |
| | Allan Lacson | 757-439-0256 |
| | Tiffany Gembarski | 262-295-1035 |

## Pastoral Concerns Commission

| | | |
|---|---|---|
| Annulment Support | Call the Parish Office | 847-356-7915 |
| Bereavement & Funeral | Deacon Jim Minor | 847-356-7915 |
| Divorced & Separated | Norb Pozen | 815-245-7415 |
| Domestic Violence Ministry | Deacon Jim Minor | 847-356-7915 |
| Elizabeth Ministry | Deacon Jim Minor | 847-356-7915 |
| Grief Support | Deacon Jim Minor | 847-356-7915 |
| Homebound Ministry | Deacon Jim Minor | 847-356-7915 |
| Make-a-Meal Ministry | Gina Stanley | 847-356-7915 |
| Respect Life | Deacon Jim Minor | 847-355-7915 |
| Sharing Parish | Deacon Jim Minor | 847-356-7915 |
| St. Vincent de Paul Society | Call the Parish Office | 847-356-7915 |
| | Or email princeofpeacesvdp135@gmail.com | |
| PPC Liaison | Susan Hogan | 847-525-4554 |
| | Mary Recktenwald | 630-278-9331 |

## Formation/Education Commission

| | | |
|---|---|---|
| Baptismal Preparation | Deacon Chris Savage | 847-417-1131 |
| Bible Study | Barb Ruhl | 847-356-7915 |
| FOCCUS (Marriage Prep) | John & Rosemary Denison | 847-356-3630 |
| Natural Family Planning | Jonas & Elizabeth Hedsund | 847-323-4477 |
| Parish School | Dr. Stephanie Stoneberg | 847-356-6111 |
| School Advisory Board | Jen Meek | 262-515-2080 |
| Athletics | Chris Meincke | 847-612-4554 |
| POP Parent Group | Kim Neisen | 224-230-2693 |
| | Chris Newman | 847-263-7205 |
| R.C.I.A. | Deacon Tim Leonard | 847-265-0686 |
| R.C.I.A. Sponsors | Beth Best | 224-234-5372 |
| Religious Education | Deacon James Even | 847-356-5850 |
| S.P.R.E.D. | Tina Martz | 224-399-7810 |
| Vacation Bible School | Joan Weiss/Kathy Gutknecht | 847-356-5850 |
| Youth Ministry/Teen Mass | Tom Nagelhout | 847-356-7915 |
| PPC Liaison | Kim Zurek | 847-395-1866 |
| | Matt Krause | 224-240-3491 |
| | Laura Cicero | 224-372-7501 |

## Community Life Commission

| | | |
|---|---|---|
| ElderCARE Christ Church | Deacon Jim Minor | 847-356-7915 |
| Food Drives | Dana & Beth Pitel | 847-546-4461 |
| Health Education | Raeann Fuller | 847-356-9918 |
| Knights of Columbus | Pasquale D'Agostino | 224-372-0543 |
| Medical Lending Closet | Call the Parish Office | 847-356-7915 |
| Parents of Little Angels | Jessica Criales | 763-442-0001 |
| | Amanda Stapleton | 414-731-1685 |
| Prayer Shawl Ministry | Jean Coon | 847-391-9334 |
| Savvy Seniors Group | Vicki Eiden | 847-265-4469 |
| Scouting: Boy Scouts | Tony Gundrum | 847-356-1535 |
| Cub Scouts | Corrie Carp | 847-208-4883 |
| Wedding Ministry | Judie Garver | 847-548-4570 |
| Welcome Committee | Chuck Eiden | 847-265-4469 |
| Young Adult 4:12 | Mary Orozco | 224-243-1476 |
| PPC Liaison | Chuck McFarlin | 847-525-5866 |
| | Tony Gundrum | 847-702-1535 |

## Parish Resources Commission

| | | |
|---|---|---|
| Buildings & Grounds | Alan Frayer | 847-356-2985 |
| Communications Ministry | Tom Nagelhout | 847-356-7915 |
| Helping Hands | Mary Dubicki | 847-337-9737 |
| Library | John Delisi | 847-265-1016 |
| PPC Liaison | Dan Kerkman | 847-477-6334 |

## Pastoral Staff

**Rev. Gerald G. Walsh**
Pastor

**Rev. John G. Hetland**
Associate Pastor

**Rev. Hal Stanger**
Resident Priest

**Rev. Jack Ryan**
**Rev. Mark Canavan**
Assisting Priests

**Deacon James & Sabrina Even**
**Deacon Tim & Mary Leonard**
**Deacon Jim & Nancy Minor**
**Deacon Chris & Jeni Savage**
**Deacon Mark & Joan Weiss**
Permanent Deacons

**Deacon Jeff & Sue Barton**
Retired Deacon

**Barb Ruhl**
Business/Operations Manager

**Deacon Jim Minor**
Director of Pastoral Services

**Deacon James Even**
Coordinator of Religious Education

**Brian Cooper**
Director of Music Ministry/Organist

**Tom Nagelhout**
Youth Ministry

**Dr. Stephanie Stoneberg**
Principal

## Administration

**Cindy Nagelhout**
**Gina Stanley**
Parish Secretaries

**Gina Stanley**
Religious Ed Secretary

**Sandy Stanton**
School Secretary

## Maintenance

**Miguel Ramirez**
Maintenance

**Francisco Arrieta-Cruz**
Custodian

**Sergio Ramirez**
Custodian

## Parish Contacts

**Finance Committee**
Connie Wipperfurth……847-265-2486

**Parish Pastoral Council**
Dan Kerkman (Chair)…….847-477-6334

**Visit us at:** www.princeofpeacelv.org

**Parish Address**
135 S. Milwaukee Ave.
Lake Villa, IL 60046

**Parish Office—(Currently closed)**
***Please call & leave a message***
Phone: 847-356-7915
Fax: 847-265-1678

**School Office**
Phone: 847-356-6111
Fax: 847-356-6121
**School Office Hours:**
Monday—Friday 7:15 a.m.—2:30 p.m.

**Religious Education Office**
**(Currently closed)**
***Please call & leave a message***
Phone: 847-356-5850
Fax: 847-265-1678

## New and Current Parish Members:

Prince of Peace staff and the Communications Ministry frequently videotape or photograph participants enjoying programs, Masses and other events at our facility. These photographs are taken for use in parish publications, flyers, our website, brochures and future materials. All photos and videos taken on Prince of Peace property are for parish use and become the sole property of the parish. If you or a member of your family does not wish to be photographed, please contact the parish office.

Please inform the parish office of any additions to your family, changes in member status or address changes. All Catholic adults, 18 years old and no longer in school, who live within the parish area should register in their own name. Active and supporting membership includes offering one's time, talent and treasure to assist in promoting the Gospel and the mission of Prince of Peace Parish. Please help us maintain our parish records by registering or advising us of changes as soon as possible. **Welcome to Prince of Peace! We are glad you are here!**

# STRANG FUNERAL HOME

1055 Main St., Antioch

Dan Dugenske • Dave Moore

Directors

(847) 395-4000

Visit Our Website at

www.strangfh.com

Licensed In IL & WI

---

REFLECTIONS RESTAURANT & LOUNGE

ON THE EAST SHORE OF DEEP LAKE

ANNA & JACK KRUPKA, Parish Members

## Polish Cuisine

Dining Room Hours:

Sun. 1-8 pm • Tu, Wed, Thur 4-9 • Fr, Sat 4-9:30 • Closed Mondays

38564 N. EDGEWOOD AVE., LAKE VILLA

847/265-4170

---

Allstate.

You're in good hands.

Brent Jablonski

37 South Rt 12

Suite #2

Fox Lake

847-587-3200

brentjablonski@allstate.com

www.agents.allstate.com/brent-jablonski

---

Ray Millington

"Now You Have a Friend in Real Estate"

B&W BAIRD & WARNER

216 Peterson Road, Libertyville 847-910-5076

Ray@RayMillington.com www.RayMillington.com

---

Advanced Roofing Technologies

• Commercial
• Residential
• Industrial
• Repairs
• Inspections

Your roof can be a work of ART

(847) 606-8934

advancedroofingtek@gmail.com

5% Discount on roof removal & replacement over $10,000

---

catholicmatch® Illinois

CatholicMatch.com/IL

---

Ed Fellow Plumbing & Heating

Edward Struck, Owner

Illinois LIC#055042990

Lindenhurst, IL

847-814-5311

estruck26@gmail.com

---

ANTIOCH PIZZA SHOP

Pizza Pasta Italian Beef Hot Dogs

224.444.8657

1856 E. Grand Ave. • Lindenhurst

---

PROTECTING SENIORS NATIONWIDE

MEDICAL ALERT SYSTEM

$29.95/MO

PLUS SPECIAL OFFER

BILLED QUARTERLY

CALL NOW! 1.877.801.7772

WWW.24-7MEDALARM.COM

---

Daniel B. Venturi

Attorney at Law

Licensed in Illinois & Wisconsin

146 Cedar Avenue

Lake Villa

(847) 265-8822 www.VenturiLaw.com

Estate Planning ~ Probate ~ Real Estate

---

STATE BANK OF THE LAKES

A WINTRUST COMMUNITY BANK

847-395-2700 | www.sbotl.com

---

Fire & Safety

ALERT FIRE & SAFETY PRODUCTS INC.

Fire Extinguishers

Sales • Service • Recharging

Exit Signs/Emergency Lights

Sales • Service

Lindenhurst, IL 60046 John Carpenter

Cell: (847) 772-7704 Office: (847) 356-7704

---

IMAGE ONE FACILITY SOLUTIONS

630-616-1010

Tim Conn, Parishioner

www.imageoneusa.com

COMMERCIAL CLEANING • CARPET CLEANING

DAILY JANITORIAL • HARD SURFACE FLOOR CARE

---

AVAILABLE FOR A LIMITED TIME

ADVERTISE YOUR BUSINESS HERE

Contact Jeff Hansen to place an ad today!

jhansen@4LPi.com or (800) 950-9952 x2683

---

Too Sick for Mass?

SUPPORT OUR PARISH NO MATTER WHERE YOU ARE!

Sign-up to get your bulletin delivered right to your inbox!

www.parishesonline.com

---

BLACKHAWK TITLE SERVICES

847-395-7400

Fax 847-395-7518

744 Main Street • Antioch, Illinois 60002

---

David Steffenhagen

847-356-0080

COUNTRY FINANCIAL

RINGA
FUNERALS-CREMATIONS
Est. 1895
Independent - Family Owned - Parish Member
122 S Milwaukee Ave.
Lake Villa, IL
847-356-2146
www.RingaFuneralHome.com

ARCTIC CAT
POLARIS The Way Out.
ski-doo
SEADOO
NIELSEN ENTERPRISES
EST. 1969
HONDA
YAMAHA
Kawasaki
SUZUKI
nielsens.com
130 S RTE 83 • LAKE VILLA • 847-356-3000

Gurnee Meadows
Independent Living For Active Adults
55 Years & Older
1400 Pauly Drive • Gurnee, IL 60031
847.263.0030 • www.gurneemeadows.com

JANDEE SALONS
473 S. U.S. Route 45
Lindenhurst, IL
847-356-8411

V. OLSEN
HEATING & AIR CONDITIONING
24 Hour Emergency Service
Family Owned and Operated
90 Cedar Ave., Lake Villa • 847-356-3581

AMERICAN COINS 2
We Buy GOLD
$ BUY & SELL $
GOLD & SILVER
US COINS
JEWELRY
847 838-9003
390 LAKE STREET, ANTIOCH

SAS
SPECIALIZED ACCOUNTING SERVICES
Full Service Accounting & Payroll Solutions
Jamie D. Hogan, President
Parish Member
Office 262.697.9009
Mobile 847.224.2415
10801 Corporate Drive, Suite 100, Pleasant Prairie, WI
www.sas-cpas.com

THE LAKES Pet Crematory
Family Owned & Operated
The Symonds Family
Adeline • Irving • Mark
Katherine • Matthew • Daniel
847-265-7210
www.LakesPetCrematory.com
500 Park Ave. Suite 105 • Lake Villa, IL 60046

Jose B. De Los Reyes, D.M.D.
General Dentistry
300 N. Milwaukee, Suite A
Lake Villa, IL 60046
Office: 847-699-2358
Cell: 847-344-9670
Free Estimate (By Appointment Only)

COLLISION REPAIR & REFINISHING
Body Craft
Since 1967
40 West Hwy 173
Antioch
847-395-0076
COLLISION SPECIALISTS
Mark Maglio Tony Maglio

AVAILABLE FOR A LIMITED TIME
ADVERTISE YOUR BUSINESS HERE
Contact Jeff Hansen to place an ad today!
jhansen@4LPi.com or (800) 950-9952 x2683

ANTIOCH EYE ASSOCIATES
Connie J Crawford, O.D., P.C.
James R. Crawford, O.D.
Laura L. Cretors, O.D.
FAMILY EYE CARE
Contact Lenses
LASIK and Vision Surgery
31 North Ave, Antioch | 847-395-4090
www.antiocheyeassociates.com

kw SUCCESS REALTY
KELLERWILLIAMS
Analyd Portee
Real Estate Broker
Call/Text: 847.638.6744
HomesByAnalyd@outlook.com
HomesByAnalyd.com
English & Spanish Speaking
Each Office is Independently Owned and Operated.

UPGRADE TO A
VIBRANT ad
Contact us for details
800-950-9952

SPREAD THE WORD
A Thriving, Vibrant Community Matters
SUPPORT OUR ADVERTISERS

TOM RUHL
plumbing
New Construction, Remodeling & Repair
P. O. Box 67 • Lake Villa, IL 60046
(847) 356-9280
Lic. No. 058-099276

What's important to you?
Let's talk.
Lock Nelson
Financial Advisor
Lake Villa
847-356-1201
Edward Jones
MAKING SENSE OF INVESTING
edwardjones.com

ADT-Monitored Home Security
Get 24-Hour Protection From a Name You Can Trust
• Burglary
• Fire Safety
• Flood Detection
• Carbon Monoxide
ADT Authorized Provider
SafeStreets
1-855-225-4251

AMERICAN FAMILY INSURANCE
AUTO • HOME • LIFE • BUSINESS
ALSO — AUTO LICENSING SERVICE
Parish Member
Bill D. Stanley
111 Cedar Ave., Lake Villa
(847) 356-7672
e-mail: bstanley@amfam.com

Lakeland Auto Body, Inc.
Complete Collision & Repair Center
• Laser Technology • 4-Wheel Alignment
75 W. GRAND AVE. • LAKE VILLA, IL 60046 • 847-265-1000