So they made signs, asking his father what he wished him to be called. He asked for a tablet and wrote, "John is his name."

Luke 1: 62-63

© Diocesan
Birth of St. John the Baptist (1680)
Luca Giordano

The Nativity of St. John the Baptist

MASS SCHEDULE/*HORARIO DE MISA*

Saturday	5:00pm	English
	(Interpreted for the deaf)	
First Saturday of each month	8:15am	
Sunday	7:30, 9:00 & 11:00am	
	& 5:00pm	English
	1:00 y 3:00pm	*Español*
Monday	8:15am	
Tuesday	8:15am	
Wednesday	8:15am	
Thursday	8:15am	
	7:00pm	*Español*
Friday	8:15am	

EUCHARISTIC ADORATION/*ADORACIÓN EUCARÍSTICA*
Thursday 9:00am-6:30pm

RECONCILIATION/*RECONCILIACIÓN*
Saturday 2:30-4:30pm
or by appointment/*o por cita*

OFFICE HOURS/*HORARIOS DE OFICINA*
Monday-Thursday 8:30am-5:00pm
Friday 8:30am-12:00noon
Saturday CLOSED
Sunday 9:00am-2:00pm

PASTORAL STAFF
PERSONAL PASTORAL
Rev. Jack McKone, Pastor
Rev. Nghia Nguyen, Parochial Vicar
Deacon Juan Reyes
Deacon Ruben Aguirre
Deacon Matias Lagunas
Director of Hispanic Ministry

Byanka Peffers
Director of Operations
bpeffers@sjtanrh.com
Donna Chesshir
Director of Faith Formation
dchesshir@sjtanrh.com
Laura Murillo
Director of Family Life
lmurillo@sjtanrh.com
Colleen Cargile
Social Outreach Ministry
ccargile@sjtanrh.com

ST. JOHN THE APOSTLE CATHOLIC SCHOOL
Amy Felton, Principal
Phone: **817-284-3451** • Fax: **817-284-1800**
Web: **www.stjs.org**
Email: **inquiry@stjs.org**

ST. JOHN CHILD CARE: 817-595-2654
Cynthia Thornton, Director
Web: **www.stjohnchildcare.org**

FUNERAL MINISTRY: 817-825-3419

SOCIAL OUTREACH MINISTRY: 817- 284-5912

BULLETIN SUBMISSIONS
All submissions are to be turned into:
sarizpe@sjtanrh.com by 4:00pm the Monday prior to the date the bulletin is to run.

St. John the Apostle Parish

Diocese of Fort Worth

7341 Glenview Dr., North Richland Hills, TX 76180
817-284-4811 • Fax: **817-284-1729** • **www.sjtanrh.com**

June 24, 2018 • The Nativity of Saint John the Baptist

VISION: *To Provide a spiritual setting for our diverse church community to worship and enhance our Catholic Faith.*
MISSION: *Saint John the Apostle Catholic Church inspires, proclaims, and spreads the good news of Jesus Christ by its discipleship, outreach ministering, and evangelization to fulfill the spiritual needs of our parish and community.*

VISIÓN: *Proporcionarle a nuestra diversa comunidad de la iglesia un ambiente espiritual y poder rendir culto y mejorar nuestra Fe Católica.*
MISIÓN: *La Iglesia Católica Saint John the Apostle inspira, proclama y difunde la buena nueva de Jesucristo a través de su discipulado, el ministerio de alcance a la comunidad y la evangelización para satisfacer las necesidades espirituales de nuestra parroquia y comunidad.*

A Message from Father Nghia:

My Dear Brothers and Sisters,

Farewells are never an easy thing to do; as Chaucer writes, "All good thing must come to an end." As of July 1, 2018, Bishop Olson has appointed me to be the Parochial Vicar at St. Elizabeth Ann Seton Parish in Keller.

As my time here comes to an end, I would like to share my gratitude to the parishioners of St. Johns for guiding me these past two years as I grow in the role of a newly ordained priest. There may have been times or occasions where I failed to show Christ's love in my actions or words and for this, I humbly ask for your forgiveness.

This parting is bittersweet. While I look forward to a new challenge, I will greatly miss the parishioners and the students here at St. John's. I ask only for your continued prayers, and I will do the same for all of you. I remain,

Yours in Christ,
Rev. Nghia Nguyen

Una Mensaje del Padre Nghia:

Queridos hermanos y hermanas,

Las despedidas nunca son fáciles, como dice el escritor Chaucer "todas cosas buenas deben llegar a su fin". A partir del primero de julio, 2018, el Obispo Olson me ha nombrado Vicario Parroquial de la Iglesia de Santa Elizabeth Ann Seton en Keller, TX.

Ya que mi tiempo aquí llega a su fin quisiera compartir mi gratitud con los parroquianos de St. Johns por guiarme durante estos dos años mientras sigo creciendo en el rol de sacerdote recién ordenado. Han habido muchos momentos o ocasiones donde fallé en demostrarles el amor de Cristo en mis acciones o palabras, por esto les pido humildemente perdón.

Mi ida es agridulce. Mientras estoy emocionado por el nuevo reto, extrañaré enormemente a los parroquianos y estudiantes de St. Johns. Solo les pido que sigan rezando por mí al igual que yo estaré rezando por todos ustedes.

Sigo suyos en Cristo,
Rdo. Nghia Nguyen

Peter's Pence Collection
Be a Witness of Charity

Next week, we will take the Peter's Pence Collection, which provides Pope Francis with the funds he needs to carry out his charitable works around the world. The proceeds benefit our brothers and sisters on the margins of society, including victims of war, oppression, and disasters. Please be generous. For more information, visit: www.usccb.org/peters-pence.

La próxima semana realizaremos la Colecta Peter's Pence, la cual le proporciona al papa Francisco los fondos que él necesita para llevar a cabo sus obras de caridad alrededor del mundo. Lo recaudado beneficia a nuestros hermanos y hermanas que viven al margen de la sociedad, incluyendo a las víctimas de guerra, opresión y desastres. Por favor, sean generosos. Para más información, visiten www.usccb.org/peters-pence.

Farewell Reception:

Join us on **Saturday, June 30, 2018 after the 5:00 p.m. Mass** for a special Farewell Reception for Fr. Nghia Nguyen.

As announced last month, Fr. Nghia has been reassigned to St. Elizabeth Ann Seton beginning July 1, 2018. Please come and help us show him how grateful we are for his service to our parish.

Recepción de Despedida:

*Acompáñenos el **sábado, 30 de junio, 2018 después de la Misa de 5:00 p.m.** para una recepción de despedida para el Padre Nghia Nguyen.*

Como fue anunciado el mes pasado, a partir del 1 de julio de 2018, el Padre Nghia ha sido reasignado a Santa Elizabeth Ann Seton. Por favor, vengan y ayúdenos a mostrarle que agradecidos estamos por su servicio a nuestra parroquia.

PURSUANT TO SECTION 30.06, PENAL CODE (TRESPASS BY LICENSE HOLDER WITH A CONCEALED HANDGUN) A PERSON LICENSED UNDER SUBCHAPTER H, CHAPTER 411, GOVERNMENT CODE (HANDGUN LICENSING LAW), MAY NOT ENTER THIS PROPERTY WITH A CONCEALED HANDGUN.

PURSUANT TO SECTION 30.07, PENAL CODE (TRESPASS BY LICENSE HOLDER WITH AN OPENLY CARRIED HANDGUN), A PERSON LICENSED UNDER SUBCHAPTER H, CHAPTER 411, GOVERNMENT CODE (HANDGUN LICENSING LAW), MAY NOT ENTER THIS PROPERTY WITH A HANDGUN THAT IS CARRIED OPENLY.

CONFORME A LA SECCIÓN 30.06 DEL CÓDIGO PENAL (TRASPASAR PORTANDO ARMAS DE FUEGO) PERSONAS CON LICENCIA BAJO DEL SUBCAPITULO H, CAPITULO 411, CODIGO DE GOBIERNO (LEY DE PORTAR ARMAS), NO DEBEN ENTRAR A ESTA PROPIEDAD PORTANDO UN ARMA DE FUEGO.

DE CONFORMIDAD CON LA SECCIÓN 30.07, DEL CÓDIGO PENAL (TRASPASO DE UNA PERSONA CON LICENCIA CON UNA ARMA DE FUEGO VISIBLE), UNA PERSONA CON LICENCIA BAJO EL SUBCAPÍTULO H, CAPÍTULO 411, DEL CÓDIGO DE GOBIERNO (LEY DE LICENCIAS DE ARMAS DE FUEGO), NO PODRÁ ENTRAR A ESTA PROPIEDAD CON UNA ARMA DE FUEGO QUE SEA LLEVADA VISIBLEMENTE.

Mission Appeal 2018:

Brothers and Sisters, may we recall that it is through our living witness to our faith that the Good News of God's Love is spread to the ends of the earth. This is the mission of every Catholic, a mission entrusted to us by Jesus Himself, as proof that He is alive and that the Holy Spirit lives in us! In order to help us live up to this Missionary call, our Diocesan Mission Office invites Missionaries from around the world to come to each parish once a year to share their stories with us. This weekend, Sister Lisa Valentini MSC, of the Missionary Sisters of the Most Sacred Heart of Jesus, is here with us to share about her community's Missionary work as well as to speak about her own lived experiences in Peru, Mexico, Haiti and the Dominican Republic. Sister Lisa is very happy for the chance to speak about the Missions and to meet our parishioners. **Today's second collection will give us a unique and blessed opportunity to be a part of the work of the MSC Sisters for the year ahead**. Thank you for your generosity and God bless you.

Employment Opportunity:

We are seeking an **Assistant Coordinator of Spanish-Language Adult Faith Formation**, a part-time position that will focus on catechesis to adults whose primary language is Spanish. Reporting to the Director of Faith Formation, qualified persons will be fluent in Spanish and English, have a high school diploma or GED, and be well-formed in the Catholic Faith. For more information, contact Byanka Peffers at (817)284-4811 or by email at bpeffers@sjtanrh.com.

Estamos buscando un Coordinador Asistente para el departamento de Formación de Fe para Adultos en Español, esta es una posición de medio tiempo que se centrará en la catequesis de los adultos cual el español es su primer idioma. Esta posición cae debajo de la Directora de Formación de Fe. Personas capacitadas deben de hablar español e ingles con fluidez, tener su Diploma de preparatoria o GED, y estar bien formado en la Fe Católica. Para mas información, por favor póngase en contacto con Byanka Peffers al (817)284-4811 o por correo electrónico al bpeffers@sjtanrh.com.

Please support our bulletin sponsors
Por favor apoye a nuestros patrocinadores

Llamado a la Misión 2018:

Hermanos, recordemos que es a través de nuestro testimonio de la fe, es que la Buena Nueva del amor de Dios se extiende hasta los confines de la tierra. ¡Este es la misión de cada católico, es una misión confiada a nosotros por el mismo Cristo, como prueba de que Él esta vivo y que el Espíritu Santo vive dentro de nosotros! Nuestra oficina de la misión diocesana invita a los misioneros de todo el mundo a venir a cada parroquia una vez al año para compartir sus historias con nosotros, con el fin de ayudarnos a cumplir con esta llamada misionera. Este fin de semana, la Hermana Lisa Valentini MSC, de las Hermanas Misioneras de la iglesia Most Sacred Heart of Jesus, esta aquí para compartir con nosotros acerca del trabajo que hace su comunidad y de sus experiencias en Perú, Haití, y en Republica Dominicana. La Hermana Lisa esta muy emocionada por la oportunidad que tendrá de hablar con nosotros y conocer a nuestros parroquianos. **La segunda colecta de hoy nos da la oportunidad de ser parte del trabajo de las Hermanas MSC para el próximo año**. Gracias por su generosidad y que Dios los bendiga.

Facility Scheduling Requests:

It's that time again! Our fiscal year begins July 1, 2018 and will run through June 30, 2019. All meeting and event schedules will expire on June 30, 2018 and a new request will be necessary. New Facility Agreements and Scheduling Request Forms were mailed to all Ministry Leaders on June 10, 2018. Please review these documents carefully as a few items have changed. Please complete and sign the new Facility Agreement and return it to the Parish Office with your completed Request Forms. If you have not received the new scheduling information or have any questions, please contact Megan McQuarie in the Parish Office at (817) 284-4811, Ext: 212. **Meetings will not be permitted on Campus after July 15, 2018 unless a new request has been submitted and approved.**

¡Es esa época del año otra vez! Nuestro año físico comienza el 1 de julio, 2018 y durará hasta el 30 de junio, 2019. Todos los horarios de reuniones y eventos expirarán el 30 de junio de 2018 y necesitara hacer una nueva solicitud. Los nuevos formularios del acuerdo de instalación y de solicitud fueron enviados el 10 de junio, 2018. Por favor, revise estos documentos cuidadosamente porque algunos artículos han cambiado. Por favor complete y firme el nuevo acuerdo de facilidades y devuélvalo a la Oficina Parroquial con sus formularios de solicitud completos. Si no ha recibido los formularios o si tiene alguna pregunta, por favor póngase en contacto con Megan McQuarie en la Oficina Parroquial al (817)284-4811 Ext: 212. ***No se permitirán reuniones en el campus después del 15 de julio, 2018 si no tienen una nuevo solicitud que haya sido aprobada.***

Volunteers Needed for Safe Environment Facilitators:

We are currently looking for volunteer Facilitators for the new Virtus Safe Environment in-person training that will be taking effect later this summer. The Facilitators would be teaching the new training program in a live-class setting. If you are interested in this ministry, please contact Tasha Allen or Megan McQuarie at the Parish Office at (817)284-4811.

Necesitamos Voluntarios para ser Facilitadores del Programa del Ambiente Seguro:

Estamos buscando voluntarios para ser facilitadores del nuevo entrenamiento en persona del Ambiente Seguro de Virtus que estará disponible este verano. Los facilitadores estarían enseñando el nuevo programa de entrenamiento, en modulo de clase en persona. Si usted está interesado en este ministerio, por favor comuníquese con Tasha Allen o Megan McQuarie en la oficina parroquial por teléfono al (817)284-4811.

Food Pantry:

We are running very low on food for the pantry. Please remember to bring any box, can or bag of food and especially:

Laundry Detergent	**Soup**	**Pasta Sauce**
Hamburger Helper	**Peas**	**Tomato Products**
Macaroni and Cheese	**Toothpaste**	

Patzun mission:

We had a very successful trip to Patzun last week and appreciate all the prayers and well wishes. We attended to many sick people who were unable to come to the normal medical clinics. It is very humbling to hear the gratitude of the people when we are able to bring them spiritual care and basic health care. We are grateful to all the parishioners who have supported the relationship with our sister parish for almost 20 years.

St. John's Childcare is currently accepting applications for our babysitting ministry. If you are interested in a paid position through our babysitting ministry please contact Cindy Thornton (Director St. John's Childcare) at (817) 595-2654.

Our babysitting ministry provides a safe environment for children to learn and play during Sunday masses, RCIA/Baptism classes, Cursillo, and Mom's Group meetings.

If you have time and the talent for working with children, please take a moment to contact childcare for more information. We are in need of loving and caring people to support our babysitting ministry.

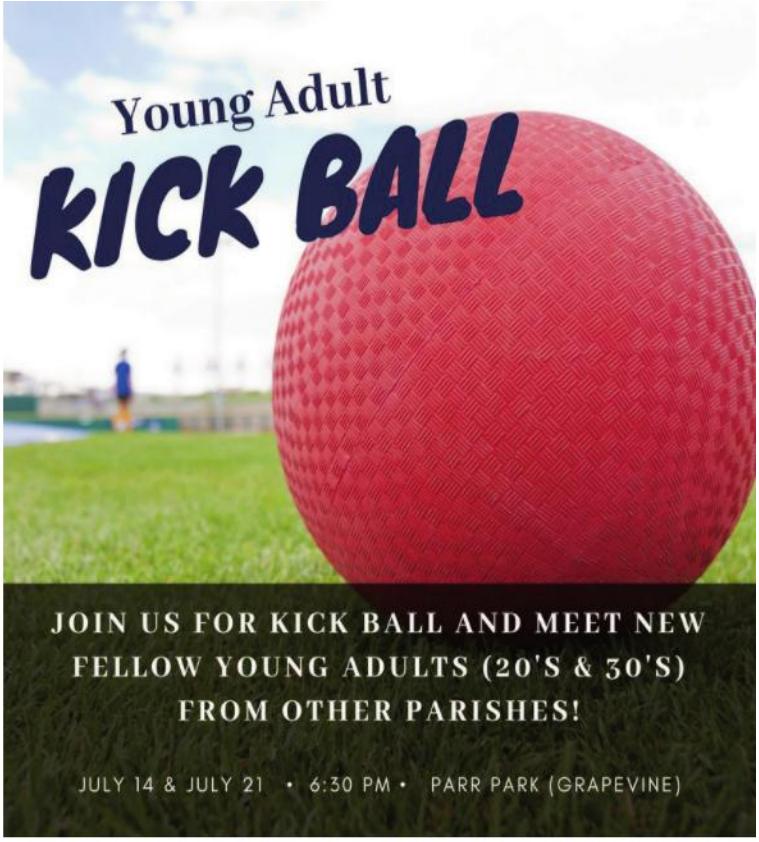

St. John the Apostle Parish welcomes recently registered new parishioners. Please welcome them and make them feel at home in our parish. If you have not registered and would like to register, make sure to stop by the Parish Office to complete a registration packet or follow the instructions on our website to register online.

Ivan Cabrera & Jessica Canchola
William & Estefania Cobb
Michael & Sandra Garcia
Arturo Garcia & Maria Olalde
Rene Lerma & Lilian Barboza
Cirilo Puente & Victoria Barrientos
Jose Juan Rangel & Andrea Yanez

La parroquia de St. John the Apostle les da la bienvenida a los nuevos feligreses recién registrados. Por favor denles la bienvenida y hágalos sentir como en casa en nuestra parroquia. Si todavía no se ha registrado asegúrese de pasar por la Oficina Parroquial para completar un formulario de inscripción o siga las instrucciones que se encuentran en nuestra página de internet para registrarse en línea.

Are you, or someone you know, interested in learning more about the Catholic Faith and either becoming Catholic or completing Sacraments of Initiation (i.e., Baptism, Confirmation, and Eucharist)? If so, please contact Donna in the Parish Office for information on the RCIA process.

¿Está usted, o alguien que conoce, interesado en aprender más acerca de la Fe Católica y el proceso de convertirse en Católico o necesita completar sus sacramentos de iniciación (bautismo, primera comunión, confirmación)? Si es así, por favor, póngase en contacto con el Diacono Matias en la oficina de la parroquia para mas información sobre el programa de RCIA.

You and your family are invited to Families in Faith: Vacation with Vocations! Come learn about Marvelous Matrimony, Powerful Priesthood, and Radiant Religious Life through games, crafts, and skits from July 17, 2018 until July 19, 2018. Please register by June 21, 2018 for a guaranteed t-shirt! Questions? Contact Jessica Ramirez at jramirez@sjtanrh.com.

Usted y su familia están invitados a Familias en la Fe: Vacaciones con Vocaciones! Venga a aprender sobre el Matrimonio maravilloso, el Sacerdocio Poderoso y la Vida religiosa radiante a través de juegos, artesanías y obras de teatro desde el 17 de julio, 2018 hasta el 19 de julio, 2018. ¡Regístrese antes del 21 de junio, 2018 para obtener una camiseta garantizada! ¿Preguntas? Póngase en contacto con Jessica Ramirez en jramirez@sjtanrh.com

Formation for those with Special Needs:

Do you have a family member or loved one that has special learning needs and wants to learn more about the Faith & prepare for their sacraments? Do you have a passion for serving our special needs community? If so, please contact Jessica Ramirez at jramirez@sjtanrh.com.

Formación para aquellos con Necesidades Especiales:

¿Tiene un familiar o un ser querido con necesidades especiales que requiere formación de fe? ¿Te apasiona servir a nuestra comunidad de necesidades especiales? Por favor, póngase en contacto con Jessica Ramirez en jramirez@sjtanrh.com.

Youth Leader Training:

Teens! Are you looking for ways to serve the parish community? Join us for Youth Leader Training on Monday, June 25, 2018 at 6:00 p.m. or Wednesday, June 27, 2018 at 10:00 a.m. Please register with Jessica Ramirez at jramirez@sjtanrh.com.

¡Adolescentes! ¿Estás buscando maneras de servir a la comunidad parroquial? Únase a nosotros para la capacitación de Líder Juvenil el lunes 25 de junio, 2018 a las 6:00 p.m. o el miércoles 27 de junio, 2018 a las 10:00 a.m. Regístrese con Jessica Ramirez en jramirez@sjtanrh.com.

St. John the Apostle Catholic School

Pre-K – 8th Grade
(817) 284-2228
www.stjs.org

Open Enrollment for 2018-19 School Year

St. John the Apostle Catholic School has open enrollment for Pre-K through 7th grade students for the 2018-19 school year. Call us to set up a tour.

Summer School Office Hours

From June 11, 2018 to June 29, 2018, the School Office will be open Tuesdays, Wednesdays and Thursdays, from 9:00 a.m. to 3:00 p.m. The School Office will be closed the week of July 2, 2018 in observance of Independence Day.

North Texas Giving Day Matching Funds

St. John the Apostle Catholic School is looking to partner with local businesses. We are in need of sponsors to start our funds and to encourage others to donate on this online giving day for non-profits. Please call the School Office or email tkelly@stjs.org for more information.

save the date

All proceeds will benefit SJS students

North Texas Giving Day

La escuela de St. John the Apostle desea asociarse con negocios locales, estamos en busca de patrocinadores para promocionar e incentivar donaciones en línea en este día especial para organizaciones sin fines de lucro. Por favor comuníquese con la escuela o envíe un email a tkelly@stjs.org para más información.

Matrícula Abierta Para el Año Escolar 2018-2019

La escuela católica de St. John the Apostle tiene matrículas abiertas para el año escolar 2018-2019 para los grados de Pre-K hasta 7mo grado. Llámenos para hacer una cita y visitar nuestra escuela.

Horario de la Escuela para el Verano

Desde el 11 de junio, 2018 hasta el 29 de junio, 2018, la oficina de la escuela abrirá los martes, miércoles y jueves, de 9:00 a.m. a 3:00 p.m. La oficina de la escuela estará cerrada la semana del 2 de julio debido a las celebraciones del Día de la Independencia.

Stewardship

Prayer - Participation - Generosity

2018-2019 SUNDAY COLLECTION

Offertory Collection June 17	$	21,372.50
Month to Date Collection	$	91,659.41
Monthly Offertory Collection Budget	$	136,390.89
Social Service	$	659.55

Solemnity of the Nativity of Saint John the Baptist

Today we celebrate the birth of St. John the Baptist. This prophet, who practiced austerity in the desert, proclaimed the kingdom of God, a coming judgment, and baptism as a sign of repentance. With deep humility, John directed attention not to himself but to Jesus. John's attitude was, "He must increase, I must decrease" (John 3:30). John's birth, days after the summer solstice when daylight hours begin to decrease, contrasts with Jesus' birth days after the winter solstice, heralding daylight's increase. Like John the Baptist, stewards turn attention away from themselves and towards Jesus. The stewardship question for us is whether or not we ourselves are prepared to "decrease" and allow Jesus to "increase" in our hearts, minds, words and actions.

Solemnidad de Natividad de san Juan Bautista

Hoy celebramos el nacimiento de San Juan el Bautista. Este profeta, quien practicaba austeridad en el desierto, proclamó el reino de Dios, la llegada del juicio, y el bautismo como signo de arrepentimiento. Con profunda humildad, dirigió su atención no hacia él mismo sino hacia Jesús. La actitud de Juan era, "Él debe crecer y yo disminuir" (Juan 3:30). El nacimiento de Juan, días después del solsticio de verano cuando las horas del día comienzan a disminuir, contrastan con los días del nacimiento de Jesús después del solsticio de invierno, anunciando la luz del día. Como Juan el Bautista, los corresponsables ponen su atención lejos de ellos mismos y hacia Jesús. La pregunta de corresponsabilidad para nosotros es si estamos preparados o no para "disminuir" y permitir que Jesús "se acreciente" en nuestros corazones, mentes, palabras y acciones.

Readings for the Week of June 24, 2018
The Nativity of Saint John the Baptist

Sunday	Is 49:1-6; Ps 139:1b-3, 13-14ab, 14c-15; Acts 13:22-26; Lk 1:57-66, 80
Monday	2 Kgs 17:5-8, 13-15a, 18; Ps 60:3, 4-5, 12-13; Mt 7:1-5
Tuesday	2 Kgs 19:9b-11, 14-21, 31-35a, 36; Ps 48:2-3ab, 3cd-4, 10-11; Mt 7:6, 12-14
Wednesday	2 Kgs 22:8-13; 23:1-3; Ps 119:33, 34, 36, 37, 40; Mt 7:15-20
Thursday	2 Kgs 24:8-17; Ps 79:1b-2, 3-5, 8, 9; Mt 7:21-29 Vigil: Acts 3:1-10; Ps 19:2-3, 4-5; Gal 1:11-20; Jn 21:15-19
Friday	Acts 12: 1-11; Ps 34:2-3, 4-5, 6-7, 8-9; 2 Tm 4:6-8, 17-18; Mt 16: 13-19
Saturday	Lam 2:2, 10-14, 18-19; Ps 74:1b-2, 3-5, 6-7, 20-21; Mt 8:5-17
Sunday	Wis 1:13-15; 2:23-24; Ps 30:2, 4, 5-6, 11, 12, 13; 2 Cor 8:7, 9, 13-15; Mk 5:21-43 or 5:21-24, 35b-43

	Mass For	Requested By
Sat. 06/23		
5:00PM	Father's Day Novena	
Sun. 06/24		
7:30AM	Father's Day Novena	
9:00AM	†Doris Marie Forsythe	Jean Ann Kelly
11:00AM	†Lina Sanchez	Rosalba Campos
1:00PM	†Asminda Albarran	Rebecca Albarran
3:00PM	**FOR THE PARISH**	**(Pro Populo)**
5:00PM	†Encarnacion Vega	Peffers Family
Mon 06/25		
8:15AM	Father's Day Novena	
Tues 06/26		
8:15AM	†Zypryan Strittmatter	Peffers Family
Wed 06/27		
8:15AM	†Carlos Martinez Jr.	Maria Summers
Thur 06/28		
8:15 AM	†Carlos Bates Sr.	Beacom Family
7:00PM	†Alejandra Ulloa	Maria Moya
Fri. 06/29		
8:15 AM	†Anthony Nguyen	Susan Nguyen
Sat. 06/30		
5:00PM	†Anna Thoa Nguyen	D Tran Family
Sun. 07/01		
7:30AM	†Juan Roberto Martinez	Maria Summers
9:00AM	†Doris Marie Forsythe	Jean Ann Kelly
11:00AM	Michelle Theriot (Sp. Int.)	Sandy Theriot
1:00PM	†Jose Ramirez	Guille
3:00PM	†Alicia Baltazar	Odilia Chavez
5:00PM	**FOR THE PARISH**	**(Pro Populo)**

Please remember in your prayers all those listed in our book of the sick. We also pray for those who have died, especially: †Dorothy Murphy.

Lucas Funeral Homes and Cremation Services

Family Owned & Operated
For 6 Generations
817-284-7271
www.familyowned.net
www.lucasfuneralhomes.com

VIBRANT SMILES
Dr. Tiana Pham
817-838-2344
www.vibrantsmilestx.com
Family • Implant • Orthodontic
Cosmetic Dentistry
3992 Denton Hwy., North Richland Hills
An all Catholic-doctor-and-staff practice located minutes away from the Church

ideal EYECARE & OPTICAL
Hoan Le, OD
Optometric Glaucoma Specialist
7216 Glenview Dr.
817-616-5000
Se Habla Español

Alliance Animal Health Center & Hospital of Park Glen
Small Animal Medicine & Surgery
Mark E. O'Gorman, DVM • Brian Loveless, DVM
Bob Arend, DVM • Rob Reigle, DVM • Colleen Kelley, DVM
4076 Heritage Trace, Ft. Worth 817-741-7900
5424 Basswood 817-581-1277

Knights of Columbus Council 8512
St. John the Apostle Catholic Church
Meetings every 1st and 3rd Thurs.
Largest Catholic fraternal organization in the world. New members, transfers & reinstatements welcome.
Mike Dellies, *Grand Knight*
kofc8512.org
817-229-2196

CHRIS ANGEL CATHOLIC STORE
853 E. Keller Pkwy., Keller 817-320-4151

MID CITIES DENTAL
Dr. Kyle D. Eberlein
Dr. Christina Mulcahy
Cosmetic, Restorative & Implant Dentistry
817-282-9321
www.midcitiesdental.com
556 W. Bedford - Euless Rd., Hurst 76053

WhyGreenwood.com
SINCE 1907
GREENWOOD
One Call. Does All.
GREENWOOD CHAPEL
White Settlement @ University, Ft. Worth
817.336.0584
MOUNT OLIVET CHAPEL
N. Sylvania @ NE 28th, Ft. Worth
817.831.0511
ARLINGTON CHAPEL
E. Division @ AT&T Way, Arlington
817.548.1791
FUNERAL HOMES • CEMETERIES • MAUSOLEUMS • CREMATORIES • FLORISTS

St. John the Apostle Catholic School
Preparing Minds for a Lifetime and Souls for Eternal Life
2008 National Blue Ribbon School!
St. John the Apostle Catholic School
817-284-2228 • www.stjs.org
Ad Sponsored by SJS Student Council

Darla's Florist
www.darlasflorist.com
Flowers, Plants & Gifts
6904 Boulevard 26 817-284-1110

JN BEAUTY COLLEGE
Cosmetología • Manicura • Faciales • Instructoras
No Necesita Diploma/G.E.D. Ni Numero Social • Clases Disponibles En Español • Preparación Para El Examen De La Licencia Estatal
Un Futuro Brillante, Buena Carrera, Mejor Pago • Servicios Para El PUBLICO
5142 E. Belknap St. 817-831-6220

Ed Markey - *Parishioner*
Attorney/Mediator
Real Estate • Wills
Business Law
817-656-9500
ed@edmarkeylaw.com

Taqueria Tres Potrillos Mexican Grill and Bar
Add 15% off w/ purchase of $40 y mas per ticket
(Lunch Specials remain normal price)
Lunes a Domingo 8am a 10pm
7630 NE Loop 820 • 817-576-2004

Metal Roofs
Asphalt Shingle
Siding
R&R ROOFING & REPAIRS
Alexander Reyes
Owner
BBB
Over 20 Years Experience • Free Estimates • Residential & Commercial
817-625-2447 Cell 817-585-3626

catholicmatch® Texas
CatholicMatch.com/goTX

Texas Service Life
Family1 PLAN AHEAD FOR THOSE YOU LOVE
For Your Peace of Mind
Relieve your loved ones from worry
Protect children & grandchildren
at **NO** additional cost
Mary Neal De La Garza
Call Today
817-614-8153

Rose L. Romero
Attorney
Law Offices of Romero | Kozub
Family • Criminal • Wills
Parishioner
235 NE Loop 820 • Ste. 310, Hurst
O: 682.267.1351
C: 817.658.7595

La Mexicana MEAT MARKET
Carniceria, Fruteria y Taqueria
Visitenos en su localidad mas cerca de usted
"Donde Usted Siempre Gana En Precios Y Calidad"
4117 Denton Hwy., Haltom City • 817-281-4401

Frazier Roofs & Gutters
RICH FRAZIER
A Catholic Roofer • Since 1977
www.FrazierServices.com
Have a Beautiful Day!
817-277-3131

Stan Evans
817-498-2305
Allstate. You're in good hands.
stanevans@allstate.com
6751 Rufe Snow, #900, Watauga
©2009 Allstate Insurance Company allstate.com

Dolly Hingst
Realtor
817-992-1399
Century 21
Mike Bowman Inc.

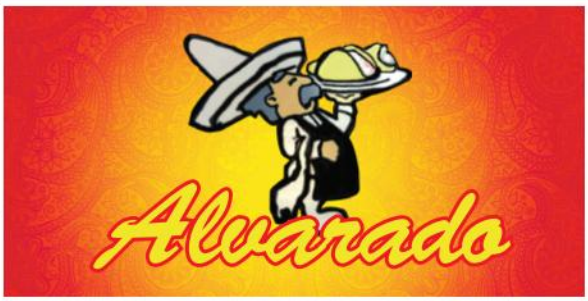

MEXICAN RESTAURANT
817-849-9433
5302 DAVIS BLVD.
NORTH RICHLAND HILLS

St. Francis Village

THE COMMUNITY YOU WANT...
the retirement you deserve.
FAITH BASED COMMUNITY
• Daily Mass • Active Secular Franciscan Order
• Resident Chaplain
4070 St. Francis Village Rd. | Crowley, TX 76036
817-292-5786
See for yourself at:
www.SaintFrancisVillage.com

MARY HOLLAND & JANINE WILSON
Attorneys
Family Law • Divorce • Adoption
Wills • Estate Planning • Probate
1833 Bedford Rd. 817-545-8576
Bedford, TX 76021

RIVER TRAILS
DENTISTRY
Watch TV while getting your dental work done!
Family Dentistry
Kid Friendly Office
General & Cosmetic Dentistry
Implants
2977 S. Precinct Line Rd.
Fort Worth, TX • 76118
(Located just 4 miles away from the church)

Dr. Mini Joseph, DDS
817-595-9600
www.RiverTrailsDentistry.com

METRO • CUSTOM
JEWELERS
817-485-4053
9139 BOULEVARD 26, STE. 520
NORTH RICHLAND HILLS
817-479-8323
6500 DENTON HWY., WATAUGA
Full Service Jeweler • Wedding Gifts
We Buy Gold & Silver
In-House Repairs

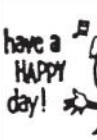

Repair
Remodel
Redecorate
Residential & Commercial
TOM HINGST 817-284-8312

ASHWOOD COURT
A Senior Living Community
7501 Glenview Dr. 817-804-3100

B & L Travel
Cruise Vacations & Getaways
Bob Wheeler, *Travel Consultant*
817-691-5948
info@bnlttravel.org • www.bnltravel.org

ATTORNEY AT LAW
Est. 1990
JOHN SALAZAR, *Parishioner*
Car/Truck Wrecks • Serious Injury Cases
FREE CONSULTATION
214-696-5292

ABOGADO
Est. 1990
JOHN SALAZAR, *feligrés*
Accidentes de Autos • Casos de Heridas Graves
CONSULTA GRATIS
214-696-5292

DELGADO ORTHODONTICS
Love Life Smiling
FREE CONSULTATIONS
Custom & Caring Treatment from an Experienced Orthodontist
Michael Delgado, DDS, MS
9293 Huntington Square
817.282.1821 • www.DelgadoOrthodontics.com

DIAMONDS
Exclusive Design Jewelry
Loose Diamonds all sizes • Certified & Non-Certified
Custom Design • Wholesale Prices
214-760-7500
Ed Martinez-*Parishioner*

LOS ARCOS
Salón para fiestas.....
Felix & Marina Santos, *Parroquianos*
7410 Boulevard 26 Suite 105, North Richland Hills
682-553-2462 • 682-407-6821

TONY'S WINDOW
Residential & Commercial
Window Repair - Foggy Glass - Double Pane Glass
Replacement Windows
Solar Screens - Custom Sizes
Shower Doors
817-885-9965
mad6674@gmail.com

SCHEDULE A FREE RETIREMENT REVIEW.
Cindy Brewington, AAMS®
Financial Advisor
7001 Boulevard 26, Ste. 340
North Richland Hills, Tx 76180
817-590-1622
Edward Jones
MAKING SENSE OF INVESTING
www.edwardjones.com
Member SIPC

Felix Fence
Good Prices
Experience Makes The Difference
682-553-1532
Free Estimates

375 E. Pipeline Rd.
Bedford, TX
76022

1411 W. 5th St.
Plainview, TX
79072

1011 N. Buchanan St.
Amarillo, TX
79107

2131 Clovis Rd.
Lubbock, TX
79415

DIOCESAN ▸ For Advertising Information CALL 1-800-633-1122 Online at Diocesan.com/Business

© 2018 DIOCESAN