St. Martha Catholic Church

Easter Sunday

This is the day
the Lord has made;
let us rejoice
and be glad.

Psalm 118:24

Copyright © J.S. Paluch Co. Inc. • Photos: © panaramka/Fotolia, © Le Do/Fotolia

April 4, 2021

Readings for Week

Monday:	Acts 2:14, 22-33; Ps 16:1-2a, 5, 7-11; Mt 28:8-15
Tuesday:	Acts 2:36-41; Ps 33:4-5, 18-20, 22; Jn 20:11-18
Wednesday:	Acts 3:1-10; Ps 105:1-4, 6-9; Lk 24:13-35
Thursday:	Acts 3:11-26; Ps 8:2ab, 5-9; Lk 24:35-48
Friday:	Acts 4:1-12; Ps 118:1-2, 4, 22-27a; Jn 21:1-14
Saturday:	Acts 4:13-21; Ps 118:1, 14-15ab, 16-21; Mk 16:9-15
Sunday:	Acts 4:32-35; Ps 118:2-4, 13-15, 22-24; 1 Jn 5:1-6; Jn 20:19-31

Mass Intentions for the Week

Mon./April 5
8:30 AM †Rick Worley
Tue./April 6
8:30 AM †Enez Raggi
7 PM †Dr. Charles & Rosalie Matassa
Wed./April 7
8:15 AM SCHOOL MASS (*Closed to public due to space limitations)*
†Raul Lopez, Jr.
†Diane Faldyn
10 AM †Jo Ann Gust
Thurs./April 8
6:30 AM Elizabeth Williams de Garcia
8:30 AM †Virginia Lanzona
Fri./April 9
8:30 AM Bernadette McManus
Therese Rothman
Zen Lucero
†Francisco Gonzalez de Cosio
†Al Relic
Sat./April 10
5:30 PM †Merilyn Deane
Sun./April 11
7 AM †Susan Saladino
9 AM †Madi Richardson
11 AM For the Parish
1 PM †Kevin Briones
5 PM †Gerardiot Asiel Martinez

Saints and Special Observances

Sunday:	Easter Sunday of the Resurrection of the Lord; Julian Calendar Palm Sunday
Monday:	Monday within the Octave of Easter
Tuesday:	Tuesday within the Octave of Easter
Wednesday:	Wednesday within the Octave of Easter
Thursday:	Thursday within the Octave of Easter
Friday:	Friday in the Octave of Easter
Saturday:	Saturday within the Octave of Easter

Welcome

We are delighted to welcome each and every one who has come to worship with us today. Whether you're a longtime parishioner, a newcomer, or just visiting, know that our desire is to extend God's loving presence to all.

If you would like to register, you can download the registration form from our website, www.stmartha.com, or find a copy in the narthex on the welcome kiosk.

Vision Statement: Baptized into Christ Jesus, we worship as one and reach out to all.

Message from our Pastor

Dear Parish Family,

The Lord has Risen from the dead! Alleluia! We are so blessed that our Lord loves us as much as he does. This week, we have walked on the journey of Jesus as he went through his passion, death, and now His glorious resurrection! Over the last year, we have suffered a lot all over the world, but the Easter celebration reminds us of the gift of Hope! Christ has conquered sin and death and He will make sure to conquer whatever this world throws our way. The promise of the resurrection gives us hope in a dark world. Just like Jesus conquered the darkness almost 2000 years ago, He will help conquer the darkness that is here in our world today. We pray that the joy of the resurrection fills our heart and we pray that we can be a people filled with hope!

Fr. T.J.

Sunday Readings and Reflection

Todays Readings

First Reading — Peter is an eyewitness: The Lord is risen (Acts 10:34a, 37-43).

Psalm — This is the day the Lord has made; let us rejoice and be glad (Psalm 118).

(1) Second Reading — All who are baptized, set your hearts in heaven (Colossians 3:1-4) *or*

(2) Second Reading — Christ our Passover is sacrificed; therefore let us celebrate (1 Corinthians 5:6b-8).

Gospel — Three witnesses, Mary, Peter, and John; each responds to the empty tomb (John 20:1-9) *or* Mark 16:1-7 *(or, at an afternoon or evening Mass, Luke 24:13-35)*.

The English translation of the Psalm Responses from the *Lectionary for Mass* © 1969, 1981, 1997, International Commission on English in the Liturgy Corporation. All rights reserved.

Rejoice and Be Glad

During the first three or four centuries of Christianity, if you asked a Christian to name the feast days of the church, your answer would have been a puzzled stare, for there was only one feast: the Resurrection of the Lord. Every Sunday was a feast celebrating the one great feast. Even though our calendar now has many beautiful and holy feasts, we must continually be called back to the fact that all these other feasts exist because of the feast of Christ's passover from death to life. The psalm today proclaims this message well: "This is the day." It is not one of many days, but it is the day of all days, the one that gives all the others their origin, purpose, meaning, and destiny. Listen carefully to Peter's speech in Acts with its recollection of the Passion, to the words of the apostle Paul, and to the account of Mary Magdalene, John, and Peter finding the empty tomb, and you will hear the many wonderful works that God has done for us through Christ. Rejoice and be glad!

Copyright © J. S. Paluch Co.

Happy Easter

MASS TIMES

Easter Vigil, April 3:

8:30 pm (No 5:30 pm Mass)

Easter Sunday, April 4:

7 am, 9 am, 11 am, and 1 pm (Spanish Mass).

Please note:

- *The large screen will be in the plaza for the 9 & 11 am Masses on Easter Sunday for overflow (weather permitting).*
- *Chapel opens after 1 pm Mass.*
- *No 5 pm Contemporary Mass.*

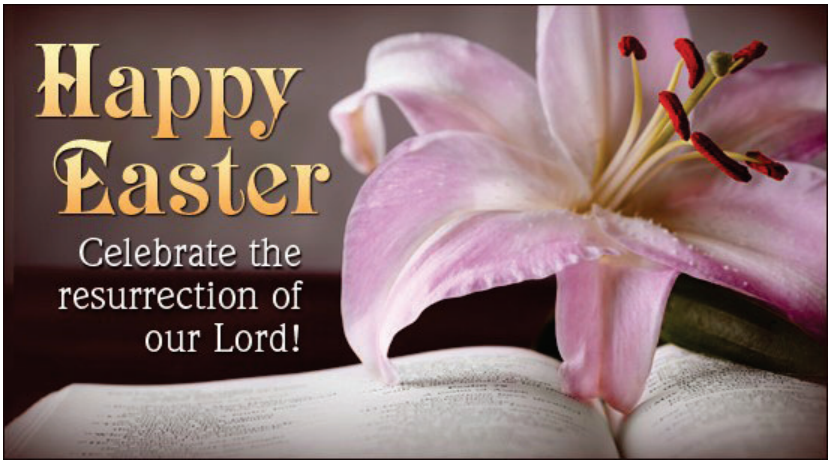

Stewardship of Treasure

For the weekend of March 20 & 21 your stewardship gifts of treasure resulted in:

Sunday Collection	$	17,608	**Special collections:**		
Faith Direct Offertory	$	67,315	Capital Campaign	$	37,452
Holy Day-Easter	$	30	Martha's Kitchen	$	6,862
Total	$	84,952	CRS	$	1,762
Year To Date:			B & I Missions	$	20
Sunday Collection	$	2,885,403	Holy Land	$	15
2021 DSF:			Home Missions	$	15
Goal	$	314,000	Easter Flowers	$	967
Payments to Date	$	32,352			

Current Loan Debt:
$ 5,154,873

During this Holy season, we prayerfully invite you to sign up for eGiving and set up recurring donations or make a one-time gift. Sign up by visiting our website www.stmartha.com and click on "Give" on the ribbon bar or text "Enroll" to 281-324-8582.

You can also use Text-to-Give to make a one-time gift to the offertory, Martha's Kitchen, Capital Campaign or current special collection. Text 281-324-8582. Text $ amount in the message line. Follow link to complete one-time registration.

Thank you for your continued support to our parish family!

Please remember the recently deceased and their families in your prayers:

Jose Luis Chavez-Limon
Margaret Rose Vance *(sister of Mary Grace "Diddy" Muck)*
Beatriz Burk *(mother of Bill Burk)*
Ben Basone *(brother of Jeannie McDonald)*
Pat Bowman *(wife of Ben Bowman)*
Kathryn Outlaw
Jack K. Perdue
Dr. William Worthington
Robert Malerba
Oliver Quirante and Porfirio Allego *(father and grandfather of Clae Corrales)*
Jeffrey Warren Gillespie
Doris Gillow
Marites Maniego Laxamara
Adelia Soares

Please remember the sick and their families in your prayers:

Bill Beck, Jackson Pickard, Heriberto Vergara, Leon Guinn, Albert Taubert, Robert MacDonald, Dorothy Hernandez, Joseph Weyel, Robyn Laumbach, Pietro Taliente, Richard S. Fitzharris, AJ Foster, Ed Dalton, Kim Smith, Herb Caffey, Dave Rotella, Janet Bosze, Gary Robles, Lorrie Lamb, Mary Ann Kipfmiller, Jenell Joseph, Kimberly Coleman, Kathleen Mathew, Penny Gaido, H. Marie Mathis, Ann Loera, Daniel Brochu, Carlos & Dorothy Maggio, Candace Nicole Hupp, Jennifer Cernigliano, Kate Tiedtke, Anita Ly, Becke Ferris, Dennis Markel, Beverly Rose, Jack Flynn, Anne Akers, Madeline Marley, Eddie Gasperini, Sandy Giffin, Frank Phillips Jr., Mark Roosma, Tony Baran, Mary Rubino, Ronald Bessire, Patrick Trainor, Mitchell Mehring, Marin McDermott, Eleana Topp, Ruth Grim, Adrien Mey, Jovita Carrillo, Jody Wood, Joan Daciek, Bruce Ward, Richell Cuellar & Emiliano Alejandro Nava, Kay Lynn Cole, Fernando Rodriguez, Mike Daciek, A. H. Majors, Isorelia Vergara, Maureen Berkovich, Patricia Smith, Sawyer Grant Welch, Riley Blum, Andrew Hernandez, Louella La Mont, Anthony Grande, Kate Carey, Michael Carey, Kathleen Fitzgerald, Kelia Kualapai-Wright, Dolores Kietzman, Kay O'Brien, Robert Dylan Gawlikowski, Rich Castellano, Flor Delis Gonzales, Bridget Leek, Samantha Huffman, Dee Vosmik, Sunni Chen, Monte Slatton, John Sullivan, Timothy Sullivan, Joseph F. Sullivan, Debra Garrett, Alvin Holley, Andre Touchet, Jonny Hegna, Stephanie Borski, Vicky Branecky, Maria Lopez, Paul Wetherold, Erin Mahoney Roberts, Barbara Cunningham, Patricia Weyel, Harry Weyel, Judy Trahan, Deleine Murphy, Maria lopez, Julie Sala, Samuel Breitling, Matthew Breitling, Martin Jaime Garcia

EASTER FLOWERS

The Easter Flowers in the Church have been dedicated to the following:

In memory of those who have died:

Aida Alcocer*Felipe Alcocer*Helen Applegate*Esperanza Arroyo*John S. Babich *Gloria Rita & Vincent Phillip Barbacane* Helen Baricko*Wanda & Ralph Bartels*Ethel Block*Ferd Block*Gregory Boros*Anton Bostele Family*Kevin Briones*Paul Manfred Brown Jr.*Paul Manfred Brown*Mr. & Mrs. Herman Bruce*David Buerkett*John (Jack) Buerkett*Leslie Byrd*Mr. & Mrs. Chua C. H.*Albert Calderon*Frank Campagnola*Dr. Perlita M. Campbell*Alicia Campos*John & Rose Capitano*Al Cervi* Ruth Cervi* H. Chandra*Ronald Chapman*Debra Chapman*Mary Chartier*Blake Matthew Chiasson*John & Mary Chovan* Maureen Churchard*Don Churchard*Christopher Click*Carroll Click*Evelyn Click*Walter & Hulda Cooley* Corea Family* Cowan Family*Joseph & Irene Czachorowski*Maria Teresa Arratia Davila*Fernando Maximiliano Davila*Marcela Davila*Juan Ramon Davila*Fernando Davila*Jaime Davila*John De Camp*Eileen De Camp*Donald De Camp*Anne C. De Primo*Gladys Debose*Joseph Del Greco*Michael Del Greco*M/M S. DePrimo*Joy Deville*Jose Díaz*Jacqueline Duhamel*Thomas Dunleavy* Eliazo Family*Rosemarie Elizarraras*Antonio & Julia Escandon* D.L. Estess*Eula Estess*Mr. & Mrs. R. Faust*Muriel Felska*John Ferrigan*Edward Franklin*Margaret & Franklin Fratello*Rita Wehner Girau deceased relatives*Sandu & Juliane Giugiuc*George Alexandru Giugiuc*Jesús Gonzalez Family*Thomas Andrew Gorman*Adelaide Grindle*Bobby Grum*Vicente Guerrero*Ana Guerrero*Rita Wehner Guerrero*M/M J. Guidance*Jean Guide*Olive Guillespie*Lydia Gutierrez* Brenda Harven*Evelyn Herbert*Pedro J. Hernandez*Eloisa Herrera*Daniel Herrera*Consuelo & Marcelo Herrera*Conchita Huerta*Harvey Edward Hulett*Joseph Kalish*Charles V. Kane*Helen J. Kane*Albert & Blanche Katz*Julie Keegan Kaufman*Bud & Jan Keegan*Kevin Keegan* Larry Kirchner*Matthew Styx Kite*Joseph Mark Kite*Baby Girl Kite*Baby Kite*Robert Konerza* Konerza Deceased family & friends*Joseph & Angela Kusic*Gilbert La Fuente*Milton LaBauve*Norma LaCalle*Gloria Guidance LaQuerre*Stella & Bob LaRocca*Ann & John Lastowsky* Lawrence "Mickey" Leach*Myrtle Ledet*René Ledet*Ron Lindsay*John Lipinski*Patrick Lobo*Joseph Lopez*Andrew & Edith Lopez* Macik Family Deceased*Robert Mallon*Christine Mallon*Sister Maria Elena*Christopher Marione*Hipolita Martinez*Joan M'Cana*Monica M'Cana* Mr. & Mrs. John M'Cana*Stephen McDaniel*Sgt. Bill Meeuwsen*Rodolfo Mejía*Vicente Meza*David Meza*Federico O. Micu*Severina M. Micu*Robert A. Mirios* Molinyawe Family*Bill & Anne Moore*Mr. & Mrs. Marcelino Moreno*Andrea Moreno*Lou R. Nall*Cynthia Ann Nelson*Dominic Nesci*Don & Betty Niemeier*Gene Niles*Mary Norwood*Mihail & Gabriel Oblemenco*Gheorge & Doina Oblemenco*Pavel & Elena Oblemenco* Ann, Jerry & Kevin O'Connor*Karen Davila O'Hara*Eddie Olivares family*Wayne Petrus*Roy J. Pfister*Vito F. Piraino*Sylvester & Mark Pokounowski*Mike Prado*Sam Prejean*Nuala Quinn*Malissa Rachal*Jeffery & Saraphine Rachal*Francis B. Rachal*Allen A. Rachal*Ronald Rachal*John P. Rachal*Melissa Raymond*Mr. & Mrs. G. Raymond*Robert Remkes*Elvira Rodriguez*Fr. Augustine Rodriguez* Frank Rodriguez* Sandra Rodriguez*Mr. & Mrs. Durant Rogers*Harold Joe Rogers*Javier Rosales*Elide Rosas*Dan & Mary Lou Ruhland*Robert G. Russell*Susan Saladino*Antonio Sanchez Jr.*Antonio Sanchez* Sarman Family Deceased*Brenda Scott*Len Scott*Joe & Catherine Serati* Allen Shepherd* Chuck Shepherd*Ricardo Silva Jr.*Ricardo Silva*Sanjuana Silva*Anthony Simeone*Julie Simionescu*Rosena Sloan*Jim Sloan* Vickie Smith* Louis Snoe*Alice Ann & George Spartz*Catherine & Bernard Sullivan*Stan Symon*Melvin & Zula Tate*Joseph Tendorf*Dennis Thomas*Russell & Norma Timm*Scott Trent*John Wakefield*Ruth Wakefield*Margaret Wakefield*Nella Wallace*Thomas A. Wedding*Violeta Wehner*Allen Wehner*Larry Wehner*Robin Wilkinson*George Williams*

In honor of:

Bea & Joe Aubry*Al Aubry*John & Helen Aubry* Barron Family*Robert Bohlke*Patricia Bowman*William & Livina d'Autremont*Margaret Dunleavy*Florence & Andrew Erbel*Amy Erbel*Joe & Flossie Erbel*Minnie Mae Fergunson* Hernandez Toral Family*Evelyn & Rolland Miller* Melissa Molinyawe*Lionel & Lena Montagne*Albert Napientek*Frank Rodriguez*Vicki Sancomb*James & Keri Seadler* Spillzr Family*Phillip Suarez Jr.*Rosa Mary Tucker*

Thanks to the following for donating:

Vincent & Antoinette Abata*Roland & Stacy Alley*Catherine Alvarez*Frank Applegate*Mark & Cynthia Babich*Kristen Baker*Fred Bandini* Raymond & Regina Baricko*Oscar & Angelica Barrientos*Larry Berkovsky*Steve Biancardi*Charles Bowman*Raul & Lourdes Briones*Nevra Brotherton*John & Christine Buerkett*Holly Burns*Patricia Buttermore*Alonzo Byington*Sybil Byrd*Elvira Calderon*Dominick Capriotti*Allen & Sandra Cervi*Thomas Chapin*Dwayne & Dawn Chapman*William Chesnut*David & Rosa Churchwell*Theodore & Rachel Clark*Royce & Monica Click*Walte & Elizabeth Cooley*George & Rosalinda Coronado*Philip & Marie Cowan*Mark Cruze*Gregory Czubik*Mike & Cheryl Daciek*Bruce Dahm*David Daleiden*Frank Damratoski*Mandy Danley*Jose & Jean Davila*Reginald Delgado*Eddie & Mary Demary*Giro & Anne Deprimo*Joseph & Nora Dunleavy*Margaret Egan*Joe & Terry Elizondo*John & Doris Erbel*Gary Estess*Joseph & Nora Fitzharris*John Forys*Fe Fos*Toby & Yvette Frend*Edward & Jane Futterer*David García*Lisa Denise Garza*Joyce Gekeler*Rita Girau*Gerald Gobbi*Delma Gonzalez*Robert Grab*Ruth Grimm*William Grun*Beth Guide*Mark B. & Maggie Halleck*Djoni & Sjarvina Handoyo*Alton Heckaman* Hernandez Family*Lindy Hernandez*Alejandro & Cristina Herrera*Kevin Heyl*James Daryl Hodges*Virginia Hogwood*Kerry & Diana Hudson*Mark Huff*Harve Hullett*Patricia S. Jackson*Sean Julian*Thomas & Donna Kalish*Ronald & Laura Kane*Tom & Kathie Katz*Michael Kennedy* Patricia Kirchner*Danny & Anna Kite*Dan & Janice Konerza*Sandy Korenek*Elsie Kupstas*Julio Lago Canosa*Thomas & Georgiana Lastousky* Winston & June Ledet*Timothy Leopold*Gerald & Colette Levesque*Angela Lobo*Grant Loper*Richard & Barbara Lowell*Cesar Lozano*Larry Lucas*Holly Luszcz*John Machinsky*James & Barbara Mallon*Mark & Joanne Marione*Ed & Carolyne Martinez*Johnny & Debra McDaniel* Daniel McGinnis*Michael & Theresa Meeuwsen*John Messa*William & Jenny Meyer*Helen Michelini*James & Anne Mitchell*Michelle Modrick*Michael Moffitt*Romeo & Gloria Molinyawe*James Moore*Lynn Moore*Curt & Alicia Morgan*Richard & Kathleen Napientek*Charles Niziol*Adriana Oblemenco*Ken Olive*Bonnie Petrus*Anthony Piraino*Wayde Prejean*Michelle & William Raley*Cathy Raymond*Kathryn Remkes*Frank & Meghan Robertson*Aurealia Robinson*Frank & Elvira Rodriguez*Alfredo Rodriguez*Jennifer Rogers*Gina Rosales*Donald Rozum*Merrielene Rufila*Juan R. Russo*John Saladino*Ramon & Alma Sanchez*Leonard Sarman*Linda Sarman*Milan & Julie Saunders* Michael & MaryAnn Saunders*Richard & Barbara Savoie*Roger & Anne Schuelke*Alan & Annette Scott*Mark Scott*Keri Seadler*Angel & Guille Serrano*Brandon Sharp*Angela Shepherd*John Simonetti*Craig & Kirsten Simonsgaard*Derrick & Yvonne Smith*William Snider*Elva Sobczak* Nancy & Jim Spartz*Lee & Minerva Spiller*James Stevens*James Stevens*Edwuard & Susan Stock*Rebecca Swerdloff*Pauline Symon*Henry & Charlotte Tendorf*Raymond & Nelly Thomas*Aydrey Toker*Larry Vollmer*John & Anne Wakefield Jr.*Julie Walters*Peter F. Weber*Angela Wemyss*Marie Wilkinson*Christopher Williams*Mary Williams*Norma Ybarbo*Christopher & Mariann Zukowski*

The Parish Office will be closed on Easter Monday, April 5.
The office will reopen on Tuesday morning, April 6, at 9 a.m.

Parish Beautification Day
Saturday, April 10, 12-9 p.m.

Everyone is invited to gather as a parish community for a day of service, prayer, and fellowship. We will gather from 12-4 p.m. for a series of beautification projects on both campuses. Then, we will head home to clean up and reconvene for the Saturday vigil Mass at 5:30 p.m. After Mass, we will gather in the church courtyard for a **free** dinner and movie. Feel free to register for part or all the day's activities. The registration link may be found on the parish website. Please email zacharym@stmartha.com with any questions or concerns. We are looking forward to a day of joy filled fraternity!

Knights of Columbus Council 12320 Scholarship Applications

Two scholarships in the amount of $500 each will be awarded this year. All college, university or trade school bound or currently enrolled undergraduate students are eligible.

Application forms are available at the Parish office or on the parish website: www.stmartha.com/kofcscholarship.com
All applications must be received no later than April 24, 2021.
Any applications received after that date will be ineligible.
Please see forms for complete details.

Want Your Envelopes Stopped?

Have you recently signed up for **Faith Direct**? Do you use **Bill Pay**? Are you trying to "**go green**"? If so, or if you do not want to receive contribution envelopes anymore, you can call the parish office at (281) 358-6637 or send an email to kristeneh@stmartha.com and we will take you off the envelope list. Thank you!

Catholic Daughters of the Americas Court St. Martha #2504 2021 Annual Scholarship Applications

Catholic Daughters of the Americas, Court St. Martha 2021 Annual Scholarships awarded in May, 2021
Seeking college-bound, service-oriented high school seniors at St. Martha's
Applications are available at the Parish office
Application & requested documents must be delivered or postmarked by Friday, April 30, 2021

MDO registration for the 2021-22 school year has begun!!

Registration forms available in the Faith Formation office between the hours of 9 a.m. - 4 p.m. (Mon.-Fri.). Questions? Contact Patty Jackson at 281-358-1959, ext. 250.

Catholics Returning Home

*The Catholics Returning Home program begins April 13. Catholics Returning Home (CRH) is a parish-based program designed to reach-out and invite non-practicing/ inactive Catholics to return "Home to the Catholic Church" and resume active practice of their faith. St. Martha's will present this 6-week program on Tuesdays, 7-8:30 pm, starting **April 13**. For more info contact Carla Lewton, carlal@stmartha.com .*

OPEN TO ALL HIGHSCHOOLERS
WEDNESDAYS 7-8:30PM
YOUTH CENTER

WHAT IS UPPER ROOM?

A Faith and Fun night where teens can grow in their relationship with God and each other.

We use masks and hand sanitizer, are not currently serving food, and we have Safe Haven trained chaperones at every event.

QUESTIONS? MIKEL@STMARTHA.COM

Vacation Bible School 2021

SAVE THE DATE
June 7-11, 12:45-4:00 pm

Registration begins April 6.
For children entering K-5th (Fall 2021)
***www.stmartha.com/vbs* or contact Michelle Campisi for more information, michellec@stmartha.com**

Consider Volunteering!!!
8th – 12th grade and Adult volunteers are needed.

St. Martha Youth Ministry

MIDDLE SCHOOL MISSION WEEK

A service experience for students entering 6th - 8th grade [Fall 2021] filled with fellowship, faith, and fun!

JUNE 7-11 | 12:45 TO 4 PM

ST. MARTHA FAITH FORMATION CAMPUS

Spend an afternoon at the St. Martha Faith Formation Campus working on service projects and participating in activities that foster fellowship and prayer.

Registration Opens April 6
www.stmartha.com/vbs

CELEBRATING THE YEAR OF ST. JOSEPH

DEDICATING OUR PARISH TO ST. JOSEPH/33-DAY CONSECRATION TO ST. JOSEPH

The year 2020 marked the 150th Anniversary of the title given to St Joseph, Guardian of the Church. There is a movement in the Church to turn to St. Joseph to guide and protect the Church as he did with the Holy Family. We call upon him to protect marriages, families, human life, as well as to guard the Church. Additionally, on Dec. 8, 2020, Pope Francis proclaimed a "Year of St. Joseph"!

We will respond by dedicating the parish to St. Joseph by consecrating ourselves to Saint Joseph on Saturday, May 1, the Feast of Saint Joseph the Worker. This is a beautiful opportunity to come to know and deepen your devotion to one of the most powerful, holy, and righteous men who ever lived! This 33-Day Consecration to St. Joseph is for men, women, and couples who look to St. Joseph to bring them closer to Christ and to fill them with his virtues – especially humility, courage, silence, and love for one's family. Let us consecrate ourselves, our families and our parish family to the man Jesus called "father"!

PLEASE NOTE: If you signed up to participate in the virtual small groups but haven't been contacted by someone yet, or if you received a book but did not sign up for the virtual small groups, please contact Chad at chadfwilliams@yahoo.com

THE VIRTUE OF THE MONTH

April—Lover of Poverty

Joseph could count on nothing in this world to be his stay. Neither his trade nor property were employed in his first years as father of the Divine child. He had to abandon all that was his and provide for them in whatever way was possible as they were on pilgrimage to Bethlehem, to Egypt, and finally to Nazareth.

WHAT IS UNBOUND?

UNBOUND is a safe, loving, and effective model of prayer ministry

As children of a loving God, we are created to live in relationship with Him. Sin broke this relationship and separated us from God. Sin also opens the door for lies and bondage to enter our life, causing problems like fear, anxiety, hopelessness and shame.

The Good News is that Jesus brought salvation and liberation by dying for our sins and setting us free from this bondage.

Unbound helps us respond to the good news of the gospel and apply truth to our lives.

St. Martha Unbound Ministry
281-358-6637 x246
rosmaryc@stmartha.com

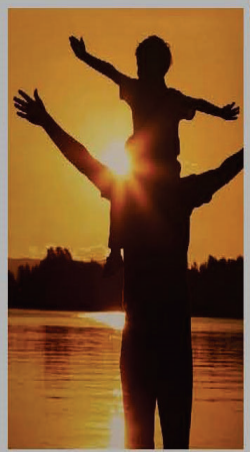

Feast of Divine Mercy

The Feast of Divine Mercy will be celebrated on Sunday, **April 11**, at 3 PM in the Church with special prayers and graces granted with Plenary Indulgence under conditions attached to Mercy Sunday obligations. Please join us on this joyful Feast day celebration!

Eucharistic Adoration and Chapel Schedule

The Holy Family Chapel and the Woodland Hills Chapel are open for private prayer: 8 a.m.-8 p.m.

Please note: Occasionally there will be ministries meeting or other events taking place in the chapels during the times noted above. Each week we will post the schedule of upcoming events.

THIS WEEKS SCHEDULE:

Woodland Hills Chapel
April 4: 3-4 pm (Divine Mercy)
April 6: 11am-Noon (Meeting)
April 8: 5:30-8 pm (Meeting)
April 9: 7-9 (Prayer Group)

Holy Family Chapel
April 6: 3:30-4 pm (Staff Prayer)
April 7: 9:30 am-12:30 pm (Bible Study)

For Current Adorers—If you have any questions please call your division leader:

12-6 AM	Martha Preston- 713.542.4909
6 AM-Noon	Karen Ehlig- 281.813.3285
12-6 PM	Marie Olive- 713.202.6499
6 PM-12 AM	Beth Beckham- 281.435.1439

Livestream Mass Schedule:
Monday, Tuesday, Thursday, & Friday: 8:30 am
Wednesday: 10 am
Sunday: 11 am and 1 pm (Español)
Visit: www.stmartha.com/livestream

Family and friends of L.G.B.T. Catholics – Are invited to gather for prayer, discussion and fellowship. Our focus is on building bridges and staying close to the Church. For information on the monthly gathering, please contact Francine at franp@stmartha.com

Vocations Corner

Through the Institution of the Eucharist our Lord gave himself to us. Through the hands of the priest we receive that gift.

Thanks be to God for our priests!

Happy and Blessed Easter from the St. Martha Vocations Committee!

Holy Hour of Exposition & Benediction for Vocations

- Second Tuesday : 7:30 - 8:30 PM
- Second Friday: 9 - 10 AM

Sponsored by Serra Club Northeast of Houston

St. Martha Catholic School

ST. MARTHA CATHOLIC SCHOOL Auction Time! The SMCS Annual Spring Fundraiser will be held on **Saturday, April 24, 2021**. This will be an online auction with a live auction EVENT streamed on YouTube. We welcome the parish community to join our school community in this fun, virtual event as we celebrate the school's 25th Anniversary.
Please visit https://one.bidpal.net/2021smcsauction/welcome to make a donation, sign up to receive a delicious meal, or to sign up to receive a link to watch the SMCS 2021 Auction Event. Thank you for helping to make this year's auction a success! If you have any questions about the online auction or donating items, please contact Cally Borch at borchc@stmarthacs.org.

St. Martha Catholic School

Join the Crusader Family!

We are currently accepting new student applications! Apply online today at the link below, or email Brooke Holmes at holmesb@stmarthacs.org to schedule a private tour.

www.stmarthacs.org/admissions-1

St. Martha Catholic School is hiring! St. Martha's boasts a familial working environment and offers a generous benefits package including employee medical covered at 100%, along with tuition discounts for family members! Interested applicants can apply online at https://www.applitrack.com/archgh/onlineapp/ and send letters of interest to the school principal, Jessica Munscher; munscherj@stmarthacs.org.

Current Openings for the 2021-2022 school year include:

- Middle School Math
- Middle School Social Studies
- 4th grade Reading

Dear St. Martha Community,
Because of the loving generosity of a parishioner, we have received donations that would possibly help any homebound or elderly person in our community. These donations consist of a wheelchair, walker, walking cane, bath chair among others and were made directly to St. Martha instead of another social service agency in order to benefit any family in need or parishioner. If you know of anyone that could use these items, please contact Olga Najar directly at 281-713-8866 or Syvon at 281-358-6637 ext. 275.

Out of work or looking for a better job?
St. Martha Between Jobs and Beyond can help!!

Between Jobs and Beyond will be meeting on Zoom every Friday (until we can meet in person again) beginning at 8:45 a.m. and ending around noon. We can help with the tasks of finding a job, including:

- writing an accomplishment-oriented resume,
- preparing for interviews, and
- networking.
- We can also help you get your head in the right place emotionally and spiritually to be successful.

You will be given a binder to aid you in your job search and we are available to help at the meeting on Friday and other times as well.
If you would like to participate, or have any questions, contact us at stmarthabetweenjobs@gmail.com or call Bob Simpson at 713-410-2844 or robert.glenn.simpson@gmail.com .

CanCare: A Survivor By Your Side through Cancer Treatment

Information about the Coronavirus is rapidly evolving causing concern that can make a cancer diagnosis even more challenging and scary. If you are going through cancer treatment or caring for a loved one through cancer, CanCare trained support volunteers are here for you. For free, immediate emotional support please call 713-364-1652 or 888-999-6959 Monday- Friday, 8 a.m.- 6 p.m. or email support@cancare.org. To request one-on-one support and to be matched with a CanCare volunteer by cancer type, treatment method, life stage, age, or gender, please visit https://cancare.org/support/

Dear St. Martha's Community,
Hoping you and your families are doing well during these uncertain times. We just wanted to make everyone aware that we have received a small grant from Catholic Charities that we can use to help parishioners that have been affected by COVID. The following is the criteria that the family/individuals must meet in order to qualify for this assistance:

- Any registered parishioners of St. Martha -NOT mandatory.
- They have been impacted by COVID – Job loss, wage reduction, required quarantine and unable to work, and no childcare.

If you know of a family/individual in need that meets this criteria please let us know. The funds are limited so we can only help a few families.
You can share this information with family, friends, and everyone you think will benefit from it. Please be aware that all the information is confidential and the funds are limited.
To apply for assistance, or if you have any questions, please send an e-mail to Olga Najar, olnajar@stmartha.com or Syvon Wetherold, syvonw@stmartha.com.
Thank you so much for helping us to help others less fortunate than us!

MONICA'S HOPE

Monica's Hope is a prayerful support group for parents of seriously troubled children of all ages. Troubles might include mental illness, addiction, criminality, etc. When our children suffer, we suffer. Come join parents who understand because they have experienced troubles with their child. We share, pray and gain strength for our journeys. We are excited to be meeting face to face again! Our next meeting is Monday, April 5, 7:30-9 p.m. in the Youth Center on the Woodland Hills Campus. This location allows for safe Social Distancing. Masks required. If you have any questions call Paul Aegerter 832-331-4472; Marcia Aegerter 281-467-4043; or Kathy Czubik 713-213-7173.

Please turn in your Lenten CRS Rice Bowl by April 11

DROP OFF: Drop off before/after Mass or at the Church and Faith Formation offices between 9am - 4pm.
Please place the donation in a sealed plastic bag. The donations can be dropped off through April 11, 2021.

If you have questions, please email at michellec@stmartha.com or call at 281-358-1959, ext. 214 or Syvon Wetherold at syvonw@stmartha.com 281-358-6637 ext. 275.

Life AFTER LOSS

St. Martha's Life After Loss grief support program offers a nine week support group beginning Tuesday, April 13, 10 a.m.- 12 p.m. All who are experiencing the loss of a loved one are welcome to attend. To register go to: https://forms.gle/eFEF66qoGQWoknLA6
For more information or help, call 281-360-2714 or e-mail lauriecardella@outlook.com.
Other upcoming Life After Loss starting dates in 2021 include: Wednesday, July 7, 7-9 p.m.; and Tuesday, Sept. 21, 10 a.m.-12 p.m.

Do you have an adult or minor child with special needs? Do you know someone that does? Please join the Special Needs Ministry, a support group for the parents of children with physical, developmental, and neurological disabilities. The patron saint of those with disabilities is St Margaret of Castello. Margaret lived in the early 1300's in Italy. She was born blind with severe back and leg deformities. Despite abandonment by her family, she was known for her extreme holiness and drive to help the poor and prisoners. **April 13** is her feast day and the Special Needs Support Group will be initiating a Facebook page on that day. Please join us. The page is: (14) St. Martha's of Kingwood Special Needs Ministry | Facebook

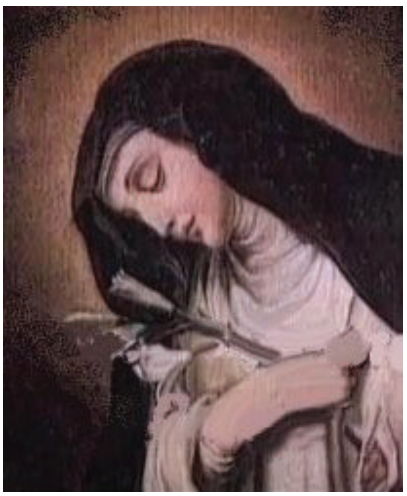

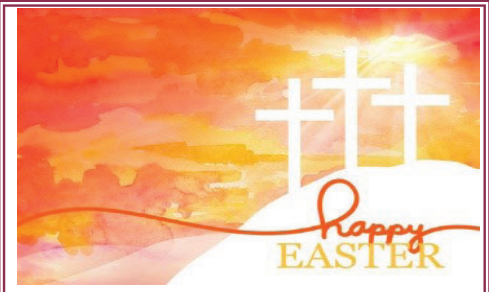

MARTHA'S KITCHEN

We continue to pray for the hungry who come to Martha's Kitchen for food, love, and a sense of belonging. O God, you desire that all people should eat and be satisfied. As we follow Jesus and are transformed by his death and resurrection, may we spend our lives so that all may share in your bounty.
Wishing everyone a happy and Blessed Easter. May the Lord bless you all with unwavering faith and eternal happiness!
Martha's Kitchen will be closed Monday, April 5.

Make us worthy Lord to serve those people throughout the world who live and die in poverty and hunger. Give them through our hands, this day, their daily bread, and by our understanding love, give them peace and joy. Amen. – Mother Teresa

music bursts from every corner, with the scents of delicious Caribbean food wafting along the streets and beachside.

St Martha's International Mission Ministry presents:

the streets of Cartagena

dinner and concert

Stop by our table in the Narthex April 17/18 and 24/25

saturday May 22 7:00-8:30pm

a virtual concert with authentic Colombian to-go dinners and optional watch party on the plaza!

The goal :)
Join us as we help 30 Cartagena children and families severely impacted by the COVID-19 pandemic with tuition sponsorship & emergency food & support.

The menu !
Colombian Tamale (meal size)
Grilled Arepa
Dessert (passion fruit mousse)
$ 15 per dinner
$ 10 each, extra tamales
please pre-order by May 8th

Learn more and purchase your pre-ordered Colombian to-go dinners at:
Our table in the Narthex April 17/18 & April 24/25
at stmartha-streets-of-cartagena.squarespace.com
or at the parish office.

contact us at
terry.stierman@conviventia.org

STEWARDSHIP
A way of life

April 2021

Sun	Mon	Tue	Wed	Thu	Fri	Sat
Stewardship Prayer for April: *Oh Blessed Lord! Oh Risen Lord! We look through the crosses we have carried this past year and give you thanks for the awe-inspiring hope that Easter brings. We give you thanks for calling us your friends and allowing us to share in the sacrifice of your body and blood, which is poured out for many. Oh merciful Lord, redeemer and teacher, by the power of the Holy Spirit give us the patience and insight to listen to you during this time of continued uncertainty. Give us the wisdom to find creative ways to put the Eucharist into action; and give us the courage to bring your Easter message of hope to a world that desperately needs your love. To you be glory and honor forever and ever. Amen*				1 **HOLY THURSDAY** Mass—7 pm Confessions held 8-10 am Parish Office, Faith Formation Office, & Martha's Kitchen Closed	2 **GOOD FRIDAY** 3:00 pm Good Friday Service 7:30 pm Stations of the Cross Confessions held 8-11 am Parish Office, Faith Formation Office, & Martha's Kitchen Closed	3 Confessions held 10 am-Noon 8:30 pm **EASTER VIGIL**
4 **EASTER SUNDAY** Mass times: 7:00, 9:00, 11:00, and 1:00 (Spanish Mass) 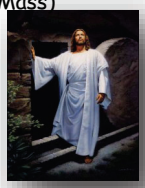	5 Parish Office, Faith Formation Office, & Martha's Kitchen Closed 7:30 pm Monica's Hope Support Group	6 9:30-11 am Breakfast & Bible Study, Youth Center Registration begins for VBS & MS Mission Week	7 10:30 am Martha's Quilters, Rm 3 7-8:30 pm Upper Room	8	9 9 am Holy Hour of Exposition and Benediction for Vocations	10 12-9 pm Parish Beautification Day
11 Divine Mercy Sunday 3 pm Chaplet of Divine Mercy Celebration Deadline to turn in Lenten CRS Rice Bowls	12 9:20-11 am Monday Morning Bible Study (Jeff Cavins)	13 9:30-11 am Breakfast & Bible Study, Youth Center 10am-12pm Life after Loss Begins 7-8:30 pm CRH 7:30 pm Holy Hour of Exposition and Benediction for Vocations	14 10:30 am Martha's Quilters, Rm 3 7-8:30 pm Upper Room	15	16	17 Order Columbian dinners in the Narthex after Mass this weekend for the May 22nd Virtual concert & watch party
18 3rd Sunday of Easter Order Columbian dinners in the Narthex after Mass this weekend for the May 22nd Virtual concert & watch party 3 pm Chaplet of Divine Mercy	19 9:20-11 am Monday Morning Bible Study (Jeff Cavins)	20 9:30-11 am Breakfast & Bible Study, Youth Center 10am-12pm Life after Loss 7-8:30 pm CRH	21 10:30 am Martha's Quilters, Rm 3 7:30 pm Tea With Mary 7-8:30 pm Upper Room	22	23	24 Order Columbian dinners in the Narthex after Mass this weekend for the May 22nd Virtual concert & watch party St. John of the Cross Food Drive SMCS Annual Fund Raiser
25 4th Sunday of Easter St. John of the Cross Food Drive Order Columbian dinners in the Narthex after Mass this weekend for the May 22nd Virtual concert & watch party 3 pm Chaplet of Divine Mercy	26 9:20-11 am Monday Morning Bible Study (Jeff Cavins)	27 9:30-11 am Breakfast & Bible Study, Youth Center 10am-12pm Life after Loss 7-8:30 pm CRH	28 10:30 am Martha's Quilters, Rm 3 7-8:30 pm Upper Room	29	30	

Helpers of God's Precious Infants Prayer Vigil

Please join us as we gather for Mass and prayer for the unborn, their mothers and for those who work in the abortion industry.

April 17 – 8 a.m. Mass at St Joseph Catholic Church, 1505 Kane St. Houston 77007 followed by Rosary procession at Houston Women's Reproductive Services, 5225 Katy Fwy., Houston 77007 (Parking on Nolda Street)

Ministerio Hispano

Querida comunidad de St. Martha;
Debido a la gran generosidad de un feligrés, hemos recibido donaciones que posiblemente ayudarían alguna persona confinada a la casa o una persona anciana en nuestra comunidad. Estas donaciones consisten de una silla de ruedas, un andador, un bastón, una silla de baño entre otros y se hicieron directamente a St. Martha en lugar de otra agencia de servicios sociales con el fin de beneficiar a cualquier familia necesitada o feligrés. Si conoce a alguien que pueda usar estos artículos, comuníquese con Olga Najar directamente al 281-713-8866 o Syvon al 281-358-6637 ext. 275.

Querida comunidad de Santa Marta,
Esperando que se encuentren bien tanto ustedes como sus familias durante estos tiempos inciertos de pandemia. Estamos enviando esta información para que todos estén enterados que hemos recibido una pequeña subvención (Grant) de Caridades Católicas que podemos usar para ayudar a los feligreses que se han visto afectados por COVID. Los criterios que la familia / las personas deben cumplir para calificar para esta asistencia son los siguientes:

- Cualquier feligrés registrado de St. Martha- NO obligatorio
- Se han visto afectados por COVID: pérdida de empleo, reducción de salario, cuarentena requerida, incapacidad para trabajar y no acceso al cuidado de niños.

Si conoce a una familia / individuo necesitado que cumpla con estos criterios, háganoslo saber a Syvon y a mí. Los fondos son limitados, por lo que solo podemos ayudar a unas pocas familias.

Puede compartir esta información con familiares, amigos y todas aquellas personas que crea que serán beneficiosas para esta recibir ayuda. Tenga en cuenta que toda la información es confidencial, los fondos son limitados.

Si tiene alguna pregunta, envíe un correo electrónico a Olga Najar, olnajar@stmartha.com o Syvon Wetherold, syvonw@stmartha.com.

¡Muchas gracias por ayudarnos a ayudar a los menos afortunados que nosotros!

Favor de regresar su caja de Palto de Arroz durante el fin de semana del 10-11 de Abril, 2021

Usted puede entregar sus cajas de arroz durante las misas, en la oficina de la iglesia y en la oficina de Formación de la catequesis entre la 9 a.m. y las 4 p.m. Solo le pedimos que coloque su donación en una bolsita de plástico sellada. Las donaciones se pueden entregar hasta el 12 de Abril de 2021.

Si usted tiene preguntas, favor de contactar vía email a michellec@stmartha.com o al teléfono 281-358-1949 ext. 214 o a Syvon Wetherold at syvonw@stmartha.com 281-358-6637 ext. 275.

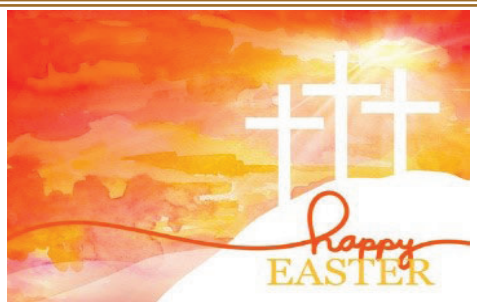

MARTHA'S KITCHEN

Seguimos orando por los nuestros hermanos que acuden a la Cocina de Martha en busca de comida, amor y sentido de pertenencia. Oh Dios, tú que deseas que todas las personas coman y estén satisfechas. Al seguir a Jesús y ser transformados por su muerte y resurrección, y que ofrezcamos nuestra vida para que todos compartan su generosidad.

Deseando a todos una Feliz y Bendecida Pascua. ¡Que el Señor los bendiga a todos con una fe inquebrantable y felicidad eterna!
Martha's Kitchen estará cerrada el lunes 5 de abril.

Haznos dignos Señor para servir a esas personas en todo el mundo que viven y mueren en la pobreza y el hambre. Dales a través de nuestras manos, este día, su pan de cada día, y por nuestro amor comprensivo, dales paz y alegría. Amén. – Madre Teresa

HOUSTON-HARRIS COUNTY
EMERGENCY RENTAL ASSISTANCE PROGRAM
Administered by Catholic Charities of the Archdiocese of Galveston-Houston and BakerRipley

¿Necesita ayuda con el alquiler?

Se ofrece asistencia

a las familias que están batallando durante la pandemia COVID-19

- Asistencia de alquiler y utilidades para facturas atrasados
- No es por orden de llegada; completa la aplicación en cualquier momento
- Aplicaciones seleccionadas al azar para ser procesadas por BakerRipley y Catholic Charities
- El alquiler se paga directamente a los propietarios que se inscriben
- Algunas ayudas directas disponibles si los propietarios no participan

Averigüe si usted es elegible y aplicar en
HoustonHarrisHelp.org
Aplicación abierta ahora

832-402-7568
para información

BakerRipley Community Developers
Catholic Charities ARCHDIOCESE OF GALVESTON-HOUSTON

Ministry Contact Information

ADMINISTRATIVE & PARISH LIFE

BUSINESS MANAGER—Molly Kleinguetl, 281-358-6637 x208
FACILITY MANAGER—Steve Teets, 281-358-6637 x254
PASTORAL COUNCIL—stmartha.pastoral.council@gmail.com
SAFE ENVIRONMENT COORDINATORS—Ana Luisa Rodriguez and Michelle Campisi, safeenvironment@stmartha.com, 281-358-1959, x212
ACTS RETREAT— Melanie McTaggart, mmctaggart@hartenergy.com
CARING COOKS—Karen Rexer, 281-354-8857, or Marian Brown, 281-630-4820
CATHOLIC DAUGHTERS OF THE AMERICAS Diana VanHorn, dianavanhorn@hotmail.com
FINANCIAL PLANNING COMMITTEE—Charlie Garland, 713-203-2101
KNIGHTS OF COLUMBUS—Bobby McAndrews, 281-650-9533
MARTHA'S QUILTERS—Cynthia Riley, 832-731-7099 or Kathy Napientek, kathytek@gmail.com
MEALS FOR MOMS—meals4momministry@gmail.com
RECEPTION VOLUNTEERS—Barb Setser, 281-358-4129
ROSARY GUILD—Gilda Womack, 281-989-4241
SCOUTING: Cub Scouts-Dan Pradel, dan2@turbineengine.com
Boy Scouts-Mike Bennett, mikebennett1876@gmail.com
ST. MARTHA'S OFFICE ANGELS—Lourdes Fernandez, 281-358- 6637 x262
YOUNG AT HEART LUNCHEON—Carol Bateman, 281-359-1976 or Nancy Karpinski, 713-594-4430
YOUNG AT HEART LUNCHEON TRANSPORT. - Domenica Seitz, 713-899-1016

FAITH FORMATION

DIRECTOR OF FAITH FORMATION—Carla Lewton, 281-713-8968
CATECHESIS OF THE GOOD SHEPHERD—carlyroseking@gmail.com
CONFIRMATION—Salisha Miller 281-358-1959 x 251
CORNERSTONE BIBLE STUDY—Pam Rockwell, 281-358-1959 x230
ELEMENTARY SCHOOL —Michelle Campisi, 281-358-1959 x214
FIRST COMMUNION & RECONCILIATION—Lisa Hartsfield, 281-358-1959 x241
MIDDLE SCHOOL COORDINATOR (EDGE) —Lisa Hartsfield, 281-358-1959 x241
HIGH SCHOOL COORDINATOR (LIFE TEEN) Mike Lahey, 281-358-1959 x252
LIVING STONES SMALL GROUPS -Lynn Lucas, 281-358-1959 X 249, lynnl@stmartha.com
RCIA—RCIA@stmartha.com
ST. MARTHA'S MOMS —stmarthasmoms@gmail.com
YAStM (Young Adults of St. Martha)—youngadults@stmartha.com

LITURGICAL MINISTRIES

DIRECTOR OF LITURGY—Mariel Parra, marielp@stmartha.com
DIRECTOR OF MUSIC—Matthew Mondragon, Matthewm@stmartha.com
ALTAR SERVERS—Acenith Claassen acenith71@gmail.com
BAPTISM—281-358-6637
CANTORS—281-358-6637
CENTERING PRAYER—Dr. Susan Davy, sudavy@gmail.com
CHILDREN'S ADORATION—Kristen Johnson, 281-713-2518
CHILDREN'S CHOIR—281-358-6637

LITURGICAL MINISTRIES CONT.

CHILDREN'S LITURGY—Mary Anne Sokol, mas1976@live.com
COMMUNION TO THE SICK—
Hospital Visit: Gene Goll, 281-728-0956
Nursing Home & Homebound: Kathy Gearhart, 402-290-3711
EXTRAORDINARY MINISTERS OF THE EUCHARIST—Pam Rockwell, 281-358-1959, x230
LECTORS—Bill Simister, 713-927-9697, wfsimi@gmail.com
MARTHA'S ALTAR GUILD & DESIGNERS — Mariel Parra, marielp@stmartha.com
NEWCOMERS/WELCOMING/HOSPITALITY—Kristene Hergenrother, 281-713-8961
PERPETUAL EUCHARISTIC ADORATION—Jane Doherty, 409-656-5345
POWERPOINT MINISTRY TEAM—David Boyd, david.t.boyd@gmail.com
QUINCEAÑERAS—281-358-6637
SACRISTANS—MaryLou Purello, marylou0038@icloud.com
SOUND BOARD MINISTRY—David Boyd, david.t.boyd@gmail.com
UNBOUND MINISTRY—Rosmary Cotte, rosmaryc@stmartha.com
USHERS—Barry Robichaux, Barry.Robichaux@us.ibm.com
VOCATIONS COMMITTEE—Phil & Diane Applegate, 281-361-2913

MARRIAGE/SPIRITUAL MINISTRIES

DIRECTOR OF MARRIAGE/SPIRITUAL MINISTRIES—Francine Puglia, 281-713-8954
ANNULMENTS—Francine Puglia, 281-713-8954
CANA EXPERIENCE (FAMILIA)-Katie Barnhill, stmarthascana@gmail.com
DIVORCE SUPPORT GROUP—Vicki Ruck, vickiruck@suddenlink.net or Francine Puglia, franp@stmartha.com
MARRIAGE PREP. INFORMATION—To Register visit: www.stmartha.com/matrimony
MOM'S COLLEGIAN PRAYER GROUP—Gloria Gamez, mornglor@yahoo.com
NATURAL FAMILY PLANNING—Jess Lahey, 254-371-5140
SPIRITUAL DIRECTION— Www.stmartha.com, Click on Ministries, Marriage/Spiritual Ministries, Spiritual Direction
TEAMS OF OUR LADY—Jeff & Denise Standley, jds_standley@hotmail.com
Bill & Tammy Spijkerman, tammyspijkerman@gmail.com

MDO & NURSERY

MOTHER'S DAY OUT—Patty Jackson, 281-358-1959x250
SUNDAY NURSERY—Patty Jackson, 281-358-1959x250

SOCIAL SERVICES

DIRECTOR OF SOCIAL SERVICES—Olga Nájar, 281-713-8966
AMSIF—Flor Jasso, 832-335-8475
CANCARE—Debbie Mikan, 832-723-3459, dmikan@outlook.com
CORRECTIONAL MINISTRY—Dcn. KC Curtis, 281-913-9518, kccurtis500@outlook.com
E-MAIL PRAYER WARRIORS—Donna Rueby, dmrueby@outlook.com
H.A.A.M.—Olga Nájar, 281-713-8966
HOSPITAL MINISTRY—Sheila Yepsen, 281-358-5585
INTERNATIONAL MISSION TRIPS—Terry Stierman, Terry.stierman@conviventia.org
LIFE AFTER LOSS—Laura Cardella, 281-360-2714
MARTHA'S KITCHEN—Sr. Carmen Sanchez 713-224-2522

SOCIAL SERVICES CONT.

MONICA'S HOPE—Paul & Marcia Aegerter, 281-812-1288
MOTHER TERESA MINISTRY—Paola Lam 832-284-1891
NORTHEAST CATHOLIC SINGLES—Peggy Broyles, 281-359-4560
PASTORAL CARE TO SICK/GRIEVING—Sheila Yepsen, 281-358-5585
PRO-LIFE (GABRIEL PROJECT)—713-225-5826
PROJECT RACHEL—713-741-8728
ST. JOHN OF THE CROSS FOOD DRIVE—Maria Anzures, lanzures@yahoo.com
ST. JOSEPH HELPERS—Bill Beck, 281-360-7023
ST. MARGARET OF CASTELLO'S SPECIAL NEEDS MINISTRY —Patrick Bloomer, 832-445-9357
ST. MARTHA BETWEEN JOBS AND BEYOND Bob Simpson, 713-410-2844
ST. MICHAEL'S WARRIORS' MINISTRY—Dcn. Guy Puglia, guy.puglia@gmail.com
ST. VINCENT DE PAUL—281-358-6636
SECOND FAMILY MINISTRY—stmartha2ndfamily@gmail.com
SOCIAL JUSTICE—Gary Yepsen, 832-803-4377

ST. MARTHA CATHOLIC SCHOOL

PRINCIPAL PK3-8th—Jessica Munscher, 281-358-5523
DIRECTOR OF DEVELOPMENT—Cally Borch, 281-358-5523 x330
INTERIM COORDINATOR OF ADMISSIONS — Brooke Holmes, 281-358-5523 x314

MINISTERIOS EN ESPAÑOL

COORDINADORA DE CATECISMO PARA JÓVENES Y SACRAMENTOS—Ana Maria Gibson, 281-358-1959 x269
CORO DE ADULTOS—Luis Valle, 832-620-1888
ADORACIÓN PERPETUA—Carmen Ogando, 832-767-8826
GRUPO DE DUELO—Luis & Alicia Martinez, 281-878-9501, alicia.martinez1095@gmail.com
HOSPITALIDAD—Gustavo Zapata, 832-247-9955
LECTORES—Monica Wilhelm, 404-406-9510
LEGIÓN DE MARIA—Mildred Garcia, 936-230-1722, millieg226@yahoo.com
MARIA GORETTI NETWORK EN ESPAÑOL—Patricia Lopez, 281-389-1210
MINISTROS EXTRAORDINARIOS DE LA EUCARISTIA—Raul Legorreta, 713-545-8705
MONAGUILLOS—Pastor Pastora, 832-514-5741 or 832-633-0145
RICA—Francisco Villanueva, 281-840-3292
VOCACIONES Y CÁLIZ DE VOCACIONES—Tony Lasalle, 646-489-1554

STAY CONNECTED

Parish Website: www.stmartha.com

www.facebook.com/St.MarthaCatholicChurchKingwood

Flocknote www.flocknote.com/stmartha or Text SMCC to 84576

Download our app at MyParish.com or Text APP to 88202

Welcome to Sts. Martha, Mary & Lazarus, Friends of Jesus Catholic Church

Archdiocese of Galveston-Houston

Church and Parish Office

4301 Woodridge Parkway, Porter, TX 77365
281-358-6637 • fax 281-358-7973 •
www.stmartha.com

Office hours

Monday-Friday: 9 AM - 4 PM

Faith Formation Campus

3702 Woodland Hills Drive, Kingwood, TX 77339
281-358-1959 • fax 281-312-0172
www. stmartha.com/faith-formation

Office hours

Monday-Friday: 9 AM - 4 PM

St. Martha Catholic School

2411 Oak Shores Drive, Kingwood, TX 77339
281-358-5523 • fax 281-358-5526
www.stmarthacs.org

Office hours

Monday - Thursday: 7:30 AM - 3:30 PM
Friday: 7:30 AM - 2:30 PM

Pastor:	Rev. T.J. Dolce
Parochial Vicar:	Rev. Ralph Roberts
Deacons:	Mr. Jon Barfield, Mr. Tony Cardella, Mr. William Lasalle, Mr. Bob MacFarlane, Mr. Ruben Manosalva, Mr. Diego Montiel, Mr. Miguel Perez, Mr. Guy T. Puglia, Mr. John Schuster, Mr. Carlin Walters, and Mr. Gary Yepsen

Liturgy & Sacraments

Weekend Masses

First Saturday (Pro-Life Mass): ..... 8:30 AM
Saturday Vigil: ..... 5:30 PM
Sunday: ..... 7 AM, 9 AM, & 11 AM
En Español: ..... 1 PM
Contemporary: ..... 5 PM

Weekday Masses

Monday: ..... 8:30 AM
Tuesday: ..... 8:30 AM & 7 PM
Wednesday: ..... 10 AM
Thursday: ..... 6:30 AM & 8:30 AM
Friday: ..... 8:30 AM

Sacrament of Penance

Tuesday: 6:15 -7 PM
Saturday: 10 AM - 11:45 AM & 4:30-5:20 PM

Perpetual Adoration

Holy Family Chapel-
Open daily, 8 AM-8 PM, for private prayer.
Woodland Hills Chapel -
Open daily, 8 AM-8 PM, for private prayer.

Anointing of the Sick

Please call for a priest if you are seriously ill at home, about to enter the hospital, or if someone is close to death.

Baptism

Classes and Ceremony: Call Indiana Francis at the Parish Office to register, 281-713-8960.

Marriage

Preparation at least six months before the wedding. Register to attend an information meeting by visiting the parish website: www.stmartha.com/matrimony

Funerals

Call Indiana Francis at the Parish Office for more information, 281-713-8960.

ARROWS RUGBY
PLAY RUGBY
Texas' Only Catholic Men's Rugby Club
www.arrowsrugby.com

Visit us at
KIRSCH Landscape.com
WOW! Landscapes

Get this weekly bulletin delivered by email - for FREE!
Sign up here:
www.jspaluch.com/subscribe
Courtesy of J.S. Paluch Company, Inc.

WHY ADVERTISE IN YOUR LOCAL CHURCH BULLETIN?

J.S. Paluch will create, produce and print your ad for less than you'd spend elsewhere.They help you reach consumers at extremely affordable rates and offer options to advertise effectively and keep pace with market change.

If you own a business or know of a local business that might like to support your local Catholic parish by advertising in its parish bulletin, please contact J.S. Paluch. Grow your business by advertising in the church bulletin and create strong connections with your target audience. Benefits include:

GREAT COVERAGE - 97% of all households attending church take at least one church bulletin home every Sunday.

GREAT VALUE - 70% of all households are aware of and look at the advertising in the church bulletin and 68% of households surveyed when making a choice between businesses are inclined to choose the one who advertised in the church bulletin.

GREAT LOYALTY - 41% of households do business with a company specifically because they are advertising in the church bulletin.

GREAT PRODUCT - 62% of households keep the church bulletin the entire week as reference.

J.S.Paluch Company

Advertise With Us!

Learn More About Advertising In Your Parish Bulletin
Call us at 1-800-833-5941
Email: sales@jspaluch.com

SUPPORT THE ADVERTISERS THAT SUPPORT OUR COMMUNITY

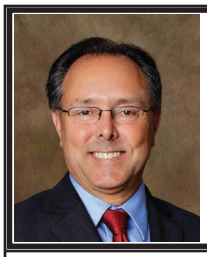

SYMPHONY FINANCIAL

A Registered Investment Advisor

Helping You Plan Your Financial Future

Charlie Garland, Wealth Planner
Parishioner since 1979
Office (832) 410-8071
Cell (713) 203-2101
Securities offered through LPL Financial, Member FINRA/SIPC

POSTALANNEX+
Your Home Office.
2261 Northpark Drive
281-312-4355

AGAPE DOORS LLC
Residential & Commercial • Service & Installation
FREE ESTIMATES
24 HOUR
EMERGENCY SERVICE
133 Wilson Rd., Humble, TX 281-358-0035 www.agapegaragedoors.com

Marian Brown
Multi Million Dollar Producer
Accredited Home Staging Specialist
Accredited Buyer's Representative
Accredited Luxury Home Specialist
Seller Representative Specialist
Parishioner
Cell: 281-630-4820
Office: 281-852-DOOR
RED DOOR REALTY & ASSOCIATES
Marian@MBrownsellshomes.com
www.HAR.com/MarianBrown

FINDaPARISH.com
Check It Out Today!
The Most Complete Online National Directory of Catholic Parishes

catholicmatch® Texas
CatholicMatch.com/myTX

Flowers of Kingwood
1962 North Park
(Across from Church)
832-995-5002
FLOWERSOFKINGWOOD.COM

THE LAW OFFICE OF PATRICIA GARCIA BILLINGS, PLLC
• Family • Probate
316 E. Main St.• Humble, TX 77338
Hablo Español Call Today to Schedule an Appointment 281.540.1529

CATHOLIC RADIO
Part of the Guadalupe Radio Network
www.grnonline.com ~ AM 1430

J&R's ACE Hardware

CANTERBURY LANE GIFTS

23678 FM 1314 Rd.
Porter, TX 77365
832-401-5006
Parishioner Owned

Visit us at
KIRSCH Landscape.com
WOW! Landscapes

ALPHA-OMEGA
PLUMBING REPAIR
281-358-2486
Lic.# M-15344

MATT PRUCHA
CFP®, AAMS®
Financial Advisor
1710 W. Lake Houston Pkwy #190
281-312-1345
Parishioner

BRIAN A. LEATHERWOOD
Financial Advisor
2273 Northpark Dr.
281-358-0644
Parishioner

DIANA VANHORN
CFP®
Financial Advisor
20121 W. Lake Houston
281-812-7593
Parishioner

• Retirement Planning
• IRA's
• ETF's

Edward Jones
MAKING SENSE OF INVESTING
Member SIPC

• Mutual Funds
• Stocks
• Bonds

MIKE KEVLIN
AAMS®, Financial Advisor
2605 W. Lake Houston Parkway Ste. B
281-359-3352
Parishioner

TOM STEGNER
Financial Advisor
4429 Town Center Place
281-361-0256
Parishioner

ADULT DAY CARE
SarahCare
DAYTIME SENIOR CARE & ACTIVITIES
Northpark Plaza, Kingwood
281/361-7000
MLisaS1019@gmail.com
www.sarahcare.com/kingwood

When I say "good," you say "neighbor."
CHRISTINE ZENKER, AGENT
ST. MARTHA PARISHIONER
SINCE 1988
3090 Northpark Drive
Kingwood, TX 77339
Bus: 281-360-5900
www.christinezenker.net
Now that's teamwork.
CALL FOR A QUOTE 24/7
State Farm
P097314 State Farm Home Office, Bloomington, IL

A & P ELECTRIC
Commercial & Residential
TECL-23929 - *Se Habla Español*
Call: Ariel 832-266-7937
www.aandpelectrical.com

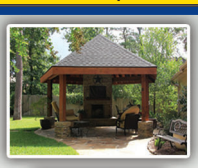

GRIFALDO CONSTRUCTION, LLC
General Contractor
281-354-6913 • C: 281-467-9351
• Home Interior & Exterior Renovations
• Walkways & Driveways • Decorative Concrete
• Roofing & Siding • Drainage Systems
• Full Pool Restorations • Patio Covers
4427 Dunnam Pl. Rd., Kingwood, TX 77345
www.grifaldoconstruction.com

MICHELIN BFGoodrich UNIROYAL
BEASLEY TIRE SERVICE INC.
www.TireBuddy.com

(281) 359-KENS
KENNETH'S COMPLETE CAR CARE CENTER INC.
COLLISION & MECHANICAL
1900 Northpark Drive
www.kennethscarcare.com

Thank you for supporting your neighbor.
Collision • Maintenance • AC • Suspension • Brakes • Transmission • Tires • Inspection

Open 7 Days a week 8am to 8pm
Texas Urgent Care + Imaging Center
CT & Xray Available
Covid 19 Testing
Same Day Sick Visits
School Physicals • Flu Shots Available
Sports Physicals
Parishioner owned and operated
832-855-3080 phone • Located at 242 and 59 South

Please Cut Out This "Thank You Ad" and Present It The Next Time You *Patronize One of Our Advertisers*

Thank You

Thank you for advertising in our church bulletin.
I am patronizing your business because of it!

ONE PARISH
Grow in your faith, find a Mass, and connect with your Catholic Community with OneParish!
Download Our Free App or Visit
www.MY.ONEPARISH.com

THE AUBERGE
AT KINGWOOD - A MEMORY CARE COMMUNITY
Compassionate and capable. Exceptional care is what your loved one deserves and we are the professionals who can provide that and more…Discover the difference.
281-312-2526 • www.aubergekingwood.com
22955 EASTEX FREEWAY, KINGWOOD, TX 77339

EL RANCHERO
Mexican Restaurant & Cantina
24551 Loop 494 Suite 111
281-358-5660

William Schmidt
Ph.D, LPC, LCDC, CSAT
Addiction & Recovery Services
(281) 359-8998

Mary E. Bajork-Marbach, D.D.S.

Kingwood's Caring Gentle Dentistry
(281) 358-6414
Habla Español
www.kwdds.com
Parishioners Helping Parishioners

GAVIN CUNNINGHAM
Custom Cabinet Maker
General Handyman
Parishioner
281.358.1065

ITALIANO'S
Pizza-Pasta-Vino
Al & Susie
832-971-8400 Catering
Rehearsal Dinners
Anniversary Parties
Private Parties
All Occasions
217 FM 1960 East Bypass

Protecting ***Seniors*** *Nationwide*
24SEVEN Medical Alert System

$29.95/Mo. *billed quarterly*
- *One Free Month*
- *No Long-Term Contract*
- *Price Guarantee*
- *Easy Self Installation*

Call Today! *Toll Free 1.877.801.8608*

Uni-Serve Air Conditioning
HEATING & A/C
Realiable • Licensed
281-360-9898
JOHN KNOERZER, Parishioner
TACL B006389C

ACE TECH POWER WASHING
Residential & Commercial
281.468.6770
Parishioner
AL BRADY

JOAN IMPERATO
RE/MAX
#1 Agent in Northeast Houston
Experience is the Difference!
Parishioner for 30 years
joan@joanimperato.com
281-361-2204
RE/MAX Associates Northeast

Ellyn Mead, Realtor
DIRECT: 713.454.9313
www.ellymeadsellshomes.com
RED DOOR REALTY
& ASSOCIATES
• MULTI-MILLION DOLLAR PRODUCER •
Military Relocation Professional
Parishioner & Religious Education Teacher

INSIDE/OUT PAINTING
"Quality Not Quantity"
Kevin Murphy Parishioner
25 Years Experience
Off: (281) 359-1982
Mobile: (281) 684-7779

Jared's PLUMBING
281-360-4114
Free Estimates
Everything Plumbing
$30 Discount w/Ad
Master Plumber #37024
Parishioner of St. Mary Magdalene
BBB ACCREDITED BUSINESS GOLDSTAR WINNER

Darst Funeral Home's tranquil service garden is just one way that parishioner John F. Darst is realizing his dream of providing options that truly put families first.

WWW.DARSTFUNERALHOME.COM
796 Russell Palmer Road | Kingwood, TX | 77339

(281) 312-5656

The Original **J. Christopher's** Pizza/Pasta since 1980
Dine In · Take Out · Delivery
Mon. - Sat. 11am - 9pm
Closed Sunday

2245 North Park Drive
281-358-6601
www.jchristopherspizzapasta.com
Mike & Adriana Swift, *parishioners*

kw NORTHEAST KELLERWILLIAMS REALTY
Diana Coleman
Real Estate Professional
Top Producer Since 2002
Cantor - Parishioner

832-368-6855
diana@dianacoleman.com

Carol M. King
Attorney / Mediator
713-412-5297
1414 Stonehollow Dr., Suite 12
Kingwood, Texas 77339
www.CarolKingLaw.com
Parishioner 35 Years
· Divorce · Custody
· Child Support · Paternity
· Adoption · Modification
· Enforcement
· Wills / Probate

DIANE NUAR, LPC
Professional Counseling
Couples and Individuals
4801 Woodway, Ste. 300 E Hou, TX 77056
832.649.9680 WWW.DIANENUAR.COM

Dream Vacations Start Here

Warren and Ellen Porter
Parish Members
VETERAN-OWNED BUSINESS

Travel isn't gone...it's coming back!
Contact us -
We Make YOUR Memories Happen!
281-747-7394
wporter@dreamvacations.com
www.wporter.dreamvacations.com

Brenden Shannon
CEO & Certified Dementia Practitioner
License #232895
Cell: 832-334-9287
CompleteDementiaSolutions.com
4501 Magnolia Cove Dr. Suite 245, Kingwood

Help protect your savings and maintain control of where you will receive care when you need it most. Prepare with our long-term care insurance options.
Schedule a free review today!

Timothy Colomer
Bankers Life
(540) 760-1662
Timothy.Colomer@BankersLife.com

Business in Trouble? Call Mark Zessin
Solutions Driving Success and Achievement - 30 Years of Impeccable Results
• Business Planning • Project Management • Process Development • Technology Applications
• System and Organization Design • Performance and Change Management
Free Consultation Call: 346-382-8733 *St. Martha Parishioner*

QSC CLEANING CONCEPTS
Houses • Apartments • Offices • Deep & Regular Cleaning
Weekly • Bi-Weekly • Monthly
Reliable • 100% Satisfaction Guaranteed
Diana Fuentes • 713-960-2923 • fuentesd5901@gmail.com

Catholic Cruises and Tours and The Apostleship of the Sea of the United States of America
Take your FAITH ON A JOURNEY.
Call us today at 860-399-1785 or email
eileen@CatholicCruisesandTours.com
www.CatholicCruisesandTours.com
(CST 2117890-70)

Better Homes and Gardens Real Estate | GARY GREENE
Alexandra Steach
832.544.3903
Hablo Español
Alexandra.Steach@garygreene.com

Blue Willow LLC *Learn to Live and Love Clean and Sober While in Recovery*
Comprehensive Alcohol & Drug Addiction Services
Daniel R. Lalonde, Jr., M.D.
website: bluewillowrecovery.com
email: drl@bluewillowrecovery.com

ARE YOU TIRED OF COOKING? WE CAN HELP!
Our chefs shop, prepare customized meals for the week in your home, and clean up.
Contact Chef Shonah Jefferson at 832.956.1848
or shonah@chefsforseniors.com for additional information.
CHEFS FOR SENIORS
www.chefsforseniors.com/north-houston
We improve seniors' lives through food!

BRIAN M. ROBERTS, Attorney at Law
Criminal Defense
The Lawyer You Need With The Experience You Want
FREE CONSULTATION!
Board Certified
brian@brianmrobertslaw.com
116 S. Avenue C, Humble, TX 77338 713.237.8888

BRUCE D. WISE, CFP©, CPFA, TGPC
Retirement Specialist
CHRISTOPHER M. WISE, CFP©
Wealth Specialist

"Assisting Clients with Social Security, Retirement and Wealth Strategies!"
Make the HEALTHY, WEALTHY and WISE choice!
www.wisecapitalpartners.com
(281) 360-9473
Investment advisory services offered through Mutual Advisors, LLC DBA Wise Capital Partners, a SEC registered investment adviser. Securities offered through Mutual Securities, Inc., member FINRA/SIPC. Mutual Securities, Inc. and Mutual Advisors, LLC are affiliated companies.

TEJAS TOYOTA
19011 Hwy. 59 North
Humble, TX 77338
(281) 446-0271

RICK FRANCIS
REALTOR® Parishioner
10% of net commissions donated to Capitol Campaign or SMCS Scholarships-Your choice!!!
Each Office is Independently Owned and Operated
kw HOUSTON NORTHEAST KELLERWILLIAMS
832-978-5489
rickfrancis@kw.com

T-shirt Quilts,
Keepsake clothing quilts,
Pillows and more
Handmade by Helaine
Martha's Quilter, Parishioner
713-824-7730
helaineparks@suddenlink.net

Ellen Holt
RE/MAX Associates Northeast
281-348-3010
ellen@ellenholt.com
PARISHIONER
Each office independently owned and operated

If You Live Alone You Need MDMed*Alert*!
24 Hour Protection at HOME and AWAY!
✔Ambulance ✔Police ✔Fire ✔Friends/Family
Solutions as Low as $19.95 a month
FREE Shipping
FREE Activation
NO Long Term Contracts

This Button SAVES Lives!
As Shown GPS, Lowest Price Guaranteed!
CALL NOW! 800.809.3352
GPS Tracking w/Fall Detection
Nationwide, No Land Line Needed
EASY Set-up, NO Contract
24/7 365 Monitoring in the USA
"I have peace of mind... Mom remains independent."
MDMedAlert Safe-Guarding America's Seniors Nationwide!

Michael S. Bogenschutz
Attorney at Law
Board Certified - Family Law
Texas Board of Legal Specialization
540-2200

Northeast Oral & Maxillofacial Surgery
- Teeth in a Day
- Dental Implants
- Wisdom Teeth
- I.V. Sedation

Dual Board Certified * By:
THE AMERICAN BOARD of ORAL and MAXILLOFACIAL SURGERY
AMERICAN BOARD of ORAL IMPLANTOLOGY
Dr. Stanton* Dr. Manon* and Dr.DaPonte, Parishioner's
www.nehoustonoms.com 281-358-2997 / 281-852-2088

STATE FARM INSURANCE
State Farm Insurance
Pat Cunningham
Agent, Parishioner
281-361-9719
2845B W. Town Center Circle, Kingwood