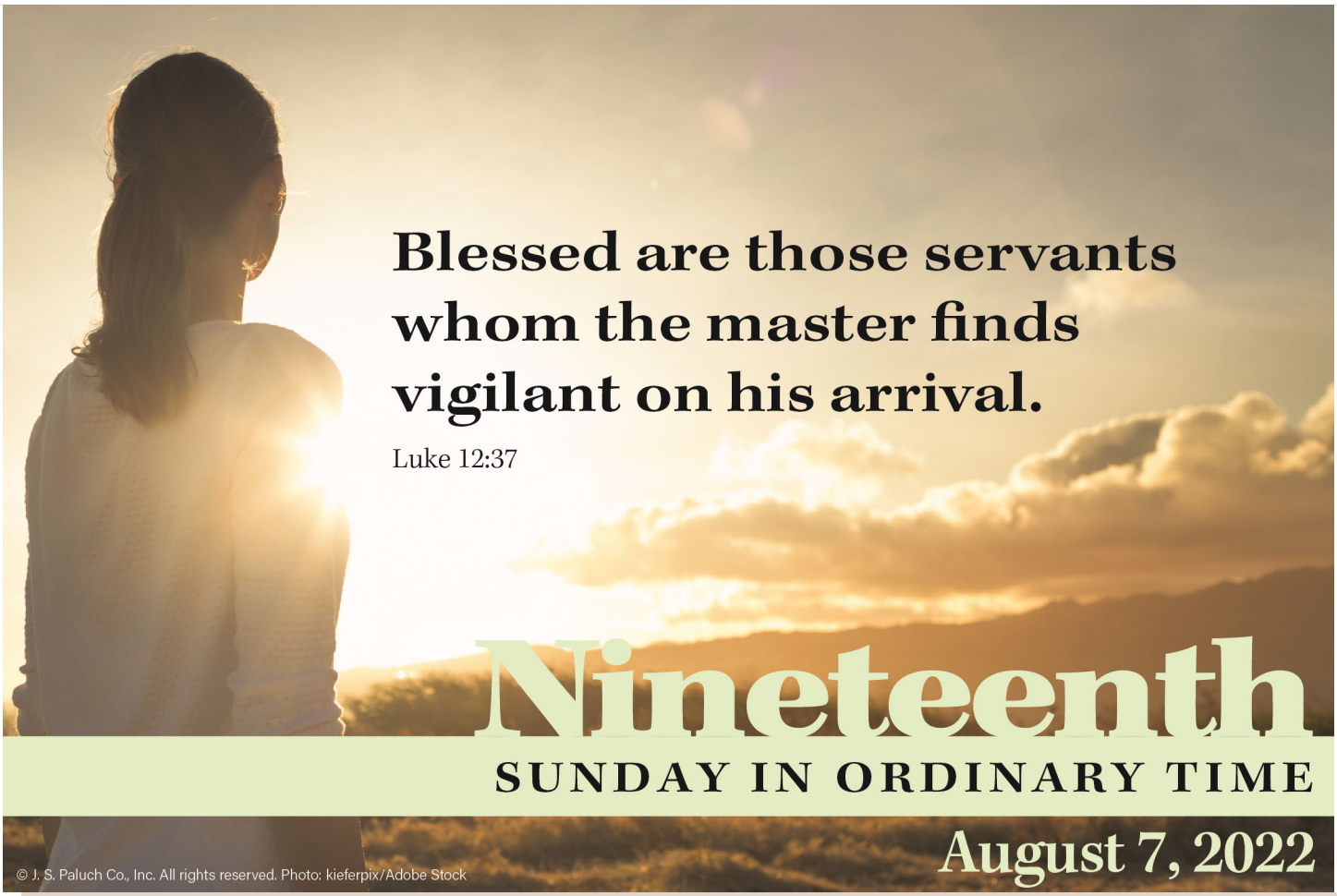

© J. S. Paluch Co., Inc. All rights reserved. Photo: kieferpix/Adobe Stock

Weekend Mass Sat. 4^{PM} Sun: 7, 9, 11^{AM} 5:30^{PM}

Weekday Mass 6:30^{AM} Monday-Friday

Reconciliation Sat 2:30-3:30^{PM} Sun 4:45-5:15^{PM}
Before Weekday 6:30^{AM} Morning Mass M-F

Sacraments: Call to schedule **337.893.0244**
Anointing of the Sick
Baptism/Preparation
Funeral - Call Funeral Home, then call parish
Marriage 6+ months before date

Office Hours Mon-Thurs 8^{AM}-12^{PM}.1-4^{PM} Fri 8^{AM}-12^{PM}

Vermilion Catholic *a legacy of Mount Carmel*
Pre K 3-12 vermilioncatholic.com **337.893.6636**
Christian Service Center 337.893.9756
701 Chevis Street, Abbeville
Vermilion Women's Resource Center 337-283-0400
515 Edwards St. Abbeville

ST. MARY MAGDALEN
CATHOLIC CHURCH

Welcome Newcomers and Visitors
300 Pere Megret St. P. O. Box 1507 Abbeville, LA 70511-1507
337.893.0244 parish@stmarymagdalenparish.org

A GIFT OF THESE 41 YEARS…

As I celebrate this weekend my 41st Anniversary of Priesthood, (August 7, 1981), I have just returned from 10 days in Provence, in the south of France, travelling a Pilgrimage route known as the "Way of Mary Magdalene". I've had time to reflect on who this saint really is, and her importance in my life and in the life of the Church. On her Feast, this past July 22, we traveled to an area at the base of the "Little Alps" to pay our respects at the Holy Cave, called *La Sainte Baume*. After prayers and songs, our procession with Mary Magdalen's relic concluded with a beautiful outdoor Mass in the fields, under the trees. I was also honored to con-celebrate a special Feast Day Mass in the town of St. Maximin, where the 12th c. Basilica of Mary Magdalen containing many of her relics was built in her honor. The entire community gathered for a wonderful Mass and Procession through the town.

For centuries the Church has held that Mary Magdalen is the sister of Martha and Lazarus, and that after the crucifixion and resurrection of Jesus, they, along with other Christian companions, were put on a boat into the Mediterranean with the intention this exile would end in drowning. However, they survived, and Mary and her companions made it as far as Gaul, what is now known as southern France, just to the West of the French Riviera. Upon arrival, Mary Magdalen began to bring the Good News of Jesus to the people of this region. After several years, she was called to live more of a quiet, solitary life as a hermit. She climbed the nearby mountain and spent her remaining years dwelling in a cave.

Mary Magdalen was by Jesus' side for most of his life. Biblical scholars believe her to be the penitent woman who washed Jesus' feet with her tears & dried them with her hair. Also, she was at the foot of the Cross on Calvary at the Crucifixion. And perhaps most importantly, we honor her as being the first to see our Risen Lord at the empty tomb. St. Augustine and St. Thomas Aquinas have called her the "Apostle to the Apostles". She had a beautiful and intimate friendship with our Lord. I believe she can also teach us much about faith, especially in the midst of grief and suffering.

My priesthood anniversary gift was reconnecting with this beautiful saint.

St. Mary Magdalen, pray for us.

Fr. Louie

ORDINATION CEREMONIES-Entering the church in preparation for their ordination last Friday night include, left, Rev. Louis Richard of Abbeville, and Rev. Keith LaBove of Morse.

Ordination to Priesthood
St. Mary Magdalen
August 7, 1981

Fr. Louie Richard
Fr. Keith LaBove*

****Deceased 3/9/2019***

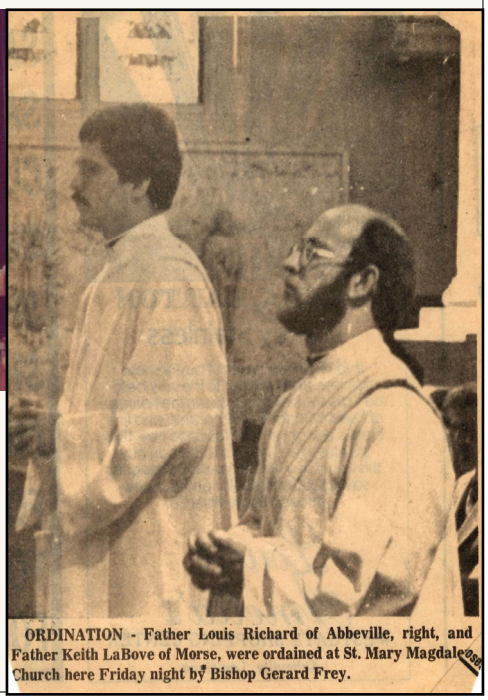

ORDINATION - Father Louis Richard of Abbeville, right, and Father Keith LaBove of Morse, were ordained at St. Mary Magdalen Church here Friday night by Bishop Gerard Frey.

PRAYERS

Sanctuary Candle in Honor of
Teesie and Randall Landry
Blessed Mother Candle in Memory of
Dolores Meaux

WE PRAY FOR THE FAMILY OF:

Tommy Ernest Istre Husband of Mackie, Father of Jacqueline Nash
Russell John Fredrick Husband of Nancy, Father of Chad, Jeanne, William and Nancy
Julia Couvillion Mother of Sandy Richard
Lula Mae Duhon Wife of John, mother of Steve and Fabian
Larry James Guidry Uncle of Kent, Keith, Ricky, and Lucinda

Evan Merlin Leger

Son of Kelli and Jordan Leger

Entered into the Waters of Baptism

STEWARDSHIP

7/31 Offertory $ 10,669
7/31 Online $ 4,773

2ndCollections
Aug 7 Insurance & Liability
Aug14 Maintenance/Repair
Aug 15 Assumption of Mary
Aug 21 Bishop Services

PRAYING FOR THOSE ILL

Gloria Abshire, Camden Barnhart, Susie Bright, Bill Batic, Carroll Baudoin, Richard Belaire, Don Bernard, Sr., Judy Champagne, Irene, Malise, Joey, Peggy, Adam, Marlene, Judy Meyers Broussard, Kevin Case, Jimmy, Robert, Deanna, Shelton Charpentier, Judy Choate, Ed Collins, Georgella Curtis, Lorraine Danof, Jeanne & Kevin DeValcourt, Mark DeRouen, John Eman, Barbara Este, Drucilla Feverjean, Tina, Shirley Desormeaux, Shirley, Mary, D.D. Duhon, Maureen Duvall, Audrey Faulk, Gerald Flores, Lonie Fuqua, Ryan Gallet, Sonja Gaspard, Kadyn Greene, Buster, Lola Griffin, Mary Ann Guarino, Stanley Guidry, Raymond, Brenda Hanks, Beverly, Joan, Randy Harrington, Jerry Haydel, Anna Belle, Beverly, Dawn, Lana, Linda, Bernice, Paul Hebert, Norma Hernandez, Lisa Hill, Marie Howard, Tessie Landry, Joey LeBoeuf, Margaret Jackson, Percy Joseph, Rose Labauve, Barbara La Pointe, JT, Leven, Sue, Lois LeBlanc, Chris Little, Braden, John LeJeune, Carroll Lemaire, M/M Ray Lege, Ezryn Lofton, Flo Lormand, Linda Menard, Mona Mestayer, Dorcus Monic, Danielle, Angela Mouton, Judy Morgan, Elaine Mouledous, Elaine Mula, Mary Perry, Marjorie Pierce, Alice Powers, Marie Prejean, Jordan Puissegur, Dawn, DeElla Roy, Steve Russell, Mike Russo, Mike Saunier, Maxine Schexnaider, Myrlene Sellers, Michael Sexauer, Audrey, Dayton Simon, Arthurine Sirmon, Tookie Sonnier, Rosa Stansbury, Frank Summers, Ralph Stephens, Yvonne, Jackie Stelly, Henry, Judy Trahan, Gloria Theall, Laura Thompson, Sheena Touchet, Joseph Vallee, George Veazey, Mary Vice, Camille Vidos, Olivia, Brenda Vidrine, Evelyn, Florine Vincent, Hailee Wiggins, Ashton, Amy Womack, Young Woods, Richard Yancey, Kelly Doktor, All ill with Cancer

	Saint of the Day :	Pray for Priests:	Religious:	Deacons:
8/8	Dominic	Greg Simien	Fatima Aphiri	Francis boudreaux
8/9	Teresa Benedicta	Brent Smith	Anthony Castellani	Gerald Bourg
8/10	Lawrence	William Snyders	Helen A Vinton	Ed Boustany
8/11	Clare of Assisi	Cedric Sonnier	Mary Magdalen	Wynard Boutte
8/12	Jane de Chantal	Dilip Soreng	Mary Peter	Wade Broussard
8/13	Michael McGivney	John Stacer	Joan M Alexander	Patrick Burke
8/14	Maximilian Kolbe	Michael Sucharski	Rita Darensbourg	Marty Cannon

REGISTER - YOUTH FAITH FORMATION

Family Faith Sunday is our whole family catechesis model for parents with children. Grades 1-5
First Communion & Reconciliation 2ND Grade Separate registration required-open Sept 30th-Dec 1st.
6-8TH Grade Edge middle school youth ministry program for home school, public school, & private school.
9-12TH Grade Life Teen is our parish youth ministry program for high school teens.
11TH Grade The Sacrament of Confirmation* for high school juniors who prepared in the parish for reception of the Sacrament.
***11TH Graders** registering for Confirmation do not need to register for Life Teen. However they will participate in Life Teen as part of preparation.

Registration for all programs on our website
stmarymagdalenparish.org

Parent Meeting Sun, Aug 28, 6:30 PM @ Church

RCIA 2022-2023

Interested in joining the Catholic faith or learning more about it? Were you baptized Catholic as a child, and have not celebrated the Sacraments of Confirmation and Eucharist?

RCIA sessions begin Sept 20TH Individuals are prepared to celebrate the Sacraments of Baptism, Confirmation, and Eucharist during the Easter season.

Vermilion Women's' Resource Center. Tuesdays 10:30-1:00. The center provides resources for parents, guardians, and children. You may earn diapers, wipes, hygiene items, and cleaning supplies by participating in life-changing classes, worship, Bible studies, job assistance, and informational sessions. Walk-ins are welcome. Call 283–0400 for more information.
515 Edwards St., Abbeville.

FOOD INSECURITY

Vermilion Parish. - Food insecurity rate: 15.6%
9,320 total --- 43.1% higher than national average
Child food insecurity rate: 20.4% =3,130 kids

The Christian Service Center is busy responding to these needs. Please volunteer and provide food & donations when possible.

Items needed the most
Beans, Rice, Pasta, Canned Meat, Chili, Tuna, Cereal, Grits, Oatmeal, Peanut Butter, Buns, Spaghetti Sauce/Noodles, Vegetables, Macaroni/Cheese, etc. Fresh food welcomed also!

CENSUS UPDATE - WE NEED YOUR HELP

We constantly update our parish census. If you are new, moved, changed phone numbers etc. please send an update or call 337.893.0244
stmarymagdalenparish.org/contact-us

HANDICAPPED PARKING:
There are 6 spaces for handicapped parking behind the rectory and there is a small elevator (lift) for those who have trouble walking up the steps. If you know the location of the lift please show others.

ST. MARY MAGDALEN MISSION & MINISTRIES

ST MARY MAGDALEN PARISH MISSION Our Community - Embraces our baptismal commitment to Christ, lives a life of faith, service, worship, and seeks to transform the world through Prayer and Evangelization.

Baptism Preparation	Sept 12TH	6PM		Lay Carmelite	Aug 18	4:00PM
Catholic Daughters	Aug 11TH	6PM		Men's Prayer Pere Megret	Sept 7	6:30 PM
Catholic Relief Ser. Chapter	Aug 12TH	5:15PM		Ultreya St. Theresa	Aug 9TH	6 PM
Christian Service Ctr	M,T,W, F	11AM Meals		VC Co- Ed Soft Ball Tournament	Aug 19-20	337.517.6187
Grief Support Group	Sept 7TH	4PM		Women- Praise / Worship	Aug. 30th	6:30PM
Knights of Columbus	Aug 10TH	6PM		**Women's Resource CTR**	**Tuesdays**	**10:30-1PM**

STAFF EMAILS STMARYMAGDALEN.ORG

Fr. Louie Richard	pastor@stmarymagdalenparish.org
Fr. Charles Esuaiko	fresuaiko@yahoo.com
D. Billy Vincent	Cemetery@stmarymagdalenparish.org
D. Francis Cao	magicianfrancis@gmail.com
D. Tam Tran	337.523.0679
D. Reed Bellingham	reedbellingham@nds.edu
Blane Comeaux	blane.comeaux@gmail.com
John V. Listi	johnvlisti@gmail.com
Kim White	becuzfour@gmail.com
Malcolm d'Augereau	337.893.0244
Marcelo Davis	mdavis701chevis@gmail.com
Marguerite Landry	parish@stmarymagdalenparish.org
Monica DeRouen	monica@stmarymagdalenparish.org
Renella Livers	renella@stmarymagdalenparish.org
Sr. Carm Latiolais	srcarmlatiolais@gmail.com
Tommy Guidry	orgelmeister67@aol.com

Blood Drives

Blood drives that will be taking place in Abbeville during the month of August:

Aug 9th 12-3 Abbeville General Hosp
Aug 20th 8:00-2:00 Five Oaks Grocery
Aug 24th 3-6 Wal Mart

AUGUST 20 BISHOP'S PRO LIFE ROSE

Join Bishop Douglas Deshotel and guest speaker, Kimberly Shultz, to celebrate life through the annual Bishop's Pro-Life Rose Dinner 5 individuals will receive awards:

William & Sandra Mills, Sr.
Brent Prather, Regina Viator
Sylvia Putnam from St. Mary Magdalen

The dinner will be on Aug. 20, 2022 at 6PM in the Atchafalaya Grand Ballroom on the campus of UL Lafayette. To purchase tickets and/or tables, please visit https://diolaf.org/bishopsdinner. 337.261.5607 Proceeds benefit 6 pregnancy centers. Vermilion Women's Resource Ctr in Abbeville received a grant from last years dinner.

"Grateful thanks for making my 90+ birthday so wonderful. It was a great day."

Margaret Jackson

AUG 19-21BOOSTERS 6TH ANNUAL ALUMNI CO-ED SOFTBALL TOURNAMENT

AA Comeaux Park 4 Game Guarantee $30 per player Format: 7 men and 3 women Deadline: Aug 13th

Contact Hollie Nelms 337.517.7100 Brandy Bouillon 337.652.0303 Kaye Choate 337.706.4189 Clayton Williamson-985.312.9243 Lenny Mayard 337.517.6187

"Once an Eagle, Always an Eagle"

FAITH BEGINS WITH GOD'S INITIATIVE OF LOVE

Faith begins with God's initiative of love, together with God's promise about the future. The passage from Hebrews urges readers to have an assured confidence in God, who promised and delivered a lasting legacy to Abraham.

The book of Wisdom reminds readers of the God who promised and delivered freedom from slavery during the Exodus.

In the Gospel passage from Luke, Jesus begins with the promise that "your Father is pleased to give you the Kingdom," before describing how to live faithfully during times when God seems absent. God's promises mean that God is fully invested in our future. Living in these promises, we can confidently let go of fear and insecurity. We can anticipate that when God intervenes in our lives, it will be for our benefit. ©

TODAY'S READINGS

Wisdom 18 Our ancestors waited in faith & courage
Psalm 33 Blessed the people the Lord has chosen
Heb 11 Because of his faithful obedience to God's call, Abraham's descendants number as the stars
Luke 12 Be prepared, you do not know the day or the hour when the Son of Man will appear

READINGS FOR THE WEEK

Mon: Ez 1:2-5, 24-28c; Ps 148Mt 17:22-27
Tues: Ez 2:8 — 3:4; Ps 119:Mt 18:1-5, 10, 12-14
Wed:2 Cor 9:6-10; Ps 112:; Jn 12:24-26
Thurs:Ez 12:1-12; Ps 78:Mt 18:21 — 19:1
Fri:Ez 16:1-15, 60, 63 Is 12:Mt 19:3-12
Sat:Ez 18:1-10, Ps 51: Mt 19:13-15
Sun:Jer 38:4-10; Ps 40:Heb 12:1-4; Lk 12:49-53

MASS INTENTIONS 8/8-14

Mon. Aug. 8, 6:30AM: Britt B. Thom (Birthday), Leah Broussard, Guarino / Thibodeaux Family, Maria Nguyen Thi Nhi, Maria Pham Thi Huong, Linh Hon Tien Nhan, Gioan baotixita Pham Sac

Tue. Aug. 9, 6:30AM: Maria Nguyen Thi Nhi, Maria Pham Thi Huong, Linh hon Tien Nhan, Gioan baotixita Pham Sac, Ida H. Luquette, Guarino / Thibodeaux Family

Wed. Aug. 10, 6:30AM: Paul Trahan (BD), Maria Nguyen Thi Nhi, Maria Pham Thi Huong, Linh hon Tien Nhan, Gioan Baotixita Pham Sac, Special Intentions, Prayer Blanket Intentions, John Vidos, Kaylee McLain, Roland, Maxine & Marshall LeBlanc, Giuse Nguyen Van Vy, Giuse Tran Duc Hoa, Maria Cao Thi Hoa, Maria Nguyen Thi The, Maria Nguyen Thi Nu, Olita "Meyon" Frederick (BD), James L. Broussard (Death Ann), Rose Broussard

Thu. Aug. 11, 6:30AM: Jean Minas Baudoin, Jeanne Noel, Nina Perrin, Maria Nguyen Thi Nhi, Maria Pham Thi Huong, Linh Hon Tien Nhan, Gioan baotixita Pham Sac, Wayne Sagrera

Fri. Aug. 12, 6:30AM: Mary Mayeaux Family, Peter Ngueyn Kim Chung, Giuse Nguyen Huu Duong, Maria Nguyen Thi Tuyet, Peter Nguyen Van Tien, Maria Vu Thi Mieng, Maria Do Thi Nu Guise Nguyen Ngoc Dinh, Maria Nguyen Thi Nhi, Maria Pham Thi Huong, Linh hon Tien Nhan, Gioan Baotixita Pham Sac, Kaylee McLain, Roland, Maxine & Marshall LeBlanc, Maria Quet Nguyen, Giuse Kha The Nguyen, Phaolo Kiep Dang Dominico Giac Tran, Dominico Hoc Tran, Becky Moss, Guarino/Thibodeaux Family, Phaolo Hiep Dang, Dominico Giac Tran, Dominico Hoc Tran Maria Quet Nguyen, Giuse Kha The Nguyen, Paul G. Moresi, Jr., Bernard Landry, Jr. (Bd), Pham Van Mieng, Pham Van Duoc Maria Nguyen Thi Nhan, Maria Tran Thi Mai, Joseph Andy Phares, Francis Angers & Lana Touchet (living)

CELEBRANTS AUG 13/14 FR LOUIE SAT 4 PM SUN 9 & 11AM FR CHARLES SUN 7AM & 5:30PM

Sat. Aug. 13, 4 PM: Annie, Leonard, Wayne & Larry Sellers, Lenis, Clarence & Timmy Hebert Edwin & Ora Leblanc, Blanche & Celie Haydell, Pham Van Mieng, Pham Van Duoc Maria Nguyen Thi Nhan, Maria Tran Thi Mai, Joseph Andy Phares, Mickey & Minus Lege, Maria Nguyen Thi Nhi, Maria Pham Thi Huong, Linh hon Tien Nhan, Gioan baotixita Pham Sac, P.J., Barbara & Daniel Jude Broussard, Paul G. Moresi, Jr.

Dolores L. Meaux, Gurthel Decuire M/M Curley Neveaux, Michael DeValcourt & Family, John Vidos, Kathryn Hatch, Nicole LeBlanc, Phaolo Hiep Dang, Dominico Giac Tran, Dominico Hoc Tran Maria Quet Nguyen, Giuse Kha The Nguyen, Jimmy Richard, R.K Luquette Family, Augustine B. Landry (Birthday), Betty LeBlanc, Clovest & Zoie LeBlanc, M/M Dicky Broussard, Robert Love

Sun. Aug. 14, 7AM: Peter Thanh Tran, Joseph Bui Thuy Long, Maria Do Thi Vui, Dominic Can Tran, Maria Cuc Nguyen, Peter Ngueyn Kim Chung, Giuse Nguyen Huu Duong, Maria Nguyen Thi Tuyet, Peter Nguyen Van Tien, Maria Vu Thi Mieng, Joseph Duhon, George & Grace Veazey, Mike & P.J. Veazey, Lenis Hebert, Maria Giuse Pham Van Thao, Theodule & Joyce Noel, Kaylee McLain, Roland, Maxine & Marshall LeBlanc, Bernard Landry, Jr., Chester O. Leblanc & Family, Maria Nguyen Thi Nhi, Maria Pham Thi Huong, Linh hon Tien Nhan, Gioan baotixita Pham Sac, Special Intention, Chester & Joyce Thibodeaux & Helen Wyble, Gayle Goodyear, Marie Dubois, Duplex Langlinais, Daizleen Boudreaux, Julia Couvillion

9AM: Len & Betty Choate, Maria Nguyen Thi Le, Dominico Tran Van Phuc Quang, Joseph A. Godfrey, Lester & Shirley Desormeaux, Family, Pham Van Mieng, Pham Van Duoc Maria Nguyen Thi Nhan,Maria Tran Thi Mai, Joseph Andy Phares, Arcade, Leah, Denis, Annie, Amy, Emery, Wanda & Glen Touchet, Maria Tran Thi Chich Daminh Lam Van Tham, Orphan Souls & Souls in Purgatory, Phaolo Hiep Dang, Dominico Giac Tran, Dominico Hoc Tran Maria Quet Nguyen, Giuse Kha The Nguyen, Wayne Touchet

11AM: St. Mary Magdalen Parishioners

5:30PM: M/M James W. Meaux, Pearly Lege, Ulysse Broussard, Jr., All who are lonely, sick or orphan Souls

BIBLE STUDY GROUPS

There are several groups that meet and some individuals would like to start new groups. Contact Deacon Reed or John Listi at the office for information on starting a family or small group Bible Study. 337.893.0244.

F & R AIR CONDITIONING, INC.

DAVID ASHLEY
President

119 South John M. Hardy Dr.
Abbeville, Louisiana 70510
phone 337.893.5646
fax 337.893.5614
license 32253
e-mail dashley@cox-internet.com

Dave Lennox PREMIER DEALER LENNOX

Need a Quickfix for your QuickBooks?

- *Installation*
- *Complete Set Up*
- *Technical Support*
- *Training*

CERTIFIED QuickBooks ProAdvisor

CATHY REAVES
(337) 967-1621

ONE PARISH
Grow in your faith, find a Mass, and connect with your Catholic Community with OneParish!
Download on the App Store · GET IT ON Google play
Download Our Free App or Visit
https://www.oneparish.com

EARL'S FURNITURE

Est. 1957
MLC MINVIELLE LUMBER COMPANY

1412 SOUTH STATE STREET
ABBEVILLE, LA 70510
(337) 893-3881
& BUILDING MATERIAL

Chevron · Texaco
Gasoline • Diesel Fuel • Lube Oils • Grease
Duhon Brothers Oil Company Inc.
Since 1947

Jude Duhon
President
Patrick Duhon
V.P. Operations/Sales Manager

818 South Henry St.
Abbeville, LA 70510
Off: 337-893-0674
Fax: 337-898-9244

GERALD BAUDIN II, DDS
GENERAL DENTISTRY
Honest, Gentle Care

MARY KAY
Susan M. Broussard
(337) 898-1237

YOUR LOCAL ONE STOP
LE MARCHÉ
MAURICE, LA
CAJUN SHOP

BRINGING MORE CONVENIENCE TO YOUR LIFE

STOP BY OUR GENERAL STORE FOR EVERYTHING YOU NEED

Groceries • Specialty Meats
Kitchen Utensils and Tools • Feed
Cleaning Supplies • Hardware
Plumbing Supplies • Lumber

5884 Hwy 167, Maurice, LA
337-893-4311 • www.lemarcheshop.com

THRIFTY WAY Pharmacy of Abbeville 893-6304
Prescriptions • Compounding
Medical Equipment
www.thriftywayrx.com

FAULK'S LAWNCARE, LLC
• LAWNCARE MAINTENANCE
• BUSH HOGGING
• HOUSEWASHING
JACOB FAULK Owner
337-523-2405

Comprehensive ear, nose & throat care for you and your family.

NOEL ENT CLINIC

Phillip E. Noel, MD
Board-Certified American Board of Otolaryngology
Fellow American Academy of Otolaryngic Allergy
Board-Certified Sleep Medicine

LAFAYETTE Province Office Park 5000 Ambassador Caffery Pkwy. • Bldg 3, Suite A • (337) 991-0010
ABBEVILLE 100 Phoenix Rd. • (337) 706-0456 • Fx (337) 898-3702

Compliments of
TED L. AYO
ATTORNEY AT LAW
893-6372

A Pillar of Financial Strength
Bank of Abbeville AND TRUST COMPANY
Since 1894
bankofabbeville.com

We bring healing
HOME.
Acadian HomeCare Abbeville
P: 337.892.0805

Serving Acadiana
9 locations
Main: 337.893.7733
www.gcbank.com
GULF COAST BANK

Abbeville GENERAL
ACCESS TO QUALITY CARE CLOSE TO HOME

Abbeville General
Primary Care Medical Home Clinics
"Quality Care Close to Home"

Abbeville
(337) 892-0630
Pediatric Clinic
(337) 898-3120
Women's Health of Vermilion
(337) 893-6294

Erath
(337) 937-5944

Maurice
(337) 898-9449

www.abbevillegeneral.com
AG IS AN EQUAL OPPORTUNITY PROVIDER AND EMPLOYER

(CST 21 17990-70)
Catholic Cruises and Tours and The Apostleship of the Sea of the United States of America
Take your FAITH ON A JOURNEY.
Call us today at **860-399-1785** or email
eileen@CatholicCruisesandTours.com
www.CatholicCruisesandTours.com

Allen's
Collision Repair
337-898-0248
8431 US Hwy 167, Abbeville, LA
Fax: 337-898-1834
apbs85@con-internet.com
Owner: Allen Lemaire

Abbeville Family Dental

Monica Blancas, DDS
Leslie Whittington, DDS
Hiep Nguyen, DDS

(337) 893-2614

2617 South Drive, Abbeville, LA 70510

DUTIL FENCE & CONSTRUCTION

Wood, Chainlink & Aluminum Fences

JOE BERBERICH

FREE ESTIMATES (337) 234-7672

Ronald W. Melebeck

Attorney At Law

114 E. Lafayette St.

(337) 893-5776

Please Cut Out This "Thank You Ad" and Present It The Next Time You *Patronize One of Our Advertisers*

Thank You

Thank you for advertising in our church bulletin.
I am patronizing your business because of it!

Bank Of Erath

Est. 1910
www.bankoferath.com

Abbeville Branch
1309 Charity St.
337-893-3761

Erath Branch
105 West Edwards St.
337-937-5816

Delcambre Branch
102 West Main St.
337-685-2310

FDIC

Vincent Funeral Home

209 S. ST. CHARLES STREET,
ABBEVILLE 893-4661

LisCo LLC

Residential & Commercial Construction
337-501-6083
Dominic@LiscoConstruct.com

Richard A. Broussard Insurance Agency

893-5183
All Forms of Insurance
500 S. State St.

Jalisco Mexican Grill

LOPEZ FAMILY AT YOUR SERVICE

Sunday - Thursday 11a-10p
Friday - Saturday 11a-10:30p

337.385.2396

2016 Veterans Memorial Dr. • Abberville, LA

Lance Legé, D.D.S.

Family Dentistry
904 N. Cushing, Kaplan
643-7766

Vermilion Vision

TRICIA H. LEGE, O.D.
Therapeutic Optometrist
204 N. St. Charles, Abbeville
337-740-2020

Cashway Pharmacy of Abbeville

2509 Charity Street
Abbeville, LA 70510
337-893-2131

Vermilion Store & Lock

24 Hour Surveillance with climate control all year round to keep your belongings safe from theft and humidity.

1804 Charity Street
Abbeville, LA 70510
898-0950
Family Owned Since 1995

TERRI LANDRY, Agent

893-9122 • www.TerriLandry.com
2655 Veterans Memorial Drive

State Farm™

Expert Eye Care

Emile Broussard, M.D.
Cataract Surgery
Glaucoma and Eye Diseases
Contact Lenses and Glasses
204 N. Magdalen Square, Abbeville
337-893-4452
M-T 8a-5p | Fri 8a-Noon

David Funeral Homes

2600 Charity Street
Abbeville 893-3777
209 East Putnam Street
Erath 937-0405
www.DavidFuneralHome.org

Darnall Sikes & Frederick

A CORPORATION OF CERTIFIED PUBLIC ACCOUNTANTS

203 S. Jefferson St.
Abbeville • 893-5476
www.dsfcpas.com

Ricky Smith's Audio

"Home-Vehicle-Audio & Video Communications"

337-893-9139

3133 Veterans Memorial Dr.
Abbeville, LA 70510

Richard's Meat Market

Fresh Meats
"Best Boudin in Town"

FINDaPARISH.com

Check It Out Today!

The Most Complete Online National Directory of Catholic Parishes

Andy Veazey

Attorney at Law

2 Flagg Place
Lafayette
337.234.5350
www.vfrlawfirm.com
Veazey Felder & Renegar
A LIMITED LIABILITY COMPANY
ATTORNEYS AT LAW

Whittington Veterinary Clinic

(337) 893-8522

1101 West Port Street
Abbeville, LA 70510

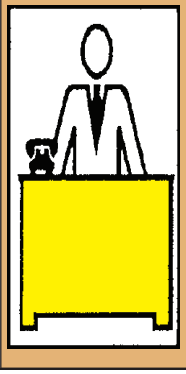

Your ad could be in this space!

Let us plan your wedding or any special event.

Magdalen Place

Two South Magdalen Square
893-6161