St. Cyril of Alexandria

CATHOLIC CHURCH

10503 Westheimer ♦ Houston, Texas, 77042-3502
713-789-1250 ♦ Fax: 713-554-1555 ♦ www.stcyrilhouston.org
Archdiocese of Galveston-Houston

Transforming Cultural Catholics Into Intentional Disciples
Transformando Católicos por Tradición en Discípulos con Intención

March / Marzo 15, 2020

Cycle/Ciclo II ♦ Year/Año A

Third Sunday of Lent
Tercer Domingo de Cuaresma

Pastoral Staff / Equipo Pastoral
713-789-1250

Rev. Mario J. Arroyo, Pastor (Contact Sandra Russell)
Fr. Scott Blick ..... Ext. 260
Eduardo M. Dolpher ..... Ext. 229
Deacon; Pastoral Associate; Annulments
Adult Sac. & RCIA (Español), Kairos Retreat Coord.
Bob Angelich, Deacon..... 713-789-1250
Arturo Mendoza, Deacon; Funerals.. 713-789-1250
Sr. Rosalie Karstedt, CDP..... 713-554-1556
Pastoral Associate
Adult Sacraments & RCIA (English)
Sandra Russell 713-554-1562
Business Manager
Anne Bennett 713-554-1552
Pastoral Support Services
Fred Clay..... 713-554-1555
Coord. of Liturgical & Support Ministries
Meegan Dunlap 713-554-1551
Mother's Day Out
Jeanette Granados 713-554-1560
Bookkeeper; Marriage—English/Spanish
Beatriz Green..... 713-554-1553
Coord. of Youth Ministry
Coord. Del Ministerio Hispano
Quinceaños Coordinator
Aída Silva 713-554-1563
Coord. of Children's Religious Education
John Wincelowicz 713-554-1559
Coord. of Adult Formation—English
Rejoice Counseling Apostolate 844-295-3167

Mass Schedule / Horario de Misas

Saturday / Sábado 4:00 pm (English)
Sunday / Domingo 9:00 am, 11:00 am (English)
1:00 pm, 5:00 pm (Español)
Mon, Tue, Thurs / Lun, Mar, Jue 12:15 pm (English)
Wednesday / Miércoles 6:15 pm (Bilingüe)

Office Hours / Horario de Oficina

Monday / Lunes 10:00 am—1:00 pm (Office / Oficina)
Church closed / Iglesia Cerrado 2:00 pm
Tue-Thur / Mar-Jue 10:00 am - 1:00 pm and 3:00 pm - 7:00 pm
Closed Tue-Thur / Cerrado Lun-Jue *1-3 pm*
Friday / Viernes CLOSED / CERRADO
Saturday / Sábado (Building & Church opens at 8 am)
Office / Oficina 10:00 am - 12:00 pm , 12:30 pm - 3:30 pm
Hospitality Desk 3:30-6:30 pm
Sunday / Domingo CLOSED / CERRADO
Hospitality Desk 8:30 am-5:30 pm

Adoration-Chapel / Adoración-Capilla

Mon / Lunes 8:00 am-2:00 pm
Tue-Thurs / Mar-Jue 8:00 am-9:00 pm
Friday / Viernes CLOSED / CERRADO
Saturday / Sábado 8:00 am-9:00 pm

Confession / Confesiones

Tuesday (English) 6:00 pm-6:45 pm
Sat / Sáb (English & Spanish) 1:00 pm-1:45 pm

Anointing of the Sick / Unción para los Enfermos

(English and Spanish / Inglés y Español)
Please call Office / Favor de llamar a la Oficina

Nursery / La Guardería

Welcomes children 18 months-4 years old.
Recibe niños de 18 meses a 4 años de edad.
Sunday / Domingo: 9:00 am - 6:00 pm
Fee: $4.00 per child due at drop off.
Cuota: $4.00 por niño que se debe pagar al dejar al niño.

Mass Intentions
Intenciones de la Misa

Sat., March 14 / Sáb., Marzo 14

4:00 pm † Luis Gaytan
† Mark Gaytan
† Joe Gaytan
Mark Reilly

Sun., March 15 / Dom., Marzo 15

9:00 am † Adam Thibodeaux
† Simo Jean Claude
† Solomon Palmer
† Babylyn Diones Dagdag

11:00 am † Phyllis Anzalone
Maggie Lechud

1:00 pm † Ofelia Torres
Almas del Purgatorio
† Miguel Martinez Huerta
† Miguel Angel Murinez Hermollo
† Manuel Alfredo Gonzalez
† Nerio Gutierrez

5:00 pm † Beto Vega
† Rafael y Marietzi

Mon., March 16 / Lun., Marzo 16

12:15 pm Almas del Purgatorio
† Donato Tolentino
Fenida Pereira

Tue., March 17 / Mar., Marzo 17

12:15 pm † Pat & Gerrie Lahaie
Garry Mendonza
Lissette Salazar

Wed., March 18 / Miér., Marzo 18

8:30 am For All / Para Todos

Thur., March 19 /Jue., Marzo 19

12:15 pm † Leana Lombard
† Babylyn Diones Dagdag

Reflecting on God's Word

HONEST AND OPEN WITH GOD The story of the Israelites' grumbling and threatened revolt, and of God's response in our reading from Exodus today, grapples with difficulties of the life of faith. Those who place their lives in the hands of God, as Israel did by following Moses into the desert, may soon face troubling and fearful moments. Sometimes we lose what we think we need, or somehow find it difficult to get what we really need. In our busy lives, it's easy to gradually forget God's presence and action among us.

Moses' prayer to God and God's compassionate response of providing water resolve the situation. Perhaps it was Moses' admirable honesty in his dialogue with God that made a difference. Moses "cried out to the Lord" and he didn't know how God might respond. Honestly expressing our needs in prayer is essential to the life of faith. Waiting in openness to God's response is equally important.

WATER FOR OTHERS The story of Jesus and the Samaritan woman, like the passage from Exodus, speaks of tired and thirsty people. Jesus is tired and thirsty from his journey. The Samaritan woman is not only tired of the difficult chore of obtaining water, but is thirsty for something more. Jesus presents himself as living water for her, able to satisfy a deeper thirst in her heart. Through his patience and compassion, he opens a new wellspring of God's sustenance for her.

How might we, like Jesus, be water for others in our thirsty world? We can take some cues from Jesus here. Jesus crossed boundaries of gender, ethnicity, and religious division. Jesus began in vulnerability, in need of hospitality from a stranger. His was a non-threatening, compassionate presence. Jesus did not begin by speaking about himself or God, but entered into ordinary conversation with her. He first attended to her practical realities and concerns, which led to deeper dialogue. Perhaps we have opportunities to follow Jesus' example.

Copyright © J. S. Paluch Co., Inc.

Reflexionemos sobre la Palabra de Dios

HONESTIDAD Y APERTURA CON DIOS La historia de las quejas y amenaza de sedición de los israelitas, y la respuesta de Dios en nuestra lectura de hoy del libro del Éxodo, aborda las dificultades de la vida de fe. Aquellos que ponen su vida en las manos de Dios, como Israel lo hizo al seguir a Moisés en el desierto, quizá pronto enfrenten momentos desconcertantes y terribles. Algunas veces, desperdiciamos lo que pensamos necesitar, o de alguna manera encontramos dificultades para obtener lo que realmente necesitamos. En nuestras vidas ocupadas, poco a poco es fácil olvidar la presencia y acción de Dios en medio de nosotros.

La oración de Moisés y la respuesta compasiva de Dios al proveer agua resuelve la situación. Quizás fue la admirable honestidad de Moisés en su dialogo con Dios lo que hizo la diferencia. Moisés "clamó fuertemente al Señor" y él no sabía cómo Dios podría responder. Honestamente expresando nuestras necesidades en oración es esencial en la vida de fe. Esperar en la apertura de la respuesta de Dios es igualmente importante.

AGUA PARA LOS DEMÁS La historia de Jesús y la mujer samaritana, como el pasaje del libro del Éxodo, habla de personas cansadas y sedientas. Jesús está cansado y sediento de su viaje. La mujer samaritana no sólo está cansada del quehacer difícil de obtener agua, sino que también está sedienta por algo más. Jesús se presenta ante ella a sí mismo como el agua viva, capaz de satisfacer una sed profunda en su corazón. Mediante su paciencia y compasión, él abre para ella un nuevo manantial del sustento de Dios.

¿Cómo podríamos, como Jesús, ser agua para otras personas en nuestro mundo sediento? Podemos tomar algunas señales de Jesús aquí. Jesús cruza fronteras de género, etnicidad y división religiosa. Jesús empieza vulnerable, con la necesidad de la hospitalidad de una desconocida. Su presencia era compasiva y no amenazante. Jesús no empezó hablando de sí mismo o de Dios, sino que entró en una conversación ordinaria con ella. Él primero atiende a sus necesidades prácticas y preocupaciones, que guían a un dialogo más profundo. Quizá tenemos la oportunidad de seguir el ejemplo de Jesús.

Copyright © J. S. Paluch Co., Inc.

Intentional Disciples - Icons of God

"Everyone who drinks this water will be thirsty again." John 4:13

Jesus reminds us that material things, even something as basic as water, can never satisfy us for long. When we build our lives around material possessions we always want more. True Joy and Peace only comes when we follow Jesus; when we become more "God-centered" and less "self-centered".

Discípulos Intencionales – Iconos de Dios

"Todos los que beban esta agua volverán a tener sed". JUAN 4:13

Jesús nos recuerda que las cosas materiales, incluso algo tan básico como el agua, nunca pueden satisfacernos por mucho tiempo. Cuando construimos nuestras vidas alrededor de posesiones materiales, siempre queremos más. La verdadera alegría y la paz solo llegan cuando seguimos a Jesús; cuando nos volvemos más centrados en Dios y menos egocéntricos.

2020 Diocesan Services Fund / Fondos de Servicios Diocesanos 2020

"Bring Your Greatest Gifts To The Lord"
"Traigamos Nuestros Mejores Dones al Señor"

Already contributed to this year's DSF? Thank You!

Christ calls us to serve one another and reach those who are sick or in need, to bless and serve them. **Make your contribution today to the DSF, and help us answer God's call to give in 2020.**

Cards and Information are available in the Narthex.
To give online, please visit: www.archgh.org/dsf

¿Ya contribuyó al FSD de este año? !Gracias!

Cristo nos llama a servirnos los unos a los otros y a alcanzar a aquellos enfermos o en necesidad, bendiciéndolos y sirviéndoles. **Haga su donativo hoy al FSD y ayúdenos a responder al llamado de Dios donando en el 2020.**

Las tarjetas e información están disponibles en el Nártex.
Para hacer un donativo en línea, por favor visite: www.archgh.org/dsf

DSF Update 2020 / Reporte del extracto del FSD del 2020

As of March 9, 2020 / A partir del 9 de marzo del 2020

Goal/Nuestra meta:	**$177,000.00**
Total amount pledged / Cantidad total prometer:	31.290.00
Total amount paid / Cantidad total pagada:	**16,304.55**
Total amount still owed / Cantidad total que se debe:	**$ 160,695.45**

Weekly Offering / Ofrenda Semanal

Amount Needed Weekly:	**$ 23,000**
March 1, 2020 / 1 de marzo de 2020	**$ 21,868**
Deficit / Déficit	**$ 1,132**

This Week's Second Offering: Capital Repairs
La Segunda Ofrenda de esta Semana: Fondo de Reparaciones

2019 Contribution Statement
Reporte de Contribuciones del 2019

If you would like to have a 2019 Contribution Statement to report on your personal income tax, please fill out the information below and return it to the Parish Office by mail or drop it in the collection basket by **March 29, 2020**. Thank you.
Si desea obtener un Reporte, para su Declaración de Impuestos, de las donaciones del año 2019, por favor llene este formulario y envíelo por correo a la Oficina Parroquial ó deposítelo en la canasta del ofertorio antes del **29 de marzo del 2020**. Gracias.

PLEASE PRINT / POR FAVOR USE LETRA DE IMPRENTA (MOLDE)

Name (Nombre) _____

Address (Dirección) _____Zip_____

Tel. (Teléfono) Day (De día) _____

Cell Phone (Celular) _____

Envelope Number (Número del Sobre) _____

Email (Correo Electrónico) _____

Daily Mass Readings
Lecturas Diarias para la Misa

Mon. 2 Kgs 5:1-15b; Ps 42:2, 3; 43:3, 4; Lk 4:24-30
Lun. 2 Re 5:1-15b; Sal 42:2, 3; 43:3, 4; Lc 4:24-30
Tue. Dn 3:25, 34-43; Ps 25:4-51b, 6, 7bc, 8-9; Mt 18:21-35
Mar. Dn 3:25, 34-43; Sal 25:4-51b, 6, 7bc, 8-9; Mt 18:21-35
Wed. Dt 4:1, 5-9; Ps 147:12-13, 15-16, 19-20; Mt 5:17-19
Miér. Dt 4:1, 5-9; Sal 147:12-13, 15-16, 19-20; Mt 5:17-19
Thu. 2 Sm 7:4-5a, 12-14a, 16; Ps 89:2-5, 27, 29; Rom 4:13, 16-18, 22; Mt 1:16, 18-21, 24a or Lk 2:41-51a
Jue. 2 Sm 7:4-5a, 12-14a, 16; Sal 89:2-5, 27, 29; Rom 4:13, 16-18, 22; Mt 1:16, 18-21, 24a o Lc 2:41-51a
Fri. Hos 14:2-10; Ps 81:6c-11ab, 14, 17; Mk 12:28-34
Vie. Os 14:2-10; Sal 81:6c-11ab, 14, 17; Mc 12:28-34
Sat. Hos 6:1-6; Ps 51:3-4, 18-21ab; Lk 18:9-14
Sáb. Os 6:1-6; Sal 51:3-4, 18-21ab; Lc 18:9-14

Please send bulletin announcements to jstires@stcyrilhouston.org
Deadline: Monday at 10 a.m.

Si usted necesita anunciar en nuestro boletín parroquial un evento dentro de su ministerio, por favor envíe sus avisos a: jstires@stcyrilhouston.org
lunes, 10 a.m.

Prayers of the Week
Oraciones de la Semana

Oremus—Remember to pray for the living: the sick, the elderly, those preparing for marriage in our Community, and those that have gone to their eternal reward.

Oremus—Recuerde orar por los vivos: por los enfermos, los ancianos, aquellos en preparación matrimonial de nuestra comunidad y aquellos que se han ido a su eterna recompensa.

IGNITE 2020 - Our Faith, Our Mission
ENCIENDE 2020 - Nuestra Fe, Nuestra Misión

Thank You / Gracias ***Totals / Totales*** ***as of March 2***	**Goal / Nuestra meta:**	**$ 1,297,237**
	Total pledged / total prometer:	**$ 506,684**
	Total paid / total pagada:	**$ 92,599**

Every Pledge Counts!

Pledge cards are available in the Narthex.
Pledges can also be made online

Online at: www.archgh.org/IGNITE/pledge2019

The Constituent ID is NOT mandatory for an online pledge.
Visit our Parish website or
Facebook page or

Contact Christine Goodwin at: 908-907-5769
cgoodwin@guidanceingiving.com

¡CADA promesa cuenta!

Las tarjetas de compromiso están disponibles en el Narthex. Las promesas también se pueden hacer en line.

Para su convivencia lo puede hacer en línea visitando el sitio web: *www.archgh.org/IGNITE/pledge2019*

Visite el sitio web de la parroquia o
nuestro Facebook o

Contacte a Elisa Gonzalez al: 832-977-7180
egonzalez@guidanceingiving.com

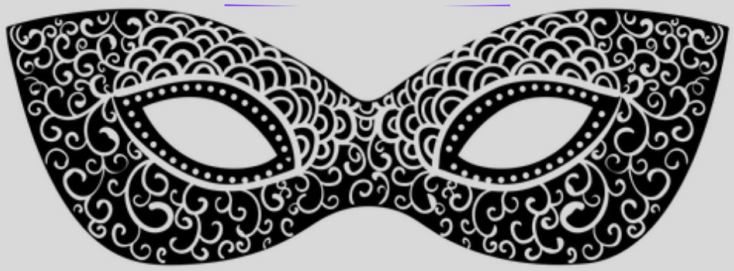

MARK YOUR CALENDAR

St. Cyril of Alexandria Parish Gala

Saturday, May 2, 2020

St. Cyril of Alexandria - Steele Hall

TICKETS AVAILABLE MARCH 22

seek the truth

ARCHDIOCESAN YOUTH CONFERENCE 2020

Hilton Americas Hotel
July 31 - Aug 2

An event for students currently in grades 8-12th

Registration Limited to 18 Boys and 18 Girls

The **Archdiocesan Youth Conference (AYC)** gathers over 3000 participants (youth & adults) & is one of the Office of Youth Ministry's largest evangelizing events for youth of high school age. Through this event, young people are challenged to live out their faith, learn from exciting & informative presentations from outstanding national speakers & musicians, & make new friendships.

Cost will include: Conference Registration, 3 Meals Saturday & Sunday Breakfast, Conference Festivities, Transportation, T-Shirts, and 2 Night Hotel Stay

A registered individual is someone who submits a completed reservation form **AND receives the online code **DIRECTLY** from the St. Cyril Youth Office! Anyone who does not complete the steps below will NOT be considered registered!**

Form & Deposit: Complete the form below and submit the completed form with a $100 deposit to the St. Cyril Youth Office.

Register Online: With special online code received directly from Ms. Bea, register online for the conference BEFORE the deadline.

Final Payment: Submit balance of payment BEFORE the deadline.

REGISTRATION IS COMPLETE ONLY WHEN ALL STEPS ARE COMPLETED AND VERIFIED BY MS. BEA IN THE ST. CYRIL YOUTH OFFICE!

Online code MAY NOT BE SHARED by friends/families!

TO RESERVE YOUR SPOT, A ** DEPOSIT OF $100 ** MUST ACCOMPANY THIS RESERVATION FORM!

Final Registration and Fees are Due Sun., June 7

Last Name: _____ First Name: _____
Apellido Nombre

Street Address/Dirección: _____ Apt #: _____

City/Ciudad: _____ Zip/Zona Postal: _____

Date of Birth/Fecha de Nacimiento: _____/_____/_____ Age/Edad: _____ M or F
Mo./Mes Day/Día Year/Año

Grade as of August 2020/Grado que Cursa a partir de Agosto 2020: _____

Adult Shirt Size/Talla de Camiseta, Adulto: Small Medium Large XL 2XL 3XL 4XL

E-mail: _____

Home #: (_____) _____-_____ Cell #: (_____) _____-_____ Text: Y or N

Amount paid: $_____ **Cash:** _____ **Check #:** _____ **Credit Card:** _____ **Received by:** _____

K of C Food Drive! - March 22

Hunger is Year-Round, Not Just at Holidays

K of C Council #8024 is collecting food for West Houston Assistance Ministries (**WHAM**) that weekend. Please bring your canned goods and drop them off at the Hospitality Desk. We'll take it from there! Be pro-active and help **WHAM** help those in need!

St. Cyril Savvy Seniors

Come and join men and women 55 years and older, who share fun, fellowship, and spirituality, and play dominoes on the first and third Thursday of each month at 10:00 am in room 121.

Doorway to Silence Wednesdays, 10-11 AM, Room 119

Our focus will be on LECTIO DIVINA, a way to pray scripture. If you desire a personal understanding of scripture and how the Lord speaks to your heart through his Word, please join us on Wednesdays.
Call Elise at 713-202-8709.

OVEREATERS ANONYMOUS®

No matter what your problem with food — compulsive overeating, under-eating, food addiction, anorexia, bulimia, binge eating, or overexercising — we have a solution.

OA Meeting at St. Cyril, Wednesdays at 5pm, first floor conference room.

Social Ministry

Gabriel Project

If you are pregnant and seeking assistance, please call 713-225-5826.

- English - Monday-Saturday,
- Spanish - Monday, Tuesday & Friday 12:00-5:00 pm

CONCERT IN THE CHURCH - SATURDAY, MARCH 21 AT 7:30 PM

"Invitation to Enchantment"

Franck, Poulenc, Satie, Ravel, Boëllmann

The first concert of our 2020 season explores some beloved French compositions and some not-so-often performed gems performed by Adam V. Clay and the Houston New Arts Movement. A reception follows with French food, artwork, and lively conversation.

Information & Tickets Online at: *http://www.artsmove.net/*

Tickets available at the door and after Masses on March 14 & 15

Knights of Columbus Friday Night Fish Fry!

5:30 - 8:00 P.M., Room 121, *except Good Friday*

Knights of Columbus Council #8024 will be serving their award-winning fried or baked fish on Lenten Friday nights
Plates are $9/adults, $8/seniors, $7/children.

BRING THE WHOLE FAMILY! DINE IN OR TAKE OUT!

Stations of the Cross - Fridays, 6:30 pm In the Chapel

The Legion of Mary (English & Spanish) will host bilingual Stations of the Cross on Fridays in Lent, Feb. 28 to March 27.

Youth Ministry will host the English Stations of the Cross on April 3.

The Women of St. Cyril - March 21

Women's Bereavement Group - Room 119
11:30 am to 12:30 pm

Our Next Monthly Meeting - Room 121
1:00 pm - 3:00 pm - Doors Open at 12:30 pm

Special Guest Speaker: Pam Meyers
Topic: Prayer and Support for RCIA Candidates and Catechumens

All ladies are welcome! Please pick up a Women of St. Cyril brochure in the Narthex or on the Adult Ministry Bulletin Board.

For More Information Contact: **Agnes Saucerman 281-589-2280**

NOW ENROLLING FOR FALL

MOTHERS DAY OUT is now registering for the fall. We are open Tuesdays and Thursdays from 9:30 a.m. until 2 p.m. and serve children from 16 months through 5 years. Our program has been at St. Cyril for over 20 years and is an excellent way for children to prepare for kindergarten. For information, please call Meegan at 713-554-1551. You can check us out on the church website stcyrilhouston.org under the Christian Formation tab or on Facebook @stcyrilmothersdayout

Adult Ministry

St. Cyril of Alexandria Mission Statement
Transforming Cultural Catholics Into Intentional Disciples

Precautionary Measures - Coronavirus Illness (COVID-19)

From: Archdiocese of Galveston-Houston

In response to concerns expressed by the faithful regarding the potential spread of the coronavirus illness (COVID-19) into our communities, the Archdiocese of Galveston-Houston is recommending common sense steps and precautions in regards to celebration of the liturgy.

Until further notice, Galveston-Houston parishes will suspend the distribution of Holy Communion from the Chalice and distribute Holy Communion only under the form of the Host to help minimize any risk for the members of the liturgical assembly who are present for the reception of the Holy Eucharist. **Additionally, the faithful are encouraged to receive the Body of Christ on the hand rather than on the tongue.**

We are also reminding all persons who are ill they are under no obligation to be present for Sunday Mass. Those attending liturgical assemblies are asked to respect that some may be uncomfortable with physical contact during times of the Mass, such as the Lord's Prayer or the Sign of Peace.

See more at: *https://www.archgh.org/offices-ministries/pastoral-educational-ministries/office-of-worship/hygiene-for-the-liturgical-assembly-including-liturgical-ministers/*

Ongoing Programs

Flyers are in the Narthex; on the Adult Ministry Board; & on our website.

Sunday Mornings

11:00 am - 12:30 pm in Room 119

The Apocalypse:

Explore: *The Apocalypse of John, also known as the book of Revelation has Christians and non-Christians alike debating its message and meaning.*

Connect with us on Flocknote:
https://StCyrilHouston.flocknote.com/SunAM

Sunday Afternoon

3:15 pm - 4:45 pm in Room 119

Lectio: Mary

Uncover how deeply biblical Catholic beliefs about Mary really are with Dr. Brant Pitre videos.

Connect with us on Flocknote:
https://StCyrilHouston.flocknote.com/SunPM

Monday Mornings

10:15 am - 11:45 am in Room 105

Lectio: Mary

Uncover how deeply biblical Catholic beliefs about Mary really are with Dr. Brant Pitre videos.

Connect with us on Flocknote:
https://StCyrilHouston.flocknote.com/MonAM

Tuesday Nights

Faith & Reason with Fr. Scott Blick

7:00 pm - 9:00 pm in Room 121

Jesus & The End Times

"A Catholic View of the Last Days"
A fascinating 8-week Bible study with videos from Dr. Brant Pitre.

Connect with us on Flocknote:
https://StCyrilHouston.flocknote.com/TuesFR

Get updates on Adult Formation Programs
Signup with St. Cyril's Flocknote:
https://StCyrilHouston.flocknote.com/AFF

Interested in Becoming Catholic?
In need of the Sacraments?

Contact For Adult Sacraments and RCIA in English

Sr. Rosalie Karstedt, C.D.P.
713-554-1556
rkarstedt@stcyrilhouston.org

Contact For All Other Adult Programs in English:

John Wincelowicz - 713-554-1559
jwincelowicz@stcyrilhouston.org

Brochures in the Narthex and on the Adult Ministry Bulletin Board

Join Fr. Mario Arroyo for:

Tuesday Nights

7:00 pm - 8:30 pm in Room 219

No Charge for this program

The Initiative with Fr. Mario

For Young Adults: 18 to 25

Fr. Mario leads Young Adults seeking ***Depth of Understanding of Faith!***

Connect with us on Flocknote:
https://StCyrilHouston.flocknote.com/Tues-Initative

Wednesday Nights

7:00 pm - 8:30 pm in Room 219

No Charge for this program

The Word Among Us

For All Adults: 18 to 88+

Fr. Mario explores next Sunday's Scriptures with Dr. Brant Pitre videos.

Connect with us on Flocknote:
https://StCyrilHouston.flocknote.com/Word

Thursday Nights

7:00 pm - 8:30 pm in Room 219

No Charge for this program

Why We Believe
What We Believe

Answering Common Questions About the Catholic Faith - with Dr. Pitre videos

For All Adults: 18 to 88+

Join Fr. Mario in a mind-blowing series on commonly asked questions about the Catholic faith & their clear & compelling biblical answers.

Ministerios en Español

Para más información acerca de los programas para adultos comuníquese con Beatriz Green al (713) 554-1553 o bgreen@stcyrilhouston.org

Mother's Day Out

AHORA INSCRIBIENDO PARA EL OTOÑO

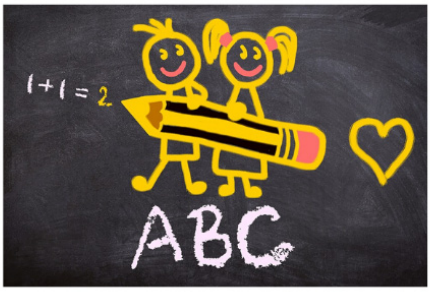

MOTHERS DAY OUT ahora se está registrando para el otoño. Estamos abiertos los martes y jueves de 9:30 a.m. a 2 p.m. y atiende a niños de 16 meses a 5 años. Nuestro programa ha estado en St. Cyril por más de 20 años y es una excelente manera para que los niños se preparen para el jardín de infantes. Para obtener información, llame a Meegan al 713-554-1551. Puede visitarnos en el sitio web de la iglesia stcyrilhouston.org bajo la pestaña "Grow in Faith" o en Facebook @stcyrilmothersdayout

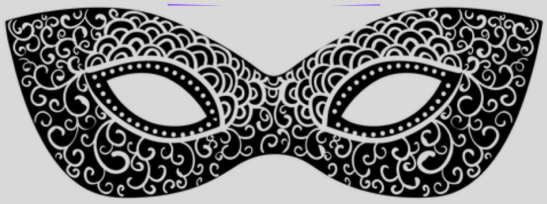

MARCA TU CALENDARIO

St. Cyril of Alexandria Parish Gala

sábado, 2 de mayo, 2020

San Cirilo de Alejandria - Steele Hall

BOLETOS DISPONIBLES EL 22 DE MARZO

K of C - Viernes de Cuaresma, Cena de Pescado Frito

en el salón 121

5:30 p.m. a 8:00 p.m.

Los Caballeros de Colón Concilio 8024, servirá su galardonado pescado frito u horneado los viernes por la noche durante la Cuaresma. Los platos cuestan $ 9 / adultos, $ 8 / personas mayores, $ 7 / niños.

¡TRAE A TODA LA FAMILIA! PARA CENAR AQUÍ O PARA LLEVAR!

Viacrucis - Viernes de Cuaresma, 6:30PM en la Capilla

El grupo de la Legión de María (inglés y español), llevará a cabo el Viacrucis Bilingüe todos los viernes durante la Cuaresma, del 28 de Febrero al 27 de Marzo. El grupo de Jóvenes lo llevará a cabo el viernes, 3 de abril el Viacrucis en Inglés.

KAIROS
ST. CYRIL OF ALEXANDRIA

Vive la experiencia del retiro KAIROS

Las Inscripciones están abiertas

Las fechas de nuestros retiros en el año **2020** son:

Kairos Para Mujeres
16-19 de abril
Para más información:
Rocio Barbosa (832) 438-5489

Kairos Para Hombres
21-24 de mayo
Para más información:
Jesús Renteria (832) 244-5238

Retiro KAIROS Ficha de Inscripción

Por favor escriba con letra clara y llene toda la información. Fecha de hoy: _____

Nombre Completo: _____ Edad: _____

Dirección: _____

Ciudad: _____ Estado: _____ Código Postal: _____

Teléfono/Casa: _____ Trabajo: _____

Celular: _____ Correo Electrónico: _____

Contacto en Caso de Emergencia: _____ Teléfono: _____

Relación ó Parentesco: _____

Fecha del Retiro al que se Inscribe: _____

Se requiere un deposito de $50.00 no reembolsables. Cualquier cancelación debe hacerse diez días antes del retiro para recibir su reembolso (menos el deposito).

Forma de pago: MC_____ VISA_____ Cheque _____ Efectivo_____

Office Use Only
_____
_____
_____
_____

Family Owned & Operated
JOSEPH J. EARTHMAN
GENERATIONS

We specialize in Catholic funerals for both burial *and* cremation.

(713) 802-0000 josephjearthman.com

MOLLY MAID
A Household Name Since 1979
281/558-5588

Jamie Hernandez, MD, CFCMC, FACOG
Brooke Jemelka, MD, CFCMC, FACOG
Kathryn Karges, MD, CFCMC, FACOG
Obstetrics & Gynecology

Compassionate Care.
Catholic Ideals.

Caritas Women's Care | 281.637.9095
1327 Lake Pointe Parkway | Suite 500 | Sugar Land, TX 77478
Schedule an appointment at **www.BSLMG.org/Caritas**

Baylor College of Medicine
Baylor St. Luke's Medical Group

Protecting **Seniors** Nationwide
24SEVEN
Medical Alert System

$29.95/Mo. billed quarterly
- One Free Month
- No Long-Term Contract
- Price Guarantee
- Easy Self Installation

Call Today! *Toll Free 1.877.801.8608*

DETTLING FUNERAL HOME
FAMILY FIRST

281-497-2121

Funerals & Cremations
Traditional & Memorial Services
All Funeral Prearrangements Accepted
14094 Memorial Drive
Houston, Texas 77079
www.DettlingFuneral.com

FINDaPARISH.com
The Most Complete Online National Directory of Catholic Parishes
CHECK IT OUT TODAY!

beldon SINCE 1946

- Gutters
- Windows
- Siding

One GREAT Company, Three GREAT Brands!
LeafGuard
JamesHardie
Pella PLATINUM CERTIFIED CONTRACTOR

Call Now for a FREE In-Home Consultation! **(281) 719-9123**

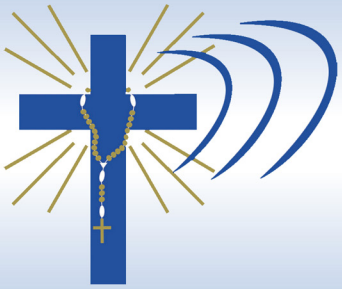

CATHOLIC RADIO
Part of the Guadalupe Radio Network
www.grnonline.com ~ AM 1430

Please Cut Out This "Thank You Ad" and Present It
The Next Time You *Patronize One of Our Advertisers*

Thank You

Thank you for advertising in our church bulletin.
I am patronizing your business because of it!

Dignity Memorial

THE MARK OF DISTINCTION.

Memorial Oaks Funeral Home
13001 Katy Fwy.
Houston, TX 77079
281-497-2210

Forest Park Westheimer Funeral Home
12800 Westheimer
Houston, TX 77077
281-498-2330

Medical Alert Plus System
Perfect for when you're around the house
- Home temperature monitoring
- 24/7 professional monitoring
- Fall detection pendant†
- No landline required
- No long-term contracts

On-The-Go System
Perfect for when you're out and about
- GPS location capabilities
- 24/7 professional monitoring
- Fall detection pendant†
- No landline required
- No long-term contracts

Call 833-238-3588 today

Get a $50 credit* + a FREE* gift with any Medical Alert System purchase

ADT Medical Alert

OUR LADY OF GUADALUPE STORE
Catholic Books,
Religious Articles
Tu-F 11-6 • Sat 11-5
www.OurLadyofGuadalupeStore.com
13107-D West Bellfort SUGAR LAND
281-240-0521

JOE OCHOA
Roofs & Even More
Roofs • Painting
Remodeling • Gutters
Siding • Fences
281.890.0000
ochoaroofing.com
SINCE 1971
MasterElite

---

catholicmatch®
Texas
CatholicMatch.com/myTX

Get this weekly bulletin delivered by email - for FREE!

Sign up here:
https://www.jspaluch.com/BulletinSubscribe.aspx

Courtesy of J.S. Paluch Company, Inc.

---

relevant radio®
Now On-Air!
1110 AM

EXTERIOR:
Remodeling • Siding
Fence • Tile • Patios
Pressure Washing

INTERIOR:
Doors • Windows
Texture • Wood Floor
Ceramic Floor • Cabinets
Carpentry • Painting
Kitchen • Shower
Full Renovation

FREE ESTIMATE

CMY REMODELING
COMMERCIAL AND RESIDENTIAL
Carlos Yax 713-476-2887 (Español)
Anabela Caxaj 832-486-0875 (English)
Carlos.yax@yahoo.com

$30 DISCOUNT SHOWING THIS AD

Mont-Rose Team
Rosie Arredondo
Hair Stylist
1001 W. Drew St.
HOUSTON, TX 77006
rosaa0904@hotmail.com
Call/Text: 832-641-1138

ARROWS RUGBY
PLAY RUGBY
Texas' Only Catholic Men's Rugby Club
www.arrowsrugby.com

Don't trade it.
DONATE IT!
Help families in need in our community by donating your vehicle!
Will tow at no cost. Tax deductible receipt.
Call 866.915.GIVE (4483)
or visit
www.CatholicCharities.careasy.org
Catholic Charities
ARCHDIOCESE OF GALVESTON-HOUSTON
A United Way Agency

Bright Dental
"At Bright Dental We Change Lives, One Smile at a Time."

Dr. M.T. Garcia, DDS
Family Dentistry
9055 Katy Freeway | Ste. 308
Houston, TX 77024
Se Habla Español
713.973.2267
New Patient Special $89
(Exam, X-ray, Regular Cleaning)

St JPII
St. John Paul II Catholic School
Leading Catholic Education in Texas Since 1988
Serving Pre-Kindergarten - 8th Grade
Three-time National Blue Ribbon Award Winner
Award winning academics, technology, athletics, and fine arts programs
www.jp2.org
281-496-1500

Consider Remembering Your Parish in Your Will.
For further information, please call the Parish Office.

LA MICHOACANA MEAT MARKET™ SINCE 1986
TAQUERIA PANADERIA
CARNICERIA
BEST MARINATED FAJITA IN TOWN
• Beef • Produce • Pork • Goat • Chicken • Bakery • Beer • Grocery • Seafood • Carnitas
• Chicharrones • Barbacoa • Menudo • Lacteos • Productos Centroamericanos
6036 S. Gessner • 713-988-1131
Open 6am to 10pm

The only Catholic senior community in Houston.
ST. DOMINIC VILLAGE
A Senior Care Community
Independent Living
Assisted Living
Rehabilitation & Nursing Center
Priest Residence
Short-term Respite Care
Angel House
"Caring for Our Elders with the Compassion of Christ"
2401 Holcombe Blvd. • Houston, TX 77021• 713-741-8701
www.stdominicvillage.org

BE YOUR OWN BOSS!
Anago CLEANING SYSTEMS
USE YOUR TAX REFUND. START YOUR OWN BUSINESS!
- Guaranteed Customers Provided
- Guaranteed Financing
- Insurance Coverage
- Equipment Package
- Billing & Collection Service
- Orientation Program

Franchise Rankings 2018
#1 JANITORIAL FRANCHISE
#1 CLEANING FRANCHISE
#3 OVERALL FRANCHISE
Top 50 Franchise
VET•FRAN
The Commercial Cleaning Business is in High Demand!
www.AnagoHouston.com | 713.955.3951

CISNEROS GARAGE DOORS
ACCREDITED BUSINESS
Call Today 281-536-7423

Family Medicine
Montes Medical PLLC
Joseph Montes, M.D.
Monday-Friday 9-5
Immigration Exams
11221 Katy Fwy., Suite 105
713.661.4344
www.josephmontesmedical.com

ONE PARISH
Download Our Free App or Visit
MY.ONEPARISH.COM
Grow in your faith, find a Mass, and connect with your Catholic Community with OneParish!
Download on the App Store
GET IT ON Google play

UNIVERSITY OF ST. THOMAS HOUSTON
the king
OF ALL MARDI GRAS BALLS
UST Mardi Gras Gala funds vital scholarships.
Please join us on February 22, 2020.
USTMardiGrasGala.com

CIRUGIA ORTOPÉDICA,
PODIATRIA, Y MEDICINA DEPORTIVA

Dr. Enrique Garcia-Pena Dr. Fred Speck Dr. Christine Nguyen
Come See Us at Either of These Locations:
1601 Main Street, Suite 306
Richmond, TX 77469
22001 Southwest Freeway, Suite 300
Richmond, TX 77469
For Appointments Please Call 281-633-4940
Se Habla Español
WWW.OAKBENDMEDICALGROUP.COM