# CHRIST THE KING

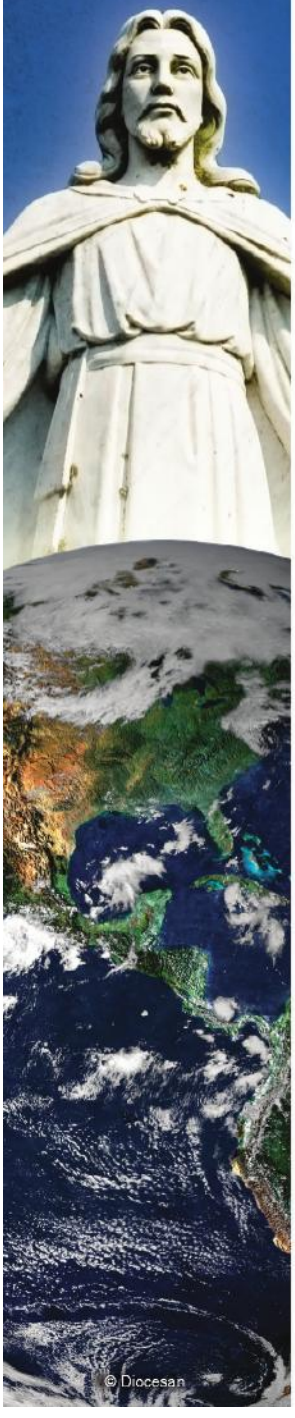


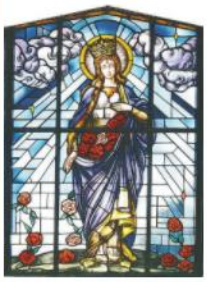

## St. Elizabeth of Hungary CATHOLIC CHURCH

**www.stelizabethdallas.org**

**Pastoral Offices and Rectory**
4015 South Hampton Road, Dallas, Texas 75224
**214-331-4328** • Fax: **214-331-2464**
email: pastor@stelizabethdallas.org

**Office Hours:** Tuesday-Friday 8:30 am-5:00 pm and by appointment

**Clergy:** Pastor: Very Rev. Russell Mower, V.F.
Parochial Vicar: Rev. Paul Iverson
Priest in Residence: Rev. Emmett Hall
Deacons: Rev. Mr. Doug Boyd Sr., and Rev. Mr. Paul Williams
Seminarian: Ben Chavez
**Lay Staff:** Bertha Shields, Receptionist
Gail Hudgins, Business Manager
Elizabeth Seidemann, Parish Catechetical Leader
Elizabeth Seidemann, Wedding Coordinator
Bertha Shields, Baptism Coordinator
Clifton Thompson, Funeral Coordinator
H. Richard Gwozdz, Music Ministry
Vata Ndifornyen, Ensemble

**MASS AND ADORATION**
**Sunday Eucharist:** Saturday Vigil, 5:00 pm and Sunday 10:00 am and 12 Noon
**Daily Eucharist:** Holy Mass celebrated on Monday to Saturday at 8:00 am

**Mass Intentions and Sanctuary Candle:** Please call Bertha at x221 or office@stelizabethdallas.org to arrange for these.

**Reconciliation:** Saturday 3:30 - 4:30 PM and by appointment

**First Friday:** Eucharistic Adoration is celebrated from 10:00 am-7:00 pm ending with Benediction.

**Assistance:** St. Vincent de Paul Society at 469-418-0871 or sesvdp@gmail.com; Oak Cliff Churches for Emergency Aid located at 123 S. Llewellyn Ave., Dallas TX; Cross Outreach Center at 4906 Bonnie View at Ledbetter Road. No Aid available at the Rectory.

**Emergency Number for Illness or Death:** 214-331-4328 x 9

**General Information for a Mass, Building Rental or Room Usage** Please speak with Bertha at x221 or office@stelizabethdallas.org.

**Business Office and Tithing Questions including Credit Card Drafts, Prepays and Online Giving:** Please speak with Gail in the Business Office at x222 or ghudgins@stelizabethdallas.org or Bertha at x233 or office@stelizabethdallas.org.

**Baptism:** Parents are to call Bertha at x221 or email office@stelizabethdallas.org to schedule an appointment to arrange for the Baptismal class. Both parents and godparents are required to take the class. These classes are held in our parish on the 2nd Saturday of each month at 2:00 PM in the Grahmann Center. Upon completion, a certificate is issued which remains valid for a three year period. After the class is completed, then a baptismal time will be scheduled.

**Evangelization:** Children and Teen Formation: We provide a total formation program for Catholics from Pre-4 to Adult. For information on the Children's Program held on Sunday morning or the High School Program please call Elizabeth at x223 or eseidemann@stelizabethdallas.org. This office works with Vacation Bible School, Young Adults Formation and RCIA for Children and Teens which is mandatory for students over 7yrs who wish to become Catholic.

**RCIA (Adult):** If you are over 18 and wish to become a Catholic, or are wanting to complete, as an adult, the Sacraments of Eucharist and Confirmation please call our director, Estella Castillo at 214-725-2100 to schedule an appointment to prepare you for classes that will begin in September. Classes are held on Wednesday Evenings at 7:30 pm.

**Quinceañera:** per the policy of the Diocese of Dallas, these are no longer celebrated individually, but with a blessing at the Sunday Mass. Please contact Elizabeth Seidemann at x223 for further information.

**Marriage:** Please call the parish at least 8 months previous to the date you wish to celebrate your marriage so that the required formation required by the diocese can be completed. Please contact Elizabeth Seidemann to begin your process of formation toward your marriage. Please note that marriage issues in the Catholic Church must all be completed before the Sacrament can be celebrated in a Catholic Church. Please call Elizabeth at x223 or eseidemann@stelizabethdallas.org for more information.

**Anointing of the Sick and Homebound Ministry:** the Sacrament is celebrated communally on the second Saturday at 8am in the Chapel and privately by arrangement with the rectory. For extended needs for communion at home please call Fr. Emmett Hall at ext. 225 or ehall@stelizabethdallas.org for further information

**Funerals:** Before making arrangements, please plan for the Funeral Liturgy by contacting our coordinator, Cliff Thompson at the Rectory: (214) 331-4328 ext. 228, Cell: (214) 558-0719, or Email: cthompson@stelizabethdallas.org.

**Liturgical Ministries:**
Extraordinary Ministers of Holy Communion and Lectors: please call Deacon Paul Williams at 972-291-7070
Ushers: please call Michael Rangel at 469-855-2943
Altar Flowers: please call Gail at x 222

**St Elizabeth of Hungary Catholic School:** Jennifer Borth, Principal 214-331-5139 http://www.saintspride.com
**Bishop Dunne Catholic School:** Mary Beth Marchiony President 214-339-6561 http://bdcs.org

**Project Gabriel:** If you are pregnant and are considering terminating your pregnancy, let us help you choose life for your child! Call 972-Baby-Due.

# Our Lord Jesus Christ, King of the Universe

## FROM THE DESK OF THE PASTOR

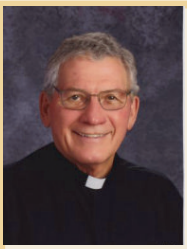

Today we celebrate the Solemnity of Christ, King of the Universe. In the Gospel, we read about Christ sitting on His throne. He will separate us, some on the right and some on the left. He tells the ones on the right that because the fed the hungry, welcomed the stranger, clothed the naked and cared for the sick and imprisoned, that they will inherit the kingdom with him. The ones on the left, the ones who did not do these things, He sends to the eternal fire prepared for the devil. Pretty simple really, love your neighbor as he has commanded and inherit the kingdom. Ignore your neighbor, and well… As the holidays approach in this era of the pandemic, we need to find new ways to make sure our neighbors are cared for. Even though we do not see as much of each other, the hungry, the sick, the strangers are still among us. You can help by contributing to our food pantry or the St. Vincent de Paul Society. The food pantry will have a big food drive at Thanksgiving, and St. Vincent de Paul will have a monetary collection on the first weekend in December, but both will gladly take your contributions at any time.

*Fr. Russ*

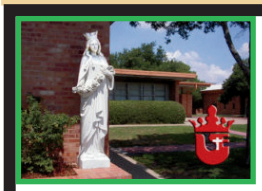

## CATHOLIC LIFE INSURANCE

**Enter for a chance to win:**

***A New Ford F-150***

**Or**

***A New Ford Focus***

**Or**

***A $20,000 Prepaid VISA Credit Card***

**Funds raised will benefit**
**St. Elizabeth of Hungary School**

To purchase tickets or help to sell tickets
please contact Mrs. Walkley at (214) 331-5139 or
swalkley@saintspride.com.
Tickets are $5 each.
The drawing will be held in February 2021.

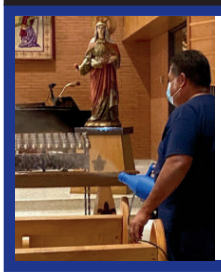

## "Sanitizing the Church"

For your safety and peace of mind, we sanitize the church after every Mass or liturgy. We want you to feel at ease knowing that we are doing our very best to keep you safe during these challenging times.

## Stewardship

**Attendance**

| | |
|---|---|
| 5:00 PM | 81 |
| 10:00 AM | 164 |
| 12:00 PM | 71 |
| **Total** | **317** |

## Catechism of the Catholic Church

***(Modesty)***

(No. 2521) "Purity requires modesty, an integral part of temperance. Modesty protects the intimate center of the person. It means refusing to unveil what should remain hidden. It is ordered to chastity to whose sensitivity it bears witness. It guides how one looks at others and behaves toward them in conformity with the dignity of persons and their solidarity."

(No. 2522) "Modesty protects the mystery of persons and their love… Modesty is decency. It inspires one's choice of clothing. It keeps silence or reserve where there is evident risk of unhealthy curiosity. It is discreet."

(No. 2523) "There is a modesty of the feelings as well as of the body. It protests, for example, against the voyeuristic explorations of the human body in certain advertisements, or against the solicitations of certain media that go too far in the exhibition of intimate things. Modesty inspires a way of life which makes it possible to resist the allurements of fashion and the pressures of prevailing ideologies."

## Happy Thanksgiving

On Thanksgiving Day we will **celebrate Mass at 10:00 AM**. There will not be an 8:00 AM Mass, only the 10:00 AM Mass. We ask that you bring canned food items for the Food Bank. Please leave your food donations in the rear of the church behind the last pew. We will NOT bring them to the altar as we have done in the past, due to the coronavirus.

**Daily Masses are being offered at 8:00 AM Monday-Saturday. Sunday Masses are offered on Saturdays at 5pm and Sundays at 10:00 AM & 12 Noon**

## Weekly Mass Intentions

**Monday Nov. 23**
**8:00 AM** — ✞ Ester Diaz, by the Suarez family.
**Tuesday, Nov. 24**
**8:00 AM** — ✞ Mary Moncada, by St. Elizabeth office staff.
**Wednesday, Nov. 25**
**8:00 AM** — ✞ Antonio Miramontez's 5th wedding anniversary.
**Thursday, Nov. 26**
**8:00 AM** — ✞ Alicia & Raymundo Miramontez, by mother.
**Friday, Nov. 27**
**8:00 AM** — ✞ Dominic Muras, by Olga Muras.
**Saturday, Nov. 28**
**8:00 AM** — ✞ Sherry Fisher, by St. Vincent de Paul.
**5:00 PM** — ✞ Mr. & Mrs. Feliciano Vega, by the Suarez family.
**Sunday, Nov. 29**

**10:00 AM** — ✞ Mary Moncada, by St. Elizabeth office staff.
**12:00 PM** — ✞ Teresa Holguin, by the Group.

***The Sanctuary Light burns for the intention of Arryan E. Boodram, by Margaret G. White.***

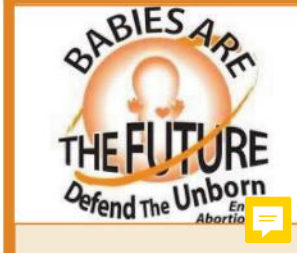


"2270 Human life must be respected and protected absolutely from the moment of conception. From the first moment of his existence, a human being must be recognized as having the rights of a person -- among which is the inviolable right of every innocent being to life. (71)"

**MASS INTENTIONS & SANCTUARY CANDLE.**

It is a privilege to have the Holy Mass celebrated for either someone who has died or for a special intention like a birthday or anniversary. If requested cards may be sent by the rectory to the recipient announcing the celebration of the Mass. If you wish to sponsor a Mass or the Sanctuary light, please contact Bertha in the rectory (214) 331-4328.

**Deadlines:**

- **Information for the Bulletin must be submitted 2 Fridays before publication deadline.**
- **Stuffers must be approved and brought to rectory 2 Tuesdays before publication deadline**
- **Announcements must by submitted by Wed of the week of the announcement**

**THE RECTORY RETAINS ALL RIGHT TO CHANGE, MODIFY OR NOT USE ANY SUBMISSIONS**

## Scripture Readings for the Week

| | |
|---|---|
| **Nov. 23** | (St. Clement I; St. Columban; Blessed Miguel Agustín Pro) Rv 14:1-3, 4b-5; Ps 24:1bc-2, 3-4ab, 5-6; Lk 21:1-4 |
| **Nov. 24** | (St. Andrew Dũng-Lạc and Companions) Rv 14:14-19; Ps 96:10, 11-12, 13; Lk 21:5-11 |
| **Nov. 25** | (St. Catherine of Alexandria) Rv 15:1-4; Ps 98:1, 2-3ab, 7-8, 9; Lk 21:12-19 |
| **Nov. 26** | (Thanksgiving Day) Rv 18:1-2, 21-23; 19:1-3, 9a; Ps 100:1b-2,3, 4, 5; Lk 21:20-28 |
| **Nov. 27** | (Weekday) Rv 20:1-4, 11—21:2; Ps 84:3, 4, 5-6a and 8a; Lk 21:29-33 |
| **Nov. 28** | (Weekday) Rv 22:1-7; Ps 95:1-2, 3-5, 6-7ab; Lk 21:34-36 |
| **Nov. 29** | **First Sunday of Advent** Is 63:16b-17, 19b; 64:2-7; Ps 80:2-3, 15-16, 18-19; 1 Cor 1:3-9; Mk 13:33-37 |

## Flowers for the Altar

Flowers on the altar during the Mass remind us of the beauty of God's creation and our efforts to give Him glory and praise. The beautiful flowers on the altar this weekend were donated **in Memory of ✞Earl, Don and LeRoy Munchrath, by the Munchrath family .** If you would like to contribute flowers for our Sunday Masses, please contact Bertha at the rectory (214) 331-4328).

## Giving Tree
## Nov. 29 thru Dec 13

It's time again for our annual Christmas Giving Tree. Your donations will be distributed by the St. Vincent de Paul Society. Please leave your gifts unwrapped, but we do ask that you any batteries needed. The gifts will be wrapped later. Please donate only non-violent toys.

## Baptismal Classes

Our next Baptism Class will be held on Saturday **December 12th.** Both parents and sponsors are required to attend Baptism Classes. These classes are held on the 2nd Saturday of each month. Due to the Coronavirus, **our classes will be held via Zoom at 2:00 PM.** Upon completion, a certificate is issued which remains **valid for a three year period**. These certificates can be mailed to you. To obtain the ZOOM Login information call the rectory at (214) 331-4328 and ask to speak to Bertha.

Please patronize the businesses that support the publication of these bulletins. God Bless them!! If you would like to become a sponsor with your advertisement on the back page of the bulletin, please call Bill Strait at (972) 743-3869. Keep up with the latest activities at St. Elizabeth of Hungary at: **stelizabethdallas.org**

View Our Parish Supporters at www.DiscoverMass.com

DIOCESAN ▼ For Advertising Information CALL 1-800-633-1122 ▼ Online at Diocesan.com/Business

BEAR CREEK FAMILY DENTISTRY™
Most Insurance Accepted
Financing Available
Complete Family Dental Care
General Dentistry • Pediatric Dentistry
Orthodontics • Oral Surgery
214-234-8444
2221 W. Ledbetter, Ste. 100

NOW ENROLLING
St. Elizabeth of Hungary Catholic School

Celebrating 60 Years of Excellence in Catholic Education
PreK3 - 8th Grade
214-331-5139
www.saintspride.com

Jeter & Son
Funeral Home & Cremation Center
214-330-4700
4830 W. Illinois Avenue

JD'S TREE SERVICE
Pruning • Sculpting • Lighting • Landscaping
Tree Stump, Mistletoe, Webworm Removal
Large Tree Planting, Firewood/BBQ Wood
Fully Insured • Senior Citizen Discounts
Greg Dobbs, Parishioner • 214-946-7138

A LOW COST ROOFING COMPANY
New Roofs
•Flat Roof Leak/Shingle Repairs•AddOns•Decks & More!
972-207-1383
Free Estimates -Lowest Prices- Guaranteed
BBB

Law Offices of Vincent & Associates
972-863-7320
8700 N. Stemmons Fwy, Ste. 434, Dallas

Today's Vision
The One To See™
Omar Gonzalez, O.D. ~ Therapeutic Optometrist
Parishioner
www.todaysvision.com
3814 W. Illinois Ave.
214-331-4700

Damian Garcia, MD
FAMILY MEDICINE
Affordable Care for Uninsured • Ages 8 & up • NFP & Fertility
Charlton Professional Building II
3450 W. Wheatland Rd., Suite. 235
972-224-1122
www.dgarciamd.com

21 Judge Fite Co.
Patty Tafoya
Realtor, Parishioner
(214) 682-7157
For all your real estate needs.

BR baskin robbins™
337-0727
2433 W. Kiest Blvd.

Dallas House of Flowers
"The BEST in Creative Floral Designs"
Serving the Metroplex for 51 years
Teleflora FTD
214-339-1612
2410 W. Red Bird Lane
www.dallashouseofflowers.com

BISHOP DUNNE CATHOLIC SCHOOL
EXPLORE. DISCOVER. THRIVE.
Coed education for grades 6-12, in the heart of Oak Cliff.
bdcs.org

Mobile Document Shredding & Hard Drive Destruction
Business & Residential
10% OFF
Sierra Shred
469-252-1125
sierrashred.com
Lucretia Lucio, Parishioner

Richardson & Son
Roofing and Construction, Inc.
• Roofing
• Painting
• Carpentry
• Foundation Repair
BBB
Reggie Richardson
C: 214-538-6494
O: 972-780-3720

Your Church is closer than you think...
Mass Times • Bulletins
Directions • Local Businesses
Visit DISCOVERMASS.com

Dignity Memorial
Life well celebrated
Dallas Diocesan Cemeteries
CALVARY HILL
Funeral Home & Cemetery
214-357-5754
3235 Lombardy Lane
Dallas
CalvaryHillDallas.com
HOLY REDEEMER
Cemetery
972-223-6554
1500 South Westmoreland Rd
DeSoto
HolyRedeemerDesoto.com

"The man who stopped advertising to save money is like the man who stopped his clock to save time."
Thomas Jefferson

$9 SHIRT SALE
EVERY SHIRT! LIMITED TIME!
diocesan.com/shop

myParish
The App for Catholic Life Every Day
www.myParishApp.com
Available on the App Store
Android App on Google play

Jaynes Memorial Chapel
Caring Hometown Service Since 1998
www.jaynesmemorialchapel.com
972-298-2334
811 S. Cockrell Hill • Duncanville



© 2020 DIOCESAN