Saint Paul of the Cross

October 27, 2019

THIRTIETH SUNDAY IN ORDINARY TIME

Copyright © J.S. Paluch Co. Inc. • Photos: © rghenry/Fotolia

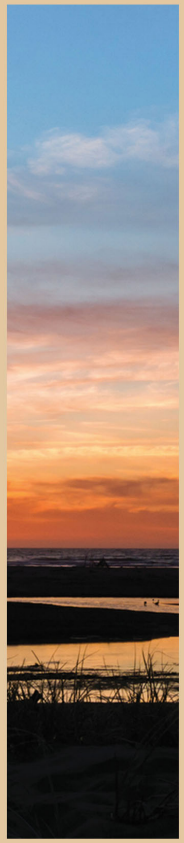

1970 – 2020

Celebrating 50 Years

Masses

Daily:
Mon. - Fri.
8:00 am & 5:30 pm,
Sat. 8:00 am

Sat Vigil:
5:00 pm

Sunday:
7:30 am, 9:00 am,
10:45 am, &
5:00 pm

Confessions:
Sat., 8:30 - 9:00 am
or by appt.

A Catholic Community That Grows Disciples!

Jesus said to them,
"I tell you, the tax collector went home justified,
not the Pharisee; for whoever exalt themselves
will be humbled, and those who humble
themselves will be exalted."

Luke 18:14

Excerpts from the *Lectionary for Mass* © 2001, 1998, 1997, 1986, 1970, CCD.

Very Reverend Thomas R. Lafreniere, V. F., Pastor

Rev. Nadeem Yaqoob, O.A.D., Assisting
Rev. Melvin Shorter, C.P., Assisting
Rev. Daniel Devore, Assisting
Rev. Brian Flanagan, Retired

Deacon Frank Bandy
Deacon Gregory C. Quinn
Deacon Robinson Aza

10970 Jack Nicklaus Dr. North Palm Beach, FL 33408 Phone 561-626-1873 Fax 561-626-4383
Web Site: www.paulcross.org Email: office@paulcross.org

SATURDAY, OCTOBER 26
5:00 PM † Alex Silius by Bonnie & Geoffrey Chappell

SUNDAY, OCTOBER 27
7:30 AM † Bobby Venezia by Monika & Nick Ferrara
9:00 AM † John Gintoli by Keith & Phyllis Svane
10:45 AM The Intentions of our Parishioners
5:00 PM † Encarnacion Galvez
by Jim & Scotty Howell

MONDAY, OCTOBER 28
8:00 AM For the intentions of John Stonitsch
by Edith Smith
5:30 PM † Wanda A. Ihrig by her daughter, Wanda

TUESDAY, OCTOBER 29
8:00 AM † Julio Perla, Sr. by Russell & Edith Smith
5:30 PM † Joseph Devine, III by Elena Reid

WEDNESDAY, OCTOBER 30
8:00 AM † Esme & Peter Gehoski
by Bill & Rosemary Bonadies
5:30 PM † Carlos Alfonso Sardina, Sr.
by Jose F. & Tery Valdivia

THURSDAY, OCTOBER 31
8:00 AM † Bobby Venezia by Jack & Linda Brennan
5:30 PM Vigil † Aharon David Cohen
by Lucy & Sussan

FRIDAY, NOVEMBER 1 ALL SAINTS DAY
8:00 AM † Mary Shelton by Frank Shelton
5:30 PM † Sean Duggan by his family

SATURDAY, NOVEMBER 2 ALL SOULS DAY
8:00 AM † The Deceased members of our Parish
5:00 PM † John Gintoli by Jim & Scotty Howell

SUNDAY, NOVEMBER 3
7:30 AM † Hilda Elyse Roca by JoAnn Pellegrino
9:00 AM The intentions of The Lammert Family
10:45 AM † Eddie & Anna Lino
by Mr. & Mrs. John DelPrete
5:00 PM The Intentions of our Parishioners

Registered Parishioners: Please help keep our census current by advising us of any changes of address, phone numbers, and family additions or deletions.

New Parishioners
Registration forms are available on our website, in the Office during the week, and in the vestibule of the Church in the wall rack.

Ministry of Religious Education & Confirmation
Kate Devine

RCIA/ Faith Inquiry
Deacon Gregory C. Quinn

Director of Music & Liturgy
Jeanne Clark

First Friday
Exposition & Holy Hour after 5:30pm Mass

Devotion to Mary
First Saturday of the month, rosary and procession to the grotto following 8:00am Mass. Rosary is prayed every Saturday after the 8:00am Mass, and with the Legion of Mary, Tuesdays after the 8am and 5:30pm Masses.

Adoration Chapel
Open for quiet meditation before the Blessed Sacrament during office hours. Exposition every Friday. Located across from the Parish Office.

Charismatic Prayer Group
Thursdays at 7:30pm in the Parish Center. Mass & Healing Service 3rd Thursday of each month in the Chapel.

Hospital/Homebound Visits
If someone is in the hospital or homebound and would like a visit, please advise the Parish Office.

Parish Office Hours

Monday-Friday	9:00am - 5:00pm
Saturday	9:00am - 1:00pm
Sunday in the vestibule of the church	9am - 12noon

Religious Shop - 561-624-1752

Monday - Friday	8:30am - 1:00pm
Saturday	8:30am - 5:00pm
Sunday	8:30am - 12:00pm & 4:30pm - 6:30pm

Visit the
Religious Shop
in the vestibule of the church.
Available Now!!

Frank has chosen the finest collection of boxed Christmas cards and they are on display and ready to be purchased, already marked down 20%. Located in the Conference Room, directly across from the Gift Shop!

This week, October 28th at a glance…

Monday:
8:30 AM Novena to Our Lady of Perpetual Help
2 PM Yarn & Rose Knitters
5 PM Sandwich Makers

Tuesday:
8:30 AM Legion of Mary
6 PM Kairos Team Meeting

Wednesday:
10 AM Walking with Purpose Women's Bible Study
6 PM Legion of Mary
7 PM **Acts**: The Spread of the Kingdom Bible Study facilitated by Fr. Tom

Thursday:
7 PM Walking with Purpose Women's Bible Study
7:30 PM Charismatic Prayer Group

Friday: All Saints Day
9 AM – 5 PM Exposition of the Blessed Sacrament
6 PM – First Friday Adoration

Saturday: All Souls Day
8 AM First Saturday Mass & Marian Devotion
8:30 AM All Paul's Men

Sunday:
8:30 AM – 12:30 PM Coffee, Donuts & Fellowship
9 AM Story Keepers
9:15 AM RCIA class
10:15 AM CIA Session
5 PM Confirmation I & II, Middle-School Mass, Dinner & Class

Looking forward to, in the near future:
Mondays 5:30 PM Al-Anon Meeting; 11/2 Daylight Saving Time ends 2am;11/3 CIA Session & Confirmation I & II, Middle School Classes, 11/2,3 – Gigantic Flea Market–St. Francis of Assisi; 11/16-17 Columbiette Bake Sale after all weekend Masses; 11/22 Concert in church; 11/26 Interfaith Service at Temple Judea in PBG; 11/28 Parish Family Thanksgiving Mass–9am; 11/28 THANKS-GIVING – Feed the hungry lunch at St. George's Center;

Marriages

Arrangements should be made at least six months prior to the wedding date. Please call the Parish Office.

Our beautiful Ave Maria Banquet Hall (capacity 325) and our St. Joseph Hall (capacity 175) are available for rental for approved adult receptions and gatherings for occasions connected with church events.

Your donations assist the poor in many ways. Thank you for dropping your dollar bills and loose change in the poor boxes. **God bless you!**

FOR NOVEMBER 2/3

LECTORS

Sat., 5:00 PM - Yvonne Patterson
Sun., 7:30 AM - Kathy Doggett
9:00 AM - James Hook
1 0:45 AM - Angela Eaton

OFFERING

SUNDAY, October 20th
$ 10,389.00 ONLINE **$ 1,663.00**
October 13th ONLINE **$1,893.00**
Diocesan collection for the Propagation of Faith - World Mission Sunday
ONLINE **$ 194.00**

***God bless you** and **thank you** for your generosity in supporting your church!*

SECOND COLLECTION - next weekend is our monthly collection for Maintenance and Improvements.

Online Giving

For assistance
Call 1-800-348-2886, Ext. 611 or
go to osvonlinegiving.com/611

All Saints Catholic School

1759 Indian Creek Parkway
Jupiter, FL 33458 (561) 748-8994
www.allsaintsjupiter.org
Email ascs@allsaintsjupiter.org

All Saints is dedicated to providing all students with a nurturing, learning environment reflecting Gospel values and teaching the traditions of our faith.
Come see for yourself!

"Where All God's Children are Honored"
Bahamian Nights, 17th Annual Auction
Nov. 16th, 6:30 PM
RSVP by Nov. 1st

Baptisms

Celebrated on the second Sunday of each month at 12:00pm. Parents are encouraged to attend instruction class prior to the birth of their first baby. Please call the office to register.

Next Baptism Class is Sat., Nov. 9th

ST. VINCENT de PAUL Thrift Store
250 W. INDIANTOWN ROAD #108
Located just West of Alt A-1-A
Call 561-401-9585
Mon. - Sat. 10am-4pm
DONATIONS ACCEPTED, VOLUNTEERS WELCOME!!

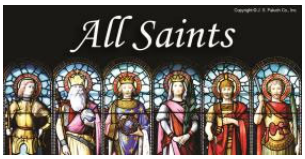

Holy Day of Obligation Masses
Vigil Thursday,
October 31st 5:30 PM
Friday, November 1st
8 AM & 5:30 PM

Mass
Saturday, November 2
8:00 AM

REST IN PEACE -
Marilyn 'Merle' Malt

May she rest in God's peace and may her family be strengthened in faith.

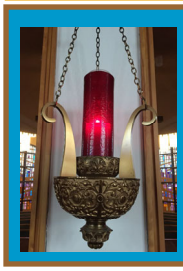

SANCTUARY LIGHT
for the week of October 27th
is dedicated in loving memory of
Chester C. Obieleski
by his sister, Deborah Sellitto

Arthur S. Doerner
&
Anne Marie Falcone

Congratulations!

Parish Family Vocations Chalice Program

Sponsored by The Knights of Columbus Council 12322

Thank you to this week's family:
SUNDAY, 10/27 AT 7:30 AM
The Lesser Family

You or your family may sign up, please call the Parish Office.

Included with the Chalice is a notebook with suggested prayers and a place to write about personal experiences during the week the Chalice is in your home. Over the next few weeks we would like to share some of those comments:

"We were honored to have the Chalice and be invited to pray for vocations. Thank you."

THIRTIETH SUNDAY IN ORDINARY TIME
RELATIONSHIP WITH GOD

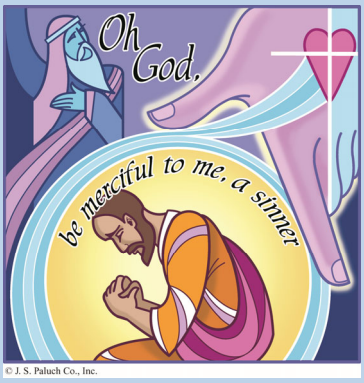

Today's readings invite us into prayer, into relationship with God. Because relationships feel more natural when we know one another well, Sirach encourages us to know God better. In his wisdom, Sirach tells us what God is like: fair, open-minded, compassionate, and attentive. "The Lord will not delay," he says. Knowing that God's help comes right on time, whenever we need it, calms our hearts and helps us trust the Lord. In his second Letter to Timothy, Saint Paul demonstrates his own trust in God. Despite the grueling struggles Saint Paul has faced because of his Christian faith, he praises the Lord for rescuing him time and again. Today's Gospel draws us close to Jesus too, revealing his special love for the poor and humble. As Jesus tells his parable about the prayer habits of a Pharisee and a tax collector, our hearts long to become as gentle as Christ's.

Copyright © J. S. Paluch Co.

Readings for the Week

Monday:	Eph 2:19-22; Ps 19:2-5; Lk 6:12-16
Tuesday:	Rom 8:18-25; Ps 126:1b-6; Lk 13:18-21
Wednesday:	Rom 8:26-30; Ps 13:4-6; Lk 13:22-30
Thursday:	Rom 8:31b-39; Ps 109:21-22, 26-27, 30-31; Lk 13:31-35
Friday:	Rv 7:2-4, 9-14; Ps 24:1-6; 1 Jn 3:1-3; Mt 5:1-12a
Saturday:	Wis 3:1-9; Ps 23:1-6; Rom 5:5-11 or 6:3-9; Jn 6:37-40, or any readings from no. 668 or from the Masses for the Dead, nos. 1011-1016

To prepare for the Readings of Nov. 2/3

First Reading — Lord, you love all things that exist (Wisdom 11:22 — 12:2).
Psalm — I will praise you name for ever, my king and my God (Psalm 145).
Second Reading — May the name of Christ be glorfied in you and you in him (2 Thessalonians 1:11 — 2:2).
Gospel — Today salvation has come to the tax collector Zacchaeus' house (Luke 19:1-10).

LOOKING THROUGH STAINED GLASS

A Column by Fr. Tom

The Ascension

If you were not aware that the majority of the Nicene Creed elucidates the mysteries of Jesus the Son of God, hopefully you have been coming to that realization in the last few weeks. In recent columns, we have discussed the consubstantiality of the Son of God, His extra-temporality (the Son of God has always existed, even before time), His Incarnation, His Passion and Death, and His Resurrection. In our next two columns, we will explore His Ascension and His Return.

This week, we will explore the next two lines of our Creed: "He ascended into Heaven and is seated at the right hand of the Father." These lines echo the end of Mark's Gospel where he writes, "So then the Lord Jesus, after he spoke to them, was taken up into heaven and took his seat at the right hand of God." [MK 16:19]

After Jesus' Resurrection, He did not immediately ascend into Heaven. He spent some time with His disciples. In fact, Luke tells us that He spent forty days with His disciples teaching them. One might think of this time as a final, capstone class on the true Kingdom of God. Once the disciples had seen the full reality of the mystery of Jesus' Death and Resurrection, they were ready to learn the rest of what they needed to spread the Kingdom to the "ends of the earth." "[Jesus] presented himself alive to them by many proofs after he had suffered, appearing to them during forty days and speaking about the kingdom of God. […He told them,] 'But you will receive power when the holy Spirit comes upon you, and you will be my witnesses in Jerusalem, throughout Judea and Samaria, and to the ends of the earth.'" [Acts 1:3,8]

Just prior to His Ascension, Jesus commissions His disciples to carry on His mission. "[Jesus] said to them, 'Go into the whole world and proclaim the gospel to every creature.'" [MK 16:15] Once that commission has made, Jesus has completed the work that He was given by the Father. Therefore, once Jesus ascended into Heaven, He was "seated at the right hand of the Father." Only one whose work is complete can be seated.

However, the phrase "at the right hand of the Father" contains another significance – Jesus' fulfillment of Daniel's Messianic prophecy. According to the *Catechism*, "Being seated at the Father's right hand signifies the inauguration of the Messiah's kingdom, the fulfilment of the prophet Daniel's vision concerning the Son of man: 'To him was given dominion and glory and kingdom, that all peoples, nations, and languages should serve him; his dominion is an everlasting dominion, which shall not pass away, and his kingdom one that shall not be destroyed.'" [*CCC* 664; cf. DN 7:14]

It is from this position "at the right of the Father" that Jesus also fulfills His role as our True High Priest. Through his Ascension and His current position in Heaven, He is best able to intercede for us with the Father. As one who is both God and man, He is the perfect mediator between the two. From His seat at the right hand of the Father in Heaven, "Christ permanently exercises his priesthood, for he 'always lives to make intercession' for 'those who draw near to God through him.' As 'high priest of the good things to come' he is the centre and the principal actor of the liturgy that honours the Father in heaven." [*CCC* 662]

In our next column, we will explore Jesus' Return at the end of time.

1970 – 2020
ST
Celebrating 50 Years

Faith Formation NEWS

CIA - Religious Education
for 1st - 5th grade,
Sunday's 10:15 - 11:45 AM
including First Communion Prep
2nd Sundays - Family Mass & Service Project

Next **Family Mass Nov. 10th**
and Service Project
All Veterans, Active Military, EMS, Fire and Police are invited to the Family Mass.
Pancake breakfast served by the students after Mass.

NEXT CIA Session, Nov. 3rd, Nov. 10th- Family Mass & Session & Nov. 17th

Confirmation I & II, 8th & 9th graders and Middle School, 6th & 7th graders
Sundays 5 PM Mass & 6 PM - 8 PM, dinner and class
NEXT Class Nov. 3rd, 10th & 17th

STORY KEEPERS - Children infants to age 5 are welcome to come to the St. Gabriel Building Room 109 during the 9 AM Sunday Mass. This program is ongoing and free of charge. Hope you can join us!

ALL PAUL'S MEN

SATURDAY MORNINGS

8:30am
All Saints Room

THE BATTLE OVER THE BRIDE

Have you ever wondered what a religious life looks like?

We the community of the
Sisters of the Most Holy Soul of Christ the Lord
invite you to a Day in the Life of a Religious
When: Sat., Nov. 16th, Time: 10 am – 6 pm
Where: 1042 SE 9th Street, Stuart, FL
Expectation: prayer, community, fun, food
Tel. (772) 286-5720
e-mail: sisters.cach@yahoo.com

FORMED® PICK OF THE WEEK

The Crisis of Happiness

Hurting, Addicting, and Healing

by Jim Owens, MA, LPC

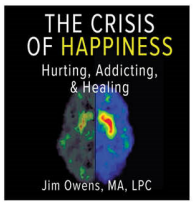

"Engaging, and made me examine my life on a meaningful level."

—Martin P., Tallahasee, FL

LISTEN ON FORMED.ORG

Find Answers to Today's Happiness Crisis

Addictions and distractions are used to manage pain—but end up hurting us and our ability to find lasting happiness. Jim Owens gives scientific evidence and practical advice for overcoming wounds.

"Walking with Purpose"

Women's Group & Catholic Bible Study

Wednesday Mornings at 10 AM
Thursday Evenings at 7 PM (except the 2nd Thursday for LIFT) St. Gabriel Bldg. Prayer Lounge

ALL WOMEN WELCOME

"Come, follow Me," Jesus said, ""and I will make you Fishers of Men..." -Matthew 4:19

DO YOU THINK GOD IS CALLING YOU TO THE PRIESTHOOD?

If you are junior in high school or older, come join other men who are looking to answer that question. On November 8-10, 2019 at St. John Vianney Seminary in Miami is hosting a weekend to experience what life is like at the seminary and to answer any questions you might have. Transportation will be provided. Please contact the Office of Vocations for more information 561-775-9552, or vocations@diocesepb.org.

MONTHLY ADORATION OF THE BLESSED SACRAMENT - First Friday, November 1st, at 6:00 PM in the Chapel.

FIRST SATURDAY DEVOTION TO MARY, November 2nd. Begin with 8 AM Mass, followed by a rosary procession to the grotto.

BIBLE STUDY meets weekly, on Wednesday at 7 PM in the Ave Maria Hall!

Fr. Tom facilitates. Schedule available in the Parish Office.

THE RITE OF CHRISTIAN INITIATION FOR ADULTS

Sunday mornings at 9:15 AM in the All Saints Room

FOR MORE INFORMATION AND/OR TO REGISTER, PLEASE CALL THE PARISH OFFICE AT 561-626-1873.

Are you suffering a loss? The **St. Peter Bereavement Group** meets on the **first** (except Nov. 5th) and **third Tuesday of each month at 7 PM in the JPII meeting room of the Parish Hall**. This ongoing group is an opportunity for newly grieving individuals to share their thoughts and feelings with others suffering from a recent loss. All are welcome. Deacon Dave

MIRACLE HOUSE BABY BOTTLE BOOMERANG

With a little help, women with unplanned pregnancies can be encouraged to carry their babies to term and to plan productively for their future and the future of their unborn babies. Bring your baby bottles, filled with your spare change, cash and/or check made out to 'Miracle House' and return today or next Sun., Nov. 3rd to the bassinet in the vestibule of the church. Please help these mothers choose life, and keep Miracle House in your prayers. **Thank you!**

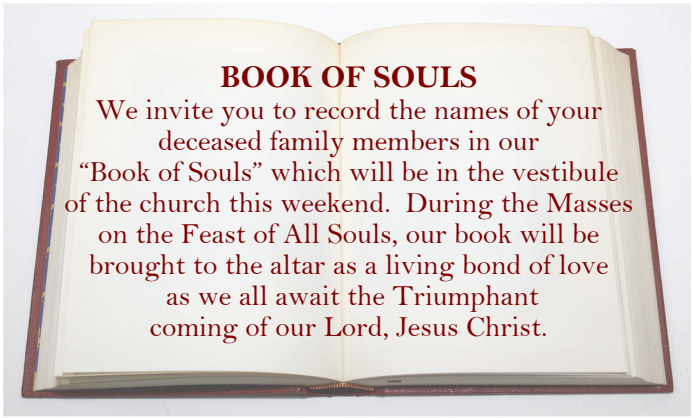

BOOK OF SOULS

We invite you to record the names of your deceased family members in our "Book of Souls" which will be in the vestibule of the church this weekend. During the Masses on the Feast of All Souls, our book will be brought to the altar as a living bond of love as we all await the Triumphant coming of our Lord, Jesus Christ.

Knights of Columbus general meetings are on the 2nd Wednesday of the month; the next meeting is Wed., Nov. 13th (officers meet on the 1st Wed., the next meeting is November 6th) at 7 PM.

Please consider joining the Knights of Columbus at St Paul of the Cross Parish. Contact Jonathan Knaus at 561-603-8303 or email jonathan.Knaus@kofc.org

Columbiette meetings are on the 3rd Wednesday of the month. The next meeting is Wed. Nov. 20th at 7 PM in the All Saints Room. Refreshments begin at 6:30 PM. Please consider joining the Columbiettes.

Inspire us as we grow to know you, and open our hearts to hear your call. ***We pray!***

CATHOLIC SOCIAL TEACHING CORNER

Christ Our Hope: In Every Season of Life

"The LORD is a God of justice,
who knows no favorites.
Though not unduly partial toward the weak,
yet he hears the cry of the oppressed.
The Lord is not deaf to the wail of the orphan,
nor to the widow when she pours out her complaint.
The one who serves God willingly is heard;
his petition reaches the heavens.
The prayer of the lowly pierces the clouds;
it does not rest till it reaches its goal,
nor will it withdraw till the Most High responds,
judges justly and affirms the right,
and the Lord will not delay." SIR 35:12-14, 16-18

Challenge Question: Today's first reading and the Responsorial Psalm make clear that, ***"The Lord Hears the Cry of the Poor".*** *Whose cries am I not listening to in this age? The Pre-born? The Migrant or Refugee? Victims of Human Trafficking? Learn more about vulnerable people in need of our help at www.respectlife.org or at www.USCCB.org*

PRAYER CHAIN FOR RESIDENTS, TEAM & OFFICIALS AT KAIROS #81 RETREAT AT OKEECHOBEE CORRECTIONAL INSTITUTION

First Name: _____ Church: _____ City: _____

Check date: ___ Thursday, Nov. 7th ___ Friday, Nov. 8th ___ Saturday, Nov. 9th ___ Sunday, Nov. 10th

Prayer time of 1/2 hour from: _____AM/PM to: _____AM/PM

We honor our parishioners who served in Ministry and passed away during the past year.

All Souls Day
November 2

In Memoriam

Clare Knoetgen
Carol Nolan
Ron Garey
James Bolam

God bless them for their dedicated spirit of Stewardship to our Parish over the years. May they rest in God's Peace!

WE NEED YOUR PRAYERS FOR KAIROS #81 RETREAT!! Please consider committing to a specific 30 minute prayer time during one of the days by completing the form to the left, cutting it out of the bulletin and bringing it to Mass next week. Use your first name only because they make these slips into a prayer chain for the men. Thank you and God bless you!

Please consider sponsoring dinner for a resident during the retreat. Fill out the coupon below and return with your $10 to the Welcome Desk or the Parish Office. Thank you!

This meal provided by:

First Name:

_____

City/State:

_____

A new command I give you:
Love one another.
As I have loved you,
so must you love one another.
John 13:34

Quilts of Valor Presentation On Veterans Day

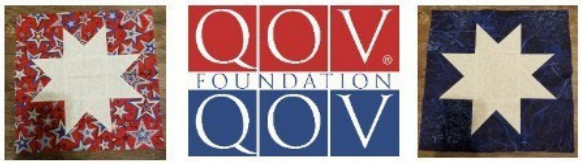

Commemorate Veterans Day by joining your fellow parishioners during the presentation of "Quilts of Valor" to four St. Paul of the Cross veterans .

Sponsored by the Knights of Columbus, the presentation will take place immediately after the 10:45 AM Mass on November 10, 2019.

After the ceremony, enjoy the Veterans Day Pancake Breakfast served by the C.I.A. Kids of Religious Education

CELEBRATE 50 YEARS WITH US

Ground Broken

Father Charles Sullivan, center, pastor of the St. Paul of the Cross Parish, turns the first shovel of soil in groundbreaking ceremonies for a new parish on SR AIA south of Lost Tree Village. Monsignor Bernard Greneham, right and Monsignor Jeremiah O'Mahoney, both of St. Edward's Catholic Church also attended the ceremonies Sunday.

Times Photo by Jim Grey

We remember in prayer and with thanks the Founders of St. Paul of the Cross —

Mr. & Mrs. William Kearns
Mr. & Mrs. Wayne Cawley
Mr. & Mrs. Thomas M. Graham
Mr. & Mrs. William Joyce
Mr. & Mrs. Harry McLaughlin
Mr. & Mrs. Charles Quinlan
Mr. & Mrs. Sevenson Ward
Mrs. & Mrs. Leonard Sasso
Mr. & Mrs. Gerard Baxter
Mr. & Mrs. Edward Steele
Mr. & Mrs. Con McKinley
Mr. & Mrs. Charles Rieger
Mr. & Mrs. Henry Inserra
Mr. & Mrs. Frank Vecchairello
Dr. & Mrs. George Ford
Mr. & Mrs. Ralph Seifert

Launched in 1971, during Phase I of the first Building Drive, Founders Club members were asked to contribute$10,000 over a 5-year period. Phase II consisted of house-to-house visits to give every family the opportunity to participate in an all-out effort to raise necessary funds.

Mark your calendar for these events taking place during our 50th Anniversary year:

Nov. 22—Concert in Church
Dec. 6—Ministries Dinner
Jan. 25, 2020—Neapolitan Knight
Feb. 22—5pm Mass & Celebration
March 28/29—Ministries Fair
Golf Tournament—TBA
June 6—Renewal of Vows

DID YOU GET YOUR 50TH ANNIVERSARY GIFTS?
Window clings and postcards are available at the Welcome Desk and in The Parish Office!

MUSIC MINISTRY CELEBRATION CONCERT

Save the Date

Memorial for St. Cecilia

"YESTERDAY, TODAY AND TOMORROW!"

November 22 7 PM Concert in the Church

We are creating a Memory Book to commemorate our 50th Anniversary. It will be filled with photographs and memories of the past fifty years of our parish. The memory book will be distributed to those who attend our Anniversary Gala on February 22, 2020, as well as to everyone who places an advertisement, best wishes, or memorial in the book. If you wish to participate in this Memory Book, please find a form at the Welcome Desk or in The Parish Office. If you have any questions, please contact The Parish Office.

TIME CAPSULE

ST. PAUL OF THE CROSS CHURCH

10970 State Road 703
North Palm Beach, Florida
33408

January 30, 1988

To the People of God at St. Paul of the Cross Church,
North Palm Beach, Florida

Dear Parishioners of the 21st century,
We the clergy of St. Paul of the Cross Church of the 20th century write to you even though you may never actually see this letter. It is being sealed in the cornerstone of the Parish Center building as a memorial to God. It is a sign of our love for Him and all His people near and far, especially His neediest living now and of the generations to come.

We pray that the beautiful familial welcoming spirit of this parish - no one less than the Holy Spirit of God Himself - will continue to motivate, energize and guide all who commit themselves by prayer and ministry to be parishioners of this noble parish family.

May the Holy Spirit of God who has so generously blessed us, the first parishioners of this local Church, bless you too with an abundance of His love, joy and peace. In that way, you, too, in your turn will be able to pass on to many others, the numberless invaluable gifts that we have all received from Our Divine Savior, the Lord Jesus Christ.

"May the Lord bless you and keep you;
May the Lord let His face shine upon and be gracious to you;
May the Lord show you His kindness and give you His peace."

Sincerely in Christ,

Fr. Alexis Paul, cp

Deacon Albert Wesley

the Passion of Jesus

(305) 626-1873

ST. PAUL OF THE CROSS
50TH ANNIVERSARY
Family Day
TODAY!

Whether or not we are present at Church, we remain one in the Lord. Please keep the following members of our parish family in your prayers: Walter Butkus, Elena & Peter Gargano, Mellie Justad, Carol Lombardo, Pat Muir, Barry Stone and

Denjay Addamas
Barbara Anderson
Richard Michael Anderson
George Arevalo
Carlos Aviado
Rose Baker
Frances Balducci
Joan Barice
Austin Barnes
Clare Bellucci
Tindra Birely
Peggy Black
Sara Blanco
James Boyer
Bill Cahill
Coralie Cahill
Richard Campbell
Ida Campisi
Rusty Canant
Charlie Carito
Mary Carroll
Ryland Carson
Henry Chenette
Bill Cherrie
Cecilia I. Cheves
Kimberly Chorniewy
Wayne Clark
Rose Colombo
Kristin Snyder Costa
Don Crawford
Eileen Crowell
Lenny D'Agostino

Richard Dalessio
Dorothy Davidson
Rick De Blasio
Rita Dickson
Gina DiDonato
Kristina DiDonato
Rand Doane
Janice Dougherty
Robert Duncan
Sonia Durand
Richard Dziedzic
Will English
Alicia Erickson
Ernst Fihn
Sally Foote
Mike Forte
Evelyn Frazier
Jack Frazier
James Gallagher
Anna Elias Galvez
Jose Galvez
Gail Ganzlin
Brittany Garcia
Tresa Gardella
Elena Gargano
Frank Giugliano
Karen Goodheart
John Graves
Nancy Greene
Barbara Grimple
Carol Grusich
Sue Gunther
Linda Guevremont

Mary Ann Haggerty
Jeff Hale
Kari Hale
Patricia Halloran
Bob Harford
Katie and Kyle Hauser
Neil Henry
Adam Hewko
Ed Hildenbrand
Thomas Hollandsworth
Karen Hopkins
Marilyn Horan
Nancy Hutchinson
Linda Hutton
Cathy Jacobs
Tony Jasso
Christine Jenkins
Nawal Kamel
Barbara Kaminski
Agnes Karis
John Keelor
Audrey Kelly
Nancy Kelly
Peg Kelly
Louis Kerti, Jr.
Peter Kilfeather
Barbara King
Vincent Knaus
Dan Labonte
Joseph Lamartina
Marielle Landry
JoAnn Lang
Joy Lathan
Rebecca Laughton

Michael Leth, Sr.
Emma & Tommy Lewis
Amelia Limongelli
Michelle Lombardo
Sam Loria
Randy Lowe
Sharon Lowe
Jim Lumbra
Tom & Kathleen Lumbra
Frances Mackey
Neal Mackey
Lucille Mackin
Alissa Manfredonia
Sr. Joan Marconi
Barbara Marrero
Melisa Marshall
Shelly Martin
Becky Mason
Gene Mazurowski
Christopher McCormack
Renee McCullough
Kathleen McDonald
Kelly McDowell
Bob McGlynn
Pat McJury
Don McKinnon
Robert McNally
Kathy Megna
Jack Morrow
Jacque Morrow
Deborah Mulligan
Robert Mulligan
Denise Murphy

Karen Murphy
Amal Nawal
Michael Nelson
John O'Brien
Mike O'Hagan
Glenda Lavin O'Leary
Ricardo Pacheco
Kevin Parise
Dr. Harry P. Pasqual
Clare Pearce
Abbey Peeples
Jim Perrella
June Petrello-Henig
Mike Piotrowski
Stephen Pomaro
Dyanne Pricco
Marta Purucker
Bob Quig
Donna Rawnsley
James Rooney
Robert Rosch
George Sakis
Rosana Salcedo
Rita Sanchez
Algis Saurusaites
Ana Scappatore
Charles Sears
Zeke Seifel
Geraldine Servedio
Daniel Sieff
Ray & John Seymour
Chuck Shaw
Richard Shorter

Linda Siepermann
Cameron Simpson
James P. Smith
Patricia Smith
Marie Jean Smythe
Mila Soltis
Hanna Elizabeth Sousa
Charles Speer
Ki and Beth Spicer
Edward Stewart
Patricia Stichnoth
Kelly Suddell
Kevin Sullivan
Carol Svane
Maryann Talamo
Scott Taylor
Cassandra Terrasoses
John Thomas
Leon Thomas
Rebecca Timmons
Jeana Tumbarello
Ora Turner
Jose Uribe
Mark Vadas
Rosemary Ware
Doug Weiss
Joan Wheeler
Fr. Paul Wierichs
Luann Wiita
Felix Wilson
Matt Wright
Mary Zakoor

PLEASE NOTE: Please call the Parish Office if you are being admitted to the hospital or know of someone in our parish who requests a visit from a priest or Eucharistic Minister. Names will remain on the prayer list for two months, unless notified.

PLEASE PRAY for the men and women in our armed forces stationed overseas, for the military commanders who lead them, for President Trump and his advisors and for...

Sean Ancona, Navy
CS 2 Christopher Avola
Spec. Thomas Bates
Tyler Blank
Maj. Travis Blaschke, Army Aviation
PFC Adam Blazak, Army
Chris Bodley
Corporal Thomas C. Boehnlein, USMC
LCPL Christopher Boudreault, USMC
Angela Browning
Maj. Nicolais Chighizola, Air Force
Ryan M. Costello, Army
Col. John Cross, Army
Michael Crump
1st Lt. Michael J. Culler, 101st Airborne
Ryan Cunningham, FLA National Guard
Josh Curtis
LCpl Giulio D'Alatri, Marines
PFC Gabriel D'Alatri, Marines
Command Sgt. Maj James Dickens, Army
Staff Sgt. Stephen Dickens, Army

1st Lt. John F. Dowd, Army
2nd Lt. Sam Dowd, Army
Capt. Michael Andrew Dytrych, Army
Hanah Eastwood
2nd Lt. Kirk C. Faris, Air Force
Major Matthew Farmer, Army
Matthew Filimon
Lt. Col. Douglas Y. Finn, USMC
Lt. Col. Jennifer Formell
Scott Fruedenthal, Army
Darrin Gabriel
Private Matthew Gainey
Lance Cpl Tyler Geary, USMC
LT Ruth Gaunt, Navy
Michael Gorczynski
Michael Gordon-Tenant, Army
PFC Thomas Greenia, Army
PFC Thomas Grodeska, Army
Capt. Matthew Guidone, Army
PFC Kevin M. Hanlon, Army
Capt. Thomas Harris, Army
Tech Sgt. Thomas M. Hennessee, Air Force
Lt. Col. Cornelius Hickey, USMC
Capt. Kristine Hochschwender
Lt. Tyler Hochschwender
Captain Steve Irving, 101 First Airborne
Sgt. Christian Marino Jakobsen, USMC
Capt. Mitchell Joslin, Army Ranger
Capt. Jeff Keating, Marines

2nd Lt. Andrew King, Army
Sgt. Emily A. Konkle, USMC
Major Karl Kuechenmeister, Army
Spencer Calvin McGuire
Maj. Jennifer Lammert-Rupp
Capt. Kelly Lammert, Air Force
Private Joseph LaSasso, Army
Master Sgt. Kyle Mack
SRA Jessica Maguire, Air Force
Daniel Malloy, USMC
Matthew March C.P.O. Navy
Brian Metzger
Ens. Daniel Mongiove, Navy
Bryan Neumann
Fr. Tom O'Flanagan, Chaplain, USN
Chad Owens
Capt. A.J.Palumbo, Army
Staff Sgt. Derek D. Ragion, Marines
Staff Sgt. Nick Raich, Army
Capt. Tom Rielly, Army
Capt. Brice Roberts, Army
Maj. Andrew Rupp, Air Force
Lt. Col. Laura Sepeda
Robert Shaner
Destin A. Stahl, Navy
Capt. Christine Stevens
Steve Stropp, Marines Special Ops
Capt. Patrick K. Thompson, Army
Joseph Vazquez, Navy
Tech Sgt. Marcy Vaughn, Air Force
Amanda Wilson

Merciful Father, You desire the welfare of all your children. Stretch out Your protecting arm over our men and women in the service. Shield them from every danger to body, mind and soul. Comfort them in loneliness, sustain them in hardship, give them the courage they need to fulfill their duty and so do Your will in all things. Bestow on our leaders and the leaders of the world the wisdom and prudence which will bring peace and justice to all. This we ask through Jesus Christ, Your Son, Our Lord. Amen. Mary, help of Christians, pray for us.

MICHAEL J. SCHERB D.M.D., P.A.
Cosmetic, Reconstructve and Sedation Dentistry
In the Driftwood Plaza
2143 South US Highway 1
Jupiter, Florida 33477
(561) 747-6611
www.jupitersmiles.com

AVE MARIA MUTUAL FUNDS
1-866-AVE-MARIA avemariafunds.com/jsp
Request a prospectus, which includes investment objectives, risks, fees, expenses and other information that you should read and consider carefully before investing. The prospectus can be obtained by calling 1-866-283-6274 or it can be viewed at www.avemariafunds.com. Distributed by Ultimus Fund Distributors, LLC.

Learning Express Toys ...Always the perfect toy
$7.00 OFF purchase of $35 or more
*With this ad. May not be combined with any other offer. Gift Cards excluded.
Garden Square Shoppes • PGA Blvd. at Military Trail
561-799-2869

SERVING FAMILIES IN OUR COMMUNITY WITH COMPASSION
HOWARD-PRICE FUNERAL HOME
754 US Highway 1, North Palm Beach
561-848-9641
www.howard-pricefuneralhome.com
RIVERSIDE MEMORIAL PARK
19351 SE County Line Road, Tequesta
561-747-1100
www.riversidememorialpark.com

ECHO FINE PROPERTIES
The next wave in real estate.
In association with Illustrated Properties

PHIL GAZZO
Phil@EchoFineProperties.com
561.531.2777
7100 Fairway Drive, Suite 44
Palm Beach Gardens, FL 33418
EchoFineProperties.com

Gavin's Juno Beach Cafe
Don & Mary Ann Ganim, *Owners* **Terri Anderson**, *Mgr.*
561-622-1533 *fax:* 561-627-2397
13967 US Highway One, Juno Beach, FL 33408
goodeats@junobeachcafe.com • www.junobeachcafe.com

StateFarm™
Kelly V. Hagar, Agent
Auto • Life • Health • Home • Business
9850 Alt. A1A, Ste 510 • Promenade Plaza
Palm Beach Gardens, FL
561-627-7660 • www.khagar.com

TENET FLORIDA
Cardiovascular Care

Ida Mazza, MD and **Thanh Duong-Wagner, MD**
Compassionate Cardiology Care
Offices conveniently located in West Palm Beach and Palm Beach Gardens
Call 561.655.1318 to schedule an appointment today!

ONE PARISH
Grow in your faith, find a Mass, and connect with your Catholic Community with OneParish!
Download Our Free App or Visit
MY.ONEPARISH.COM

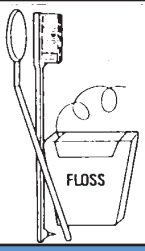

Dentistry
Richard R. Ricci, D.D.S.
274 East Blue Heron Blvd.
Riviera Bch.
848-3462

FINDaPARISH.com
The Most Complete Online National Directory of Catholic Parishes
CHECK IT OUT TODAY!

Here for ALL of your Jewelry Needs!
Sparkles Jewelers
Serving Palm Beach County For Over 25 Years
- On-Site Jewelry Repair
- Watch Repair / Batteries
- Custom Designs
- Insurance Appraisals

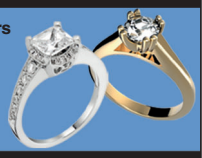
ONE FREE Watch Battery with this Coupon! (up to $20)

1201 US-1 Ste. 23A
North Palm Beach, FL 33408
(Crystal Cove Commons)
Expires Dec. 31, 2019
www.SparklesJewelers.net **(561) 687-8222**

THE LAW OFFICES OF
ROBYN R. WEISS P.A.
TRIAL LAWYER & FORMER PROSECUTOR

Family & Matrimonial Law
Criminal Defense • Traffic Tickets
PARISHIONER
www.robynweisslaw.com **561.229.0702**

Protecting ***Seniors*** *Nationwide*
24SEVEN Medical Alert System

$29.95/Mo. *billed quarterly*
- *One Free Month*
- *No Long-Term Contract*
- *Price Guarantee*
- *Easy Self Installation*

Call Today! *Toll Free 1.877.801.8608*

Get this weekly bulletin delivered by email - for FREE!

Sign up here:
https://www.jspaluch.com/BulletinSubscribe.aspx
Courtesy of J.S. Paluch Company, Inc.

TAYLOR & MODEEN
FUNERAL HOME
Family Owned & Operated Since 1909
250 Center St., Jupiter
744-2030

Saint Margaret Sunday Missal
An ideal companion for personal prayer.
In Stock & Ready to Order Today.
CALL OR ORDER ONLINE. $39.95
800-566-6150 • www.wlpmusic.com

The Carmine's Family
Carmine's
Gourmet Market & La Trattoria Restaurant
2401 PGA Blvd, Palm Beach Gardens
561-775-0105 www.carmines.com

CG BURGERS
2000 PGA Blvd. PBG 561-275-2185
4575 Military Tr, Abacoa, Jup. 561-340-3930
www.cgburgers.com

We Specialize in Customized Baskets!
*Local Delivery
*Overnight Shipping
Carmine's Gift Baskets
2401 PGA Blvd, PBG 561-775-0105 ext 131
www.carmines.com

Carmine's Coal Fired Pizza RISTORANTE
4575 Military Trail, Abacoa, Jupiter 561-340-3930
www.carminescfp.com

JAMES A. CIOFFI
Attorney At Law
SERVING THE PALM BEACHES FOR 35 YEARS
Closings • Wills • Trusts • Probate
Foreclosure Defense
561-747-6000
james@jcclaw.com (PARISHIONER)

YOUR COASTAL LIVING REALTOR
FOR THE NORTHERN PALM BEACHES
JILL WILCOX-FESL
Residential Realtor & Parishioner
561-308-5069 (Phone or Text)
JillRealtor1@comcast.net
Mirsky Realty Group

If You Live Alone You Need MDMed*Alert*!
24 Hour Protection at HOME and AWAY!
✔Ambulance ✔Police ✔Fire ✔Friends/Family
Solutions as Low as $19.95 a month
FREE Shipping
FREE Activation
NO Long Term Contracts
This Button SAVES Lives! As Shown GPS, Lowest Price Guaranteed!
"I have peace of mind... Mom remains independent."
CALL NOW! 800.809.3352
GPS Tracking w/Fall Detection
Nationwide, No Land Line Needed
EASY Set-up, NO Contract
24/7 365 Monitoring in the USA
MDMedAlert Safe-Guarding America's Seniors Nationwide!

Popcorn Removed AND MORE
Joseph Stevens and Sons
Florida's Premier Home Painting and Restoration Experts
Popcorn Removal • Knockdown Texture • Drywall Repair
Exterior House Painting • Interior Painting • Orange Peel
Sparkle/Glitter • Water Damage Repair
~ Family Owned ~ Serving Florida Since 1970
Brevard County – 321.984.8091
Indian River County – 772.569.0200
Palm Beach County – 561.745.1336
St. Lucie County & Martin County – 772.871.5702
www.popcornremoved.com

ATTORNEY DAN CARBONE
Parishioner
Wills, Trusts and Probate of Estates
561-863-9962

Doris ITALIAN MARKET & BAKERY
www.dorismarket.com
CATERING FOR ALL OCCASIONS
• Fresh Produce • Seafood
• Italian Style Deli
• Full Service Meats & Butcher Shop
• On Premise Bakery, Wine & Beer
• Pizza Café & Bocce Ball Courts
• Specialty Groceries & more.
Located in the Shoppes at City Centre
11239 US Highway 1,
North Palm Beach, FL 33408
561-517-8488

John C. Cassidy AIR CONDITIONING INC.
Lic.#CAC057321
20% OFF Any Repair Call
561-863-6750
visit us on the web at...cassidyac.com

SANDPIPER REALTY, INC.
EXPECT RESULTS!
Amy F. Carbone, Broker
Parishioner
561.379.8678
amy@sandpiperrealtyinc.com
SANDPIPER REALTY, INC.
2655 N. Ocean Dr., Ste 300, Singer Island, FL 33404

ALL COUNTY
FUNERAL HOME & CREMATORY
Pre-Planning Available
561-533-8878 • www.allcounty.com
Catholic Family Owned & Operated

Phone: 561-747-1020 Fax: 561-747-1015
Family Owned and Operated Since 1976
ALFORD AIR CONDITIONING Inc.
* For Better Service
All Brands
Sales • Service • Maintenance
Class A Certification • State Wide • CAC 1814071
360 Cypress Drive, Tequesta, Florida 33469
Residential Marine Commercial

St. Joseph's
Assisted Living and Memory Care
350 BUSH ROAD, JUPITER, FL
Where every day is filled with meaningful moments!
• Diabetic/Insulin management program
• Jupiter Medical Rehab services on-site
• On-site Chapel with daily mass
A trusted name in Jupiter for over 5 years
Call for a complimentary lunch & tour
561-747-1135 www.stjosephs-jupiter.com Assisted Living License #10963

Joe Ward ROOFING
Since 1988
561-741-8919

The ISLANDER
GRILL & TIKI BAR
at the Palm Beach Shores Resort
Great Food & Service at Reasonable Prices
Daily Happy Hour & Specials
181 Ocean Avenue ~ Palm Beach Shores
(561) 842-8282
www.theislandergrillandtikibar.com
OPEN TO THE PUBLIC
Homemade Pizza *Daily Entertainment*
Weddings, Private Parties, Beach Ceremonies, Catering ~ 3 Beach Locations to Choose

catholicmatch® Florida
CatholicMatch.com/myFL

Grow Your Business, Advertise Here.
Support Your Church & Bulletin.
Free professional ad design & my help!
email: sales@jspaluch.com
www.jspaluch.com
For Information ... Call
800.432.3240

DR. J. FERNANDO ALVAREZ, DDS
NATURAL SMILE DENTISTRY
• 24 HR EMERGENCY SERVICE
(561) 729-4797
• 3-D CT SCAN • IMPLANTS
• COSMETIC DENTISTRY
• INVISALIGN/BRACES
Hablamos Español
(561) 656-5250
11601 Kew Gardens Ave., Ste. 107, Palm Beach Gardens, FL 33410
www.naturalsmilepalmbeach.com
(MOST INSURANCE ACCEPTED)
PARISHIONER DISCOUNT FOR SELECTED SERVICES
(exclusions may apply)

DR. STEVEN R. SASLOW
ORTHOPAEDIC SURGEON
BOARD CERTIFIED
US 1 - NPB (561) 840-1090
PARISHIONER