

# MARY, STAR OF THE SEA PARISH

August 18, 2019

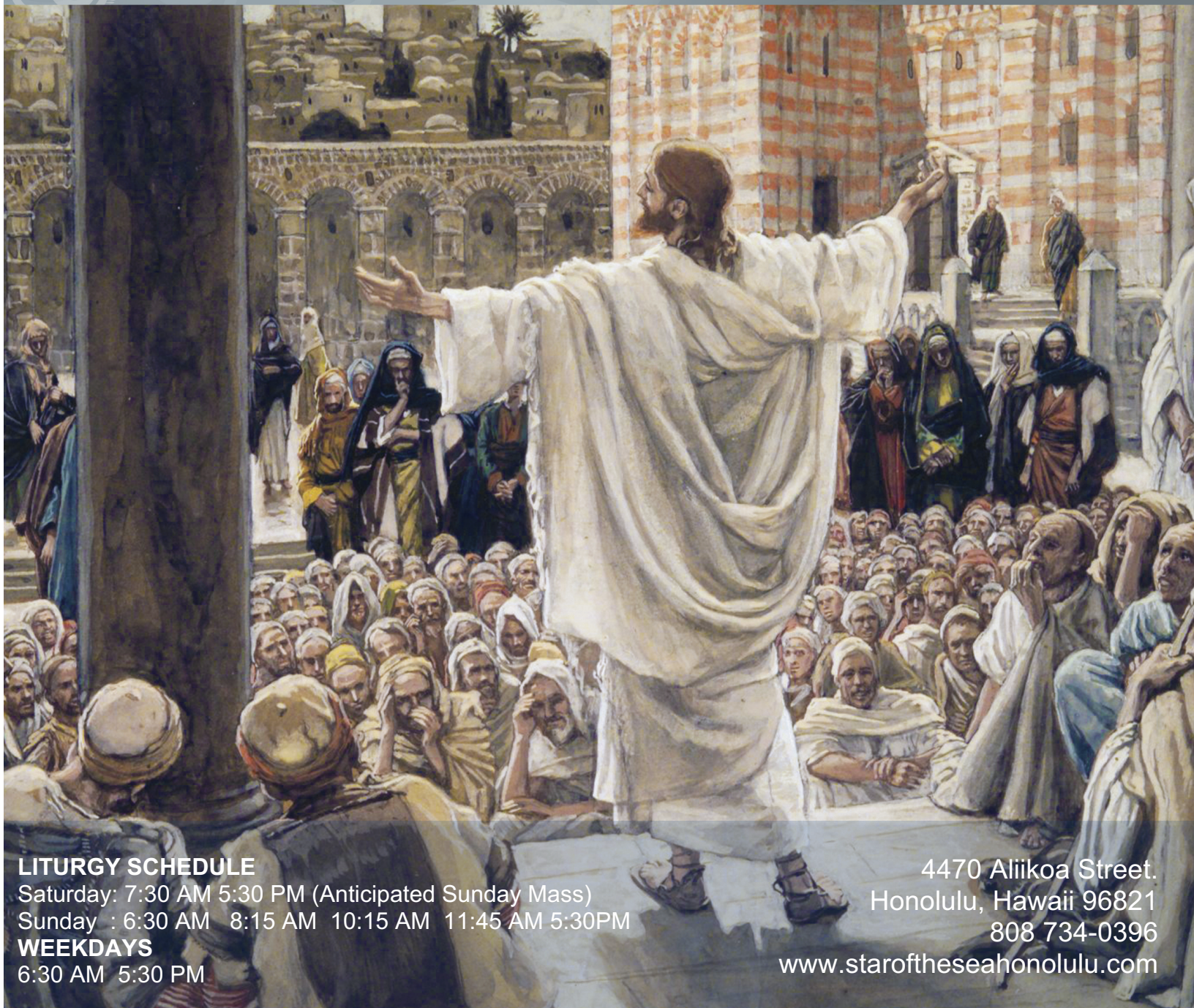

## LITURGY SCHEDULE

Saturday: 7:30 AM 5:30 PM (Anticipated Sunday Mass)

Sunday : 6:30 AM 8:15 AM 10:15 AM 11:45 AM 5:30PM

## WEEKDAYS

6:30 AM 5:30 PM

4470 Aliikoa Street.  
Honolulu, Hawaii 96821

808 734-0396

[www.staroftheseahonolulu.com](http://www.staroftheseahonolulu.com)

## 20<sup>th</sup> Sunday

I N O R D I N A R Y T I M E

Jesus said to his disciples: "I have come to set the earth on fire, and how I wish it were already blazing!" - Lk 12:49

Served by the Congregation of the Blessed Sacrament



**MASS SCHEDULE**

Saturday: 7:30 am and 5:30 pm (Anticipated Sunday Mass)  
 Sunday: 6:30 am, 8:15 am, 10:15 am, 11:45 am, and 5:30 pm  
 Liturgy of the Word for Children: 8:15 am and 10:15 am  
 Weekday: Mon. thru Fri. 6:30 am and 5:30 pm  
 Holidays: 7:30 am only.

**SACRAMENTAL SERVICES & DEVOTIONS**

Exposition of the Blessed Sacrament: 4:00pm Daily, 1st Friday 6:15 pm-8:15 pm  
 Liturgy of the Hours: Morning Prayer (Lauds) Mon.-Fri. 7:05 am, Sat. 8:05 am  
    Evening Prayer (Vespers) 4:35 - 4:55 p.m. Daily  
 Benediction of the Blessed Sacrament: 4:55 - 5:05 p.m. Daily  
 Holy Rosary: Mon.-Fri. 5:45 am; Sat. 6:45 am; 5:00 pm  
 Chaplet of Divine Mercy: 5:05 - 5:15 pm, Sat./Sun. only  
 Confraternity of the Most Holy Rosary: 1st Sun./mo, 2:30 pm, Chapel  
 Novena: Our Lady of the Miraculous Medal: Mon. 6:15 am, 5:25 pm  
 Charismatic Prayer Meeting: 2nd & 4th Friday, 6:30 pm - 7:30 pm  
 First Saturday Devotion led by S.H.W.A.Y. 6:30 am (before Sat. 7:30 am Mass)  
 Reconciliation: Mon. thru Fri.: 5:05 - 5:25 pm; Sat: 5:05 to 5:25 pm, or contact the  
 rectory for an appointment.  
 Baptism: Please contact Darlene Ah Yo, 734-0396  
 Wedding: Pls. contact Parish Office at least six months in advance.  
 Anointing of the Sick: By appointment, please contact the Parish Office  
 Funeral: Pls. contact Parish Office before contacting the mortuary.

**MINISTRIES LISTING****ADMINISTRATIVE**

Finance Council - Theodore Jung  
 Parish Pastoral Council - Diane Hee  
 Stewardship Committee - Sheri Gleason

**HOSPITALITY**

Social Activities - Maria Adversalo

**LITURGICAL**

Altar Servers - Bob Ehrhorn  
 Extraordinary Ministers of Holy Communion - Frances Doyle  
 Proclaimers of the Word (Lectors) - Teddy Adorable  
 Worship - Betty Samaritano  
 Ushers - Richard Conradt  
 Music/Liturgy - Cynthia Young

**SACRAMENTAL**

Baptism Preparation - Darlene Ah Yo  
 RCIA Program - Deanna Rasmussen  
 CCD - Jackie Ng-Osorio  
 Liturgy of the Word for Children - Frances Doyle  
 Youth Confirmation - Nichelle Soriano  
 Adult Confirmation - Valerie Pedro

**SERVICE**

Peace & Social Justice - Debra Arellano  
 Liturgical Arts & Environment - Br. Buddy Yanzon  
 Church Cleaning - Steven Fatai  
 Senior Arts & Craft - Barbara Pang  
 Mothers & Babies Project - Yvonne Izumi  
 Healing Hearts - Alysa K. Makahanaloa  
 Health Ministry - Maureen Burke/Wellness: Hula, Tai-Chi, Yoga

**FAITH GROUPS**

Charismatic Prayer Group - Dennis Izumi/ Yvonne Izumi  
 Monday Bible Group - MaryLou Brogan/Anita Moutafakis  
 Wednesday Morning Bible Group - Darlene Ah Yo  
 Knights of Columbus - Todd Kirwan  
 Catholic Chinese Ministry of Honolulu - Tony AuYeung  
 Third Order of Mary - Mely McGivern  
 Family Rosary Movement - S.H.W.A.Y. - Keith Febrero

**TEMPORALITIES**

Planning & Building Committee - Frank Doyle  
 Currency Counting Ministry - Lorraine Lau  
 East Honolulu Food Festival - Frank Doyle/Rick Manayan

**YOUTH & YOUNG ADULTS** - Middle School EDGE, High School  
 (LifeTeen)/ Young Adults - Karen Loeb

**FAMILY MINISTRY** - Anne Hung

# AD SPACE



## A VIEW FROM THE PEW

### GOSPEL REFLECTION

#### 20TH SUNDAY IN ORDINARY TIME



Fire is a multifaceted symbol in both the Jewish and Christian traditions. Fire is a biblical image for purification and judgment, as well as of the Holy Spirit who descended in the form of fiery tongues. When Jesus says that He came to cast fire upon the earth, more than one symbolic meaning may be inferred. He may be longing for the fire of the Holy Spirit to be ignited in His disciples and also be longing for the fires that refine and purify the people.

*“Do you think that I have come to establish peace on the earth?” (Luke 12:51)*

So is Jesus a source of peace? Or is He a source of division? Jesus knows that not everyone will embrace His message and the peace that comes with it. He also knows that divisions will arise because of this. On a grand scale, we have seen this in religious conflicts around the globe. And on a more intimate scale, we see this in many families. On the one hand are those who have accepted Jesus and the blessings of His salvation. On the other hand are those who have yet to embrace the salvation that Jesus came to bring. At times, the differences can be so strong as to cause conflict and separation.

Divisions may be inevitable, but they don't have to be permanent. That's where you come in. How will you respond when these divisions manifest themselves at home? With compassion, prayer, and understanding? Or with defensiveness, arguments, and condemnation? Jesus is the Prince of Peace because He came to bring peace to our divided hearts. And as our own divided hearts are healed, we learn how to love as He loves and how to forgive as He forgives. Only Jesus' love and forgiveness can bring unity.

*“Lord, make me an instrument of your peace.”*

Peace



Family

OTHER THINGS  
MAY CHANGE,  
BUT WE START  
AND END WITH

## STEWARDSHIP OF TREASURE

### Weekly Offerings of August 10/11, 2019

	<u>ACTUAL</u>
Weekly Offerings:	\$8,722.26
Fiscal Year to Date: (actual)	\$65,525.00
Fiscal Year to Date: (budget)	\$44,828.00
Total Budget: (07/01/2019 to 06/30/2020)	\$524,500.00

### OTHER COLLECTIONS:

Novena:	\$115.00
St. Therese/St. Joseph	\$5.00
Homeless Ministries:	\$29.20
Mass Intentions:	\$38.00
Peace & Social Justice Ministry:	\$20.00
Seminarian Education Fund:	\$53.00

### Stewardship Corner

#### Giving of Self

Christ's death and resurrection give meaning to the small and not-so-small sacrifices you make in the course of your life: time given when you feel like you have nothing left within yourself; attention to children and elders; service and companionship with the poor, lonely, and ill; money, even when it means not having that new thing that you have had your eye on. When you give of yourself, you truly embrace Christ's cross and resurrection.

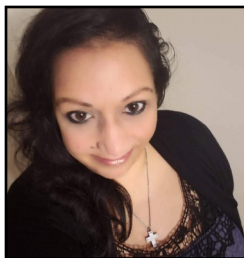

### **ANNOUNCING OUR NEW YOUTH & YOUNG ADULT MINISTER**

Please welcome Karen Ululani Loebl to our Parish community as our new Youth & Young Adult Minister. Karen was born and raised

on O'ahu and grew up in Kaimuki, attending Sacred Hearts Academy (SHA) for 13 years, graduating in 1986. She is a teacher with 30 years of experience and has taught at Sacred Hearts Academy, St. Francis, and at St. Louis School for their afterschool programs. She is also a professional health educator and has worked for community health centers where she developed creative youth programs which won state awards.

Karen has degrees in Journalism and Theater from UH. She produces and hosts her own radio show, "Healing Hawai'i with Karen Kaulana", every Sunday night on KPRP 650 AM. Karen was a teen retreat leader in college and has taught religion for Catholic schools, as well as health, world history, and performing arts.

Her home Parish is St. Patrick's Church in Kaimuki. She is grateful to have this opportunity to serve the Lord and the youth and families of this Parish. Her favorite verse in the bible is Psalm 30:13 – "With my whole being I sing endless praise to you, O Lord, forever will I give you thanks."

**EDGE (6<sup>th</sup> to 8<sup>th</sup> Graders) and Life Teen (9<sup>th</sup> to 12<sup>th</sup> Graders)**

**~ Youth and Young Adult Ministry ~  
Join us for Food, Faith, Friends, Fun, & Fellowship!**

As we make our transition with a new Youth and Young Adult Ministry leader, the EDGE and Life Teen Youth Ministry programs will be on pause during the month of August. Sincere apologies for any inconvenience this may cause, but there will be no Youth Ministry nights in August EXCEPT for one combined reception on August 30<sup>th</sup> which will be an opportunity to give thanks to Nichelle Soriano for successfully running this Ministry for two years and to welcome new Ministry leader, Karen Ululani Loebl. Both returning and new Youth and Young Adult Ministry students and their parents and families are welcome to join us for this *Youth and Young Adult Ministry reception (Kick Off Event) ~ Friday, August 30, 2019 in the Social Hall, 6:00pm to 8:30pm.* All youth are welcome in this place! There will be food, music, games, prizes, and lots of fun. Mark your calendars. For more info contact: Karen Loebl by email [kloebl@rcchawaii.org](mailto:kloebl@rcchawaii.org). We are also looking for 7 to 10 adult or high school volunteers to help at this reception.

## Peace and Social Justice Ministry

*"Mercy is love's second name."  
...Pope John Paul II*

**August 18, 2019**

- 2:00 pm - Please join us in the cafeteria to prepare dinner for the homeless.
- 5:00 pm - Deliver a side dish of fresh salad, cooked veggies, rolls, or a dessert to the cafeteria.
- 6:00 pm - Help serve dinner to the homeless at the Next Step Shelter and fill box meals for the children and moms living at the Family Assessment Center.

As benefactors to the homeless., through God's grace, you are making a difference and are a source of consolation to the sacred heart of Jesus. As ministers of the Peace and Social Justice Ministry, you help recognize the needs of the poor among us. May God bless you and your families!



### Our Faith, Our Freedom Introducing the Hawaii Catholic Advance Healthcare Directive:

The Hawaii Catholic Conference invites all adults, age 18 and older, to attend one of the following rollout sessions:

**Saturday, September 7 from 9:00  
a.m. to Noon at Mary, Star of the Sea**  
**Tuesday, September 10 from 6:00 to  
9:00 p.m. at St. Theresa Co-Cathedral**

Learn how to start a conversation about end-of-life decisions with a loved one, how to make morally sound decisions about medical care when a person may be nearing death, how to choose an agent and complete the AHCD form, and about palliative care and the benefits of hospice services.

For more information, visit:  
[www.catholichawaii.org/hcc](http://www.catholichawaii.org/hcc).

**SAVE THE DATE**



### **Praying for Health Comfort & Healing**

**Byron Chang  
Nina Chung  
Earl Cobb  
Robert Hoffman  
Mary Kalahiki  
Dimi Piligrino  
Florence Puana  
Jeanette Souza  
Cindy Tanaka  
Ellen Tanaka  
Lino Vicente  
Margaret Wise  
Ken Wong**



**Praying for Eternal Rest**  
**Luviminda Villanueva Lewis  
John Patrick Sosa  
Eugenia Wong**



**PARISH OFFICE INFORMATION****PARISH CLERGY**

Fr. Francisco de los Reyes, SSS—Pastor  
 Fr. Paterno Labasano, SSS—Parochial Vicar  
 Fr. Bob Stark, SSS — In Residence  
 Br. Buddy Yanzon, SSS

**PARISH OFFICE STAFF**

Anne Hung—Office Administrator  
 Sarah Bryant—Secretary  
 Darlene Ah Yo—Director of Religious Education  
 Nichelle Soriano—Youth/Young Adults Minister  
 Steven Fatai—Sacristan  
 Noel Patricio—Facilities Manager

**SCHOOL OFFICE INFORMATION****MARY, STAR OF THE SEA SCHOOL**

Margaret Rufo—Principal  
 4469 Malia Street  
 Honolulu, HI 96821  
 Tel. 734-0208 / Fax: 735-9790  
[www.starofthesea.org](http://www.starofthesea.org)

**EARLY LEARNING CENTER**

Lisa Foster, Ed.D.—Director  
 4470 Aliikoa St, Suite 100  
 Honolulu HI 96821/Tel. 734-3840/Fax: 732-1738  
[www.staroftheseaelc.org](http://www.staroftheseaelc.org)

**PARISH OFFICE HOURS**

Monday through Friday 8AM—4PM  
 PARISH OFFICE 808.734.0396  
 PARISH FAX 808.744.2008

**Twentieth Sunday in Ordinary Time**  
**August 18, 2019**

**First Reading:**  
**Jeremiah 38:4-6, 8-10**

**Second Reading:**  
**Hebrews 12:1-4**

**Gospel**  
**Luke 12:49-53**

**CHURCH CALENDAR****Sunday, August 18, 2019 (20th Sunday in Ordinary Time)**

6:30 am, 8:15 am, 10:15 am, 11:45 am, 5:30 pm Masses  
 Knights Pancake Breakfast/After morning Masses, Cafeteria  
 6:00 pm, Next Step Shelter, P&SJ Ministry, Kaka'ako  
 6:30 pm, Family Rosary Movement, S.H.W.A.Y./Social Hall

**Monday, August 19, 2019 (St. John Eudes)**

6:30 am, 5:30 pm Masses  
 9:00 am, Adults/Seniors Activity Meeting, 2nd Fl. Activity Center

**Tuesday, August 20, 2019 (St. Bernard)**

6:30 am, 5:30 pm Masses

**Wednesday, August 21, 2019 (St. Pius X)**

6:30 am, 5:30 pm Masses  
 10:30 am, Bible Study, PLC Meeting Room

**Thursday, August 22, 2019 (Queenship of the Virgin Mary)**

6:30 am, 5:30 pm Masses  
 9:00 am, Hula Class, Social Hall

**Friday, August 23, 2019 (St. Rose of Lima)**

6:30 am, 5:30 pm Masses

**Saturday, August 24, 2019 (St. Bartholomew)**

7:30 am, 5:30 pm Masses  
 10:30 am-11:30 am, Tai Chi Class, Cafeteria  
 12:00 pm-1:00 pm, Yoga Class, Social Hall  
 1:00 pm-3:00 pm, Healing Hearts Meet, 2nd Floor Activity Ctr.

**Sunday, August 25, 2019 (21st Sunday in Ordinary Time)**

6:30 am, 8:15 am, 10:15 am, 11:45 am, 5:30 pm Masses  
 Next Sun., 2:30 pm, Conf/Most Holy Rosary, Chapel, 20 decades  
 6:30 pm, Family Rosary Movement, S.H.W.A.Y./ Social Hall



Once you  
 understand  
 the Eucharist,  
 you can never  
 leave the  
 Church. Not  
 because the  
 Church won't  
 let you but  
 because your  
 heart won't  
 let you.



CatholicLink

# AD SPACE

# SCHOOL NEWS

## Mary, Star of the Sea Early Learning Center

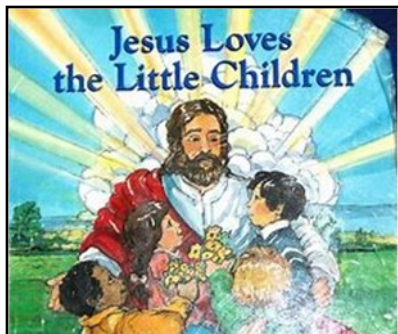

Mary, Star of the Sea Early Learning Center welcomes 190 students, and 50 teachers and staff for the 2019-2020 school year! Classes begin on Monday, August 19, 2019 for ages two through kindergarten. The Montessori method of teaching supports a 21<sup>st</sup> century modern educational approach that encourages teachers to view teaching and learning as a dynamic learning process. It focuses not only on academic education, but on spiritual, social and emotional development that fosters a loving, caring, respectful and nurturing environment.

At the ELC, the 3-6 year old mixed age grouping is uniquely Montessori, and creates a family-like atmosphere where older students can serve as mentors and role models for younger students. Younger students can also observe and learn from the older students through their interactions with each other and the Montessori learning materials. Each student has an individualized learning plan which includes specific academic and developmentally appropriate skills for their age-group and for the individual student. Children can progress accordingly to their development and abilities, as well as be appropriately challenged to try new tasks.

Instead of focusing primarily on drills, rote lectures, handouts and worksheets, Montessori teaching offers guidance to the child to develop his/her internal desire for self-motivation and through hands-on interaction with the learning environment. The classrooms are meticulously ordered and organized as learning centers so the child is able to independently interact with the materials (called "jobs") after they have been given an individual or small group lesson/demonstration on how to use the materials. Since young children are often at different stages in their development, the mixed age group concept also provides opportunities for mentoring and "scaffolding" (learning process that takes place through the students' interaction with their peers and teachers). In this learning community teachers can create a learning environment that maximizes the student's ability to interact with others through collaboration, discussion and feedback. ELC classroom tours are conducted weekly on Tuesday and Thursday from 9:00 AM-9:30 AM. Please call our office at 808-734-3840 to schedule a tour. The next scheduled tours will resume after September 10<sup>th</sup>.

Toddler

Montessori

Classroom

(2-3 Yrs. Old)



PK-K

Montessori

Classroom

(3-6 Yrs. Old)

