# St. Matthew Catholic Church

10703 Wurzbach Rd. San Antonio, TX 78230-2499

NET ADDRESS: http://www.stmatts.org

ADMINISTRATION BUILDING (All Offices)
(210) 478-5000

ST. MATTHEW CATHOLIC SCHOOL
(210) 478-5099

**"he mission of St. Matthew Catholic Church is to be a welcoming community that encounters Christ and leads others to Christ through prayer, sacraments, and charitable service."**

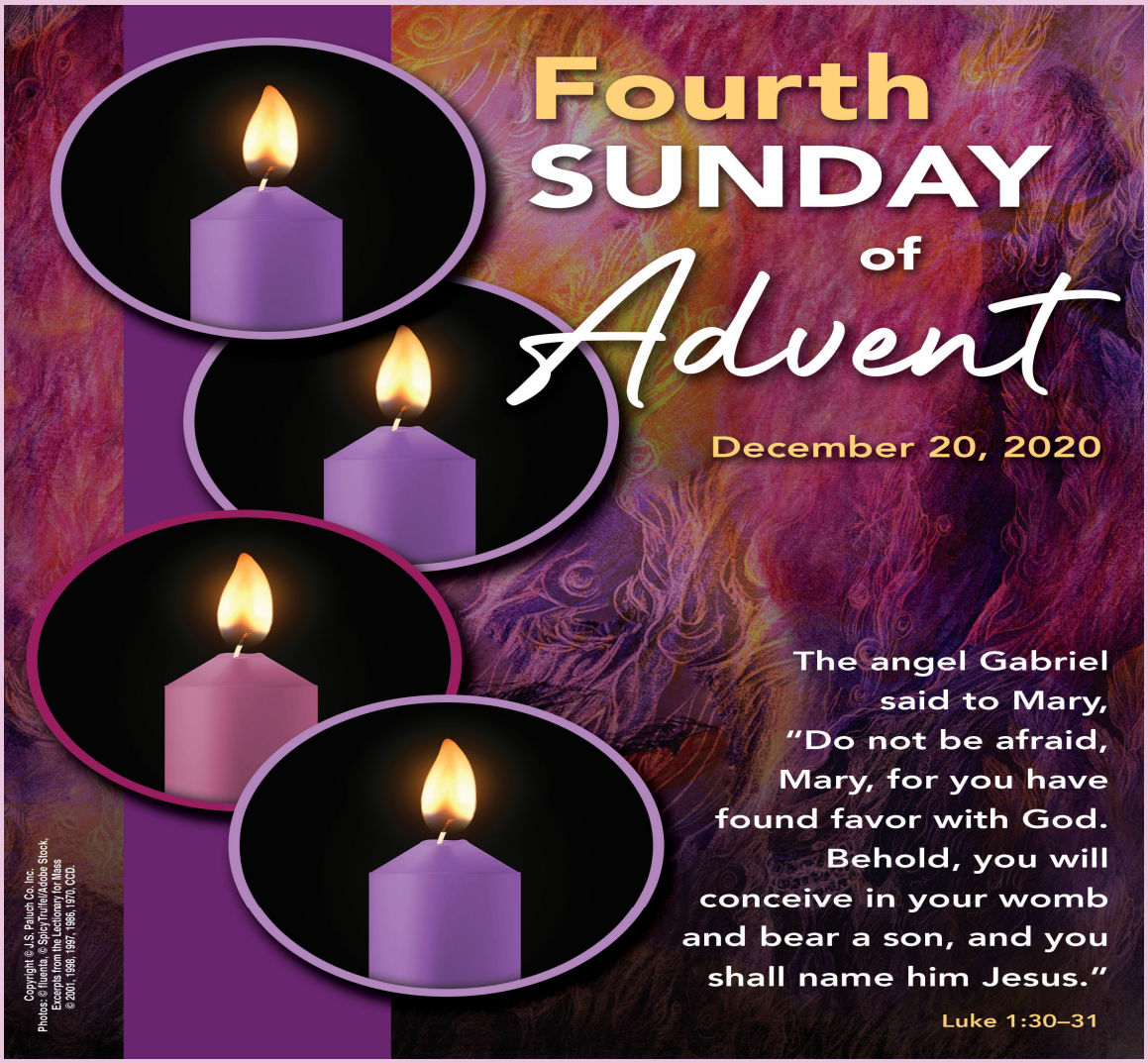

## WORSHIP SERVICE

**WEEKEND MASS** **Saturday 5:30 pm (Vigil)**
**Sunday** ***7:30, 9:15,*** **11 am,** ***11:15*** **am St. Matthew Athletic Center** Children's Liturgy of the Word & Eucharist, ***PLEASE NOTE MASS TIME CHANGE:*** **1:00 pm (*Spanish Mass*) and 6:00 pm**

**DAILY MASS Church Mon. - Fri. 6:00, 8:15 am, 12:05 & 6:00 pm; Sat., 8:15 am**
**Chapel of Eucharistic Adoration Mon. - Fri. 7am - 9 pm; Sat. 9am - 5:15 pm; Sun. 2 pm - 5:45 pm**
**Penance (Mc Donald Ctr.) Wednesday 4:30 - 6:00 pm**
**Saturday 4:00 - 5:30 pm** (Or you may make an appointment with one of the parish priests)

| | | |
|---|---|---|
| **Anointing of the Sick** | *SECOND* **Sunday** | ***2:00 pm*** |
| | **and *Also on First Friday* following** | **12:05 pm** |
| **Prayer Groups** | **English Thursday** | **7:00 pm** |
| | **Espanol Monday** | **8:00 pm** |
| **Novena to Miraculous Medal** | **Tuesday** | **7:30 pm** |

| | |
|---|---|
| **PASTORAL COUNCIL PRESIDENT** | **478-5000** |
| Jaime D. Martinez | |
| **FINANCE COUNCIL** | **478-5000** |
| Rene Garcia | |
| **BUILDING COMMITTEE** | **478-5000** |
| Jason Linahan | |
| **SCHOOL COUNCIL PRESIDENT** | **478-5099** |
| Eloy Alcantar | |
| **SCHOOL PRINCIPAL** | **478-5099** |
| Geneva Salinas | |
| **SCHOOL PTC** | **478-5044** |
| Kimberly Gustafson, President | |
| **ALTAR SERVERS** | |
| Michael and Yvette Martinez | **558-9117** |
| **CATECHESIS-EDUCATION** | **478-5000** |
| Sister Therese Gleitz (Children) | 478-5010 |
| Gloria Reyna (Liturgy with Children) | 478-5019 |
| Tracy Garcia (Parish Youth Minister/Confirmation) | 478-5011 |
| Loren Garcia (Youth Ministry Assistant) | 478-5038 |
| Gail Dereszewski, (Adult Education/RCIA Director) | 478-5004 |
| Beth Duarte (Adult Education Ministries/ACTS) | 478-5006 |
| Deacon Oscar Vela, Jr. (Infant Baptisms) | 478-5060 |
| Diane Sowell (Coordinator Marriages/Annulments) | 478-5035 |
| **COUNSELORS** | **478-5000** |
| Judith Poston, LCSW,CGP | 478-5016 |
| Mari Gonzalez, M.Ed., LPC | 478-5018 |
| Maria Leavy Hoelscher, Ph.D., LMFT | 210 364-2215 |
| **COMMENTATORS/LECTORS** | **478-5000** |
| Danny Padron | 478-5005 |
| **EUCHARISTIC MINISTERS** | **478-5000** |
| Danny Padron | 478-5005 |
| **HOSPITALITY MINISTERS** | **669-8377** |
| Mary Klenke | |
| **USHERS** | 210 508-5300 |
| Richard Loza | |
| **MUSIC COORDINATOR** | **478-5000** |
| Sister Therese Gleitz | 478-5010 |

| | |
|---|---|
| **PASTOR** | **478-5000** |
| Rev. Dennis D. Aréchiga | |
| **PAROCHIAL VICAR** | |
| Rev. Duncan Amek | |
| **PRIESTS IN RESIDENCE** | **478-5000** |
| Rev. Jake Empereur, S.J. | |
| Msgr. Juan Alfaro | |
| **DEACONS** | |
| Deacon Tom Fox | 521-3377 |
| Deacon Alonzo Guzman, Jr. | 478-5000 |
| Deacon Rafael Lara | 601-0800 |
| Deacon Michael Nealis | 478-5000 |
| Deacon John Ochiagha | 478-5000 |
| Deacon Scott Sowell | 478-5094 |
| Deacon Oscar Vela, Jr. (Infant Baptisms) | 478-5060 |
| **RETIRED DEACONS** | |
| Deacons: Ernesto Garza, Wilbur Hoelscher, Roberto Rios, Tony Ludolph (210) 316-5086 | |

| **ADMINISTRATION STAFF** | **Direct Line** |
|---|---|
| Nanette Dion, Business Manager | 478-5015 |
| Mary Helen Freeman, Receptionist | 478-5075 |
| Chris Juarez, Parish Athletics | 478-5027 |
| Jannelle Macias, Finance Manager | 478-5007 |
| Kay Moczygemba, Pastor/Priests/Parish Secretary | 478-5003 |
| Bruce Orey, Consolation Ministry | 478-5036 |
| Javier Pacheco, Facilities Maintenance Supervisor | 478-5037 |
| Danny Padron, Liturgical Volunteer Coordinator | 478-5005 |
| Carol Ramirez, Database Administrator | 478-5014 |
| Diane Sowell, Marriage Coordinator | 478-5035 |
| Georgia Wall, Senior Center Manager | 478-5017 |
| Ginger Wurz, Catechesis Secretary | 478-5008 |
| Bernard Zarazua, Business Office Coordinator | 478-5001 |

| **OFFICE** | | **PHONE** |
|---|---|---|
| **ADMINISTRATION** | Mon.- Fri. **9:00 a.m. to 3:00 p.m.**, Sat. 9am -12 Noon | 478-5000 |
| **SCHOOL ADMINISTRATION** | Mon.-Thurs. 9 a.m. to 1:00 p.m., 7:30 a.m. - 4:00 p.m. | 478-5099 |
| **SENIOR NUTRITION CENTER** | Mon.- Fri. 8:30 a.m. to 12:30.p.m. | 478-5024 |
| **SOCIETY OF ST VINCENT DE PAUL** | Tues-Sat 9:00 a.m. to12:00 Noon | 478-5020 |

| PARISH ORGANIZATIONS | MEETING DAY | TIME | PARISH ORGANIZATIONS | MEETING DAY | TIME |
|---|---|---|---|---|---|
| Blessed Sacrament & Altar Society | 1st Wednesday | 10:00 a.m. | Novena of the Miraculous Medal | Tuesdays | 7:30 p.m. |
| ACTS Core Group | 1st Monday | 7:00 p.m. | Parish Pastoral Council | 2nd Wednesday | 7:00 p.m. |
| Athletic Association | 1st Thursday | 7:30 p.m. | Perpetual Adoration | Mike Robles | 579-0716 |
| Cancer Support Group | Norma Willet | 561-0581 | Prayer Group (English) | Thursdays | 7:00 p.m. |
| Catholic Daughters of America | 3rd Monday | 7:00 p.m. | Refugee Ministry | 1st Monday | 478-5029 |
| Children's Mass | Sundays Athletic Center | 11:15 a.m. | Respect Life Ministry | Deacon. Scott Sowell | 478-5013 |
| Choirs - ACTS | Sundays | 7:30 a.m. | School Council | 3rd Thursday | 7:00 p.m. |
| Adults | Wednesdays | 7:30 p.m. | SCOTS(Dolores Mc Atee) | Twice Monthly | 340-5449 |
| Bilingual | Tuesdays | 8:00 p.m. | Scouts (Boys) | Stephen Tipps | 694-0152 |
| Children's | Saturdays | 4:30 p.m. | Scouts – Cubs | Charles Butcher | 437-3057 |
| Young Adult Ensemble | Sundays | 5:00 p.m. | Scouts – Venturing | Larry Grona | 696-2889 |
| Youth | Sundays | 10:00 a.m. | Scouts – Girl | Sharon Beiter | 275-6461 |
| Christian Meditations | Wednesdays7-8p.m. | 445-1107 | Society of St. Vincent de Paul | Tuesday–Saturday | 9-12 Noon |
| Confraternity of Our Lady of Guadalupe | 1st Sunday | 11:00 a.m. | Spanish Prayer Group | Mondays | 8:00-9:00 p.m. |
| Finance Council | 3rdWednesday | 7:00 p.m. | St. Matthew's Mission Group | 2nd Tuesday 7PM | 216-3125 |
| Knights of Columbus 3rd Degree | 1st Tuesday | 7:30 p.m. | St. Matthew's Singles (40+) | Thursdays MFC RM 106 | 7:00 p.m. |
| Knights of Columbus 4th Degree | 3rd Thursday | 7:00 p.m. | Transportation Ministry | 2-3 Days' Notice | 478-5000 |
| Legion of Mary | Monday | 7:00 p.m. | Widow/Widower | 1st & 3rd Tuesday | 7:00 p.m. |
| Men's Club – Holy Name Society | 2nd Monday | 7:00 p.m. | YC 3 (Young Adults 25-40) | Beth Duarte | 478-5006 |

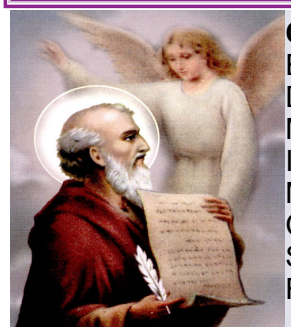

| QUICK MESSAGE-INFORMATION dial 478-5098 | please press |
|---|---|
| Emergency Line for Sickness/Sickness ONLY | 1 |
| Deacons Office | 3 |
| Mass and Confession Schedule | 4 |
| Infant Baptism | 5 |
| Marriage (Contact Church 6 Months prior to Wedding Date) | 6 |
| CYO Athletic | 478-5027 |
| Senior Nutrition Center | 478-5017 |
| RCIA/Adult Confirmation | 478-5004 |

## THE ETERNAL GOD

King David wished that the ark of God might have a more permanent home. David may have envisioned something like the cedar palace where he resided. God had in mind something more: a throne where David's descendants would rule for ever, a kingdom where Jews and Gentiles alike would be welcome.

Mary's prayerful nature led to an even more disturbing message. She would conceive and bear a Son though she was not yet married. "How can this come about?" Mary wondered. "The Holy Spirit will come upon you," she was told (Luke 1:35).

Mary's acceptance of this difficult challenge ushered in this, the final age of God's reign. What was once a secret known only by chosen people like King David and his descendants must now be made clear to all so that, as Saint Paul wrote to the Romans, we can be brought to the "obedience of faith" "according to the command of the eternal God" (Romans 16:26).

Copyright © J. S. Paluch Co.

## FEAST OF FAITH

Gathering

When Pope Benedict XVI visited the United States in 2008, tens of thousands gathered in Yankee Stadium to celebrate the Eucharist with him. What made them different from all the other excited crowds who have assembled there through the years? When they began to sing together, to listen together, to pray together, they ceased to be a crowd, and became a liturgical assembly. It was not where they were but what they did that set them apart.

The Gospels speak of many instances when Jesus prayed alone to his Father. But Jesus also put a special value on communal prayer. "Where two or three are gathered together in my name," he told his disciples, "there am I in the midst of them" (Matthew 18:20). Jesus gave his own

mission to his followers, sending them forth to do everything he did: to heal, to teach, to proclaim the kingdom. Jesus wants us to meet God in and through each other. So the Christian community continues to gather, Sunday after Sunday. When we get up on Sunday morning and come to Mass, we respond to Jesus' invitation, and we express our trust in his promise that whenever we come together, he comes, too.

—Corinna Laughlin, Copyright © J. S. Paluch Co.

## SACRAMENT OF PENANCE BEFORE CHRISTMAS

On the Wednesday before Christmas, December 23rd, we will have extra confessors available and extend the hours of confession from 3:00 to 6:00 p.m. instead of 4:30 to 6 p.m.

Fr. Dennis has decided to give the priests a break and not hear confessions on the day after Christmas, Saturday, December 26th but will resume on Wednesday, December 30th from 4:30 p.m. to 6:00 p.m.

## BAPTISMAL INFORMATION

Baptisms at St. Matthew for both Spanish and English have begun again and arrangements should be made by emailing Deacon Oscar Vela at deaconoscar@stmatts.org. Baptismal packets can be downloaded from our web site at www.stmatts.org for both Spanish and English. This web site will detail when the classes will be done, and by emailing us, we can tell you whether we will do a Baptismal class in person or on Zoom.

## BAUTISMOS.

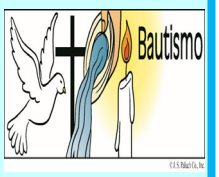


Si desea bautizar, necesita descargar los paquetes bautismales de nuestro sitio web en: www.stmatts.org, los tenemos tanto en español como en inglés. Ofrecemos dos modalidades para clases bautismales en persona y en zoom. Los arreglos bautismales deben hacerse enviando un correo electrónico al diacono Oscar Vela a: deaconoscar@stmatts.org para detalles y formas de preparación para el Sacramento del Bautismo.

## SECOND COLLECTION ASSUMPTION SEMINARY

**December 24 & 25. The collection will be taken up after Holy Communion at all Masses. Thank you for supporting of Assumption Seminary.**

**The Church Offices will be close for Christmas Tuesday, December 22nd at 3:00 p.m. and will re-open on Monday, December 28th at 9:00 a.m.**

**May God bless you and your families with the peace that Mary experienced in her life and the peace that only her Son can give! Merry Christmas!**
**Fr. Dennis, Fr. Duncan, Fr. Jake, Msgr. Alfaro, Deacons, Sr. Therese and Staff.**

**The Church office will close for the New Year's Holiday December 30, 2020 and January 1, 2021 and will be open on Monday, January 4, 2021 at 9 a.m.**

**MASS REMEMBRANCES FOR 2021** We began taking requests for 2021 Mass Remembrances on **Thursday, November 12 at 9:00 a.m.**

The policy followed is shown below so that we can accommodate as many of our parish family as possible. According to Canon Law, a priest can accept only ONE MASS STIPEND per day. If there are multiple intentions for a particular Mass, the additional stipend is donated to the parish. This is the Mass Remembrance policy for St. Matthew. Specific Masses will be designated monthly for: Living and deceased members of the parish; specific intentions requested by organizations; special request of all parishioners.

We will accept requests on **Wednesdays thru Fridays 9:00 a.m. to 2:30 p.m.** *If you mail your requests for Mass Remembrances, we cannot guarantee some of those dates but will schedule your intentions for the next opening, (please include name and your phone number).* In order to accommodate as many of our parishioners as possible, and to allow the availability for emergencies we must limit the number of Masses you request to one every other month (or 6 a year) (Maximum 2 of which could be Sunday Masses, only if available.) Thank you for helping us provide an opportunity for all our parishioners to schedule Masses. (***Mask & social distancing required while in the Church Office).***

**PRAYER FOR FAMILIES**

*Heavenly Father,*

Please bless our families with Your love and protect us from harm. Give us grace to forgive, strength to overcome the difficulties we face, and keep us together when the world tries to pull us apart.
In Jesus Name, Amen.

In today's Gospel, the angel Gabriel appears to Mary to tell her that God has chosen her to be the mother of Jesus, his son. He told her that Jesus would be a great king. His Kingdom would last forever. This was a great responsibility for Mary to accept. She did not understand how it could even happen. But Mary knew that God was good and loving. Calling herself God's servant, Mary put herself in his hands and said, "Yes." Because Mary trusted God, Jesus came to earth and saved us all. When we say yes to God like Mary did, we can also expect good things to happen.

Reflection and prayer courtesy of The Catholic Children's Bible, St. Mary's Press

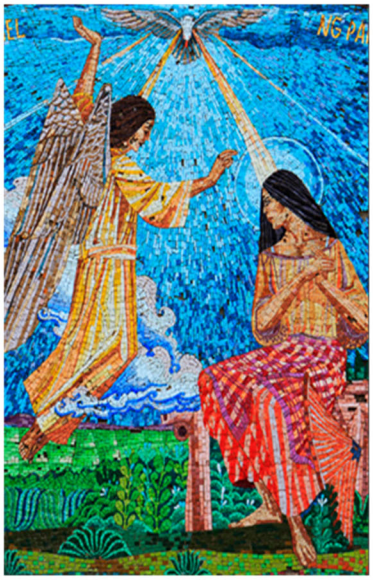

Mother Mary, pray for me.
I want to be just like you,
Ready to say yes to
whatever God asks.
Pray that when God calls
me, I will be ready, trusting
that he will bless my life.
Then someday I will be with
you and your son Jesus.
Amen.

JOIN US FOR CHRISTMAS EVE MASS IN THE NEW ATHLETIC CENTER!
MASS OFFERED AT 4 AND 6 P.M.

## YEAR OF ST. JOSEPH

With the Apostolic Letter "Patris corde" ("With a Father's Heart"), Pope Francis recalls the 150th anniversary of the declaration of Saint Joseph as a Patron of the Universal Church. To mark the occasion, the Holy Father has proclaimed a **"Year of Saint Joseph"** from December 8 202 to December 8, 2021. Pray to St. Joseph protector and guardian of the church.

## ACT OF CONSECRATION TO ST. JOSEPH

**Beloved St. Joseph,**
**Custodian of Christ, Spouse of the Virgin Mary**
**Protector of the Church:**
**I place myself beneath your paternal care.**
**As Jesus and Mary entrusted you to protect and guide,**
**to feed and safeguard them through**
**the Valley of the Shadow of Death,**
**I entrust myself to your sacred fatherhood.**
**Gather me into your loving arms, as you gathered your Holy Family.**
**Press me to your heart as you pressed your Divine Child;**
**hold me tightly as you held your Virgin Bride;**
**intercede for me and my loved ones**
**as you prayed for your beloved Family.**
**Take me, then, as your own child; protect me;**
**watch over me; never lose sight of me.**
**Should I go astray, find me as you did your Divine Son,**
**and place me again in your loving care that I may become strong,**
**filled with wisdom, and the favor of God rest upon me.**
**Therefore, I consecrate all that I am and all that I am not**
**into your holy hands.**
**As you carved and whittled the wood of the earth,**
**mold and shape my soul into a perfect reflection of Our Savior.**
**As you rested in the Divine Will, so too, with fatherly love,**
**help me to rest and remain always in the Divine Will,**
**until we embrace at last in His Eternal Kingdom,**
**now and forever. Amen.**

# ST. MATTHEW CATHOLIC CHURCH
## 2020 CHRISTMAS SCHEDULE

## CHRISTMAS EVE MASSES

**4:00 p.m. - Church, Mass with Pageant for Children**
**By Religious Education Students**
**Presider: Fr. Duncan Amek**

**4:00 p.m. - St. Matthew Athletic Center, Mass, Cantor**
**Presider: Msgr. Juan Alfaro**

**6:00 p.m. - Church, Mass without pageant, Cantor**
**Presider: Fr. Dennis Aréchiga**

***(This Mass will be on line December 24 and 25)***

**6:00 p.m. - St. Matthew Athletic, Mass, Cantor**
**Presider: Fr. Duncan Amek**

**8:00 p.m. - Church, Mass, 11:15 Choir**
**Presider: Fr. Jake Empereur, S.J.**

**MIDNIGHT - Mass Nativity of the Lord**

**11:30 p.m. Cantors from the Chorale presenting**
**a program of Christmas Music**
**Presiders: Fr. Dennis Aréchiga and All Priests**

## CHRISTMAS DAY MASSES

**"No" 7:30 a.m. Mass**

**9:15 a.m. - Presider: Fr. Charles Banks, O.M.I. - Chorale**

**11:00 a.m. - Presider: Fr. Dennis Aréchiga - Youth Choir**

**"No" 11:15 a.m. Mass**

**1:00 p.m. (Spanish) - Presider: Msgr. Juan Alfaro - Spanish Choir**

**6:00 p.m. - Presider: Msgr. Michael O'Gorman - Cantor**

## HOLY FAMILY MASSES December 26 & 27

**Regular Sunday Mass Schedule**
**Saturday (Vigil) 5:30 p.m.**
**Sunday 7:30, 9:15, 11:00, 11:15 a.m. (Athletic Center),**
**1:00 (Spanish) and 6:00 p.m.**

## NEW YEAR'S MASSES December 31 & January 1

**Solemnity of Mary,**
**(Vigil Mass) Thursday, December 31st - 6:00 p.m.**

***(This Mass will be on line December 31st and January 1st)***

**Friday, January 1st - 8:15 a.m., 12:05 Noon and 6:00 p.m.**

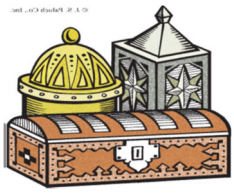

## EPIPHANY OF THE LORD MASSES January 2 & 3

**(Vigil Mass) Saturday, January 2nd - 5:30 p.m.**
**Sunday, January 3rd - 7:30, 9:15, 11:00, 11:15 a.m. (Athletic Center),**
**1:00 (Spanish), and 6:00 p.m.**

# Oh, the Places You'll Go!

Calling all College Students
Join us for the
Young Adult Virtual Retreat
Special Advent/Christmas Event:
"Holy & Faithful Family"

**Sunday, December 20th**
**from 3-5pm**

The Retreat is a two hour zoom program offering prayer, reflection and faith sharing.

Sign up and register for the retreat by Thursday, December 17th by calling the parish office 210-433-2777 ex.110 or by email Sr. Imelda at srimelda.phelan@gmail.com

Lord God, we look for you during this Advent with hope.

Give us some light each day to find you.

Help us to walk in your light and shine it for others. Amen

Advent greetings from ACTS Ministry

## Rite of Christian Initiation of Adults

Thinking about becoming a Catholic? The Rite of Christian Initiation of Adults (RCIA) is an evangelization ministry that welcomes and prepares adults to receive the sacraments of initiation (Baptism, Eucharist, and Confirmation) at the Easter Vigil.

A new group for English-speaking adults is beginning on **Sunday, September 13th.** In this time of COVID-19, sessions will be online until at least the beginning of October. **Once we can meet safely again in person, we will meet in Room 106 of the MacDonald Center after the 9:15 AM Mass**, with the sacraments received at the Easter Vigil the evening of April 3rd, 2021. Topics that will be covered include faith, the Bible, prayer, the Ten Commandments, the Beatitudes, the virtues, the sacraments, discipleship, social justice, the Mass, the Trinity, and many other topics on the teachings of the Catholic Church.

**Anyone interested in participating in this new group is invited to call Gail Dereszewski at 210-478-5004 or email her at gail@stmatts.org to register.** Please leave your contact telephone number and email when you register. Your email will be used for connecting you to the online sessions.

**For Spanish-speaking adults, please call Lupita Ramos at 210-288-9748 to register.**

**For teens, please ask your parents to contact Rosario Lowery at 210-269-6291 or email at TeenRCIA@lowerytech.net .**

## RITO DE INICIACION CRISTIANA PARA ADULTOS EN ESPANOL : RICA

Está pensando en ser católico? O ya es católico y quiere saber más acerca de su fe? El Rito de Iniciación Cristiana para adultos es un ministerio de evangelización que prepara a adultos para recibir sus sacramentos de iniciación (Bautismo, Eucaristía, y Confirmación) en la Vigilia de Pascua.

Las clases darán inicio el 18 de septiembre 20 20 de 10:30 a m - 12:00 p m

En este tiempo de COVID 19 las clases será en linea probablemente hasta octubre. Cuando ya sea seguro dar las clases en persona se les avisara.

Los candidatos recibirán sus sacramentos la Vigilia de Pascua en la tarde del 3 de abril, 2021

Los temas que cubriremos incluyen: La fe, aprendiendo a orar con la santa Biblia, los 10 mandamientos, las Bienaventuranzas, como vivir la moralidad Cristiana, la Santa Misa, la Santísima Trinidad, y muchos temas más.

Cada clase empezara con la presentación del tema seguida por una charla entre los candidatos acerca de lo que escucharon.

Las personas interesadas favor de ponerse en contacto con: Lupita Ramos: 210- 288-9748

## Adult Confirmation Preparation

A new class in English to prepare adults to receive the sacrament of Confirmation is beginning on **Monday, January 4th, with the last class on Monday, March 22nd. The sacrament of Confirmation will be received at the parish in April or May of 2021.** In this time of COVID-19, sessions will be online until further notice. Once we can meet safely again in person, we will meet in Room 101 of the McDonald Center, from 7:00 – 9:00 PM.

Anyone interested in Adult Confirmation in English is invited to call Gail Dereszewski at the parish offices at 210-478-5004 **or email her at gail@stmatts.org to register.** Please leave your contact telephone number and email when you register. Your email will be used for connecting you to the online sessions.

Anyone interested in Adult Confirmation preparation in Spanish is invited to call Lupita Ramos at 210-288-9748 to register.

## CLASES DE CONFIRMACION

LA IGLESIA DE SAN MATEO INICIARA CLASES DE PREPARACION PARA CONFIRMACION EN SEPTIEMBRE

ESTAS CLASES SON PARA MAYORES DE 18 ANOS Y QUE TIENEN SU SACRAMENTOS DE BAUTIZO Y EUCARISTIA.

LAS CLASES SON TODOS LOS DOMINGOS A LAS 10:30 AM -12:30PM EN EL MCDONALD FAMILY CENTER SALON 101. EMPEZANDO EL 18 DE SEPTIEMBRE . EN ESTE TIEMPO DE COVID 19, LAS CLASES SERAN EN LINEA PROBABLEMENTE HASTA OCTUBRE. CUANDO YA SEA SEGURO Y PODAMOS DAR LAS CLASES EN PERSONA SE LES AVISARA.

PARA MAS INFORMACION FAVOR DE LLAMAR A:

**LUPITA RAMOS: 210-288-9748**

## *New Adult Bible Studies*

*2 Timothy 3:14-17: 'All Scripture is inspired by God and is useful for teaching, for reproof, for correction, and for training in righteousness, so that everyone who belongs to God may be proficient and equipped for every good work'.*

Two new adult Bible studies on the Old Testament Book of Second Samuel will begin in September of this year and will continue until the spring of 2021. Second Samuel relates God's establishment of the dynasty of King David instead of being governed by God alone, a momentous change in the history of Israel. Both studies will use the Ignatius Press workbook by Dr. Scott Hahn for only $10 for the entire year. Gail Dereszewski will be the presenter for both groups.

**In this time of COVID-19, sessions will be online until at least the beginning of October. Online sessions will begin on Thursday September 17th at 7 PM. Once we can meet safely again in person:**

1. The Tuesday morning Bible study will meet Tuesdays through April 27th of 2021 from 9:45 AM until noon, except between the Thanksgiving through the New Year's holidays, in Room 106 of the MacDonald Family Center.
2. The Thursday evening Bible study will meet from 7:00 - 8:45 PM in the school cafeteria and will meet most Thursdays until April 29th of 2021, except between the Thanksgiving through the New Year's holidays.

For more information or to register, please call Gail Dereszewski at the parish offices at 478-5004 or email her at gail@stmatts.org to register. Please leave your contact telephone number and email when you register. Your email will be used for connecting you to the online sessions.

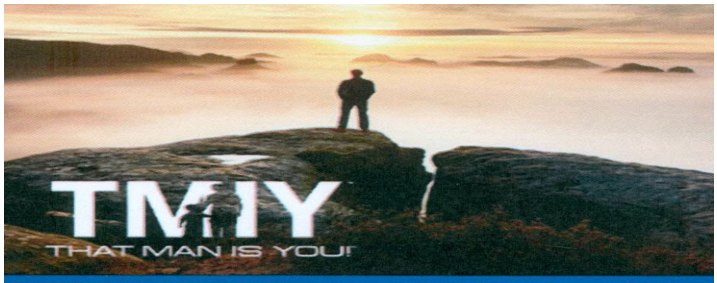


Coming this fall – TMIY: All Things New

**TMIY Resumes this Fall!**

Christ didn't say, "I make new things." He said, "I make all things new." The profundity of the Scriptures sets the stage for a renewal of mind and heart – a new creation story, a new Adam, a new Eve, a new covenant and even a new kingdom! Encounter God the Father. Enlighten your mind with spiritual truths that will help transform the world. Become a new creation in Christ and allow mercy to consume your miseries. This fall, we will be meeting virtually over Zoom. All men are welcome. In order to register, please contact Matt Hoffmeyer at 281-254-4653. Learn more at tmiy.org.

CLASES DE BIBLIA EN ESPAÑOL

EL PENTATEUCO (GÉNESIS, ÉXODO, LEVÍTICO, NÚMEROS Y DEUTERONOMIO)

LOS VIERNES 7:00 – 8:00 P.M. MCDONALD CENTER, RM 106

COMIENZAN EL 16 DE OCTUBRE

POR EL P. JUAN I. ALFARO ESPECIALISTA EN SAGRADA ESCRITURA

## MEMORIES AND DREAMS

Throughout our lives, we retain the language and habits of our native region and family of origin. Should we return to our home after a long absence, we quickly revert to its familiar speech and practices. Our deep memory is reflected in old stories and words and speech patterns. This familiarity runs like an underground river and accompanies us wherever we go.

Not only do we remember, we are incorporated into and made part of a greater memory. In remembering and recollecting, we are in turn gathered up and re-collected.

Today we remember Mary, a small figure travelling the country roads to visit Elizabeth. All the great pronouncements and dreams of the prophets point to this time when the Lord's words to Mary would be gathered and fulfilled. The memories of her people are alive in her, and memories of her nourish our own living faith.

© Copyright, J. S. Paluch Co.

***Fourth Sunday of Advent***
***December 20, 2020***
***Blessed are you among women, and blessed is the fruit of your womb.***
***— Luke 1:42***

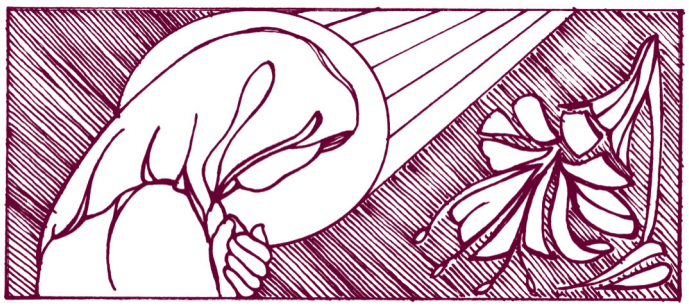

© J. S. Paluch Co., Inc.

## *FOURTH SUNDAY OF ADVENT PRAYER*

***O sweet Child of Bethlehem,***
***grant that we may share with all our hearts***
***in this profound mystery of Christmas.***
***Put into the hearts of men and women this peace***
***for which they sometimes seek so desperately***
***and which you alone can give to them.***
***Help them to know one another better,***
***and to live as brothers and sisters,***
***children of the same Father.***
***Reveal to them also your beauty, holiness and purity.***
***Awaken in their hearts***
***love and gratitude for your infinite goodness.***
***Join them all together in your love.***
***And give us your heavenly peace. Amen.***

From Bits & Pieces

I hope that in this year to come, you make mistakes. Because if you are making mistakes, then you are making new things, trying new things, learning, living, pushing yourself, changing yourself, changing your world. You're doing things you've never done before, and more importantly, you're Doing Something.

NEIL GAIMAN

Pope Francis Proclaims 2021
as "Year of St. Joseph"
and encourages all of us to pray
this prayer together.

Prayer to St Joseph

*Hail, Guardian of the Redeemer,*
*Spouse of the Blessed Virgin Mary.*
*To you God entrusted his only Son;*
*in you Mary placed her trust;*
*with you Christ became man.*
*Blessed Joseph, to us too,*
*show yourself a father*
*and guide us in the path of life.*
*Obtain for us grace, mercy, and courage,*
*and defend us from every evil. Amen.*

**NEEDED** clean bed (box springs & mattress). If you have any of these items and would like to donate them to someone in need, please call Sr. Therese 210-478-5010. Your help is gratefully appreciated.

### SAINTS AND SPECIAL OBSERVANCES

**Sunday**: Fourth Sunday of Advent
**Monday**: Winter begins
**Wednesday**: St. John of Kanty
**Thursday**: The Vigil of Christmas
**Friday**: The Nativity of the Lord (Christmas)
**Saturday**: St. Stephen; First Day of Kwanzaa

### PRESIDER SCHEDULE
**December 26/27, 2020**

Sat. — 5:30 p.m. — Fr. Dennis Aréchiga
* Deacon Scott Sowell
Sun. — 7:30 a.m. — Fr. Duncan Amek
* Deacon Oscar Vela
Sun. — 9:15 a.m. — Fr. Charlie Banks, OMI
* Deacon John Ochiagha
Sun. — 11:00 a.m. — Fr. Dennis Aréchiga
* Deacon Tom Fox
Sun. — 11:15 a.m. — (SMAC) Msgr. Juan Alfaro
* Deacon John Ochiagha
Sun. — 1:00 p.m. — Fr. Jake Empereur, SJ
* Deacon Rafael Lara
Sun. — 6:00 p.m. — Fr. Dennis Aréchiga
* Deacon Alonzo Guzman

*** Deacon Homilist**

### READINGS FOR THE WEEK

**Monday**: Sg 2:8-14 or Zep 3:14-18a; Ps 33:2-3, 11-12, 20-21; Lk 1:39-45
**Tuesday**: 1 Sm 1:24-28; 1 Sm 2:1, 4-8abcd; Lk 1:46-56
**Wednesday**: Mal 3:1-4, 23-34; Ps 25:4-5ab, 8-10, 14; Lk 1:57-66
**Thursday**: 2 Sm 7:1-5, 8b-12, 14a, 16; Ps 89:2-5, 27, 29; Lk 1:67-79
**Friday**: Vigil: Is 62:1-5; Ps 89:4-5, 16-17, 27, 29; Acts 13:16-17, 22-25; Mt 1:1-25 [18-25]
Night: Is 9:1-6; Ps 96:1-3, 11-13; Ti 2:11-14; Lk 2:1-14
Dawn: Is 62:11-12; Ps 97:1, 6, 11-12;Ti 3:4-7; Lk 2:15-20
Day: Is 52:7-10; Ps 98:1-6; Heb 1:1-6;Jn 1:1-18 [1-5, 9-14]
**Saturday**: Acts 6:8-10; 7:54-59; Ps 31:3cd-4, 6, 8ab, 16bc, 17; Mt 10:17-22
**Sunday**: Sir 3:2-6, 12-14 or Gn 15:1-6; 21:1-3; Ps 128:1-5 or Ps 105:1-6, 8-9; Col 3:12-21 [12-17] or Hb 11:8, 11-12, 17-19; Lk 2:22-40 [22, 39-40]

**LITURGY OF THE HOURS** — Psalms IV

**THE BLESSED SACRAMENT CANDLES** will burn this week in loving memory of Miguel Najera.

**THE SANCTUARY LAMP** will burn this week in loving memory of Frank Gonzales.

**MASS ATTENDANCE** for December 12/13, 2020 — to be published in next week's bulletin.

## PRAYER LIST

**Please pray for those suffering from illness that they may find relief from their burdens, especially:**

Carmen Adams
Lydia Marie Adams
Stan Adams
William D. Adamski
Gilbert Aldrete
Oscar Alvarez
Socorro Alvarez
Paul Aymes
Sheila Aymes
Socorro Alvarez & Family
Stella Arias
Frances D. Bahrami
Lonetta Ballard
Gloria Barrera
Doris Biry
Marlene Blake
Joan Bleir
Rhiannon Bleir
Robert Bleir
Dr. Heliodoro Boone
Michelle Bowman
Dinah Braun
Reagan L. Breeding
Jeannine Campion
Cindy Cantu
Nancy Hayden Cantu
Henry Castro
Sandra Castro
Jason Champman
Viola Cobos
Oliver Tobias Cole
T. Collins
Delia Cornell
Rachel Crosby
Joel Cuello
Charlie Davis
John J. De Leon, Jr.
Michael De Leon
Phillip De Leon
Margaret DeMunbrun
Jared Diamond
Clara Maria DiBlasi
Anita Dotson
Jerry Drennan
Maddy Edwards
Teodora Ellis
Muriel Emerson
Elda Maria Estrada
Sr. Katherine Fennell
Moses Fierro
Barbara Flood
Justin Flowe
Tracie Foreman
Mary Helen Freeman
Eric Friedrichs
Susan Fritz
Fr. Jim Galvin
Margarita Garbalena
Brian Joseph Garcia
Carlos Garcia
Emily Ann Garcia
Hipolita Garcia
Art Garza, Jr.
Litzie Garza
Romeo Gatmaitan
Albert Georges
Joe Albert Georges
Mary Jane Georges
Joe Girard
Kathy Gisin
Jane Gorden
Kristen Grimes
Shirley Grossman
Marcia Guerrero
Arnulfo Peter Guevara
Sylvia Guevara
Luci Harty
Barbara Hayden
Kristen Helkey&Family
Christoph Henry
Stafford Herbert
Gladys Hernandez
Bertha Ibarra
Alisa Jo Juarez
George A. Juarez
Karen Kalter
Teresa Kasper
JoAnn Kehler
William D. Kennedy
Devin Kenney
Diane Kirsch
Denise Nichols Knolback
Turner Koch
Louis Konze
Joe Kouba
Helois Laiche
Rafael Lira-Sosa
Mery Londono
Elaine Lopez
Manuel Lopez
Eva T. Martinez Postell
Sabrina Martinez
Terry Martinez
Ronald McAtee
Mary McCormak
Joe Medellin
Rachel Meyer
Ed Michels
Malou Miquiabas
Lisa Mittel
Emma Molina
Cuca Montecel
Dolores Montez
John Montez
Joseph Montez
Lilliam Moon
Laura E. Moreno
Raul J. Moreno, Jr.
Pat Morris
Virginia Morrow
Kenneth Narendorf
Sr. Mary Elizabeth Nelson
Del Nevarez
Dr. Carlos Nunez
Rachel Olvera
Jolene Olivo
Bruce Orey
Gracie O'Rourke
Stephen Pepps
Pat Pulsiser
Fr. Francisco Jose Puente
Roland Ramirez
Yolanda Ramirez
Erin Rhea
Chris Riojas
Dianna J. Rivera
Juan Rivera
Diana Robles
Roger Robles
D. Russell
Jose T. Saavedra
Ernesto Salinas
Regina Sanders
Harvey Schiran
Gordon Schultz
Azaela Silva
Annette Slater
Sylvia Smith
Vernita Stagg
Karen Sturdivant
William Suarez
Caralina Tamayo
Jose Terrazas
Cesar Trimble
Ethna Torres
Manuel Torres
Bill Toudouze
Kathy Toudouze
Jenny Voss
Gabriela Villanueva
Delia Villarreal
Carolyn Walton
Cres Wellman
Matthew Wenckens
Juliana Wetmore
John H. White
Myra Wiatrek
Mary Williams
Alijah Wiser
Terry Wolf
Mike Wolfshohl
Msgr. Mike Yarbrough
Bernard Zarazua
Cristina Zepeda

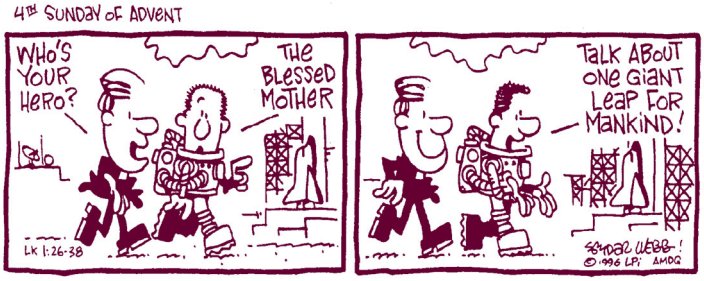


## MASS REMEMBRANCES
## WEEK OF DECEMBER 21—27, 2020

Mon. — 6:00 a.m. — Luciano Trevino ✝
Edward C. Roy, Jr. ✝
Mon. — 8:15 a.m. — Living & Deceased Members of the Taino & Sirio Families
Mon. — 12:05 noon — Deceased Members of the Pena & Garcia Families
Robert (Bob) E. Lee, Sr. ✝
Mon. — 6:00 p.m. — Abel Arriazola ✝
Armin Charles Bendele ✝

Tues. — 6:00 a.m. — May Brignac ✝
Rudy J. Rodriguez ✝
Tues. — 8:15 a.m. — Jane Horny ✝
Ana Maria Arriazola ✝
Tues. — 12:05 noon — Robert Dela Torre ✝
Rosie Gould ✝
Jim Kanning ✝
Tues. — 6:00 p.m. — Nancy Troilo ✝
Maria Elena (Helen) Marin ✝

Wed. — 6:00 a.m. — Rev. Frank Montalbano,OMI ✝
Maria Christina Guzman (Birthday)
Larry C. Rogers ✝
Wed. — 8:15 a.m. — Dan Wall ✝
Bill Pratt ✝
Wed. — 12:05 noon — Tony Rodriguez ✝
Living & Deceased Members of the Jeannin & Bonnemaison Families
Wed. — 6:00 p.m. — Loretta Squires ✝
William B. Moon ✝
Manuela Rios Sosa ✝

**Christmas Eve Vigil**
Thurs. — 4:00 p.m., Church — Living & Deceased Members of the Parish
Thurs. — 4:00 p.m., SMAC — Living & Deceased Members of the Parish
Thurs. — 6:00 p.m., Church —Living & Deceased Members of the Parish
Thurs. — 6:00 p.m., SMAC —Living & Deceased Members of the Parish
Thurs. — 8:00 p.m. — Living & Deceased Members of the Parish
Thurs. — 11:00 p.m.—12:00 Midnight — Living & Deceased Members of the Parish

**Christmas Day**
No 7:30 a.m. Mass
Fri. — 9:15 a.m. — Living & Deceased Members of the Parish
Fri. — 11:00 a.m. — Living & Deceased Members of the Parish
No 11:15 a.m. Mass
Fri. — 1:00 p.m. — Living & Deceased Members of the Parish
Fri. — 6:00 p.m. — Living & Deceased Members of the Parish

Sat. — 8:15 a.m. — Jack Heeney ✝
Renee Sorenson (Recovery)
Sat. — 5:30 p.m. — Josephine Lopez Cisneros ✝
Frank Gonzalez ✝

Sun. — 7:30 a.m. — Dan Houlihan ✝
Jean McCarthy ✝
Sun. — 9:15 a.m. — Wilfred & Ginger Gold ✝
Jesse & Caroline Mendez ✝
Sun. — 11:00 a.m. — Juan Ramirez, III, Family ✝
Emma P. Salinas ✝
Sun. — 11:15 a.m. — For the Parishioners
Sun. — 1:00 p.m. — Cipriana Castilleja ✝
Richard Arias ✝
Richard Anthony Garcia
Sun. — 6:00 p.m. — Esther Mata ✝
Ramiro & Theresa Carrizales ✝

beldon SINCE 1946

One GREAT Company, Three GREAT Brands!

- Gutters
- Windows
- Siding

ENGLERT LeafGuard

Pella PLATINUM CERTIFIED CONTRACTOR

JamesHardie

Call Now for a FREE In-Home Consultation! (210) 634-1880

catholicmatch®

Texas

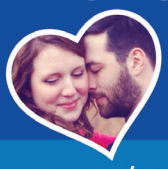

CatholicMatch.com/myTX

J.S. Paluch Company
Bulletin Advertising Sales Division

- Buscamos un representante emprendedor de ventas de publicidad
- Aggressive Advertising Sales Representative Needed
- Excellent Benefit & Commission Plan
- Earning Potential 60K+ Per Year - Full Time Only
- Must Have Strong Prospecting and Closing Skills

Please Contact Our Recruiter at: 800-621-5197, Ext. 2823
www.jspaluch.com EOE

Protecting Seniors Nationwide

24SEVEN Medical Alert System

$29.95/Mo. billed quarterly

- One Free Month
- No Long-Term Contract
- Price Guarantee
- Easy Self Installation

Call Today! Toll Free 1.877.801.8608

Shaggy Dog

Pet Groomer · Pet Supplies · Kennel

Professional Pet Groomer
(210) 690-9179
Every dog needs Pampering!
3531 Oakgate Dr.
San Antonio, Texas 78230

SOUKUP ROOFING, LLC

JOSH MUELLER
(210) 372-9000

Attorney

Wills • Trusts
Probate
LLC Formation

210-949-1000

The Law Office of Kathleen Cassidy Goodman, PLLC
12274 Bandera Rd., #222 • Helotes, TX 78023
KCGLaw@att.net • www.BexarLaw.com

Voice & Piano Lessons
Masters Degree
30 Years Experience
Piano Guild, SAMTA
3407 Rock Creek Run
Sara Toudouze 690-8331

WHY ADVERTISE IN YOUR LOCAL CHURCH BULLETIN?

GREAT COVERAGE - 97% of all households attending church take at least one church bulletin home every Sunday.

GREAT VALUE - 70% of all households are aware of and look at the advertising in the church bulletin and 68% of households surveyed when making a choice between businesses are inclined to choose the one who advertised in the church bulletin.

Learn More About Advertising In Your Parish Bulletin
Call us at 1-800-833-5941
Email: sales@jspaluch.com

NESLONEY AUTO REPAIR
Complete Auto Repair
210-349-3747
2719 VANCE JACKSON

MISSION
Since 1956
Mission Plumbing Heating & Airconditioning Co., Inc.
RESIDENTIAL • COMMERCIAL • INDUSTRIAL • INSTITUTIONAL
FOR SERVICE CALL • (210) 493-7057
www.mphac.com
15440 Tradesman
San Antonio, TX 78249
Plumbing Lic. #M17583
TACLA# A019546C

GILLETTE Air Conditioning & Heating
Commercial • Residential • Industrial • Boilers
We Service All Central Systems
TACLA #763C Since 1959 (210) 735-9235
"Don't Forget to Change Your Filters"

Mama Margie's
OPEN 24 HOURS/ DRIVE THRU
9950 I-10 561-0400

Joseph Gutierrez, Parishioner

San Antonio PLUMBING Co.

$25 Off any visit with ad

All Plumbing & Drain Cleaning

No Service Call Fee | Free Estimates

Located in Helotes next to City Hall

210-520-3333 | saplumbing.net

Master License #M18953 Insured

Affordable Handyman

Minor Electrical • Plumbing • Carpentry • Privacy Fencing

Concrete Work • Painting & More

210.275.9160

Your ad could be in this space!

CATHOLIC RADIO

Part of the Guadalupe Radio Network

www.grnonline.com ~ AM 1430

Ann Marie Matonak

Wills, Trusts, Probate, Guardianship

2600 McCullough Ave., San Antonio, TX 78212

Matonak Law Firm, PLLC

Free initial consultation

Call or email for appointment

Office (210) 572-7272

Cell (210) 364-7825

matonak_law@satx.rr.com

"Peace begins with a smile." ~ Mother Teresa

GIES FAMILY DENTAL

9179 Grissom Rd., Ste. 137 {Culebra & Tezel}

www.GiesFamilyDental.com

210-522-1777

*archdiocesan parishioner *family-owned *San Antonio native

Lavoyger Gies DDS, PA

Primo Painting Contractor

Commercial & Residential Painting

(210) 735-3703 3603 Blanco Rd.

SUPPORT THE ADVERTISERS THAT SUPPORT OUR COMMUNITY

TCT TAX SERVICE

210-670-9700

Email: tct@tcttax.com

Gary Carpenter Parishioner

EA, NTPI Fellow

IRS RECOGNIZED TAX PRACTITIONERS

Tax Preparation and IRS Representation

Bookkeeping & Payroll

www.tcttaxpreparationsanantonio.com

Get this weekly bulletin delivered by email - for FREE!

Sign up here:

www.jspaluch.com/subscribe

Courtesy of J.S. Paluch Company, Inc.

ONE PARISH

Grow in your faith, find a Mass, and connect with your Catholic Community with OneParish!

Download Our Free App or Visit

www.MY.ONEPARISH.com

**EWTN 1st Catholic TV Network USA**
Spectrum Channel 460
in San Antonio
1-800-447-3986 www.ewtn.com

Catholic Cruises and Tours and The Apostleship of the Sea of the United States of America
Take your FAITH ON A JOURNEY.
Call us today at 860-399-1785 or email
eileen@CatholicCruisesandTours.com
www.CatholicCruisesandTours.com
(CST 2117990-70)

**Alamo City Plumbing**
Heating & Air Conditioning
Clay De Salme & John De Salme
Parishioners

Service Is Our Business
All Makes & Models
Tacl # A72623E
Family Owned And Operated Since 1940
210 -734 - 4253
A/C - Heating
Indoor Air Quality
alamocityhvac.com

**DAVIS SANTOS**

PATTY VARGAS
Our attorneys have expertise in many areas of practice, including:
» Wills/ » Estate Planning/
» Trusts/ » Guardianship/
» Probate/
BOARD CERTIFIED Texas Board of Legal Specialization ESTATE PLANNING AND PROBATE LAW
(210) 853-5882 | pvargas@dslawpc.com
719 S. Flores Street, San Antonio, Texas 78204
www.dslawpc.com

**kw HERITAGE** KELLERWILLIAMS. REALTY
Bob Mullen
Realtor®
210.912.0842
robert.mullen@kw.com
https://robert-mullen.kw.com

2338 N LOOP 1604 W, STE 120
San Antonio Texas 78248
Each Office is Independently Owned and Operated
MLS

**Braceland**
Percy "Bud" Luecke III, DDS, MSD
Board Certified Orthodontist for Children and Adults
4902 Golden Quail Drive, Suite 100
San Antonio, Texas 78240
tel 210.690.0662 • fax 210.696.8742
www.braceland.com
Member, American Association of Orthodontists
Diplomate, American Board of Orthodontists

**ATTORNEY STEVEN T. SANDERS**
*St. Matthew Parishioner*
SOCIAL SECURITY DISABILITY • PERSONAL INJURY
WORK ACCIDENTS • INSURANCE DENIAL CLAIMS
*"Call Now For The Professional Help You Deserve"*

Steven Thomas Sanders, Esq.
LAW OFFICES OF STEVEN THOMAS SANDERS P.C.
13526 George Road, Suite #205
San Antonio, Texas 78230
O: 210.228.0200
F: 210.228.0260

**BERNARD (BUD) GLAVY**
Attorney at Law
Employment Matters, Wills, Probate, & Other Civil Issues
210.880.1777 bud.glavy@glavylaw.com
*Parishioner since 1988* www.glavylaw.com

**Ben's Plumbing**
HEATING & COOLING
Service * Repairs * Installs
Indoor Air Quality
530-4031 • Licensed & Insured
Lic. #M-37109 TACLB17866E

**Alamo City Dermatology**
ANA TREVIÑO SAUCEDA, MD, FAAD
*Board Certified in Dermatology and Internal Medicine*
Find us on Facebook, Instagram, and Twitter! @AlamoCityDermatology
Botox • Fillers • Chemical Peels • Fraxel • PRP For Hair Loss
Microneedling • Microdermabrasions • Dermaplaning

Parishioner
Monday-Friday 8am-5pm
www.saucedadermatology.com
NEXT TO CHRISTUS SANTA ROSA HOSPITAL
210-615-8460 • 2829 Babcock Road, Suite 636

**Tree and Lawn Service**
Yard Etc.
Free Estimates
Thomas Espinoza – 210-846-3004

**FINDaPARISH.com**
Check It Out Today!
*The Most Complete Online National Directory of Catholic Parishes*

WE OFFER
**AIR CONDITIONING**
**HEATING**
**ELECTRICAL**
SERVICES
GIVE US A CALL
(210) 876-5555
VISIT OUR WEBSITE
championac.com

CHAMPION AC
VETERAN-OWNED AND OPERATED
HVAC License: TACLB19872E • Electric: TECL33555

**A-1 HOME IMPROVEMENT AND HANDYMAN SERVICE**
FENCING INSTALLATION & REPAIR
- Kitchen and Bath Remodeling
- Flooring & Tile
- Carpentry
- Interior & Exterior Painting
- Drywall Repair
- Deck Building & Repairs
- Siding Installation & Repair
- Pressure Washing, Lawn Care and more.

Call **Greg Balderas** at **(210) 413-8388** for free estimate

*Shavano Family Practice, PA*
*Accepting New Patients*
*210.561.2422*
*Mitchell Finnie, MD, FAAFP*
*(Parishioner)*
*Ken Locke, PA*
*12000 Huebner, Suite 104, 78230*
*www.shavanofamilypractice.com*

**LEAGO PLUMBING**
Drain Cleaning • Repairs
Commercial & Residential
210-340-6150 M14529

**Petland**
PETLAND PETS MAKE LIFE BETTER!
Puppies, Bunnies, Hamsters, Birds, Fish, Ferrets, Reptiles, and More.
Vineyard • 1309 N. Loop 1604 W., 78258 • 210-592-1234
Leon Valley • 7030 Bandera Rd., 78238 • 210-688-7387
petlandsanantonio.com

**State Farm®**
Jerome Crayton State Farm Agency
3539 Oakgate Dr.
San Antonio, TX 78230
(210) 341-4176
Auto, Home, Bank, Life, and Commercial
Call us today for a free quote.

**KLEEN KONNEKTION**
Specializing in Organizing Your Home
Residential Deep Cleaning & Sanitation
Move-Ins • Move-Outs
Holiday Prep Cleaning
210-300-7754

✂ Please Cut Out This "Thank You Ad" and Present It The Next Time You *Patronize One of Our Advertisers*
**Thank You**
Thank you for advertising in our church bulletin.
I am patronizing your business because of it!