St. Michael The Archangel Catholic Church

2281 State Road 580
Clearwater, Florida 33763
Phone: (727) 797-2375 Fax: (727) 791-8287
website: www.stmichaelfl.org

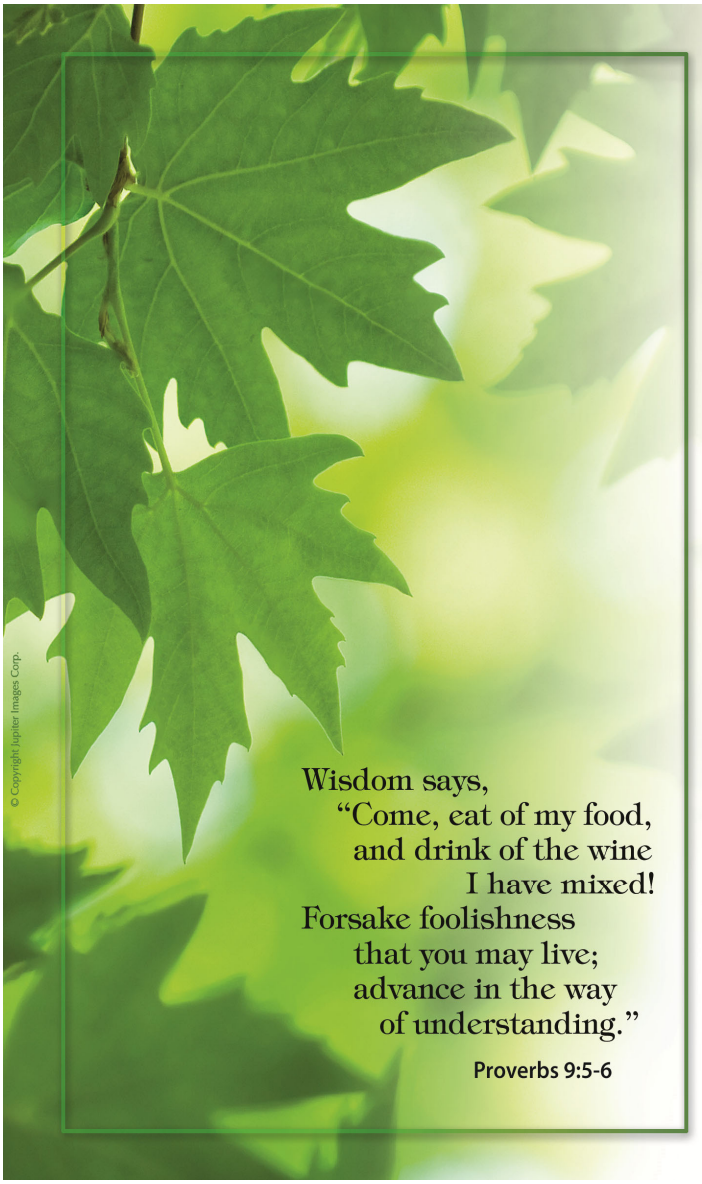

Welcome to our Community

Fr. Gregg Tottle, Pastor
Fr. Theodore Costello, Associate Pastor
Fr. Joseph. Hertel, OFM, Assisting

Pastoral Assistants:
Deacon Paul Koppie, ext 215
Sr. Thérèse Carolan, OSC, ext. 229

Parish Administrator:
Eileen Woodbury ext. 221
Director of Religious Education:
Katie White, ext. 243
Director of Music:
Elizabeth Lyons, ext. 237
Youth Director:
Cheryl de la Cruz, ext. 244
Maintenance Director:
Bert Tottle, ext. 234
Chairman of the Parish Council:
Chuck Chucri
Chairman of the Finance Committee:
Nancy Ridenour
Guardian Angels Interparochial School
Mrs. Mary Stalzer, 799-6724

ORATORY MEDITATION CHAPEL HOURS:
Mon., Tues., Thurs., Fri: 8:30 am to 7:00 pm
Wednesday: 8:30 am to 8:00 pm
Saturday 8:30 am to 3:00 pm

Exposition of the Blessed Sacrament
Wednesdays from 8:30 to 8:00 PM in the Oratory
Vocations Holy Hour with Benediction
from 6 until 7 PM

Parish Office Hours:
Monday-Thursday 9:00 am to 4:00 pm.
Friday: 9:00 am to noon.

SACRAMENT OF RECONCILIATION: Every Saturday: 3:00-4:00 pm and after the 4:00 pm Mass; also after the 8:00 am Mass on the Thursday before the first Friday of each month.

BAPTISM: Arrangements are made six weeks in advance.

MARRIAGE: Six months formation program is required.

MASS SCHEDULE

Saturday Vigil: 4:00 pm English
Sunday: 8:00 am, 9:30 am and 11:00 am
Domingo: 3:00 pm Misa En Español;
Confesión 2:00 pm
Monday to Friday: 8:00 am
Saturday: 8:00 am w/Anointing of the Sick

TODAY'S MASSES:
JOURNEYONGS
#986

PARISH MISSION STATEMENT

To engage our Parish Family in continuing the loving and reconciling ministry of Jesus Christ through Worship, Witness and Works.

PARISH MINISTRIES

Altar Servers:	Sean Hoolihan — sean.hoolihan@RaymondJames.com
Baptism Preparation:	Deacon Paul Koppie, Ext. 215
Chancel Choir:	Liz Lyons – Ext. 237
Christian Initiation of Adults:	Katie White — DRE — Ext. 243 for unbaptized adults or adults interested in learning about the Catholic Faith
Contemporary & Junior Choir:	Vicky O'Hara
Community Care Ministry:	Temporary services for our "shut-in" parishioners.
Home and Hospital Visitation:	Sr. Thérèse Carolan, OSC – Ext. 229
EM to Sick/Homebound:	Betty Taylor
Eucharistic Ministers at Mass:	Susan Styles
F.A.S.T. (Faith & Action for Strength Together)	Betty Taylor 734-1071
Grief & Bereavement Support:	Sr. Thérèse Carolan, OSC — Ext. 229
Hospital Visitation:	All area hospitals have Catholic chaplains for the ordinary Sacramental care of Catholic patients. Parish visitation upon request.
Lectors:	Ashley Andrews 669-0144
Library:	Marie Bronson 542-7163
Liturgy Committee:	Darren Vermost — DVermost@vermost.com
Men's Wed. Group/Emmaus	John Hoffman 784-7322 or Victor Huff 510-0229
Nursery (for ages 1-4):	**Open—9:30 AM Mass only**
Infant Chapel:	Available at all Masses for families with infants (located near Choir area)
Parish Vocation Enrichment Team:	Sr. Margaret Harig, SND 286-7829
Parish Nurse Ministry:	Lynn Meehan (215) 264-4289 or lynnmeehan14@yahoo.com
Religious Education: (September - May)	Pre-K - Grade 1: Sunday 9:30 AM Grades 2-8: Monday 6:45 – 8:00 PM Evenings and Sundays Phone 797-7083 Katie White – DRE – Ext. 243
Sacristan:	Tracy Marshall 432-0128
Twinning Committee:	Janice Andrews 669-0144
Ushers:	Nance A. Karpowicz-Kelly 560-2424
Welcome Committee:	Richard and Kathy Clark

ORGANIZATIONS

Alcoholics Anonymous:	Weekdays at Noon and Thursday 8:00PM - #6
Arts & Crafts:	Marie Bronson 789-3735
Bingo:	Monday at Noon
Women's Club:	Toni Montevago 420-2070
Hispanic Association:	Gladys Vargas
Knights of Columbus Council 11295:	Tony Carbone 786-5771
Knights of Columbus Assembly 3422:	Donald Kantner 443-6734
Knights of Columbus Ladies' Auxiliary:	Pat Kantner 692-1612
Respect Life:	Donna Selkey
Society of St. Vincent de Paul:	— Ext. 217

Where there are no telephone numbers listed, please call the Parish Office for referral (797-2375)

Guardian Angels Catholic School - 2270 Evans Road, Clearwater, Florida 33763
(727) 799-6724
Principal: Mrs. Mary Stalzer

THIS EUCHARISTIC FEAST

Some things about human nature don't change, even over the course of centuries. When we celebrate a holiday, we have a meal; when we celebrate a significant event, we have a feast. In today's first reading, Lady Wisdom is setting a feast, a sign of celebrating the covenant that Israel has with God. Israel's central remembrance of its saving Exodus covenant is the Passover meal. So it is natural—and not coincidental—that the Christian celebration of the new covenant sealed by the blood of Christ on the cross happens at a meal, our Eucharist, offered first by Jesus in the context of Passover remembrance. It is easy for us, sometimes, to forget the very long and rich religious and human origins of our eucharistic feasting on the bread and cup that are the Body and Blood of Jesus. Today, and for the next few Sundays that we hear the "Bread of Life" discourse from John, let us bring to mind the loving covenant that God makes with us, and be filled with great joy at this marvelous feast that we have come to attend!

Copyright © J. S. Paluch Co., Inc.

Enjoy a free subscription to formed.org –an incredible online gateway to the best Catholic content, all in one place!

With **FORMED**, you can:

- Prepare for Sunday Mass by watching an insightful five-minute video by renowned Catholic teachers.
- Enjoy a movie with your family that is both nourishing and entertaining.
- Help your children grow in character and embrace the beauty and wonder of the Faith.

It's EASY and FREE to Register!

- Go to **www.stmichaelfl.formed.org**
- Click the "REGISTER NOW" button on right side.
- Enter your name, email address, and desired password.
- You're all ready to access the inspiring and engaging content on FORMED!

Eucharistic Exposition and Benediction

Every Wednesday, in the Oratory, parishioners have the opportunity to pray before the exposed Blessed Sacrament. Exposition begins immediately after the 8 a.m. Mass and concludes with Benediction at 6:45 p.m. A Holy Hour for vocations that includes prayers, the rosary and a litany is prayed aloud in English from 6-6:45 p.m. and again in Spanish from 7-8 p.m. Volunteers who keep vigil on Wednesdays before the exposed Blessed Sacrament are asked to sign up each week on the schedule sheets available in the church narthex, assuring that the Lord is never left unattended.

CHILDREN'S FAITH FORMATION CLASSES FOR 2018-2019

Registration forms for Religious Education were mailed out in July. If you have a child that has been enrolled in the program and did not receive a re-registration form, please call the Faith Formation office at **797-2375, x 243**. If your child is new to the program, and is at least 5 yrs. of age by Sept. 1st, please pick up a new registration form in the Parish Office during regular business hours.

Monday Evening Sessions begin Sept. 10th
Sunday Morning Sessions begin Sept. 16th

No registrations will be taken during the morning or evening class sessions.

Volunteers from the Society of St. Vincent de Paul will be collecting monetary donations at the Church doors next weekend to help the neediest with food, utility bills and rent. Your generosity will be appreciated. God bless you!

YOU ARE WHAT YOU EAT

The effect of receiving the body and blood of Christ is to change us into what we receive.

—Pope Saint Leo the Great

The U.S. bishops urge our participation each Friday in a nationwide Novena for the Legal Protection of Human Life, August 3–September 28. Answer the U.S. bishops' call to pray and fast that a change in the U.S. Supreme Court will move our nation closer to the day when every human being is protected in law and welcomed in life. Join at:

www.usccb.org/pray

Adoption – Loving and Life Giving

Are you pregnant and not ready or able to parent? Are you wanting to complete your family through adoption? Catholic Charities Adoption Services is ready to provide support and information about adoption. Adoption has changed from being shrouded in secrecy and shame to a wonderful loving and life-giving option for the birth mothers or parents, the adoptive parents, and the child. Adoption allows a mother or parents to find a family to love and care for their baby and for adoptive parents to provide a loving and secure home and future for their adopted child. Contact us at **AdoptionServices@ccdosp.org** or call **866-973-8638.** For more information visit Catholic Charities Adoption Services website: **www.CCAdoptFL.org**

Catholic Charities Adoption Services

ALTAR FLOWERS

The flowers on the altar and in front of the Blessed Virgin are from Jim Strenski
IN MEMORY OF JANE STRENSKI, LOVING WIFE, MOTHER, GRANDMOTHER & GREAT-GRANDMOTHER
If you would like to place flowers in the sanctuary to commemorate a special occasion, please contact our Head Sacristan, Tracy Marshall, at 432-0128.

USHERS NEEDED!

If you are a registered parishioner interested in becoming an usher, please contact Nance Kelly at 560-2424.

FOR THE HEARING IMPAIRED

Our Church's Loop System is compatible with hearing aids equipped with a tele-coil of T-coil. Simply set the T-coil to the 'on' position and everything from our audio system will process wirelessly through the hearing aid.

Sunday Nursery

St. Michael's Church Nursery is open for children ages 1 – 4 during the 9:30 AM Mass.

An Invitation from the Lay Pastoral Ministry Institute (LPMI)

The LPMI program, in accordance with the teachings of the Catholic Church; equips Catholics with knowledge and skills to carry out ministry competently, collaboratively, and professionally. Through an integrated process of education and ongoing faith formation, we provide an opportunity for Catholics across the Diocese to grow spiritually, intellectually, and pastorally. The 2018-2019 "Year of Discernment" classes begin Sept. 8, 2018. For more information, visit **www.dosp.org/lpmi**; email: lpmisepi@dosp.org; or call 344-1611.

SPIRIT FM
~ Your Diocesan Station~ 90.5 FM

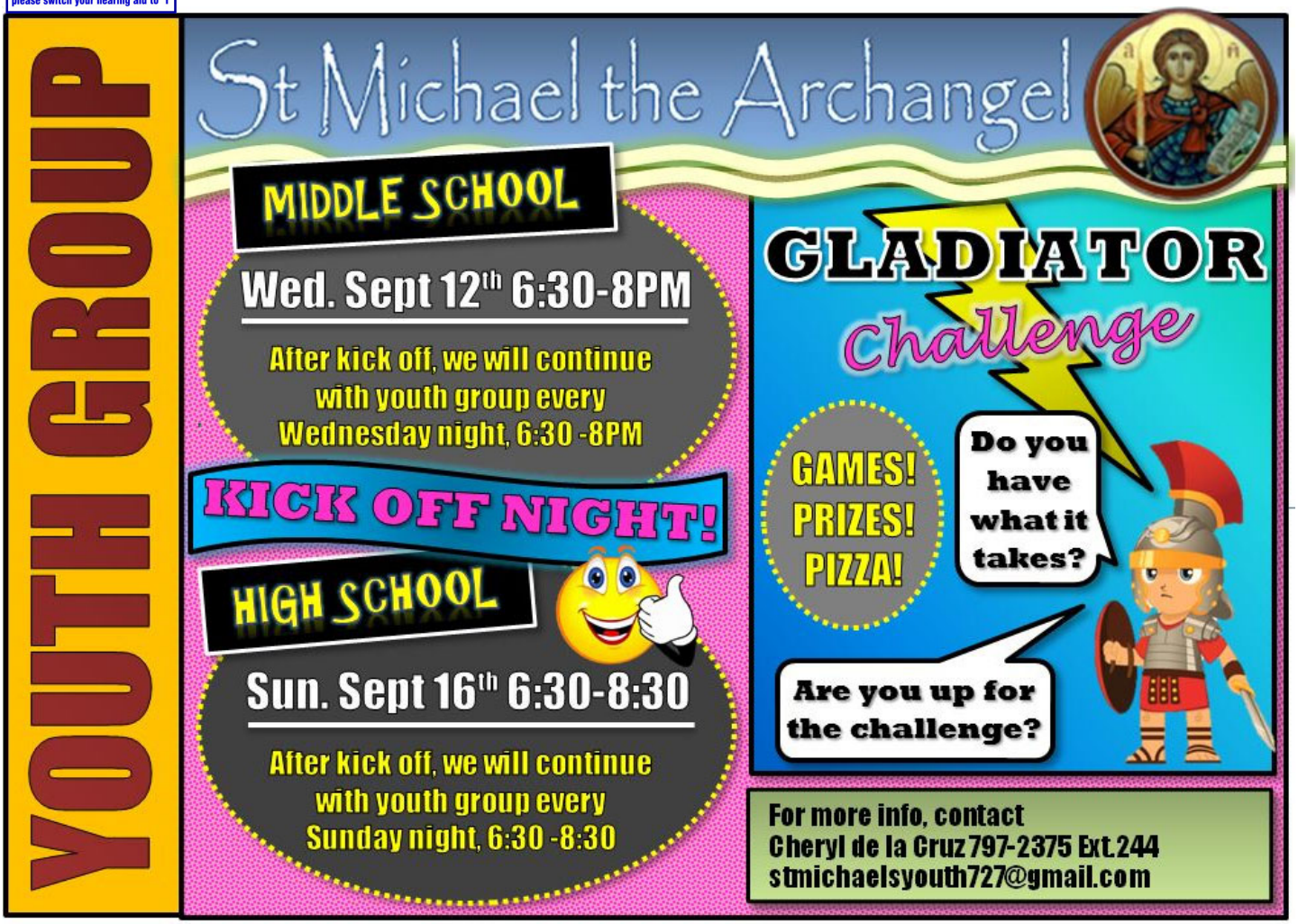

RCIA – What is it?

Are you interested in becoming Catholic? The RCIA (Rite of Christian Initiation of Adults) is the way to do it.

Who it is for? The RCIA is a journey to help people who want to receive the Catholic Sacraments of Initiation: Baptism, Confirmation and Eucharist. Maybe you are the spouse (or about to be a spouse) of a Catholic and have watched the importance their faith plays in their life. Maybe you are one who stopped your Catholic education at a very young age and now have a need to complete your sacraments. Maybe you were Baptized, received Holy Communion but missed your Confirmation. Maybe you are of another religion and believe the teachings of the Catholic Church are calling you to become one with us. Whatever the case may be, you are welcome to join us on the journey.

Those adults wishing to be baptized, and those wishing to be received into the church, along with their sponsors, will meet weekly on Sunday mornings to learn how we live our Catholic Faith.

Beginning in October, classes will be held in the Parish Library from 9:30 to 10:45 AM. If you are interested in finding out more about this journey or want to sign up now, please contact Katie White or Paul Koppie at 797-23753. ***The journey of the RCIA from beginning to the excitement of the celebration at the Easter Vigil is an experience of faith never to be forgotten.***

Inspirational Coloring for Adults

I ♥ YOUR LIBRARY

Please join us this Sunday, August 19th, in our Parish Library at noon. We will be hosting another relaxing round of Inspirational Coloring for Adults. Come on in and discover how R & R should really feel, as you experience a sense of calm and serenity like never before! All supplies are provided or bring your own favorites. Complimentary snacks and beverages to refresh you too! Event time: 12:00 - 2:30.

On Saturday, August 25th the Marian Servants of Divine Providence® will host Deacon Larry and Andi Oney of Hope and Purpose Ministries from 9 a.m. to 4 p.m. at the House of Prayer. OPTIONAL Mass at 4 p.m. Cost is $35. Bring lunch/drinks provided. For more info visit website or call 797-7412. www.divineprovidence.org/events. House of Prayer – 711 South Bayview Ave, Clw, FL 33759.

IS OUR DAILY MASS TOO EARLY FOR YOU?

Then why not join our funeral ministry and volunteer to attend funeral Masses that are held later in the day? If you would like to support grieving families or perhaps honor someone whose loved ones have all died before them, please contact Sr. Thérèse Carolan at extension 229 in the Parish Office.

A message from the Pinellas County Sheriff's Office:
REMEMBER TO LOCK YOUR CAR WHILE IN CHURCH.

WEEKLY EVENT SCHEDULE

Sunday, August 19		
8:30 AM	Coffee & Donuts	D Hall
9:30 AM	Nursery Open	#1
Noon	Parish Library Open	#13
Monday, August 20		
Noon	BINGO	D Hall
Noon	AA Meeting	#5, 6 & 7
7:00 PM	St. Michael's Book Club	#13
Tuesday, August 21		
10:00 AM	Hispanic Prayer Group	#12
10:00 AM	Women's Club Board Meeting	#11
Noon	AA Meeting	#5, 6 & 7
7:30 PM	Narcotics Anonymous Meeting	#6
Wednesday, August 22		
7:00 AM	Men's Wed. Group/Emmaus	#13
9:00 AM	Arts & Crafts	#11 & 12
Noon	AA Meeting	#5, 6 & 7
4:30 PM	Centering Prayer	#13
Thursday, August 23		
Noon	AA Meeting	#5, 6 & 7
7:00 PM	Hispanic Evening Prayer	#12
8:00 PM	AA Meeting	#6
Friday, August 24		
10:30 AM	Parish Library Open	#13
Noon	AA Meeting	#5, 6 & 7
Saturday, August 25		

SUNDAY AM FELLOWSHIP
Enjoy coffee and
GOURMET DOUGHNUTS
in D Hall after Sunday Masses
Sponsored by St. Michael's Knights of Columbus #11295

PLEASE SUPPORT OUR BULLETIN ADVERTISERS

VOLUNTEERS NEEDED!!

St. Vincent DePaul Community Kitchen and Resource Center is in dire need of volunteers for food preparation/ serving and light computer entry. Positions require a three hour commitment each week. If you are an empty nester, school-age parent, or retiree looking to make a difference in 200 people's lives per day, ***this may be your calling***. If interested, please call Pete Scalia at 441-3790 (office) or email him at svdpsoup@tampabay.rr.com or come by and visit us at 1345 Park St. Clearwater, FL 33756.
www.svdpsoupkitchenchapel.com

Sunday, August 19
8:00 AM Our Parish Family
9:30 AM Tadeusz Politanski
11:00 AM William, Mary & Catherine Gresko and Joseph & Rosemary Jones

Monday, August 20
8:00 AM Sam Metz

Tuesday, August 21
8:00 AM Lucjan Sieczka

Wednesday, August 22
8:00 AM Vocations

Thursday, August 23
8:00 AM Edith Cancelino

Friday, August 24
8:00 AM Betty Buckley

Saturday, August 25
8:00 AM Cecilia Palmiotto
4:00 PM William Karner

Sunday, August 26
8:00 AM Ward Family
9:30 AM Our Parish Family
11:00 AM Dr. Ramiro Requena

TODAY'S READINGS

First Reading — Wisdom has built her house; she has dressed her meat, mixed her wine, yes, she has spread her table (Proverbs 9:1-6).

Psalm — Taste and see the goodness of the Lord (Psalm 34).

Second Reading — Be filled with the Spirit, giving thanks always and for everything (Ephesians 5:15-20).

Gospel — I am the living bread that came down from heaven (John 6:51-58).

The English translation of the Psalm Responses from *Lectionary for Mass* © 1969, 1981, 1997, International Commission on English in the Liturgy Corporation. All rights reserved.

READINGS FOR THE WEEK

Monday: Ez 24:15-24; Dt 32:18-21; Mt 19:16-22
Tuesday: Ez 28:1-10; Dt 32:26-28, 30, 35cd-36ab; Mt 19:23-30
Wednesday: Ez 34:1-11; Ps 23:1-6; Mt 20:1-16
Thursday: Ez 36:23-28; Ps 51:12-15, 18-19; Mt 22:1-14
Friday: Rv 21:9b-14; Ps 145:10-13, 17-18; Jn 1:45-51
Saturday: Ez 43:1-7a; Ps 85:9ab, 10-14; Mt 23:1-12
Sunday: Jos 24:1-2a, 15-17, 18b; Ps 34:2-3, 16-21; Eph 5:21-32 [2a, 25-32]; Jn 6:60-69

SUNDAY, AUGUST 12, 2018

Offertory	**$**	**13,414**
Online Giving/Offertory	**$**	**3,270**
Envelopes Used		**500**
Attendance		**1395**

Thank you for your generosity

HOMEBOUND MINISTRY

Our Extraordinary Ministers of the Eucharist take Holy Communion to the homebound of the parish weekly or monthly, as required. Whether you are permanently homebound, or just temporarily homebound due to surgery, we can arrange for you to receive the Eucharist in your own home. If you are a parishioner in need of this ministry, please call Sr. Therese Carolan at ext. 229.

Are you hurting from abortion?
God is forgiving and is reaching out to you in love and concern. Call Project Rachel at 1-888-456-HOPE or visit: **www. rachelsvineyard.com**

Men's Wed Group / Emmaus

- Every diocese needs a robust Catholic Men's Ministry.
- Every parish needs an active Men's group.
- Every man needs a true brother in faith.
- Every Wednesday at 7:00 am at the Library.
- Every man from any parish is welcome.

ST. VINCENT DE PAUL THRIFT STORE
23399 US Highway 19 N, (442-5306) offers quality, low-cost merchandise for sale, and provides free furniture, clothing and household goods to needy people in our community.
Donations of clothing and furniture always welcome.
OPEN 10 until 6 MONDAY THRU SATURDAY

Do you enjoy singing and praising God especially at Mass? Then the 9:30 Youth or Contemporary choir may just be the place for you. The SMA Youth Choir is for students in grades 2 thru 8, and the Contemporary Choir is for people high school age and beyond. Please pray and consider being part of this dynamic and worshipful ministry.

LAW OFFICE OF
THOMAS W. REZANKA
Serving Others Since 1980
Living Trusts
Estate Planning | Elder Law | Living Wills
Last Wills | Probate & Trust Settlement
Medicaid for Nursing Homes
Just minutes from St. Michael's
2672 WESTLAKE ROAD
PALM HARBOR, FL 34684
Call for Experience & Qualifications
(727) 787-3020
www.FLWillsAndTrusts.com

catholicmatch®
Florida

CatholicMatch.com/myFL

Curlew Hills Mortuary
Companion Niche for Two with Marker
Valued at $2,000
Will sacrifice for $950
Please call Audrey at
828.400.2495

Life is a Journey, Don't Let Your Wrinkles Tell the Story
Dr. Mackay
Vein & Circulation Specialist
FREE
Leg Vein Screening & Educational Consultation*
*Does not meet requirements for billable service to insurances. Expires 30 days from issue
727-781-5652
2863 Alt. 19N
Palm Harbor
2051 West Bay Dr.
Largo
7601 Dr. MLK Jr. St. N C-2
St. Petersburg
www.DrMackayVeins.com

Dr. Mackay
Board-Certified
Vascular Surgeon

J.S. Paluch Company
Bulletin Advertising Sales Division
- Aggressive Advertising Sales Representative Needed
- Excellent Benefit & Commission Plan
- Earning Potential 60K+ Per Year - Full Time Only
- Must Have Strong Prospecting and Closing Skills

Please Contact Our Recruiter at: 800-621-5197, Ext. 2823
www.jspaluch.com EOE

Gary & Mike's
Auto Clinic
General Auto Repairs
935 Douglas Ave.
Dunedin 733-3348

Honor & Love Forever
passaway
- A one-stop online global funeral resource system
- Condolences • Obituaries • Memories • Histories
- Photographs and video tributes of their beloved deceased
- Sharing by family & friends interactively around the world

PUBLISH ANY OBITUARY AND/OR IN-MEMORIAM FOR FREE
WWW.PASSAWAY.ORG CALL US NOW AT 1 (844) PASSAWAY

MELISSIA K. GAUTHREAUX
Parishioner of St. Michael
ACCOUNTING RESOURCES & MANAGEMENT SERVICES
Arms
TAX PREPARATION • IRS ASSISTANCE
BUSINESS MANAGEMENT
(813) 341-2800
missy@youraccountingresource.com

449-1244
GLENN RISOLO
DREW STREET BARBER & STYLING
1891 B Drew Street
Clearwater, FL 33765

Sean P. Hoolihan, ChFC®, AAMS®
28473 US Highway 19 North Suite 600 • Clearwater, FL 33761
(T) 727-796-0600 • www.hoolihanfinancial.com

HOOLIHAN FINANCIAL LLC
An Independent Firm
Financial Planning • Investment Management
Retirement Strategies & Income Generation Planning
Fellow Parishioner
Securities offered through **Raymond James Financial Services, Inc.** Member FINRA/SIPC
Raymond James is not affiliated with St. Michael the Archangel Catholic Church

Protecting **Seniors** *Nationwide*
24SEVEN
Medical Alert System

$29.95/Mo. billed quarterly
- One Free Month
- No Long-Term Contract
- Price Guarantee
- Easy Self Installation

Call Today! Toll Free 1.877.801.8608

The Underwater Handyman

- Licensed & Certified Yacht and Dock Services
- Barnacle removal, through hulls, zinc replacements
- All gears and thrusters
- Dock cleaning maintenance, repair, and construction

theunderwaterhandyman@gmail.com
Call 630.808.8171 for a FREE Quote including a FREE video for your first cleaning!

ONE PARISH
Grow in your faith, find a Mass, and connect with your Catholic Community with OneParish!

Download on the App Store | GET IT ON Google play
Download Our Free App or Visit
MY.ONEPARISH.COM

TIMOTHY M. INGRAM
ATTORNEY AT LAW
Board Certified Civil Trial Lawyer
Personal Injury and Wrongful Death
INGRAM INJURY LAW, P.A.
727-723-9800
2201 NE Coachman Rd., Suite 102
Clearwater, FL 33765
tim@IngramInjuryLaw.com • www.IngramInjuryLaw.com

COASTAL PROPERTIES GROUP INTERNATIONAL
CHRISTIE'S INTERNATIONAL REAL ESTATE
RATED IN **TOP 3%** *OF REALTORS IN PINELLAS*

Parishioner
Marina C. Kloppel P.A., GRI, CIPS
Real Estate Advisor
cell: 858.382.7499
marina@coastalpgi.com
www.MarinaSellsCoastal.com
437 Main Street | Dunedin, FL 34698

693 South Belcher Road
Clearwater, FL 33764
727-562-2070
mossfeasterclearwater.com

MossFeaster
FUNERAL HOME & CREMATION SERVICES
CARE . COMFORT. PLAN.

1320 Main Street
Dunedin, FL 34698
727-562-2040
mossfeasterdunedin.com

CROSS PEST CONTROL SINCE 1952
FREE ESTIMATES
800-226-7378

Peebles & Gracy, P.A.
G. Andrew Gracy
Gregory D. Gracy
Areas of Practice:
Wills, Trusts, Estates and Estate Planning, Elder Law,
Real Property, Medicaid and VA Planning
826 Broadway
Dunedin, FL 34698
Phone: 727-736-1411
www.peeblesandgracy.com
Serving the Dunedin Area Since 1926

DAVE HEINOLD'S UPHOLSTERY
Furniture . . . . . Auto
1230 Lady Marion Lane
Dunedin 734-3273
A Wide Selection of Fabrics

SINCE 1951
CLEARWATER PLUMBING INC.
$10.00 OFF ANY SERVICE
446-8355
Lic. # CF033850
409 N. FT. HARRISON
LIMIT ONE PER CUSTOMER
NOT VALID WITH ANY OTHER OFFER

INSURANCE FOR YOUR NEEDS
Local Service.
It's Our Policy.
FRANK NACLERIO INSURANCE AGENCY
1340 Pinehurst Rd., Dunedin
(727) 736-2929
frank@naclerioagency.com
Parishioner
MERCURY INSURANCE GROUP
TRAVELERS
PROGRESSIVE
THE HARTFORD

Susan S. Roper, M.D.
Stuart A. Walek, M.D.
Countryside Dermatology & Laser Center
727-791-1411
Skin Disease & Acne, Skin Cancer, Skin Surgery,
Skin Rejuvenation, Laser, Thermage®, Active Fx™,
Botox®, Restylane®, Mohs Micrographic Surgery
Pelleve, CoolSculpting Body Shaping™, Laser Tattoo removal.
www.countrysidedermatology.com
Parish Member for 14 years, Our Lady of Lourdes

Sylvan Abbey
MEMORIAL PARK & FUNERAL HOME
2853 Sunset Point Road • Clearwater, FL 33759 • (727) 796-1992
www.sylvanabbeympfh.com

Saint Margaret Sunday Missal
An ideal companion for personal prayer.
In Stock & Ready to Order Today.
CALL OR ORDER ONLINE. $39.95
WORLD LIBRARY PUBLICATIONS
800-566-6150 • www.wlpmusic.com

Wills, Trusts & Estate Planning
Taxation & Probate
JOSEPH J. SOROTA, JR., P.A.
Attorney and Counselor at Law
Parish Member
29750 US Hwy. 19 N.
Clearwater, Florida
Telephone
727-785-9994

FINDaPARISH.com
Check It Out Today!
The Most Complete Online National Directory of Catholic Parishes

Catholic Cruises and Tours
Brian or Sally, coordinators
860.399.1785
an Official Travel Agency of Apostleship of the Sea-USA
CST 2117990-70
www.CatholicCruisesAndTours.com

BELONGIE ORTHOPEDICS
Specializing in shoulders, hips and knees
Duane Belongie, MD
3131 N. McMullen Booth Rd
Orthopedic Suite
Clearwater, FL 33761
www.OrthopedicSurgeonTampa.com
Habla Español (727) 935-0330

The Medicine Shoppe® PHARMACY
FREE DELIVERY
ACCEPTS ALL MAJOR INSURANCE COMPANIES
938 Patricia Ave. (Dunedin Plaza) between Beall's & KFC
What a Pharmacy Was Meant To Be
727-733-0404

D-Town Bar & Grill
Breakfast, Lunch, Dinner
Located on SR 580/Main Street
(close to Patricia Avenue)
HAPPY HOUR
2 for 1 HAPPY HOUR
All Domestic, All Well & House Wine

Breakfast
2 X Large Eggs, Hash Browns, Toast & Jelly
$1.99
Exp. July 14th, 2018

Lunch
FREE Beverage with Lunch
not valid with any other offer

Lunch
Buy 1 Coney Island Get 1 FREE
not valid with any other offer
Exp. July 14th, 2018

Dinner
$5.00 OFF
Purchase of $25.00 or more
not valid with any other offer
Exp. July 14th, 2018

Caring for Families since 1979
Traditional & Personalized Funerals
Cremation Services
Pristine 30-acre Cemetery
Specialized Veterans Services
Family Estates
Florida's Most Beautiful Pet Cemetery
Curlew Hills
MEMORY GARDENS
1750 Curlew Road • Palm Harbor • 727.789.2000
CurlewHills.com • CurlewHillsPetCemetery.com

Frank Averill, MD
• SLEEP ISSUES
• ALLERGY & ASTHMA/PULMONARY
• WELLNESS & WEIGHT LOSS
• CLINICAL RESEARCH
Visit our onsite prayer chapel at
802 N. Belcher, Clearwater
727-447-3000
www.StFrancisMed.com
Parishioner of St. Catherine's
St. Francis SLEEP, ALLERGY & LUNG INSTITUTE
"Where Care is Guided by Prayer"