



# Saints Thomas Becket and Alphonsus Liguori Parish

Sunday, June 29, 2025 ♦ Saints Peter and Paul, Apostles



## SAINTS PETER AND PAUL, APOSTLES



"You are Peter, and upon this rock I will build my Church, and the gates of the netherworld shall not prevail against it. I will give you the keys to the Kingdom of heaven. Whatever you bind on earth shall be bound in heaven; and whatever you loose on earth shall be loosed in heaven." - Mt 16:18-19

## WELCOME TO THE PARISH OF SAINTS THOMAS BECKET & ALPHONSUS LIGUORI

### PARISH STAFF

**FR. GREG WOJCIK:** Pastor

[g.wojcik@stbal.org](mailto:g.wojcik@stbal.org)

**FR. STEVEN DOMBROWSKI:** Associate Pastor

[s.dombrowski@stbal.org](mailto:s.dombrowski@stbal.org)

**FR. SLAWOMIR KURC:** Associate Pastor

[s.kurc@stbal.org](mailto:s.kurc@stbal.org)

**DEACON DAN MOORE:**

[d.moore@stbal.org](mailto:d.moore@stbal.org)

**DEACON JACEK SOSIN:**

[j.sosin@stbal.org](mailto:j.sosin@stbal.org)

**DEACON MIKE PLATT:**

[m.platt@stbal.org](mailto:m.platt@stbal.org)

**SENIOR DEACONS:**

Deacon Steve Stecker & Deacon Cal Blickle

#### PARISH OFFICE:

**MALGORZATA TYS:** Parish Manager

[m.tys@stbal.org](mailto:m.tys@stbal.org)

**ALYCE GILARSKI:** Business Manager

[a.gilarski@stbal.org](mailto:a.gilarski@stbal.org)

**LIZ MIKA:** Office Manager

[e.mika@stbal.org](mailto:e.mika@stbal.org)

**DOREEN KELLY:** Dir. of Evangelization & Ministry

[d.kelly@stbal.org](mailto:d.kelly@stbal.org)

**BEATA BOSAK:** Dir. of Lifelong Faith Formation

[b.bosak@stbal.org](mailto:b.bosak@stbal.org)

**DEE MUNROE:** Religious Ed. Administrative Asst.

[d.munroe@stbal.org](mailto:d.munroe@stbal.org)

**DEANA MCKAVANAGH:** Communications

[d.mckavanagh@stbal.org](mailto:d.mckavanagh@stbal.org)

**PAULA KOWALKOWSKI:** Music Director

[p.kowalkowski@stbal.org](mailto:p.kowalkowski@stbal.org)

**ADAM WOJCIK:** Polish Music Director

[a.wojcik@stbal.org](mailto:a.wojcik@stbal.org)

**LESLEY SHARKEY:** Music Director

[l.sharkey@stbal.org](mailto:l.sharkey@stbal.org)

#### SCHOOL OFFICE:

**HAROLD (JACK) SHEPHERD:** School Principal

[h.shepherd@saintalphonsus.com](mailto:h.shepherd@saintalphonsus.com)

**LINDA BROMER:** School Administrative Asst.

[l.bromer@saintalphonsus.com](mailto:l.bromer@saintalphonsus.com)

## ONE PARISH TWO PLACES OF WORSHIP



### ST. THOMAS BECKET

1321 N Burning Bush Ln  
Mount Prospect, IL 60056

**847-827-9220**

[www.stthomasbecketmp.org](http://www.stthomasbecketmp.org)

[office@stbal.org](mailto:office@stbal.org)

### RELIGIOUS EDUCATION

411 N Wheeling Rd  
Prospect Heights, IL 60070

847- 255-9490

[www.SaintAlphonsusPH.org](http://www.SaintAlphonsusPH.org)

### ST. ALPHONSUS LIGUORI

411 N Wheeling Rd  
Prospect Heights, IL 60070

**847-255-7452**

[www.SaintAlphonsusPH.org](http://www.SaintAlphonsusPH.org)

[office@stbal.org](mailto:office@stbal.org)

### ST. ALPHONSUS LIGUORI SCHOOL

411 N Wheeling Rd  
Prospect Heights, IL 60070

847- 255-5538

[www.saintalphonsusschool.com](http://www.saintalphonsusschool.com)

## SUMMER MASS SCHEDULE

### ST. THOMAS BECKET CHURCH

#### WEEKDAY MASS SCHEDULE

Tuesday & Thursday— 9am  
Wednesday & Friday: 7pm—Polish

#### WEEKEND MASS SCHEDULE

Saturday Vigil Mass: 4pm  
Sunday: 9am & 12:30pm  
7:30am & 10:45am—Polish

#### CONFESSION

Friday: 5:30pm—6:45pm

#### ADORATION

Friday: 5:30pm—6:45pm

### ST. ALPHONSUS LIGUORI CHURCH

#### WEEKDAY MASS SCHEDULE

Monday, Wednesday, Friday  
& Saturday 8:15am

#### WEEKEND MASS SCHEDULE

1<sup>st</sup> Saturday Healing Mass: 8:15am  
Saturday: English 5pm & Polish 7pm  
Last Saturday: Polish Youth Mass 7pm  
Sunday: 8:30am & 11:00am

#### CONFESSION

Saturday: 4pm—4:45pm

#### ADORATION

Tuesday: 6pm—7pm

## PARISH OFFICE HOURS

Monday—Thursday: 9am—4pm (*Becket Closed Tues.*)

Friday: 9am—12pm





**SS. THOMAS BECKET AND ALPHONSUS LIGUORI**  
**RELIGIOUS EDUCATION**

*Teaching Our Children The Catholic Faith*

**OPEN REGISTRATION**

**KINDERGARTNER – 8TH GRADE**

**RELIGION CLASSES BEGIN IN SEPTEMBER**

- Weekly Classes (Sunday Morning or Monday Evening)
- Sacramental Prep for Kids & Youth
- Continuing Education



**MORE INFORMATION:**

**RELIGIOUS EDUCATION OFFICE:**

**847-255-9490 Ext.116**

**PARISH OFFICE: 847-255-7452**

**[www.SaintAlphonsusPH.org](http://www.SaintAlphonsusPH.org)**



# Liturgy at St. Alphonsus Liguori Church

| Masses / Observances  | Mass Intentions  | Presider                              | Readings  |
|---|--|---------------------------------------|---|
| <b>Saturday, 6/28, 8:15am</b><br>The Immaculate Heart of the Blessed Virgin Mary; St. Irenaeus, Bishop, Martyr and Doctor of the Church | *Parishioners of SS. Thomas Becket and Alphonsus Liguori Parish<br>*Stanislaw Twaróg—For Health  | Fr. Slawomir Kurc                     | Gn 18:1-15/Lk 1:46-47, 48-49, 50 and 53, 54-55/Mt 8:5-17  |
| <b>Saturday, 6/28, 5:00pm</b>   | †Joseph Boffa, †Kenneth Marcotte, †Ann Cozzone, †George Fine, †Eileen Grigalauski, †Timothy Hogle  | Fr. Slawomir Kurc                     |   |
| <b>Saturday, 6/28, 7:00pm--Polish Mass</b>  | †Peter Wisniewski  | Fr. Greg Wojcik                       |   |
| <b>Sunday, 6/29, 8:30am</b><br>Sts. Peter And Paul, Apostles  | †Kozmel & Turansky Families, †Charles Valenziano,<br>*For Benefactors and Donors of Our Parish   | Fr. Slawomir Kurc                     | <i>Vigil:</i> Acts 3:1-10/Ps 19:2-3, 4-5/Gal 1:11-20/Jn 21:15-19<br><i>Day:</i> Acts 12:1-11/Ps 34:2-3, 4-5, 6-7, 8-9/2 Tm 4:6-8, 17-18/Mt 16:13-19 |
| <b>Sunday, 6/29, 11:00am</b>  | †Irene Hendricks   | Fr. Slawomir Kurc                     |   |
| <b>Monday, 6/30, 8:15am</b><br>The First Martyrs of the Holy Roman Church   | †Francisco Vazquez, †Michael Ricard, †Bronislaw Obierek<br>*Stanislaw Twaróg—For Health  | Fr. Steven Dombrowski                 | Gn 18:16-33/Ps 103:1b-2, 3-4, 8-9, 10-11/Mt 8:18-22   |
| <b>Tuesday, 7/1,—NO Mass at St. Alphonsus</b><br>St. Junipero Serra, Priest   | <i>Intentions will be read at St. Thomas Becket</i>  |                                       | Gn 19:15-29/Ps 26:2-3, 9-10, 11-12/Mt 8:23-27   |
| <b>Wednesday, 7/2, 8:15am</b>   | †Jean Perkowitz, †Joseph Naselli, †Jan Rogowski, †David Siemsen<br>*Stanislaw Twaróg—For Health  | Fr. Greg Wojcik                       | Gn 21:5, 8-20a/Ps 34:7-8, 10-11, 12-13/Mt 8:28-34   |
| <b>Thursday, 7/3,—NO Mass at St. Alphonsus</b><br>St. Thomas, Apostle   | <i>Intentions will be read at St. Thomas Becket</i>  |                                       | Eph 2:19-22/Ps 117:1bc, 2/Jn 20:24-29   |
| <b>Friday, 7/4, 8:15am</b><br><b>Independence Day—Offices Closed</b>  | †Peter Wisniewski  | Fr. Steven Dombrowski                 | Gn 23:1-4, 19; 24:1-8, 62-67/Ps 106:1b-2, 3-4a, 4b-5/Mt 9:9-13  |
| <b>Saturday, 7/5, 8:15am—Healing Mass</b><br>St. Anthony Zaccaria, Priest; St. Elizabeth of Portugal                                    | *Parishioners of SS. Thomas Becket and Alphonsus Liguori Parish  | Fr. Greg<br>Fr. Steve<br>Fr. Slawomir | Gn 27:1-5, 15-29/Ps 135:1b-2, 3-4, 5-6/Mt 9:14-17   |
| <b>Saturday, 7/5, 5:00pm</b>  | †Joseph Boffa, †Kenneth Marcotte, †Ann Cozzone, †George Fine, †Marie Topham, †Chester Szyska, †Amico & Petro Families, †Thomas Sales, †George Ryan, †Albert & Mary Tuffey, †Patricia Tuffey, †Jacqueline Weber | Fr. Bob Heinz                         |   |
| <b>Saturday, 7/5, 7:00pm--Polish Mass</b>   | †Iwona Król  | Fr. Slawomir Kurc                     |   |
| <b>Sunday, 7/6, 8:30am</b><br>14 <sup>th</sup> Sunday in Ordinary Time  | †Mike Ricard   | Fr. Steven Dombrowski                 | Is 66:10-14c/Ps 66:1-3, 4-5, 6-7, 16, 20 (1)/Gal 6:14-18/Lk 10:1-12, 17-20 or 10:1-9  |
| <b>Sunday, 7/6, 11:00am</b>   | †Irene Hendricks, †Rick Rice   | Fr. Steven Dombrowski                 |   |

## CHANGES TO THE MASS SCHEDULE FOR JUNE - JULY - AUGUST

9am: Tuesday and Thursday at St. Thomas Becket, 7pm in Polish: Wednesday and Friday at St. Thomas Becket  
8:15am: Monday, Wednesday, Friday and Saturday at St. Alphonsus Liguori.  
Weekend Mass times stay unchanged.



## ZMIANY W HARMONOGRAMIE CODZIENNYCH MSZY ŚW NA LATO: CZERWIEC - LIPIEC - SIERPIEŃ

8:15am u Św. Alfonsa Liguori: poniedziałek, środa, piątek, sobota w jęz angielskim 9am u Św. Tomasza Becketa: wtorek, czwartek w jęz angielskim 7pm u Św. Tomasza Becketa: środa i piątek w jęz polskim  
Msze św. w weekendy pozostają bez zmian.

# Liturgy at St. Thomas Becket Church

**SATURDAY, JUNE 28, 2025**

**4PM—FR. STEVE DOMBROWSKI**

†MARZENA STOLARZ

†BRONISŁAW OBIOREK

**SUNDAY, JUNE 29, 2025**

**7:30AM—FR. GREG WOJCIK**

†MARIA I ANTONI ZAUCHA

†ADELA I WACŁAW POPIEŁUSZKO

†STAŚ, KATARZYNA I WOJCIECH CIELOCH

†KAZIMIERZ KOZIOŁ

†WŁADYSŁAWA I WŁADYSŁAW MIKA

†ZOFIA I PIOTR KACZÓWKA

†EMILIA GOLEC

DANIEL I MAREK—O POTRZEBNE ŁASKI

ZA PARAFIAN

MARIA I STANISŁAW—44 ROCZ ŚLUBU

WOJCIECH I VICTORIA—O POTRZEBNE ŁASKI

WIESŁAW—URODZINY

**9AM—FR. STEVE DOMBROWSKI**

†MARY WATSON

**10:45AM—FR. GREG WOJCIK**

†ARTHUR KOSIBA

†JÓZEFA FUGIEL-STANKO

†WŁADYSŁAW ZIOMEK

†GERTRUDA NOGAL

†WŁADYSŁAW KIEŁBASA

†CZESŁAWA I STANISŁAW GÓRNY

†CZESŁAWA, STANISŁAW I ADAM WITEK

†JÓZEF ŻYDEK I ZMARLI NAGLE I TRAGICZNIE

†MARIA I JÓZEF HORBA

†MAREK WINIARSKI

†BRONISŁAW OBIOREK

HALINA ZIOMEK—75 URODZINY

PRZEMYSŁAW GAŁA—O ŁASKĘ UZDROWIENIA

TOMEK—URODZINY

STANISŁAW TWARÓG—O CUD UZDROWIENIA

**12:30PM—FR. STEVE DOMBROWSKI**

†LARRY LADENDORF

FOR RETURN TO HEALTH FOR A CERTAIN PERSON

**TUESDAY, JULY 1, 2025**

**9AM—FR. SLAWOMIR KURC**

†ELŻBIETA DAVIS

†BRONISŁAW OBIOREK

STANISŁAW TWARÓG—O CUD UZDROWIENIA

**WEDNESDAY, JULY 2, 2025**

**7PM — FR. SLAWOMIR KURC**

†WŁADYSŁAW KIEŁBASA

†BRONISŁAW OBIOREK

**THURSDAY, JULY 3, 2025**

**9AM—FR. STEVE DOMBROWSKI**

†BRONISŁAW OBIOREK

**FRIDAY, JULY 4, 2025**

**7PM—FR. GREG WOJCIK**

†WŁADYSŁAW KIEŁBASA

†BRONISŁAW OBIOREK

**SATURDAY, JULY 5, 2025**

**4PM—FR. GREG WOJCIK**

†MARZENA STOLARZ

†BRONISŁAW OBIOREK

**SUNDAY, JULY 6, 2025**

**7:30AM—FR. SLAWOMIR KURC**

†MARIA I ANTONI ZAUCHA

†ADELA I WACŁAW POPIEŁUSZKO

†STAŚ, KATARZYNA I WOJCIECH CIELOCH

†IRENEUSZ SNOPOKO JR

DANIEL I MAREK—O POTRZEBNE ŁASKI

MARCIN—O WYTRWANIE W POSTANOWIENIACH

WOJCIECH I VICTORIA—O POTRZEBNE ŁASKI

ANDRZEJ KUBIŃSKI—O POWRÓT DO ZDROWIA

**9AM—FR. GREG WOJCIK**

†MILTON AND MARY DEAN BOUVIER

**10:45AM—FR. SLAWOMIR KURC**

†ARTHUR KOSIBA

†KAZIMIERZ SURDEL

†WŁADYSŁAW ZIOMEK

†KAZIMIERZ KOZIOŁ

†WŁADYSŁAW KIEŁBASA

†MARIA I JÓZEF HORBA

†BRONISŁAW OBIOREK

**12:30PM—FR. GREG WOJCIK**

†JÓZEF SOWA

**Msza Św. w jęz. polskim  
oraz Nowenna do  
Nieustającej Pomocy  
Najświętszej Maryi Panny  
w każdą środę o godz. 7pm  
u Św. Tomasza Becketa**

**Serdecznie Bóg zapłać  
rodzinom, które zakupują  
bukiety kwiatów do  
przystrojenia obrazu Maryi.**



Lista do zadeklarowania się do zakupu bukietu na  
kolejne środy znajduje się w pokoju lektora.

Niech Matka naszego Pana wstawi się za  
wszystkimi naszymi prośbami.

*Every Wednesday, Mass in Polish at 7pm at St. Thomas  
Becket followed by Novena to Our Lady of Perpetual Help.*

## ŻYWA RÓŻA RÓŻAŃCA

Zmiana Tajemnic—pierwsza niedziela miesiąca:  
6-ty lipiec po Mszy Św o godz. 10:45am.

Trwają zapisy do nowej Żywej Róży  
Różańcowej.

Na pytania odpowiada Beata:  
773-443-9205.

*Rosary Group in Polish*

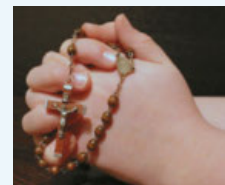



## Stewardship: Giving our Time, Talent & Treasure

# THANK YOU!

A special thank you to all who have contributed to make our Baby Shower a huge success!

A total of \$1,500 was donated from our parishioners with knitted and crocheted items from Prayerful Creations.

Other items were baby outfits, diapers, baby wipes and various items to be used for baby care and play.

May God bless your generosity!



## Set Up Your Pushpay Online Giving

Use the link below to go directly to Pushpay and set everything up:

St. Thomas Becket: <https://pushpay.com/g/stalphonsusstthomas>

St. Alphonsus Liguori: <https://pushpay.com/g/stalphonsusliguori>

If you have any questions, please contact Alyce: [a.gilarski@stbal.org](mailto:a.gilarski@stbal.org) (847-255-7452) or Liz: [e.mika@stbal.org](mailto:e.mika@stbal.org) (847-827-9220)

Za pomocą powyższych linków można szybko i bezpiecznie założyć "konto" składania niedzielnych ofiar drogą elektroniczną. W razie pytań:

Alyce: [a.gilarski@stbal.org](mailto:a.gilarski@stbal.org) 847-255-7452 lub Elżbieta: [e.mika@stbal.org](mailto:e.mika@stbal.org) 847-827-9220

Bóg zapłać za każdą ofiarę na rzecz naszej parafii.

## Sunday Donations

**Saints Thomas Becket and Alphonsus Liguori Parish Collections**

The weekly collection reports will be announced in the next available bulletin.

Thank you to all our donors and benefactors who support our parish!



## Donate Online Securely with PushPay

St. Thomas Becket



St. Thomas Becket Church

<https://ppay.co/NMv6vRurR3Q>

St. Alphonsus Liguori



St. Alphonsus Liguori Church

[https://ppay.co/2H\\_OPn\\_NB4w](https://ppay.co/2H_OPn_NB4w)

# MANNA—PARISH FUNDRAISER

**PLACE YOUR ORDER BY JULY 6 - PICK UP ORDER ON JULY 12/13**

## Clothing & Accessories

| Product                                   |            | %   | QTY | Total |
|---|------------|-----|-----|-------|
| Burlington                                | \$25       | 8%  |     | \$    |
| Marshalls                                 | \$25       | 6%  |     | \$    |
| Old Navy                                  | \$25       | 14% |     | \$    |
| Ross Dress for Less                       | \$25       | 8%  |     | \$    |
| T.J.Maxx/ Marshalls/<br>HomeGoods/ Sierra | \$10 \$25  | 6%  |     | \$    |
| JCPenney                                  | \$25 \$100 | 7%  |     | \$    |
| Kohl's                                    | \$25 \$100 | 7%  |     | \$    |
| Macy's                                    | \$25 \$100 | 10% |     | \$    |

## Dining - Casual

|                        |            |     |  |    |
|------------------------|------------|-----|--|----|
| Buffalo Wild Wings®    | \$10 \$25  | 8%  |  | \$ |
| Cheesecake Factory     | \$25       | 5%  |  | \$ |
| Chili's Grill & Bar    | \$25       | 10% |  | \$ |
| Chipotle Mexican Grill | \$10 \$25  | 9%  |  |    |
| Darden Restaurants     | \$25       | 8%  |  | \$ |
| Denny's                | \$10       | 7%  |  | \$ |
| Lettuce Entertain You  | \$25       | 12% |  | \$ |
| Olive Garden           | \$25       | 8%  |  | \$ |
| Panda Express          | \$25       | 8%  |  | \$ |
| Texas Roadhouse        | \$25 \$100 | 8%  |  | \$ |

## Entertainment

|                 |           |     |  |    |
|-----------------|-----------|-----|--|----|
| AMC Theatres    | \$25      | 8%  |  | \$ |
| Barnes & Noble  | \$10 \$25 | 8%  |  | \$ |
| Dave & Buster's | \$25      | 13% |  | \$ |

## Gas

|          |                 |      |  |    |
|----------|-----------------|------|--|----|
| Shell    | \$25 \$50       | 1.5% |  | \$ |
| Speedway | \$25 \$50 \$100 | 4%   |  | \$ |

# of cards \_\_\_\_\_ TOTAL \$ \_\_\_\_\_

Checks payable to St. Thomas Becket

I will pick up at: STB\_\_\_\_SAL\_\_\_\_ Name \_\_\_\_\_ Phone # \_\_\_\_\_

## Fast Food

|                    |               |      |  |    |
|--------------------|---------------|------|--|----|
| Dairy Queen        | \$10 \$25     | 6.5% |  | \$ |
| Domino's           | \$10 \$25     | 8%   |  | \$ |
| Dunkin'            | \$10 \$25     | 3.5% |  | \$ |
| McDonald's         | \$10 \$25     | 2%   |  | \$ |
| Panera Bread       | \$5 \$10 \$25 | 8%   |  | \$ |
| Starbucks          | \$5 \$10 \$25 | 4.5% |  | \$ |
| Subway Restaurants | \$10          | 4.5% |  | \$ |
| Taco Bell          | \$5 \$10 \$25 | 5%   |  | \$ |
| Wendy's            | \$25          | 6%   |  | \$ |

## Grocery

|                |                 |    |  |    |
|----------------|-----------------|----|--|----|
| Jewel Osco     | \$25 \$50 \$100 | 4% |  | \$ |
| Mariano's (IL) | \$25 \$50       | 4% |  | \$ |

## Health & Beauty

|                   |      |     |  |    |
|-------------------|------|-----|--|----|
| Bath & Body Works | \$10 | 12% |  | \$ |
| Great Clips       | \$25 | 8%  |  | \$ |
| Sally Beauty      | \$25 | 12% |  | \$ |

## Home Improvement

|             |            |    |  |    |
|-------------|------------|----|--|----|
| Home Depot® | \$25 \$100 | 4% |  | \$ |
| Lowe's      | \$25 \$100 | 4% |  | \$ |
| Menards     | \$25 \$100 | 3% |  | \$ |

|          |                 |      |  |    |
|----------|-----------------|------|--|----|
| Amazon   | \$25 \$50 \$100 | 1.7% |  | \$ |
| PetCO    | \$25            | 9%   |  | \$ |
| PetSmart | \$25            | 6%   |  | \$ |

## Discount Store & Outlets

|                                     |                 |       |  |    |
|-------------------------------------|-----------------|-------|--|----|
| Sam's Club                          | \$25 \$100      | 2.5%  |  | \$ |
| Target                              | \$10 \$25 \$50  | 2.5%  |  | \$ |
| Walmart                             | \$25 \$50 \$100 | 2.5%  |  | \$ |
| Visa Gift Card-No activation<br>Fee | \$25 \$50 \$100 | 1.25% |  | \$ |

**PRECANA**—Bardzo serdecznie zapraszamy

wszystkie zainteresowane pary do  
zapisywania się na jedno-dniowy kurs przed  
zawarciem związku małżeńskiego:

**13 wrzesień** w godz. od 9am do 3pm

w jęz. polskim. Kurs poprowadzą Ks. Sławomir  
Kurc oraz Renata i Jacek Sosin.

Pytania i rezerwacja  
miejsca: 847-827-9220.

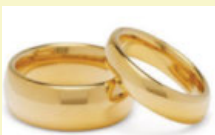

*PreCana—marriage preparation in  
Polish—September 13th*

**THERE ARE MANY MORE OTHER PLACES YOU CAN ORDER  
FROM. IF YOU ARE NOT SEEING WHAT YOU NEED—PLEASE  
CONTACT LIZ: 847-827-9220 E.MIKA@STBAL.ORG**



## ST. ALPHONSUS ALUMNI MASS

FOR ALL THE ALUMNI STUDENTS  
( PAST AND PRESENT )  
FAMILIES, FACULTY, AND STAFF  
\*MASS  
\* TOUR OF THE SCHOOL  
\*REFRESHMENTS AND SNACKS

SAVE THE  
DATE

JULY 13, 2025  
11:00AM



Scan to RSVP!



Join us!

For Questions  
or to RSVP  
by Email,  
Contact

Maria Perna  
mariarperna@yahoo.com

## Prospect Heights Parade

SATURDAY, JULY 5

Walk in the City of Prospect Heights Independence Day Parade!  
Meet at St. Alphonsus Parking Lot: 9:30AM | Parade Kick-Off: 10:30AM

Parade route ends with refreshments at Hebron Presbyterian Church.

FOR INFORMATION & REGISTRATION

Use QR Code or call Lloyd Austin - 847-398-6070 x 251

Registration Extended to July 4!





# SUMMER CAMP

At the St. Thomas Becket campus on June 16-20, summer camp for children aged 5 to 15 was led by qualified teachers and instructors. Camp was coordinated by Parish Manager, Margaret Tys. The camp program offered various classes and activities adapted to the age and interests of the participants. These were various sports, artistic, educational, acting and music classes. We emphasized children's social and emotional development through learning independence, making friends, and working in a group.

The possibility of financial support provided by PSFCU enabled the participation of children from needy families, single parents, and families with many children.



## What is Alpha?

Alpha is a series of sessions exploring the Christian faith, typically run over eleven weeks. Each talk looks at a different question around faith and is designed to create conversation. Alpha is run all around the world, and everyone is welcome.

## What's happening with Alpha at SS. Thomas Becket and Alphonsus Liguori Parish?

In mid-May our first Alpha course began as the start of our Alpha experience here. A group of Parish Staff members, Unification Team members, and Ministry Leaders engaged in a project of both learning how Alpha works and experiencing the Alpha content. Each Wednesday evening we gather to share dinner together, watch a video that explores a question of faith, followed by table conversation. We sit at a table with the same people every week. So far it's been a wonderful experience of connection, curiosity, joy, discovery, and peace...and good food!

## What's next for Alpha in our parish?

**Our second Alpha course will start in September.** This Alpha will be open to anyone who would like to give Alpha a try. Alpha provides the opportunity to: 1) Connect with new people, 2) watch an episode on a question of faith, 3) share your thoughts in a non-judgmental environment and hear from others. Consider it.



Stay tuned for more information on the next **Alpha** at our parish!  
Questions? Contact Doreen Kelly, Director of Evangelization and Ministry,  
at [d.kelly@stbal.org](mailto:d.kelly@stbal.org) or 847-255-7452.



# Parish Carnival & Business Expo

A heartfelt thank you to all volunteers, staff, sponsors, and attendees for making our first parish carnival and business expo a success! God bless.

Nasz pierwszy parafialny karnawał nie byłby sukcesem bez pomocy wszystkich wolontariuszy, pracowników parafii, sponsorów i uczestników!  
Bóg zapłać.





# Parish Carnival & Business Expo

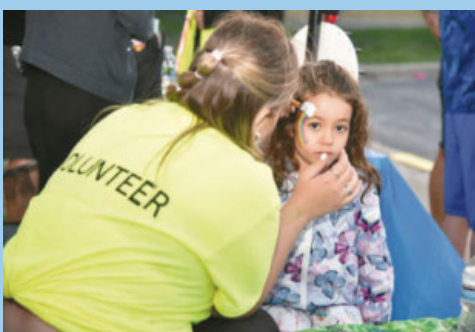
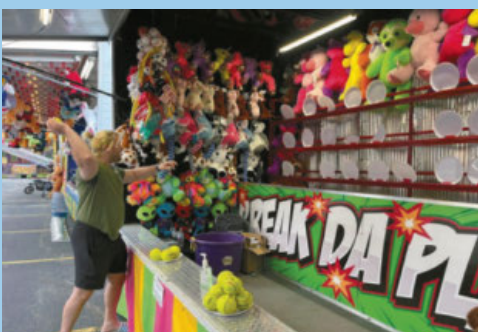





Hi this is Jillian from AHG Troop IL1317. **AHG is perfect for girls ages 5-18.** There are 5 different Levels depending on your age range. First Level is Pathfinder (5-6 y/o) and the second Level is Tenderheart (6-9 y/o), third Level is Explorer (9-12 y/o), fourth Level is Pioneer (12-14) and the last Level is Patriot (14-18 y/o).

**AHG Troop IL1317, chartered at our Parish, is a Christ-centered character and leadership development program where girls can earn badges and at the same time, learn about their Catholic faith.** We focus on bringing girls closer to God and on their growth toward becoming women of integrity.

AHG has different Adult Board and Leader positions to help guide the Troop. We work on badges with our Unit Leaders in each Level, every other Thursday. Pathfinders earn beads/ charms to put on their necklace every time they finish a requirement, while the rest of the Levels earn badges. Before working on badges, we ask for the Lord to guide us and protect us. Troop girls and Leaders are invited to come early and pray the holy rosary together, before every meeting starts.

We don't only work on badges but we also get to have fun! We have different events families can attend such as an All Saint's Day party, where you can dress up as your favorite saint. At the Big Sister and Little Sister event, the Pioneer and Patriot girls interact with the younger Levels and participate in activities.

If you have girls in your family who are interested or have further questions, please send an email to **Mrs. Sarah Schorsch at [skp480@gmail.com](mailto:skp480@gmail.com)**. Thank you for taking your time reading this and may God bless you all!

## SENIOR FUN CLUB

Let's Go Out to the Ballgame!

### SEPTEMBER 12



**CHICAGO CUBS**

**VS**

**TAMPA BAY RAYS**

**1:20 PM | \$45**

Name: \_\_\_\_\_

Phone: \_\_\_\_\_

# Tickets: \_\_\_\_\_

**RSVP BY AUGUST 29**

**QUESTIONS? CALL ALYCE - 847-255-7452 x 143**

## MSZA DLA MŁODZIEŻY

Zawsze w ostatnią sobotę miesiąca o  
godz. 7:00 pm z oprawą muzyczną  
zespołu młodzieżowego



Kościół St. Alphonsus Liguori

**28 CZERWIEC - KOŚCIÓŁ ŚW. ALPHONSA  
LIGUORI – GODZ. 7:00 PM**

**MSZA ŚW. W JĘZYKU POLSKIM DLA  
MŁODZIEŻY Z OPRAWĄ MUZYCZNĄ W  
WYKONANIU ZESPOŁU MŁODZIEŻOWEGO.**

**KAŻDA OSTATNIA SOBOTA MIESIĄCA.  
ZAPRASZAMY !!!**

## SUMMER SCHEDULE! - Every First WEDNESDAY of the Month!



### Monthly Birthdays

The Daily Mass community invites all parishioners to celebrate birthdays the **FIRST WEDNESDAY** of each month following the **8:15 Mass** in the meeting rooms.

Celebrants are invited for coffee & cake and a special blessing. Even if it's not your birthday, come and enjoy the coffee and conversation!

Join us  
Wednesday,  
JULY 2!

## Grief Group

As much as happiness is a part of life, so is loss, and its burden may feel a little lighter when it is shared. If you have experienced a loss recently or even long ago, we would like to journey with you.

**Gatherings are the Second & Fourth Tuesday of the Month from 6:30pm—8:00pm in St. Thomas Becket Hall**

Questions? Contact Doreen Kelly,  
847-255-7452 x 157

## FOOD PANTRY NEWS...

10 Families were provided bags of food at the last Food Pantry Distribution.



As always, we are most appreciative for your continued support of the Food Pantry, with your donations which help the needy in our community.

The Food Pantry is in need of the following items:

Rice  
Tuna  
Peanut Butter  
Jams/Preserves



# FORMED®

THE CATHOLIC FAITH.  
ON DEMAND.

**FORMED: Watch, Listen & Read. Anywhere, Anytime!**

FORMED provides the very best Catholic content from more than 60 organizations to help parishes, families and individuals explore their faith anywhere. Supporting thousands of movies, children's programs, ebooks, audio, parish programs and studies direct to your browser, mobile or connected device.

1. VISIT [FORMED.ORG](http://FORMED.ORG) • 2. CLICK SIGNUP
3. SELECT "I BELONG TO A PARISH OR ORGANIZATION"
4. FIND OUR COMBINED PARISH WITH ZIP CODE 60070 •
5. ENTER YOUR EMAIL – and you're in!



## Healing Mass

Join us at St. Als for the Sacraments of Reconciliation & Anointing the **first Saturday of the Month at 8:15am.**

Pierwsza Sobota Miesiąca—podczas Mszy Św. o godz. 8:15am sakrament pojednania i namaszczenia chorych—zapraszamy do kościoła Św. Alfonsa.

**Rosary led by the American Heritage Girls after Mass, followed by Hospitality in the Meeting Rooms.**

## MARIAN PILGRIMAGE TO PORTUGAL, SPAIN AND FRANCE

12 DAYS: OCTOBER 6 - 17, 2025

**FATIMA • SANTIAGO DE COMPOSTELA • SANTANDER  
GARABANDAL • LOURDES • BARCELONA**



HOSTED BY

FR. GREG WOJCIK

**\$4479 PER PERSON FROM CHICAGO\***

\*Air/land/tour price is \$3879 plus \$600 gov't taxes/airline surcharges

For More Information, Please Contact Fr. Greg Wojcik:

Tel: (312) 870-0735

Email: [fathergregwojcik@gmail.com](mailto:fathergregwojcik@gmail.com)

**SPACE IS LIMITED! SIGN UP TODAY!!!**



# Please Pray For:

## ~ Those Requesting Prayers ~

John Balzanto, Shirley Barker, Matthew Fitzgerald Batt, Jamal L. Carraway, Clayton Berrigan, Marie Berrigan, Lawrence Boesen, Thomas Boesen, Lola Bondzinski, Anna Braun, Jeanne Brown, Bernard Buchanan, Maria Budinger, Maria Cacucciolo, Harriett Ciesil, Jennifer Clyder, Terry Condon, Mercirosa DeLeon, John Doherty, Jack Dugan, Mary Dugan, Richard Fallico, Joan Fine, Heather Fischer, Joyce Fitzgerald, Tim Ford, Caryn Garber, Carol Glab, Peggy Gosch, Mary Graff, Johnny Gray, Brian Halpin, Kris Hansen, Liz Hardesty, Judy Hartman, Dale Hay, Kathleen Heinz, Patrick Hendricks, Salvina Hernandez, Jackie Hipelius, Tom Huene, Jr., Itzy, Pam Jackstis, RFK, Terry Kriese, Mary Ann Kudjer, Allan Kulikowski, Carol Lange, Mary Margaret Lazich, Jim Leonard, Carol Lewandowski, Tony Lewandowski, Pat Linhart, Rick Lizars, Bob Ludtke, Harper Lynn, Bernie Majewski, Josephine Mallek, Claudia Marchetti, Mareena Mattison, Wendy Mattison, Michael McDonough, Kathleen McKenna, Jim McGowan, Brian Meschick, Joann Miller, Ann Michals, Gay Miezin, Cathy Moretti, Maeve Morgan, Dolores Murbach, Norine Naselli, John Naughton, Susan Naughton, Marilyn Olson, Bernie Olson, Susan Ostrowski, Sarah Catherine Putman, Xander Quinn, Bonnie Romanowski, Mary Roseri, Bernie Rossbach, Michelle Roti, Halina Rudnicki, Ning Santos, Mary Jo Sheehy, John Shafer, Pat Schaefer, Stan Shafer, Janet Schroeder, Laura Schuerman, Mary Scotkovsky, Robert "Bob" Smith, Stanley, Donna Tadda, Natalie Tadda, Kathy Talken, Barbara Teeple, Bill Teeple, Justin Thompson, Margaret Turansky, Peter Valenziano, Steve Volkodav, Mickey Wallace, Martha Wieland, Richard Wolnik, Michelle Zalewski

To be added to this prayer list, or have your name removed, please call the Parish Office at 847-255-7452.

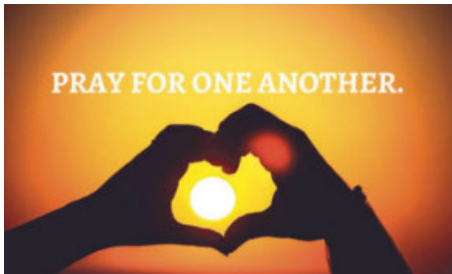

## Baptisms

David Soltys

Nikodem Ciepiaszuk



### Register with our Parish

Call the Parish Office at 847-255-7452 or 847-827-9220, register on our website, or register in person.

If you would like the Sacrament of Anointing of the Sick, or have an emergency requiring a priest, please contact us at 847-255-7452.

## ~ Those in the Military ~

*We would like to keep Active Duty Military who proudly serve our country in our prayers.*



MD LTMC Joshua Junge, USN, *grandson of Sheilya Hackett*  
 SMSgt. Bobby Yarnes, U.S. Space Force, *nephew of Gail & Pat McGeever*  
 Capt. Peter Straka, U.S. Army, *son of Timothy and Carol Straka*  
 Lt. Ryan Pattullo, USN, *grandson of Maria Wirth*  
 Capt. Michael K. Yoshino, U.S. Army, *son of Keith & Kristine Yoshino*  
 Col Michael B. Sheridan, U.S. Army, *nephew of Anita Thomas*  
 Lt. Col Chiara Sheridan, U.S. Army, *relative of Anita Thomas*  
 Maj. Christina M. Rudolph, U.S. Army Reserves, *daughter of Julianne Henington*  
 LCpl. Tim Haerr, USMC, *great nephew of Joyce Patton*  
 LCDR Patrick Mitchell, USN, *son-in-law of Jean and Tom Spiegelhalter*  
 CPO, Matthew Lee, USN, *nephew of Patrick Lee*  
 FCA2 Andrew Fonseca, USN, *parishioner*  
 Sgt. Robert McKavanagh, USMC, *son of Deana McKavanagh*

**Add a Person / Update Rank / Remove from List**

**Contact Deana: 847-255-7452 x 131**

**d.mckavanagh@stbal.org**

## Prayer Circle

Ministers offer spiritual and moral support to those experiencing serious concerns in their lives. They want to pray with you for special intentions, such as a serious illness or emergency situation. When called upon, these ministers pass your prayer request to all members. Prayers are kept within the Prayer Circle and are not announced at Mass unless you wish.

If you are in need of this prayer support, please call or text Diane at 847-630-3564



## Community Events and Support Groups:

### St. Emily Church Summer Youth Camps—

STEM & Sports Camp: July 7-11,  
Totus Tuus: July 13-18,  
Register today! Questions? E-mail  
dmika@stemily.org



### Pilgrimage to the Shrines of Poland—

Pilgrimage to the Shrines of Poland - October 13-23, 2025 (\$1,597 double occupancy) Contact Info: [scwojnar@hotmail.com](mailto:scwojnar@hotmail.com) 224-659-3678 Website: [deaconconrad.com/poland-pilgrimage-in-pictures](http://deaconconrad.com/poland-pilgrimage-in-pictures)

### Mayslake Ministries—

Mayslake Ministries is a non-profit Catholic/Christian organization where ordinary gifted people do the extraordinary work of God, both in person and online. How may we help you with your spiritual journey? For information on upcoming events, dynamic speakers and spiritual retreats, visit [www.mayslakeministries.org](http://www.mayslakeministries.org) or call 630-852-9000.

### Lunches by Catholic Charities--

Luncheons are served M-Fri for seniors 60 and older at Arlington Heights Senior Center, 1801 W. Central. Suggested donation of \$4.00 on a reservation basis only. Call 847-797-5354 for more info & reservations.

## Bellarmino's Open House



**BELLARMINO**  
Jesuit Retreat House

**July 27, 2025**  
**1 pm - 4 pm**



Come and enjoy a relaxing afternoon at Bellarmino! Visit your favorite places on the grounds, take a guided tour, chat with a Jesuit, or experience our new prayer labyrinth. Bring family and friends, all ages welcome. Lemonade and cookies will be served.

Scan the QR code to register or  
visit [jesuitretreat.org/retreats](http://jesuitretreat.org/retreats) →



[jesuitretreat.org](http://jesuitretreat.org) • 847-381-1261 • Barrington, IL

### Worldwide Marriage Encounter Weekends—

Renew your sacrament by deepening your communication, strengthening your relationship and rekindling your romance! For information, please visit [www.wwme-chicagoland.org](http://www.wwme-chicagoland.org)

### Pregnant? Need help?—

Call Crisis Pregnancy at 1-800-662-2678. **Hopeful Beginnings of St. Mary's Services** Offers **FREE** confidential counseling to assist women with an unplanned pregnancy, depression, miscarriage, stillbirth, post abortion, and a baby closet. 847-870-8181.

### LOSS: Loving Outreach to Survivors of Suicide—

Loving Outreach to Survivors of Suicide (LOSS) is a non-denominational program that supports individuals who are grieving the loss of a loved one by suicide offered by Catholic Charities. LOSS offers a safe, non-judgmental environment where survivors of suicide can openly talk about feelings, and find resources for healing. Call 312-655-7283 or visit [www.catholiccharities.net/loss](http://www.catholiccharities.net/loss)

### Support for Loss of a Loved One—

Grief and Loss Services at Rainbow Hospice and Palliative Care offers one-on-one counseling, support groups and education for anyone who has lost a loved one. For more information visit [www.RainbowHospice.org](http://www.RainbowHospice.org) or call 847-653-3141

### Widowed Men & Women's Monthly Support Group—

**To Be Joyful Again**, a non denominational support group for widows, widowers, or anyone who has lost a significant other, meets the **1<sup>st</sup> and 3<sup>rd</sup> Thursday of every month at 7:00pm** at Holy Family Parish, 2515 Palatine Road, Inverness. Get the support you need in this difficult time. All are welcome. Contact Peggy Emerson at 224-595-3613 or Bob Boho at 847-438-2884

### Joyful Again! Support for Widowed Men & Women—

For upcoming Retreats and Workshops please check us out at [www.joyfulagain.org](http://www.joyfulagain.org), or call 708-354-7211

### NAMI Support Group at St. Emily Parish—

Family members of individuals living with mental health conditions are invited to the National Alliance on Mental Illness Family Support Group the **second Tuesday of each month 7:00-8:30pm** 1400 E. Central Road in Mt. Prospect. Questions? Contact Mary Rose at 847-496-1415

### Chicago Behavioral Hospital in Des Plaines, IL—

CBH provides a supportive, compassionate and innovative environment of patient centered care for adolescents, adults and seniors. (Free Assessments) **If you or someone you know is in a crisis and needs help, we are available 24/7 at 844-756-8600.** ADD/ADHD, Addiction, Anger, Anxiety, Depression, OCD, Grief & Loss, Suicidal Ideation, Anti-Social Disorder, Trauma, Self-Injury, Bi-Polar Disorder, Dual Diagnosis, School Refusal, Schizophrenia, Bullying, Teen Pregnancy.

### NAMI (National Alliance on Mental Illness)—



**If you are experiencing a Mental Health Crisis, call or text 988 (24/7)**  
**We are here for you.**



Help for Victims of Domestic Violence: WINGS 24 hr. Counseling & Emergency Shelter 847-221-5680 • 24 hr. National Domestic Violence Hotline 800-799-7233 • Adult / Teen National Dating Abuse Helpline 866-331-9474 • Visit [www.ndvh.org](http://www.ndvh.org) or scan QR code. **In an Emergency Dial 911**





**Joseph J. Giacalone**  
Attorney at Law

Phone: (773) 338-3200  
jgiacalone@sagerlawgroup.com  
www.sagerlawgroup.com

- Wills & Trusts
- Personal Injury
- Business Law

800 E. Northwest Hwy., Ste. 107  
Mt. Prospect, IL 60056



401 W. Prospect Ave. • Mount Prospect  
847-255-2526  
www.smilesbysmoron.com



Alumna of St. Al's, Proud Parent to 3 Alumni & Lifetime Parishioner  
(847) 217-6579 annritzenhaler@atproperties.com

**ANN RITZENTHALER, REALTOR®**

@properties



## Friedrichs Funeral Home, INC

The only family owned and operated funeral home in Mount Prospect and Arlington Heights

Henry Friedrichs  
Joseph Gamboney

320 W. Central Rd. Mt. Prospect • (847) 255-7800 • www.FriedrichsFH.com

Jack Friedrichs  
David Babczak

## WE'RE HIRING!

AD SALES EXECUTIVES

BE YOURSELF.  
BRING YOUR PASSION.  
WORK WITH PURPOSE.

- Paid training • Some travel
- Work-life balance
- Full-Time with benefits
- Serve your community



Contact us at  
careers@4lpi.com or  
www.4lpi.com/careers



1520 N. ARLINGTON HEIGHTS RD.  
ARLINGTON HEIGHTS IL 60004  
(847) 253-0168 • WWW.GLUECKERTFH.COM

**Maureen P. Meersman**  
Attorney At Law  
(847) 259-3292  
716 E. Northwest Hwy  
Mount Prospect, IL 60056



Beautifully arranged and delicious appetizers,  
party trays, dinner and unforgettable sweet  
tables all in one stop!

1731 W. Golf Road Mount Prospect IL 60056  
phone: 847.258.5042/www.motrosedeli.com

Serving the Local Community for over 55 years



*I live by faith.*

2 Corinthians 5:7

1510 N. Arlington Hts. Rd.  
Arlington Heights, Illinois 60004  
www.costelldental.com

• Call to Schedule a Complimentary Consult: (847) 259-1111 •



**SKAJA TERRACE FUNERAL HOME**  
Family Owned & Operated • Pre-Need Arrangements

7812 N. Milwaukee Ave. • Niles  
(847) 966-7302

Brian P.  
Zulawinski, DDS  
847-253-7477

www.ArlingtonDentalOnline.com  
15 N. ARLINGTON HEIGHTS RD, ARLINGTON HEIGHTS



ACCEPTING  
NEW PATIENTS!

**Ed the Plumber**  
**Ed the Carpenter**  
**847.492.1444**  
Best Work • Best Rates

**PARISHIONER DISCOUNT**

**ADT-Monitored Home Security**

Get 24-Hour Protection From a Name You Can Trust

- Burglary
- Fire Safety
- Flood Detection
- Carbon Monoxide

833-287-3502



**DOES YOUR NONPROFIT  
ORGANIZATION NEED  
A NEWSLETTER?**

Engaging, ad-supported  
print and digital newsletters  
to reach your community.

Visit [lpicommunities.com](http://lpicommunities.com)



Michael G. Durbin, DDS, MS / Parishioner Peter M. Durbin, DDS, MS  
1355 E. Golf Rd. • Des Plaines  
847-824-0154 | www.durbinorthodontics.com



Selling, Buying & Investing  
IWONA LOJKO, Broker  
tel. (847) 845-7415 | REALTOGY

**Mark's**  
Tuckpointing &  
Remodeling Co., Inc.

- TUCKPOINTING • MASONRY
- LINTELS • ROOFING
- PARAPET WALLS

FREE ESTIMATES | INSURED

**773.774.0444**

[MARKSTUCKPOINTING.COM](http://MARKSTUCKPOINTING.COM)

**Sip, Savor, Sparkle: Elevate Your  
Sundays With Our Champagne Brunch!**

Make Your Sunday's Sparkle With The Perfect Blend  
Of Gourmet Delights And Bubbly Bliss!

1912 N. Arlington Heights Rd. | 847-870-7770 | www.palmcourt.net

*Cheers to brunching in style!*



Join and earn \$20 OFF.  
See management for details.

Every Sunday  
11am - 2:30 pm  
**\$38** a person!  
Kids 6-12: \$16  
Kids 5 and under eat FREE

## SPRED

Special Religious Development  
Currently Seeking Volunteers  
Call Kathy Today!  
847-601-9823

## LET'S GROW YOUR BUSINESS

Place Your Ad Here  
and Support Our Parish!

**CONTACT ME Timothy Brinckerhoff**

tbrinckerhoff@4LPi.com • (800) 950-9952 x5150



**OPEN DAILY for Lunch and Dinner**  
*Sunday Brunch at 9:30am*

PRIVATE PARTY ROOM AVAILABLE TO PRIVATE EVENTS FOR 25-110 PEOPLE  
Christenings • Showers • Funeral Luncheons

**Fresh Fish, Pasta, Steak, Chops and Sandwiches**  
**CATERING AVAILABLE 847-699-9999**

www.johnnyskitchenandtap.com Milwaukee & Euclid/Lake in Glenview



"Give the  
Gift of Life,  
Donate Blood."

**VITALANT - (847) 577-5797**

25 W. Rand Rd. • Arlington Heights, IL 60004  
(Located in Annex of Arlington)

**Honorable - Reliable - Multicultural**



**Matz Mt. Prospect**  
FUNERAL CHAPEL, INC.

410 E. Rand Rd. • Mt. Prospect, IL 60056

(847) 394-2336

[www.Matzfc.com](http://www.Matzfc.com)

[Info@Matzfc.com](mailto:Info@Matzfc.com)

**Family Owned and Operated**



**UNIA KREDYTOWA TO WIĘCEJ NIŻ BANK!**

Służymy Polonii oferując szeroki zakres usług finansowych: konta oszczędnościowe i czekowe, karty kredytowe i debetowe VISA®, kredyty hipoteczne, pożyczki personalne oraz pełny serwis bankowości internetowej i mobilnej. Dla przedsiębiorców oferujemy kredyty biznesowe i konta bez opłat. Otwórz konto przez internet na stronie [www.NaszaUnia.com](http://www.NaszaUnia.com) lub odwiedź nasz oddział w Mt. Prospect (1141 Mt. Prospect Plaza, Mt. Prospect, IL 60056) lub do otwarcia konta na [www.NaszaUnia.com](http://www.NaszaUnia.com). PRZYŁĄCZ SIĘ DO NAS JUŻ DZIŚ!

1.855.PSFCU.4U | [www.NaszaUnia.com](http://www.NaszaUnia.com)



For ad info. call 1-800-950-9952 • [www.4lpi.com](http://www.4lpi.com)

The Parish of SS. Thomas Becket and Alphonsus Liguori, Mt. Prospect, IL

A 4C 01-0271