Sacred Heart of Jesus Church
New Iberia, LA

From the Heart

March 12 & 13, 2022 Vol. 22 No. 11

Pastor:
Rev. Michael Keith Landry

Mass Schedule

Saturday Vigil:
4:00 pm

Sunday:
8:30 am
10:30 am
5:00 pm

Monday & Friday:
7:00 am

Tuesday:
5:30pm

Wednesday & Thursday:
12:00 pm

Sacrament of Reconciliation:
Before Mass

OFFICE HOURS:

Monday—Thursday
8:30 am—4:00 pm

Friday
8:00 am — 12:00 pm

A GLIMPSE OF GOD

Have you ever had a glimpse of God? Perhaps you perceived God's presence in a quiet moment of prayer, a tender conversation with a loved one, or a difficult situation that was resolved unexpectedly. Peter, James, and John in today's Gospel were given a glimpse of Christ's glory on the mountain, as Jesus was transfigured before them. Abram put his faith in God and saw God's power in a wondrous sign of covenant love. We have the promise of eternal life with God in heaven. This promise brings with it responsibility, as people who are called to live as Christ's very own in the world. Lent is the perfect time to resolve to listen more attentively to the Lord and follow God's ways, assured that in doing so, we put our faith in the one, true, and faithful God.

Copyright © J. S. Paluch Co.

Mission Statement: Guided by the power of God the Father, Son, and Holy Spirit and through the intercession of our Blessed Mother, Sacred Heart of Jesus Catholic Church will utilize our time, talent, and treasure through the roles of Priest, Prophet, and King to spread the Good News throughout our community and the world.

2514 Old Jeanerette Road New Iberia, LA 70563 337-364-4439 Fax 337-364-4474
sacredheartofjesusnewiberia@yahoo.com www.sacredheartofjesusnewiberia.com

The Eli Trilogy— Two Night Lenten Mission
March 21,22nd 2022 @ 6PM

Sacred Heart of Jesus Church
2514 Old Jeanerette Road
New Iberia, LA 70563

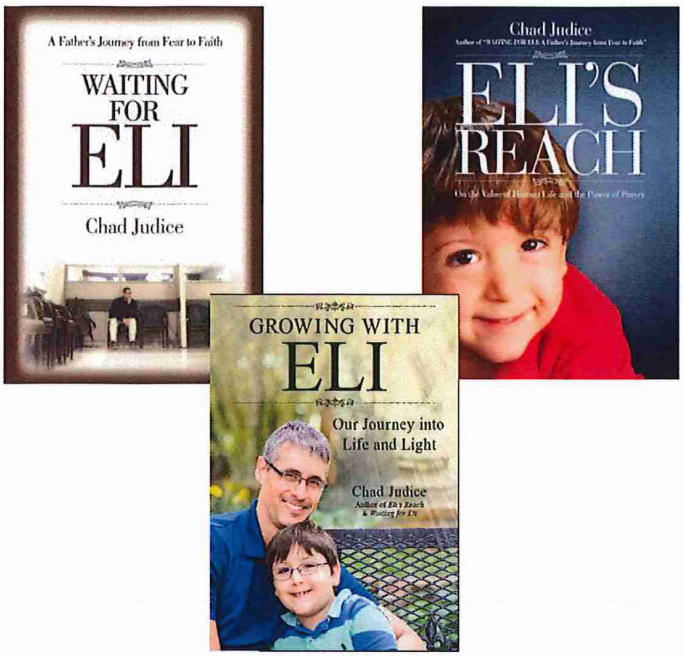

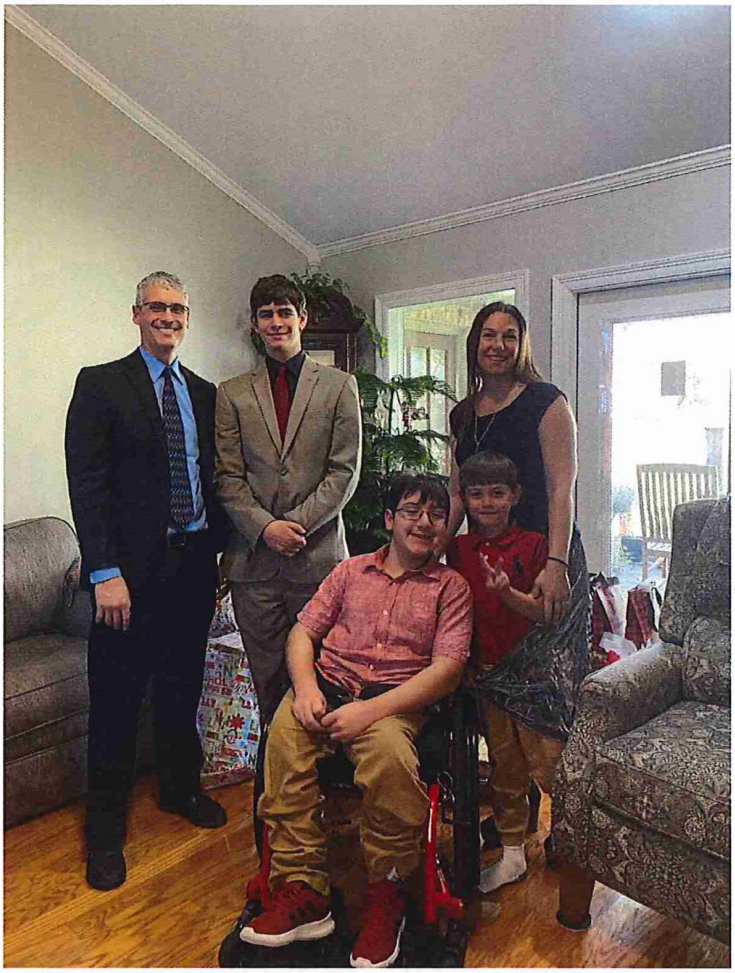

Chad Judice is a nationally recognized motivational speaker, an award-winning author, and former teacher in the Theology departments of two Catholic High schools in Lafayette, Louisiana for seventeen years.

He is the author of three inspiring pro-life, pro-faith books whose central character is his second son, who was born with spina bifida. The books are *WAITING FOR ELI: A Father's Journey from Fear to Faith*; *ELI'S REACH: On the Value of Human Life and the Power of Prayer; and GROWING WITH ELI: Our Journey into Life and Light. ELI'S REACH* was named the best book by a small publisher in 2013 and *Growing with Eli* received honorable mention in the category of Family life in 2019 by the Catholic Press Association.

His articles have been published in the New York Post, The National Catholic Register, and The Word Among Us. He's been a guest or national TV and radio shows, including EWTN's The World Over Live, Catholic TV's Seize the Day and Catholic Answers Live.

Chad is a Certified Catechist with certificates in Theology, Apologetics, Philosophy, Church History, New & Old Testament Studies, as well as the History of the Roman Rite from the New St. Thomas Institute, run by Dr. Taylor Marshall and is currently the Director of the Office of Catechetics for the Diocese of Lafayette, Louisiana. Where he assists Bishop J. Douglas Deshotel in handing on the Deposit of Faith Jesus Christ revealed to the Apostles and provides catechetical resources and oversight to 121 Church parishes and 32 Diocesan schools. In the last 10 years he has given presentations to more than 100 audiences in 17 states, addressing Man to Man conferences, Respect Life gatherings, leading retreats, and conducting parish Lenten and Advent missions.

"In Waiting for Eli, Chad Judice chronicles his spiritual journey from fear of one's personal limitations to self-abandonment to the divine mercy of God's providence. The story of his spiritual progression, as he prepares for the birth of his son Eli, functions as a profound testimony to the Gospel of Life and to the underlying truth that faith is perfected through trial and suffering. The author takes the universal pro-life message of the sanctity of human life and uses it to illustrate how the life of one child can sanctify the lives of the community of believers who witness to the power of prayer. It is always a singular grace when Go inspires us to be courageous and hopeful through the lives and sacrifices of others who perseveres, especially one as young as Eli Judice."

-Daniel Cardinal DiNardo, Archbishop of Galveston-Houston, Chair of Committee for Pro-Life Activities, U.S. Conference of Catholic Bishops 2009 – 2012

The **Patriotic Rosary** will be prayed every **4th Thursday** of the month at **11:00 A.M.** before noon mass at Sacred Heart Church. We pray for the different branches of the federal, state, and local governments along with each citizen of the USA. We also pray for All Nations of the World to do the will of the Triune God in order to bring Divine Peace to the earth. Everyone is welcome! Please come and pray with us! The next rosary will be on ***Thursday, March 24.***

Knights of Columbus

Sacred Heart Knights of Columbus council #11792 will be meeting on the 3rd Tuesday of each month in the St. Matthew room at 6:30pm. The next meeting will be on ***Tuesday, March 15th.*** For any questions please contact, Hollis Firman (337-225-6701) or Faron Landry (337-967-7297)

Ladies Auxiliary

The KC Ladies Auxiliary meet monthly on the 1st Tuesday at 5:15pm in St. Luke. Parishioners age 18 or older are welcome to join. If you have any questions call Wanda at 367-7324. ***The next meeting will be April 5th.***

LIFE TEEN
Leading Teens Closer to Christ

The next Life Teen Life Night will be held on ***March 20th*** beginning with 5:00pm Mass and ending at 7:00pm. For any question please call Robin at 364-4439.

It's Café Time!

The Sacred Heart Café will be open again on **Sunday, March 27, 2022 following 10:30am Mass.** Please join us for good food and fellowship.

If you are interested in being part of this fun and incredible ministry or for more information contact Ellen Mullen at 337-519-9233

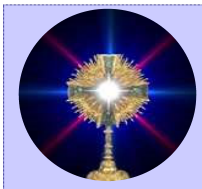

Exposition of the Eucharist - First Friday of the Month Reminder

First Friday is ***April 1st***. We are blessed with the opportunity to be able to adore Jesus in the Eucharist every first Friday of the month from 7:30am to 12:00pm. As you come into church, please sign the adoration book on the table to the left. Everyone is welcomed. If you have committed to a specific time and cannot adore at your scheduled time, remember to call your prayer partner to make sure there will be someone present at this time or get a replacement.

Lent

Lent is the season that we use to prepare for Easter. Jesus prepared for His public life by spending 40 days and 40 nights in the desert. We should be preparing for eternal life every day. Lent is a special time devoted to remembering this.

The colors of the Mass are purple as a sign of penance. We are sorry for our sins. We work hard to avoid sin in the future.

On the fourth Sunday, Laetare Sunday, the Church linens and priests' vestments are pink. This represents God's mercy and love.

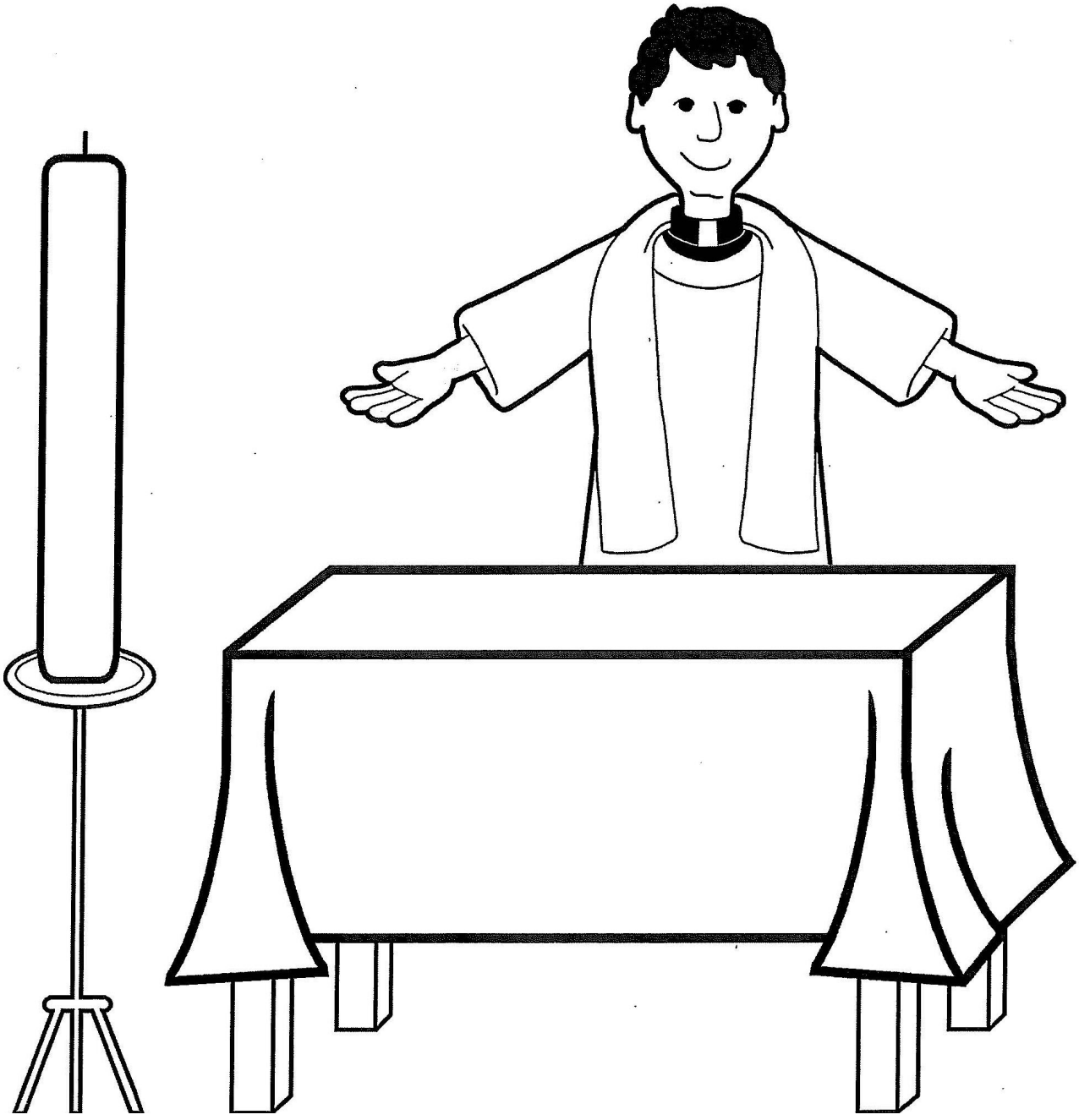

Please join Fr. Manny Fernandez for a Healing Service here at Sacred Heart on Wednesday, ***March 16th*** 1:30 pm in Church.

For more information call: Faye Boutte at 944-6138 or Joyce at 364-4393

Disch-DeClouet Annual Campaign

The Disch-DeClouet Social Service Center is a non-profit organization with an all volunteer staff. The Center has served the poor and needy of Iberia Parish providing for critical and basic human needs (food, clothing, utility and rent assistance, and other help) for 46 years. We service approximately 400 families a month.

We are conducting our Annual Campaign which will run through the Lenten Season, and we need your help. We ask that you prayerfully consider investing in those less fortunate by maintain the level of service that we have been giving for many years.

Please use the campaign envelope for your tax-deductible donation and see the brochure for more information. May God bless you for your generosity. Thank you!

John L. Indest, Executive Director

Way of the Cross

Everyone is invited to journey the Way of the Cross in church each Friday during Lent at 5:30pm lead by our Pastor, Fr. Keith Landry

Mass Intention Deadlines

Mass Intentions must be submitted 2 weeks in advance to insure that your Mass Intention is included in our Prayers of the Faithful or in the Bulletin. ***The cut off for Easter Mass Intentions will be Monday, April 4th.*** We cannot guarantee that your Mass will be included in the Prayers of the Faithful or in the Bulletin if they are sent after the deadline. We want to make sure that every request is included. We don't want to run the risk of someone accidently getting left out. Thank you for working with us.
-Mindy

Diocese of Lafayette, Louisiana

Presented by the Serra Club of Lafayette, Louisiana

Pray for a priest each day: Eternal Father, we lift up to You these and all the priests of the world. Sanctify them. Heal and guide them. Mold them into the likeness of Your Son, Jesus, the Eternal High Priest. May their lives be pleasing to You. In Jesus' name we pray. Amen.

13	14	15	16	17	18	19
Rev. Hampton Davis	Rev. Msgr. Jefferson DeBlanc	Rev. Michael DeBlanc	Rev. Edward Degeyter	Rev. Michael Delcambre	Rev. Mark Derise	Rev. Msgr. Keith DeRouen

MASS INTENTIONS

SATURDAY Mar. 12, 2022	**4:00 PM** - Steven Paul Simar; Mr. & Mrs. Felix Landry; Mr. & Mrs. Bill Blankenship; Sean Landry; Raymond "Sam" & Laura "Tut" Bernard, Sr.; Herman & Sue Dore; Donald & Craig Dore; Scott James Lancon; Anna Burleigh; Harvey Burleigh; Lori Louviere; Hilda Louviere; Marcelle Ann Judice; Domday & Beulah Ardoin; Judy Desormeaux Laine; Dr. & Mrs. N.C. Boudreaux; Lois & Gilbert Rajewski; Doris & Marvin Wellbrock; Crystal Begnaud; Mr. & Mrs. Ted L. McIntyre, Sr.; Marjorie & Harold Chauvin; Wyatt Mortensen; Kenneth Voorhies; Warren & Lillian Normand; Mark Normand; Ulysse Robichaux
SUNDAY Mar. 13, 2022	**8:30 AM** - Toma James Phi Do; Mr. & Mrs. Salvador DiMarco; Pat Grisaffe; Duc Nguyen; Bao Nguyen; Hieu Nguyen; Ed Buford, Jr.; Ed Bufrod, III; Patricia Crochet; Mamie LeLeux; Jerry & Kathleen Fowler; Lee Michael Fowler; Percy & Gladys Comeaux; Glen Comeaux; Nanette Reed; David Dayton **10:30 AM** - Mr. & Mrs. Herman Gesser, Sr.; Fr. J. Wilson Matt; Blaze William Boutte **5:00 PM-** Gracie Michelle Brasseaux; Susan Stiles
MONDAY Mar. 14, 2022	**7:00 AM** - In Honor & Reparation of Jesus King of Mercy, Blessed Virgin Mary & St. Joseph; In Honor of Our Lady of Mount Carmel
TUESDAY Mar. 15, 2022	**5:30 PM** - Dr. Weeks & Patsy Dauterive; Chad Anthony Segura
WEDNESDAY Mar. 16, 2022	**12:00 PM** - Ross LeBlanc; Lorena, Joseph & Wivis Lormand; Harry, Sylvia & Shelly LeBlanc; Lori Louviere; Hilda Louviere; Lewis Jarrell
THURSDAY Mar. 17, 2022	**12:00 PM** - Ulysse Robichaux; Emily Anne Landry; Dustin Draughon; Wes David; Charles Abshire; Gibson Abshire; Henry & Sue Dauterive
FRIDAY Mar. 18, 2022	**7:00 AM** - Raymond Romero; Sacred Heart Parishioners
SATURDAY Mar. 19, 2022	**4:00 PM** - Steven Paul Simar; Gilbert Bonin; Georgie Badeaux & Family; Gilman & Gilbert Richard; Aline & Anatole Richard; Irma & R.D. Derise; Mary Shannon Facemire; Myrlene Cuccio; Mr. & Mrs. Felix Landry; Mr. & Mrs. Bill Blankenship; Sean Landry; Dayne Norris; Joseph Dauphinet; Laura Dauphenet; Harold & Marjorie Chauvin; Wyatt Mortensen; Kenneth Voorhies; Dr. & Mrs. N.C. Boudreaux; Lori Louviere; Hilda Louviere; Laim Michael McDuff; Larry Poole; Leonard & Celina "Sue" Badeaux; John, Betty & David Mestayer; Sharon M. Hargrave; Beverly Fremin; Mr. & Mrs. Ted L. McIntyre, Sr.; Warren & Lillian Normand; Mark Normand; Ulysse Robichaux
SUNDAY Mar. 20, 2022	**8:30 AM** - Toma James Phi Do; Duc Nguyen; Bao Nguyen; Hieu Nguyen; Pat Grisaffe; Ed Buford, Jr.; Ed Buford, III; Paul & Pat Myers; Patricia Crochet; Mamie LeLeux; Jerry & Kathleen Fowler; Lee Michael Fowler; Hazel Comeaux; Inez Vincent; Barron Kennedy **10:30 AM** - Fr. J. Wilson Matt; Mr. & Mrs. Herman Gesser, Sr.; Daniel & Barbara Hebert; Luke Bonin; A.D. & Gloria Babineaux; Blaze William Boutte **5:00 PM** - Ulysse Robichaux; Dustin Draughon; Emily Anne Landry; Gracie Michelle Brasseaux; Susan Stiles

In loving Memory

Lamp 1: Emily Anne Landry; Ulysse Robichaux
Lamp 2: Raymond "Sam" & Laura "Tut" Bernard, Sr.; Herman & Sue Dore; Donald & Craig Dore

Our Stewardship of Treasure

February 27, 2022 - $ 23,424.64
March 6, 2022 - $ 12,720.59

THANK YOU FOR REMEMBERING THE NEEDS OF THE PARISH!

SPECIAL PRAYER LIST

Please keep the following parishioners, their families and friends in your prayers.

Edward & Rosalind Blaze; Marcia Etie; Ethan Barras; Mike Aguzin; Tucker Moresi; Harriet LaBauve; Jori Khamphilavong; Kippy Goulas; Devon Poole; Shirley Tatford; Godfrey Bernard; Liz Segura; Carolyn Flener; Cody Castille; Antoine "Pabon" Blanchard; Janet Blanchard; Richard White; Lorraine Girouard; Mark Broussard; Bob Thomas; Bruce Guzik; Forrest Maturin; Margaret & Pete Bourque; Wilfred Babino; Freddie Norris; Mike Norris; Lydia May; Stephen Landry; Rita Bare; Kamryn Labbe; Keith & Michelle Gonsoulin; Clarence Oliva, Jr.; Roland Barras; John Bourgeois; Lacey Blanchard Martinez; Mike Suire; Terry Credeur; Patrick Lanza; Shelby Primeaux; Paul & Catherine Olivier; Clint Subra; Sally Babineaux; Jennifer Decuir; Patty Labruyere; Joey Lissard; Cecelia Louise Decoux; Monica Guillotta; Deborah V. Breaux; Marty Trahan; Randy Boutte; Emilda Robichaux; John David Delcambre; Nicole Guilbeau; Shalee Moore Landry; Karen G. Viator; Wayne Blanchard; George & Diane Piontek; Connie Suberville; Kyle Breaux; Kim Breaux; Caroline L.; Jamie; Alex; Dominic; Donna; Lynn Menard; Dennis Carter; Val Bell; Tyler & Pamela Cestia; Juliette DuBois; Sandra Decuir; Melvin Babin; Norris Byron; Harout Marzwanian; Linda Johnson; Toddy Alleman; Matthew Bertrand; Lori Brasseaux; C.L. Viator; Scody Pred; Barbara Harrington; Irene Boutte; Freda Rentrop; Patrice Pellerin; Deanna John; Millie & Harold Landry; Jeff & Kaden Legnon; Jean Oubre Landry; Melissa Hulin; All who are ill with Covid-19; Roy & Jeanette Cunningham; Toni Duplantis; George & Margarette Schexnayder; Doris Wright; Kailey Reaux; Alan & Violet Gray; Eliza Robicheaux; Wanda Walker; Elaine Griffin; Paeyton Norwood; Kerry "Tookey" Hebert; Ricky Bourque; Rhonda Babin; Margaret Trahan; Diane Phillips; Barbara Harrington; Alan Simar; Sonny Waguespack; Keri Boutte; Simmons Family; Sheryl Bouy; Lisa Dugas; Chase Thibodeaux; Roland Thibodeaux; Nell Pelafigue; Creig Fowler; Susan Romero; Mr. & Mrs. George Schexnayder; Janet Buford

If you would like someone to be added or removed from the prayer list please contact the parish office at 364-4439 or email sacredheartofjesusnewiberia@yahoo.com. The names will remain on our Prayer List every weekend and will be removed after one month unless otherwise specified. Please make sure the person is ok that their names are published in the bulletin.

PELLERIN FUNERAL HOMES
337-365-3331

CoSource Financial Group LLC
Beau Beaullieu
236-3536

FAMILY MEDICINE CLINIC
George B. Cousin, M.D.
J.A. Mata, M.D.
2309 East Main St., Ste 400
337-367-0271

Protecting Seniors Nationwide
24SEVEN Medical Alert System
$29.95/Mo. billed quarterly
- One Free Month
- No Long-Term Contract
- Price Guarantee
- Easy Self Installation

Call Today! Toll Free 1.877.801.8608

Catholic Cruises and Tours and The Apostleship of the Sea of the United States of America

Take your FAITH ON A JOURNEY. Mass is included with all our tours

Catholic Cruises/Tours to Worldwide Destinations
- Holy Land Discovery
- Fatima, Lourdes and Shrines of Spain
- Grand Catholic Italy • Footsteps of Apostle Paul
- Shrines of Alpine Europe • Pilgrimage to Lourdes
- Scottish Highlands • Camino, A walking journey for the soul

Catholic Cruises and Tours

(CST 2117990-70)

www.CatholicCruisesandTours.com
Call us today at 860-399-1785 or email eileen@CatholicCruisesandTours.com

Compliments of
Faugot Pediatrics

EVANGELINE FUNERAL HOME
Dignity Memorial
314 E. St. Peter Street
New Iberia
337-364-1881
www.evangelinefuneralhome.com

IBERIA SPORTS & REHABILITATION
367-3331
1307 Old Jeanerette Rd.

catholicmatch® Louisiana
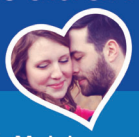
CatholicMatch.com/myLA

AZALEA ESTATES
ASSISTED LIVING AND RETIREMENT COMMUNITIES
Now Taking Reservations for Memory Care.
Limited Space Available
1318 Andre St
New Iberia
337-364-1695

Jane's Seafood Chinese
Specializing in Boiled, Fried and Grilled Seafood with a Variety of Chinese Entrees
1201 Jane Street • 365-5412
Tuesday through Sunday 4 to 10....Closed Mondays
www.Janesseafood.com

If You Live Alone You Need MDMedAlert!
24 Hour Protection at HOME and AWAY!
✔Ambulance ✔Police ✔Fire ✔Friends/Family
Solutions as Low as $19.95 a month
FREE Shipping
FREE Activation
NO Long Term Contracts

"I have peace of mind... Mom remains independent."
This Button SAVES Lives! As Shown GPS, Lowest Price Guaranteed!
CALL NOW! 800.809.3352
MDMedAlert Safe-Guarding America's Seniors Nationwide!
GPS Tracking w/Fall Detection
Nationwide, No Land Line Needed
EASY Set-up, NO Contract
24/7 365 Monitoring in the USA

DAVID FUNERAL HOMES
1101 Trotter Street
New Iberia 369-6336
400 Provost Street
Jeanerette 276-5151
118 Main Street
Loreauville 229-8338
www.DavidFuneralHome.org

The Way We Care
MAISON TECHE NURSING CENTER
7307 Old Spanish Trail
Jeanerette, LA 70544
(337) 276-4514
(Only 7 Minutes from New Iberia)

American Title Company
Maggie Simon
616 S. Lewis, Ste. F 359-8701

RICKY SMITH'S AUDIO
"HOME - VEHICLE - AUDIO & VIDEO COMMUNICATIONS"
365-9449
600 E. ADMIRAL DOYLE DR.

Henagan TEAM DENTISTRY
Dr. Donald W. Henagan
Dr. Abigail Henagan Daly
337.364.2156

Louisiana Medical Supply, Inc.
1986 E. Main St., New Iberia, LA 70560
(337) 369-6000 | Fax: (337) 369-6024
Locally Owned & Operated by Tom & Vicki Holleman

Edward Jones
MAKING SENSE OF INVESTING
Patrick J. Dauterive-AAMS
117 Emile Verret Road, Ste# A • New Iberia
337-365-2672 • 888-365-2672
www.edwardjones.com

CommunityFirst Bank
New Iberia • Loreauville • Broussard
Youngsville • Breaux Bridge • St. Martinville
FDIC www.cfirstbank.com LENDER

ASSOCIATED BI-LO SUPERMARKET
365-1176 Curtis Hulin
207 No. Lewis Buddy Boudreaux

Get this weekly bulletin delivered by email - for FREE!

Sign up here:
www.jspaluch.com/subscribe
Courtesy of J.S. Paluch Company, Inc.

IBERIA DISCOUNT TIRE CENTER, INC.
A. J. Doré
3402 Old Spanish Trail East
369-6174

FINDaPARISH.com
Check It Out Today!
The Most Complete Online National Directory of Catholic Parishes

Duffy's Diner
Good Homestyle Cookin Everyday!
FULL MENU AVAILABLE
• Hamburgers • Chicken • Shrimp
• Seafood Platter • Seafood Poboys • BBQ Ribs
• Hot Tamales • Sandwiches • Soup • Appetizers
365-2326
1106 Center Street • New Iberia, LA

Teche Lumber, Inc.
TLI
Paint
Roofing
Hardware
1304 Hopkins St. 364-5421

Your ad could be in this space!

SIMONEAUD'S Cost Plus FOOD OUTLET
Simoneaud's South
623 E. Admiral Doyle Dr.
Monday-Saturday 7:30-6:00 • Sunday 7:30-4:30
Ph: 367-8101
Established in 1954 - Still Locally Owned & Operated NOW by Roy & Toni Simoneaud
Simoneaud's East
1502 E. Main St.
Monday-Saturday 7:30-6:00 • Sunday 7:30-4:30
Ph: 365-2258

b1BANK
b1BANK.com
Member FDIC