Lighthouse at 9th Street, Pacific Grove, California 93950
Office 146 8th Street, Telephone 655-4160 Fax 440-7450

Email: stangelachurch@stangelamerici.org
www.stangelamericipacificgrove.org

St. Angela Merici Church

Sunday, July 12, 2020

Fifteenth Sunday

of Ordinary Time

Our Parish Community Mission Statement

We, the family of St. Angela Merici, a welcoming community with a rich heritage, live out our Baptismal call to become the Body of Christ through Eucharist, Evangelization and Stewardship.

Parish Office Staff - Available by appointment only

Fr. Peter Crivello, Vicar General and Pastor Office, Ext 22
Fr. Miguel Grajeda, Vicar of Clergy, In Residence
Deacon David Ford, Director of Diaconate & Ministry Formation
Deacon Adam Woodward - Transitional Deacon

Bookkeeper and Office Manager:
Jeannette Marrujo, ext. 23
Director of Faith Formation
and Liturgy Coordinator:
Jordan Lewis, ext. 25
Director of Liturgical Music and Choir:
Lana Poklad, ext. 26
SOAR & EM to the Homebound:
Betsy Messman, ext. 24,
Maintenance Manager:
Tommy Gomez, ext. 27
Parish Secretary:
Lorie Ford, ext. 20
Preschool Director:
Heather Diaz, 831.372.3555

Baptism
Call the Parish Office, 655-4160

Faith Formation
K-8 Weekly Youth Classes, First Communion, Confirmation, Small Christian Communities
Contact: Jordan Lewis jordan@stangelamerici.org

Rite of Christian Initiation of Adults (RCIA)
For those interested in becoming Catholic or completing their Sacraments of Initiation
Call Barbara Wright–277-9186

Marriages*
Call the parish office-655-4160, ext 20
*Begin instruction six months before the intended date of the wedding.

Mass Schedule

Saturday: 5:00 pm Vigil Mass
Sunday: 8:00 am; 10:00 am; 12 noon
Tues - Sat: 8:00 am

Reconciliation:
Saturday, 9:30am or by appointment anytime

NEW TO THE PARISH? MOVING? NEED TO UPDATE YOUR INFORMATION ON FILE?

Please fill out the form below and place it in the collection basket or return to the parish office.

I am: __ -New to the parish __ -Updating Information __ -Would like to receive envelopes? __-Receive event info via text msg

Please circle: Mr. or Mrs. Or Ms. Name:_____ Phone:_____

Address_____

City_____ Zip_____ Email_____

___ If you would like to update information that is not included on this form, or would like to add additional members of you household, please check here, and we will call you at (___) _____- _____

Black and Indian Mission Collection this weekend, July 11th/12th

This Mission Collection exists to help local African and Native American Diocesan Communities throughout the United States spread the Good News of Jesus Christ and respond to real and pressing needs on the ground. Please support this important Mission!

Seminarian, Continuing Education of Priests

There will be a special collection for Seminarian, and Continuing Education of Priests, the weekend of July 26th. We invite you to invest in the journey of those who have been called to minister. Through your prayers, notes, letters, email and your financial support they are renewed and supported on their journey.

FOOD COMMODITIES

Tomorrow, Monday, July 13th, the USDA Food Commodities will be here at our parish small hall from 9:30am- 10:30am.

Hello Daily Mass Parishioners,

Our Daily Mass community is in need of some additional help:

- if you have any interest in assisting with the sanitizing of the Church after Mass;

- or if you are interested in becoming a lector for Daily Mass, please let the greeter know;

- or please send an email to Jordan (Jordan @stangelamerici.org).

We thank you for your continued prayers and attendance as together we navigate the unprecedented times of the COVID-19 Pandemic.

Food Cupboard News

Beginning Tuesday, July 14th, the Parish Food Cupboard will begin their new hours for distribution. **We will be open for one hour** each Tuesday and Thursday, from 1:00 –2:00 PM. We will now close at 2:00 instead of 2:30! Please mark your calendars.

Donations of food and/or money is appreciated and still being accepted.

We thank you for your donations!

Prayer Requests

Do you know someone in need of special prayer?

If so, please feel free to call the parish office and have their name added to the prayer list. Names are on the list for 3 months and then will be removed unless we hear that you wish to keep the name on the list.

Thank you!

"from Prezi by Wayne Purkle"

Baptism

Confirmation

Eucharist

Please continue to pray for all the youth and adults around the world who are awaiting the Sacraments of Initiation.

This weekend we pray especially for Bryan, Leona, and Bill who have journeyed through the RCIA Process accompanied by Barb and the RCIA team.

Week of July 11th - July 19th

Please pray for these intentions in your weekly prayer.

Sat. 7/11	8:00am		For all St. Angela Merici Volunteers
	5:00pm	+	Bishop Richard Garcia
Sun. 7/12	8:00am	+	Christopher Grisin - Mary Draper
	10:00am		Catherine Vogel - Eve Forrest
		+	Peter, Angela, Eleanor and Jack Balesteri
		+	Rose Daniel - Marjorie McClure
	12:00pm	+	Eddie DaSilva - AnnaMarie Amaral Silva & Family
		+	Jose Silveira - Tony Ayres
		+	Rosemary O'Dowd - Paul & Eileen Klein
Tues 7/14	8:00am		For healing and justice for those experiencing violence, racism, and injustice.
Wed 7/15	8:00am		For forgiveness, mercy and peace so needed in our world
Thur 7/16	8:00am	+	Dorothy and Doctor Owen - Friend Kevin Maas - Sister
Fri. 7/17	8:00am		For love, compassion and peace in the hearts of all people.
Sat. 7/18	8:00am		For researchers working to find a vaccination for the coronavirus
	5:00pm	+	Rosemary O'Dowd - Marianne Powers
		+	Fernando Figueroa - Karen Kadushian
Sun 7/19	8:00am		For all St. Angela Merici Parishioners & their families
	10:00am	+	Peter, Angela, Eleanor and Jack Balesteri
		+	Sally Amoroso - Marjorie McClure
	12:00pm	+	Eddie DaSilva - Anna Marie Silva & Family
		+	Virginia Reis - Guilherme & Judy Avila

There is power in prayer!

The Mass Intention Book is open for any intention(s) you may have for someone that you are thinking of , perhaps for a birthday, an anniversary, a special day, in thanksgiving or in remembrance.

LET US REMEMBER IN PRAYER

***Stacy Andrews *Salome Cabral**

***Greg Cardwell *Gabrielle Canadas**

***Eileen Klein *Barry Parker**

***Theresa Ramsey & Family *Carolyn Schenk**

***Charles A. Schenk *Joan Virgo**

Prayer requests may be called in to be added or removed from the prayer request list.

Readings for July 13th - July 19th

Monday	Is 1:10-17 Ps 50:8-9, 16bc-17, 21, 23 Mt 10:34 — 11:1
Tuesday	Is 7:1-9 Ps 48:2-8 Mt 11:20-24
Wednesday	Is 10:5-7, 13b-16 Ps 94:5-10, 14-15 Mt 11:25-27
Thursday	Is 26:7-9, 12, 16-19 Ps 102:13-14ab, 15-21 Mt 11:28-30
Friday	Is 38:1-6, 21-22, 7-8 Is 38:10-12abcd, 16 Mt 12:1-8
Saturday	Mi 2:1-5 Ps 10:1-4, 7-8, 14 Mt 12:14-21
Sunday	Wis 12:13, 16-19 Ps 86:5-6, 9-10, 15-16 Rom 8:26-27; Mt 13:24-43 [24-30]

WEEKLY COLLECTION from July 5, 2020

Weekly Budgeted Goal : $ 6,178.00
Weekly Actual Collection: $ 1,800.00

Thank you for your donations and support!

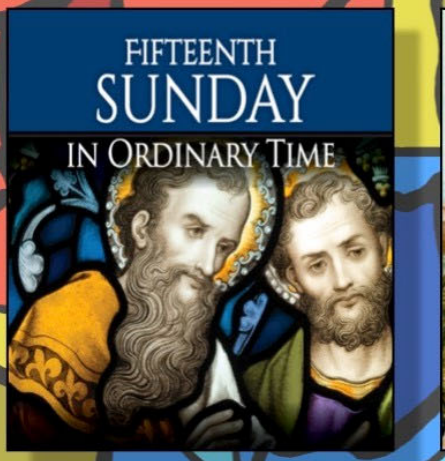

Glory to God in the highest,
and on earth peace to people of good will.
We praise you, we bless you, we adore you,
we glorify you,
we give you thanks for your great glory,
Lord God, heavenly King,
O God, almighty Father.

Lord Jesus Christ, Only Begotten Son,
Lord God, Lamb of God, Son of the Father,
you take away the sins of the world,
have mercy on us;
you take away the sins of the world,
receive our prayer;
you are seated at the right hand of the Father,
have mercy on us.

For you alone are the Holy One,
you alone are the Lord,
you alone are the Most High, Jesus Christ,
with the Holy Spirit,
in the glory of God the Father.
Amen.

Thus says the Lord:
Just as from the heavens
the rain and snow come down
and do not return there
till they have watered the earth,
making it fertile and fruitful,
giving seed to the one who sows
and bread to the one who eats,
so shall my word be
that goes forth from my mouth;
my word shall not return to me void,
but shall do my will,
achieving the end for which I sent it.

Isaiah 55:10-11

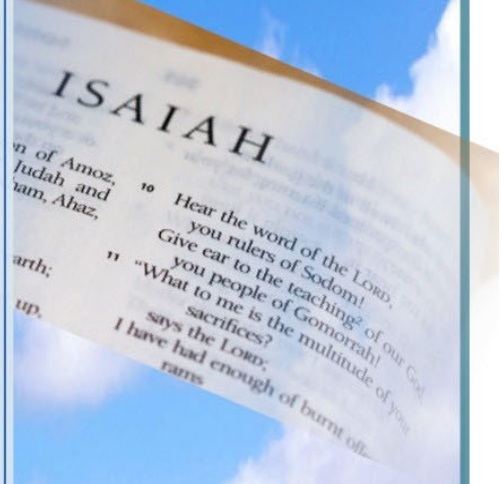

PSALM 65

The seed that falls on good ground will yield a fruitful harvest.

You have visited the land and watered it;
greatly have you enriched it.
God's watercourses are filled;
you have prepared the grain.

R. The seed that falls on good ground will yield a fruitful harvest.

Thus have you prepared the land: drenching its furrows,
breaking up its clods,
Softening it with showers,
blessing its yield.

R. The seed that falls on good ground will yield a fruitful harvest.

You have crowned the year with your bounty,
and your paths overflow with a rich harvest;
The untilled meadows overflow with it,
and rejoicing clothes the hills.

R. The seed that falls on good ground will yield a fruitful harvest.

The fields are garmented with flocks
and the valleys blanketed with grain.
They shout and sing for joy.

R. The seed that falls on good ground will yield a fruitful harvest.

A reading from the Letter of Saint Paul to the Romans

Brothers and sisters:
I consider that the sufferings of this present time are as nothing compared with the glory to be revealed for us. For creation awaits with eager expectation the revelation of the children of God; for creation was made subject to futility, not of its own accord but because of the one who subjected it, in hope that creation itself would be set free from slavery to corruption and share in the glorious freedom of the children of God.
We know that all creation is groaning in labor pains even until now; and not only that, but we ourselves, who have the firstfruits of the Spirit, we also groan within ourselves as we wait for adoption, the redemption of our bodies.

ROMANS 8:18-23

GOSPEL

On that day, Jesus went out of the house and sat down by the sea. Such large crowds gathered around him that he got into a boat and sat down, and the whole crowd stood along the shore. And he spoke to them at length in parables, saying: "A sower went out to sow. And as he sowed, some seed fell on the path, and birds came and ate it up. Some fell on rocky ground, where it had little soil.
It sprang up at once because the soil was not deep, and when the sun rose it was scorched, and it withered for lack of roots. Some seed fell among thorns, and the thorns grew up and choked it. But some seed fell on rich soil, and produced fruit, a hundred or sixty or thirtyfold. Whoever has ears ought to hear."

The disciples approached him and said, "Why do you speak to them in parables?"
He said to them in reply, "Because knowledge of the mysteries of the kingdom of heaven has been granted to you, but to them it has not been granted. To anyone who has, more will be given and he will grow rich; from anyone who has not, even what he has will be taken away. This is why I speak to them in parables, because *they look but do not see and hear but do not listen or understand.*
Isaiah's prophecy is fulfilled in them, which says:
You shall indeed hear but not understand, you shall indeed look but never see.
Gross is the heart of this people, they will hardly hear with their ears,
they have closed their eyes, lest they see with their eyes and hear with their ears
and understand with their hearts and be converted, and I heal them.

"But blessed are your eyes, because they see, and your ears, because they hear.
Amen, I say to you, many prophets and righteous people longed to see what you see but did not see it, and to hear what you hear but did not hear it.

"Hear then the parable of the sower. The seed sown on the path is the one who hears the word of the kingdom without understanding it, and the evil one comes and steals away what was sown in his heart.
The seed sown on rocky ground is the one who hears the word and receives it at once with joy. But he has no root and lasts only for a time. When some tribulation or persecution comes because of the word,
he immediately falls away. The seed sown among thorns is the one who hears the word, but then worldly anxiety and the lure of riches choke the word and it bears no fruit. But the seed sown on rich soil is the one who hears the word and understands it, who indeed bears fruit and yields a hundred or sixty or thirtyfold." MATHEW 13:1-23

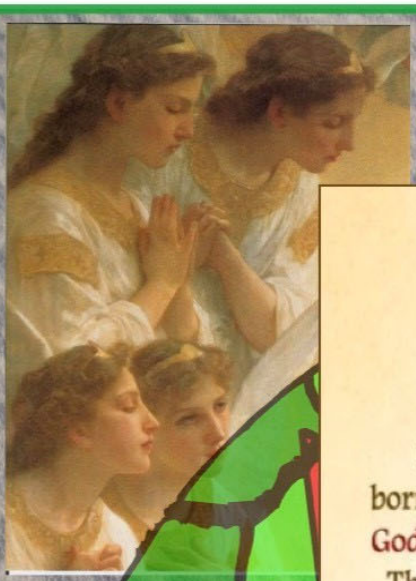

Nicene Creed

I believe in one God, the Father almighty,
Maker of heaven and earth, of all things visible and invisible.

I believe in one Lord Jesus Christ, the Only Begotten Son of God, born of the Father before all ages. God from God, Light from Light, true God from true God, begotten, not made, consubstantial with the Father; Through Him all things were made. For us men and for our salvation He came down from heaven, and by the Holy Spirit was incarnate of the Virgin Mary, and became man. For our sake He was crucified under Pontius Pilate, He suffered death and was buried, and rose again on the third day in accordance with the Scriptures. He ascended into heaven and is seated at the right hand of the Father. He will come again in glory to judge the living and the dead and His kingdom will have no end.

I believe in the Holy Spirit, the Lord, the Giver of life, who proceeds from the Father and the Son, who with the Father and the Son is adored and glorified, who has spoken through the prophets.

I believe in One, Holy, Catholic, and Apostolic Church.
I confess one baptism for the forgiveness of sins and I look forward to the resurrection of the dead and the life of the world to come. AMEN.

Sanctus: The Holy Holy Holy

Holy, Holy, Holy Lord God of hosts.
Heaven and earth are full of your glory.
Hosanna in the highest.
Blessed is he who comes in the name of the Lord.
Hosanna in the highest.

Our staff at Mission Mortuary & Memorial Park are humbly grateful that we are given such a unique opportunity to come alongside you during the most difficult seasons. Thank you for placing your trust with us for so many decades. Whether you choose to use our services or those of another please feel free to always contact us with any questions or concerns you're having or experiencing. Kindly, Paul Nelson, General Manager

MISSION MORTUARY & MEMORIAL PARK

With Two Convenient Locations:

1915 Ord Grove Avenue | Seaside, CA 93955
831.394.1481
FD 1451 & COA 641

450 Camino El Estero | Monterey, CA 93940
831.375.4129
FD 814

Rosine's Restaurant
434 Alvarado St.
Monterey
"Voted Best Family Restaurant & Best Desserts" Over 23 Years
831-375-1400 www.rosinesmonterey.com

Grove Market
Your Neighborhood Market!
Family Owned & Operated Since 1969 • Home Delivery Available
242 Forest Ave. • 375-9581
FRESH, LOCAL PRODUCE • BUTCHER SHOP MEATS • WINES
DELI • GOURMET FOODS • GROCERY ITEMS

Clark's Auction Company
Personal Property Appraisals
Full Service Auction & Estate Sale Services
Entire Household or just one item
831-706-8776 clarksauctions.com

VNA
BECOME A HOSPICE VOLUNTEER TODAY!
Learn More
831 751 5500 • www.ccvna.com

catholicmatch® California

CatholicMatch.com/myCA

Get this weekly bulletin delivered by email - for FREE!

Sign up here:
www.jspaluch.com/subscribe
Courtesy of J.S. Paluch Company, Inc.

La Mia Cucina Michael and Paula Scanlon
Pasta, Fresh Fish and Veal Specials
Desserts are hand made in-house
Original Family Recipes
BANQUETS • GIFT CERTIFICATES AVAILABLE
Open at 5 pm Wednesday – Sunday 208 17th St., Pacific Grove
www.LaMiaCucinaRistorante.com 373-2416

St. Vincent de Paul THRIFT STORES
"Help Us Help Others"
214 Forest Avenue
Pacific Grove, CA 93950
831-642-9387
1269 Fremont Blvd.
Seaside, CA 93955
831-899-2211

FINDaPARISH.com
Check It Out Today!
The Most Complete Online National Directory of Catholic Parishes

Grow Your Business, Advertise Here.
Support Your Church & Bulletin.
Free professional ad design & my help!
email: kwiatkowskim@jspaluch.com
www.jspaluch.com

Call Marcy Kwiatkowski
925.239.1401

The Paul Mortuary
Serving Catholic Families Since 1904
MaryNina Hill
375-4191 FD#280

If You Live Alone You Need MDMedAlert!
✔Ambulance ✔Police ✔Fire ✔Friends/Family
24 Hour Protection at HOME and AWAY!
FREE Shipping
FREE Activation
NO Long Term Contracts
Solutions as Low as $19.95 a month

This Button SAVES Lives!
As Shown GPS, Lowest Price Guaranteed!

CALL NOW! 800.809.3352
MDMedAlert
Safe-Guarding America's Seniors Nationwide!
GPS Tracking w/Fall Detection
Nationwide, No Land Line Needed
EASY Set-up, NO Contract
24/7 365 Monitoring in the USA

Catholic Cruises and Tours
Take your FAITH ON A JOURNEY.
(CST 2117990-70)
Catholic Cruises and Tours and The Apostleship of the Sea of the United States of America
Catholic Cruises/Tours to Worldwide Destinations
Call us today at 860-399-1785 or email
eileen@CatholicCruisesandTours.com
www.CatholicCruisesandTours.com

ONE PARISH
Grow in your faith, find a Mass, and connect with your Catholic Community with OneParish!

Download Our Free App or Visit
MY.ONEPARISH.COM