The Holy Trinity
La Santísima Trinidad

Father
ONE GOD
and Father of all.
Ephesians 4:6

Padre
Un solo Dios
y Padre de todos.
Efesios 4, 6

Son
THE WORD
became flesh.
John 1:14

Hijo
La Palabra
se hizo carne.
Juan 1, 14

Holy Spirit
THE ADVOCATE,
the holy Spirit.
John 14:26

Espíritu Santo
El Espíritu Santo;
el Intérprete.
Juan 14, 26

© Diocesan

Saint Francis De Sales Catholic Church

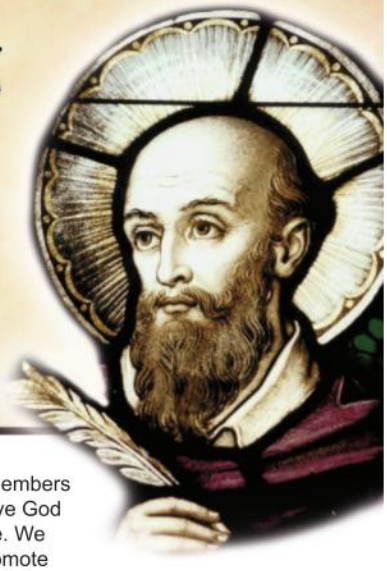

Archdiocese of Galveston - Houston
8200 Roos Road, Houston, TX 77036
713-774-7475 • Fax: 713-774-6591
www.sfds-houston.org
Email: **office@sfds-houston.org**

Church Office Hours: **Monday - Friday 9:00 am - 12:00 noon; 1:00 - 5:00 pm**

MISSION STATEMENT

We are St. Francis de Sales Catholic Church, located in Sharpstown. We gather as members of Christ's Body to welcome all in faith, hope and love. We are called to know and love God by serving His people and sharing the Good News with neighbor and stranger alike. We endeavor to foster fellowship, nurture our children, encourage stewardship, and promote spiritual responsibility. We recognize all is possible as we share in the Holy Eucharist.

PASTOR:	Rev. Joseph Son Thanh Phan revphan@ sfds-houston.org
PASTORAL ASSISTANTS:	Dcn. Alberto Ospina Dcn. Michael Quiray
IN RESIDENCE:	Rev. Enrique V. Salen, Jr.
DEACONS	Alberto Ospina Michael Quiray Nhat Tran

MASS SCHEDULE

Saturday Vigil:	5:00 pm (English), 7:00 pm (Vietnamese)
Sunday:	8:00 am, 10:00 am, 5:00 pm (English) 12:00 noon (Spanish)
Daily Mass:	Monday-Friday 8:15 am Monday 7:00 pm (Spanish)

SACRAMENT OF RECONCILIATION

Monday	6:00 - 6:45 pm	Spanish (Chapel)
Wednesday	8:45 - 9:00 am	English (Chapel)
	6:00 - 7:00 pm	English/Spanish (FLC)
Saturday	4:00 - 4:45 pm	English (Chapel)

ANOINTING OF THE SICK: Please contact the church office at (713) 774-7475.

SACRAMENT OF BAPTISM: Please call the church office for information. Preparation classes are required for parents and godparents.

SACRAMENT OF MATRIMONY: Please contact a priest a *minimum* of six months prior to your wedding date.

RCIA/Rite of Christian Initiation for Adults: Please contact Vicky Quiray at (713) 774-7475 for more information.

QUINCEAÑERAS: Please contact the church office at (713) 774-7475 for more information.

PARISH ADMINISTRATOR
Ms. Susan Kirksey
PARISH SECRETARY
Mrs. Graciela Medina
PARISH CENSUS / CONTRIBUTIONS
Mrs. Wilma De La Garza
PARISH RECEPTIONIST
Ms. Hilda Martinez
DIRECTOR OF LITURGY
Dcn. Michael Quiray
DIRECTOR OF MUSIC MINISTRY
Dr. Stephen Yip
COORDINATOR OF MAINTENANCE
Mr. Marco Martinez
DIRECTOR OF ADULT FAITH FORMATION
Mrs. Vicky Quiray
YOUTH MINISTRY ASSISTANT
Mr. Timothy Craig
DIRECTOR OF HISPANIC MINISTRY/RELIGIOUS EDUCATION
Mrs. Yolanda Salazar
RELIGIOUS EDUCATION ASSISTANT
Mrs. Becky Aguilar
CCE OFFICE • (713) 774-9631
Monday - Thursday, 9:00 a.m. to 5:00 p.m.
Friday, 10 a.m. to 2:00 p.m.

ST. FRANCIS DE SALES CATHOLIC SCHOOL
8100 Roos Rd., Houston, TX 77036 • (713) 774-4447
PRINCIPAL: Mrs. Anne Quatrini

SFDS PASTORAL COUNCIL
Roy Varner, Chair
SFDS FINANCE COUNCIL
Orlando Alvarado, Chair

VISITORS & NEWCOMERS - WELCOME!
Call or come by the church office to register.
Visit our church website at *www.sfds-houston.org*

MASS INTENTIONS / INTENCIONES DE MISA

Saturday,	***June 3:***
5:00 pm	† Keith Brown, †Daniel Bonilla
7:00 pm	† Phero Trong Huynh, †Giuse R. Nguyen
Sunday,	***June 4:***
8:00am	† Gilda Hallmark, †Roberto & Ramona Martinez
10:00am	† Patrick & Catheryn Iwuchucku, Karla Keaney
12:00 pm	St. Francis de Sales Parish
5:00 pm	† William Estrella, Herminio Estrella
Monday,	***June 5:***
8:15 am	† Norberto Calvillo, Sr., Chris & Sandra Chipongian (Wed Anv)
7:00 pm	† Bardomiano Fuerte, Emilio Eduardo Garcia
Tuesday,	***June 6:***
8:15 am	† Marlo Allas, Mickie Olivier (B-day)
Wednesday,	***June 7:***
8:15 am	† Daniel & Jeanette Baker, †Carolyn Wawrykow
Thursday,	***June 8:***
8:15 am	† Joe & Mary Michels, †Javier Velasco
Friday,	***June 9:***
8:15 am	† Howard McQuitty, †Jose Ducay

LET US PRAY FOR THE SICK/ OREMOS POR LOS ENFERMOS

Alma Armendariz	*Patricia Lewis*	*Dylan Placino*
Dai Nguyen	*Gene Ellis*	*Joan Bates*
Huyen Viu	*Ana Luna*	*Joanne Fitzimmons*
Matilda Ryes	*Ira Landry*	*Sandra Selestino*
Leona Nicanor	*Karina Uribe*	*Julianne Stangel*
Ofelia Aguirre	*Gloria Caicedo*	*Katherine Johnson*
Mickie Olivier	*Socorro Cazares*	*Don Wenglar*
Andres Arellano	*Luisa Montes*	*Ana Rubio*
Sandra Casarez	*Pam Lan*	*Joseph Carrabba*
Irene Fraga	*Carole S. Holliday*	*Michelle Loredo*
Annette Shimek	*Kimberly Hoang*	*Sadiqqa Malik*
Pricila Rivera	*Thomas Rourke*	*Lydia Hubbell*
Donald Maguire	*Jose Reynaldo Santos*	*Jacob Scruggs*
Ilene Esteban	*Danna Garcilazo*	*Abelina Santana*
Jai Ruiz	*Pat Kerwin*	*Baltazar Sipac*
Fr. Norberto Conde	*June Rodriquez*	*Bill Davis*
Matthew Proulx	*Jackie Rubick*	*Maria Eva Tovar*
Lisa Goodman	*Federico Vega*	*Lorri Guegel*
Janie Ortiz	*Simon Hernandez*	*Robert Cain*
Henry Amaya	*Pedro Milian*	*Angelica Morales*
Melody Garcia Solis	*Fidel Cruz*	*John Molina*

LET US PRAY FOR THE RECENTLY DECEASED/ OREMOS POR LOS RECIENTEMENTE FALLECIDOS

Gerry Tabaldo

May the faithful departed, through the mercy of God, rest in peace. Amen

TABERNACLE CANDLE

This weekend's Tabernacle Candle
In Loving Memory of
William A. Guegel, Jr.
~Guegel Family

READINGS FOR THE WEEK OF JUNE 4 LECTURAS DE LA SEMANA DEL 4 DE JUNIO

Sunday	**The Most Holy Trinity** Ex 34:4-6, 8-9, 2 Cor 13:11-13; Jn 3:16-18
Monday	**St. Boniface, Bishop and Martyr** Tb 1:3, 2:1-8; Mk 12:1-12
Tuesday	**St. Norbert, Bishop** Tb 2:9-14; Mk 12:13-17
Wednesday	Tb 3:1-11, 16-17; Mk 12:18-27
Thursday	Tb 6:10-11, 7:1, 9-17, 8:4-9; Mk 12:28-34
Friday	**St. Ephrem, Deacon and Doctor of the Church** Tb 11:5-17; Mk 12:35-37
Saturday	Tb 12:1, 5-15, 20; Mk 12:38-44
Sunday	**The Most Holy Body and Body of Christ** Dt 8:2-3, 14-16; 1Cor 10:16-17; Jn 6:51-58

STEWARDSHIP REFLECTION/ REFLEXIONES DEL ESPIRITU DE SERVICIO

The Most Holy Trinity: June 4

That we give our love unconditionally, especially to those who are closest to us.

"For God so loved the world that He gave His only Son…" John 3:16

Is your love conditional? Is there a price others have to pay to receive your love and forgiveness? Are you generous with your time, skills, money, and possessions? If you give someone something, do you expect something in return? Do you give your time freely or do you "fit it in" when it's convenient for you? God desires a personal relationship with us so much that He gave us His Son, unconditionally! Pray for a grateful and generous heart.

La Santísima Trinidad: 4 de junio

Que demos nuestro amor incondicionalmente, especialmente a las personas que están más cerca de nosotros.

Dios amó tanto al mundo que dio a su Hijo único …" Juan 3:16

¿Es su amor condicional? ¿Hay un precio que otros tienen que pagar para recibir su amor y perdón? ¿Es usted generoso con su tiempo, habilidades, dinero y posesiones? Si le da algo a alguien, ¿espera recibir algo a cambio? ¿Da su tiempo libremente o lo hace cuando es conveniente para usted? ¡Dios desea tanto una relación personal con nosotros que nos dio a su Hijo incondicionalmente! Rece por un corazón agradecido y generoso.

Ba Ngôi Cực Thánh: 4 tháng Sáu

Chúng ta yêu thương vô điều kiện, đặc biệt cho những người thân cận nhất với chúng ta.

"Vì Thiên Chúa quá yêu thế gian đến nỗi Người đã ban Con duy nhất của Người…" Gioan 3:16

Bạn có yêu thương vô điều kiện không? Người khác có phải trả một giá nào đó để được bạn yêu thương và tha thứ không? Bạn có quảng đại chia sẻ thời gian, tài năng, tiền bạc và của cải không? Nếu bạn cho ai đó điều gì, bạn có mong được đền ơn không? Bạn cho đi thời gian của bạn cách tự do hay bạn chỉ dành thời gian của bạn chỉ khi nào thuận tiện? Thiên Chúa mong muốn sự tương giao cá biệt với chúng ta quá nhiều đến độ Người đã trao ban Con của Người, một cách vô điều kiện! Hãy cầu xin cho được một tâm hồn biết ơn và quảng đại.

PARISH OFFICE SCHEDULE / HORARIO DE LA OFICINA PARROQUIAL

The Parish Office will be **closed on Monday, June 19 for the Juneteenth Observance.** The Parish office will open on Tuesday, June 20 at 9:00 am.

La oficina parroquial estará **cerrada el lunes, 19 de junio por Observancia de Juneteenth .** La oficina se abrirá el martes 20 de junio a las 9:00 am.

HOSPITALITY SUNDAY

Join the Parish on **Sunday, June 11** for **Hospitality Sunday** after the 8 am, 10 am, and 12 pm Masses! Hosted by the Vietnamese Ministry. Come for food, fun, & fellowship in the FLC.

GIFTS OF STEWARDSHIP

For the weekend of May 27-28, 2023
Your gifts of treasure resulted in:

Sunday Collection "Budget"	$	21,000
Sunday Donation	$	14,945
Difference UNDER	**$**	**6,055**
Special Collection:		
2nd Collection: ***St. Vincent de Paul Society***	$	4,657

Thank you for your generosity!

UPCOMING DONATIONS

St. Mary Seminary
Corpus Christi Sunday
June 11

St. Mary Seminary
Amount $_____
JUNE 11 2023

FATHER'S DAY ENVELOPES
SOBRES DEL DIA DE LOS PADRES

Father's Day Remembrance envelopes are included in your monthly envelope packet or are available at the Welcome Desk. **All fathers will be remembered at the weekend Masses on June 17 and 18.**

Los sobres para el Recuerdo del Día de los Padres están incluidos en su paquete mensual de sobres o están disponibles en el mostrador de bienvenida. **Todas los padres serán recordadas en las Misas del fin de semana del 17 y 18 de junio.**

2023 DIOCESAN SERVICES FUND (DSF)
"GOD IS THE STRENGTH OF MY HEART"

As of May 28, 2023

St. Francis de Sales Parish Goal:	**$**	**125,000.00**
Total Amount Paid:	$	51,385.13
Amount Due:	**$**	**73,614.87**

WELCOME NEW FAMILIES / BIENVENIDAS A TODAS LAS NUEVAS FAMILIAS

Welcome New Families!
We are very glad you are here and pray that you become active in our vibrant church community where we love God, one another, our community, and our world with our thoughts and actions. We invite you to come by the parish office to register.

Bienvenidas a Todas las Nuevas Familias!
Estamos muy alegres de que estén aquí y oremos para que se vuela activó en nuestra comunidad vibrante de la iglesia donde amamos a Dios, a los demás, a nuestra comunidad y a nuestro mundo con nuestros pensamientos y acciones. Te invitamos a registrarse en la parroquia para ser activo con sus talentos.

SAN FRANCISCO DE SALES, ORA POR NOSOTROS

WORLD DAY OF PRAYER FOR THE SANCTIFICATION OF PRIESTS

The World Day of Prayer for the Sanctification of Priests takes place every year on the Solemnity of the Most Sacred Heart of Jesus. This year the Solemnity is on Friday, June 16, 2023.

Let us pray for ***Fr. Joseph Son Thanh Phan, our pastor***, ***Fr. Enrique Salen***, and for the priests who celebrate the Mass at our parish.

Prayer for Priests

O Jesus, eternal Priest,
keep your priests within the shelter of
Your Sacred Heart,
where none may touch them.
Keep unstained their anointed hands,
which daily touch Your Sacred Body.
Keep unsullied their lips,
daily purpled with your Precious Blood.
Keep pure and unearthly their hearts,
sealed with the sublime mark of
the priesthood.
Let Your holy love surround them and
shield them from the world's contagion.
Bless their labors with abundant fruit and
may the souls to whom they minister be their joy and consolation
here and in heaven their beautiful and everlasting crown.
(Prayer for Priests by St. Therese of Lisieux)

PROPER ATTIRE / VESTIMENTA ADECUADA

Now that hot weather is here, a gentle reminder regarding proper dress for church. Our dress code for God should always be appropriate and modest. It does not always have to be elegant. Casual dress that is modest is acceptable. Beach dress is not. Especially that means no short shorts, no tank tops, and no low-cut tops. Sometimes our young people, influenced by the fashions of society, do not realize that some attire is not appropriate for church. It is the responsibility of parents to educate them. Proper dress is evidence of our belief and reverence for our Lord's Presence in the Eucharist and respect for the assembly who gathers with us to pray.

El clima caliente ha llegado, un gentil recordatorio de la forma apropiada de vestirse para ir a la iglesia. Nuestra forma de vestirnos para honrar a Dios debe ser apropiada y modesta. No siempre tiene que ser elegante. Vestirse casualmente o modestamente es aceptable. Los vestidos de playa no son apropiados. Específicamente quiere decir no a los pantalones cortos o shorts, no a las camisetas de ejercicio o cortas. Algunas veces nuestros jóvenes, influidos por la moda de nuestra sociedad, no se dan cuenta que alguna ropa no es adecuada para usar en la iglesia. Es la responsabilidad de los padres educar a sus hijos. La vestimenta adecuada es evidencia de nuestra creencia y reverencia a la presencia de nuestro Señor en la Eucaristía y el respeto a la asamblea que se reúne con nosotros para orar.

SENIOR GAME DAY

Senior Game Day
Friday, June 9
9:30am to 2:30pm

A variety of games will be played. All Seniors are welcome. Come make new friends. Bring your own lunch and drink. The second Friday of each month in the Family Life Center in St. Luke meeting room. If you have any questions you can contact Carolyn Shimek at ***cshimek21@yahoo.com***

SAVE THE DATE! AYC 2023

Archdiocese Youth Conference
July 28-30
Registration coming soon!

For incoming high school freshmen through graduating seniors. Inspiring talks and music. For more information please contact Yolanda Salazar at the parish office 713-774-7475 or email: yolandas@sfds-houston.org

Visit the Archdiocese website:
https://www.archgh.org/offices-ministries/pastoral-educational-ministries/office-of-adolescent-catechesis-and-evangelization/
Watch Video at https://www.youtube.com/watch?v=E2fGyFA8vk8

MINISTRY OF CONSOLATION

In 2023, St. Francis de Sales Catholic Community will launch a new ministry, *The Ministry of Consolation.* This ministry will focus on accompanying and seeking healing for those grieving loss - whether that loss is recent or occurred many years ago. A team of lay members and clergy trained by the Archdiocese will facilitate the process respecting the reality that healing proceeds at a different rate for each individual.

If you are interested in learning more about this ministry, please contact Nancy Cashiola (nancy.cashiola@gmail.com), Patsy Hyland (patsyhyland@sbcglobal.net), Pat Kerwin (pwkerwin@gmail.com), or Deacon Mike Quiray (dcn.michaelq@sfds-houston.org).

KNIGHTS OF COLUMBUS #10995

The Knights of Columbus will be selling Father's Day Party Trays for Sunday, June 18, 2022. Party Trays include a Half-Brisket, a Rack-of-Ribs, and a Sausage.
Items can also be bought individually:

- Whole Brisket
- Half Brisket
- Rack-of-Ribs
- Half Rack-of-Ribs
- Sausage

All items must be ordered and paid for in advance.
The Knights of Columbus will be taking orders on the Piazza after all Masses on the weekends of June 3/4 and June 10/11. Your order will be ready for pickup on Sunday, June 18, from 8:00 am to 11:30 am at the KC Shed, near the back of the parking lot. For more information you may contact GK James Hieger 832-338-1887, or at GK10995@outlook.com.
All proceeds go to parish or charitable needs.

THE SHROUD OF TURIN

The Most Famous Burial of All Time
THE SHROUD OF TURIN

We are taking a trip the National Museum of Funeral History to view their newest exhibit on the Shroud of Turin.

On display is a certified copy of the Shroud from the Archdiocese of Turin. Other displays discuss the established history and scientific studies of the Shroud. The facts presented about the Shroud will allow visitors to draw their own conclusions about the identity of the "man on the Shroud."

Come and join us on Wednesday, June 14, 2023. For more information please call Vicky Quiray at 713-774-7475 or email at vickyq@sfds-houston.org

VACATION BIBLE SCHOOL

June 12-15
6 pm-8 pm
In the Family Life Center
Classes for 1st-5th grade—$30 per child
Registration at the parish office
For more information please contact
Yolanda Salazar at 713-774-7475 or
email: yolandas@sfds-houston.org

ST. FRANCIS DE SALES, PRAY FOR US

CCE EARLY REGISTRATION

Early registration for CCE classes for the year 2023-24 scheduled to begin in September will start on **June 1**. **Early bird discount will be given if registered by June 30. Tuition will increase on July 1.** Registration in the CCE office in the Family Life Center. For more information call the CCE Office at 713-774-7475.

La inscripción anticipada para las clases de CCE para el año 2023-24 programadas para comenzar en septiembre comenzara el **1 de junio**. Se otorgara un descuento por inscripción **antes del 30 de junio, la matricula aumentara el 1 de julio.** Las clases comienzan en Septiembre. Inscripción en la oficina del CCE en el Centro de Vida Familiar. Para obtener mas información, llama a la Oficina de CCE al 713-774-7475.

CCE VOLUNTEER CATECHISTS

Volunteers Needed

Consider serving as a CCE catechist or assistant. No experience is necessary, just a desire to share your faith with our youngest church members. Contact Yolanda Salazar or Becky at 713-774-7475 for these and other opportunities to get involved. This is an incredibly rewarding experience which you will never regret! **Must be CMG Trained. Please visit the CMG website: https://galvestonhouston.cmgconnect.org**

Necesitamos voluntarios

Necesitamos voluntarios para CCE/Catecismo. No es necesario tener experiencia, solo deseos de compartir su fe con los miembros mas jóvenes de nuestra parroquia. Si desea participar en esta u otras actividades póngase en contacto con Yolanda Salazar o Rebecca llamando al 713-774-7475. Esta es una experiencia muy gratificante de la que usted nunca se arrepentirá. **Debe ser entrenado CMG Trained. Por favor visite el web de CMG: https://galvestonhouston.cmgconnect.org**

SACRED MUSIC CHORAL FESTIVAL

THANK YOU

Thank you so much to the Hispanic Young Adults for donating the gifts of their time and effort this past weekend. It would be impossible to pull off such a wonderful event without the help of all you volunteers.

ADULT FAITH FORMATION

The Rite of Christian Initiation of Adults (RCIA)

The Rite of Christian Initiation of Adults (RCIA), also called the Catechumenate, is a spiritual process and the formation steps one takes to be fully initiated into the Catholic Church; that is, to receive the Sacraments of Baptism, Eucharist, and Confirmation. St. Francis de Sales parish offers guidance, formation, and religious education for all who desire to know about the Catholic faith, beliefs, and practices. We welcome the following persons:

- An adult wishing to inquire about becoming Catholic
- A baptized adult from another Christian faith wishing to inquire about the Catholic faith
- A baptized Catholic adult who has not received the Sacraments of Reconciliation, Eucharist and/or Confirmation
- A non-practicing Catholic wishing to return.

Please call Vicky Quiray, Director of Adult Faith Formation, at 713-774-7475 or email *vickyq@sfds-houston.org* for appointment and information.

LE FALTA UN SACRAMENTO?
EL RITO DE INICIACIÓN CRISTIANA PARA ADULTOS (RICA)

El Rito de Iniciación Cristiana Para Adultos (RICA) que también se llama el Catecumenado, es un proceso espiritual y son los pasos que uno toma para ser iniciado a la Iglesia Católica; eso es, para recibir los Sacramentos del Bautizo, Primera Comunión y la Confirmación. La parroquia de San Francisco de Sales les ofrece guías, formación y educación religiosa para todos los que desean saber sobre la fe Católica, creencias y prácticas. Damos la bienvenida a las siguientes personas:

- Cualquier adulto que desea saber cómo convertirse en Católico
- Un adulto bautizado en otra religión que desea saber sobre la fe Católica
- Un católico bautizado que no ha recibido los sacramentos de Reconciliación, Eucaristía (Primera Comunión) o la Confirmación.
- Católico que no ha practicado su fe, y desea regresar.

Por favor llame a Yolanda Salazar correo electrónico a *yolandas@sfds-houston.org* para cita e información.

GIÁO LÝ DỰ TÒNG

Chương trình Giáo Lý Dự Tòng (Rite of Christian Initiation of Adults - RCIA) là một hành trình tinh thần và học hỏi để được tháp nhập vào Giáo Hội Công Giáo; đó là được lãnh nhận các bí tích Rửa Tội, Thánh Thể, và Thêm Sức. Giáo xứ T. Francis de Sales sẽ có lớp học cho tất cả những ai muốn biết về đức tin và cách sống đạo của người Công Giáo. Chúng tôi đón nhận những người sau đây:

- Muốn xin trở thành người Công Giáo (từ giáo hội Tin Lành, hoặc từ tôn giáo khác)
- Người Công Giáo tuy đã rửa tội nhưng chưa lãnh nhận các bí tích Hòa Giải, Thánh Thể và/hoặc Thêm Sức.

Hãy liên lạc với Cha Sơn hay Phó Tế Nhật để biết thêm chi tiết.

ADORATION/ADORACION

We are currently in need of adorers (people) to commit to weekly holy hours.
Necesitamos adoradores que se quieran comprometer alguna de estas horas. Las horas que están en necesidad de adoradores son.

If you have questions or are able to commit to a weekly holy hour, please contact any of the division captains.
Si tiene alguna pregunta o le gustaría comprometerse a una hora santa por semana por favor llame.
Mary Pesek 713-459-6565; Rosalinda Luna 832-868-8915; Rebecca Figueroa 713-412-8699.

ADORATION FOR VOCATIONS

Join us in prayer before the Blessed Sacrament, every Thursday from 5:00 pm to 6:00 pm to pray for vocations to the priesthood, diaconate, and consecrated religious life.

"At the sight of the crowds, his heart was moved with pity for them because they were troubled and abandoned, like sheep without a shepherd. Then he said to his disciples: 'The harvest is abundant, but the laborers are few; so ask the master of the harvest to send out laborers for his harvest.'" - Mt 9:36-38

SFDS SCHOOL NEWS

Praying, Learning, & Living Together since 1964

8th Grade Graduation

Kindergarten Graduation

We are a STREAM Synergy School which means we focus on Science, Technology, Religion, Engineering, the Arts, and Math
Our students outperform public schools on standardized tests.
We keep our classroom numbers at a level that insures a safe, healthy, and happy environment to grow in faith and knowledge!

"We shall steer safely through every storm so long as our heart is right, our intention fervent, our courage steadfast, and our trust fixed on God." St. Francis de Sales

Schedule your tour today at www.sfdsschool.org
Or Sonia Flores, Admissions, at 713-774-4477
or email admissions@sfdsschool.org

CATHOLIC ENTERTAINMENT

Want a relaxing, entertaining evening at home?

You have thousands of first class movies, animated children's shows, and audio talks available to you. Diving into the beauty of the Faith has never been easier: at home, on the go, or from any internet connected device. Discover thousands of books, audio talks, movies, documentaries, and studies...there is something for every member of the family to entertain and to help them grow closer to Christ and His Church. English & Spanish choices. Over 4,000 titles-now available on almost any device! ROKU, Amazon, FireTv, Apple TV, Android, IOS. Dozens of new features-all to help you enjoy the best in Catholic content.

Already have a FORMED Account?

1. Visit FORMED.org
2. Click Sign In
3. Enter your email
4. Click the link in your email
5. You're in! No more passwords!

Want to create a new FORMED account with your parish or group?

1. Visit FORMED.org
2. Click Sign Up
3. Select "I Belong to a Parish or Organization"
4. Find your parish by name or zip
5. Enter your email-and you're in!

Visit **FORMED.org**
or search for "Formed" in your favorite app store.

For Advertising Information
Contact Joe Villanueva
jvillanueva@diocesan.com | 361-331-2050

Sydney Womack

WOMACK
-TRIAL LAWYERS-

Call or Scan Here for a FREE CONSULTATION

- Car Accidents
- Trucking Accident
- Work Injury
- Medical Malpractice
- Wernicke
- Wills & Estates

Se Habla Español

Attorney
Diocesan Member

(713) 322-9993
www.WomackTrialLawyers.com

Pray for Vocations

INVESTAR®
Brilliant Banking

Préstamos hipotecarious
Podemos ayudar
24 Greenway Plaza, Suite 300
Houston, TX • 409.942.2949
InvestarBank.com/homeloans
EQUAL HOUSING LENDER
NMLS ID #481188
Member FDIC

Catholic Daughters of the Americas
Charity and Unity
Court St. Francis De Sales #2647
Martha Potina, Regent:
713-560-5844

Men in Action For:
Our Parish & the World
St. Francis De Sales
Knights of Columbus
Grand Knight Jim Hieger:
832-338-1887

With God's Blessings
Nancy Kennedy

MARQUEZ
PROFESSIONAL LANDSCAPE MAINTENANCE
IRRIGATION & TREE SERVICE
832.646.1594
jg.marquez@yahoo.com

PreK thru 8th Grades
St. Francis de Sales Catholic School
Schedule a Tour Today!
713-774-4447
www.sfdsschool.org

COLDWELL BANKER
AARON B CRUZ
Texas Specialist / Professional Realtor
713-828-3760
aaron.cruz@cbunited.com
aaroncruzhousehunter.com

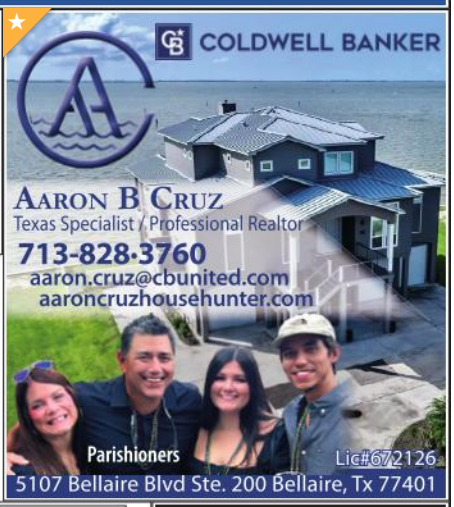

Lic#672126
5107 Bellaire Blvd Ste. 200 Bellaire, Tx 77401

JOE OCHOA
Roofs & Even More

Roofs • Painting
Remodeling • Gutters
Siding • Fences
GAF MasterElite
281.890.0000
ochoaroofing.com

Catholic Radio
AM 1430
KSHJ
GRNonline.com

OUR LADY OF GUADALUPE STORE

Catholic Books,
Religious Articles
Tu-F 11-6 • Sat 11-5
281-240-0521
13107-D West Bellfort, Sugarland
olgstore@yahoo.com

EDWARDS PRECISION GARAGE DOOR REPAIR
Residential & Commercial Garage Doors & Openers
Repair/Replace All Makes
All Models • Locks
Sections • Springs • Cables
713-664-0900
Family Owned Since 1972
Accepting major credit cards

Vitek
Insurance Services, LLC

Group and Individual
Health Insurance
Medical - Dental - Vision - Life - Disablity

Raymond Vitek Jr.
Brettne Vitek Frewin

713-624-6439

RE/MAX

Fay Wang
Realtor®, *Parishioner*

Top Producing Realtor
Million Dollar Hall-of-Fame Member
832-858-4838
faywang2008@gmail.com
RE/MAX Southwest
Each Office Independently Owned & Operated

BELLAIRE OPTOMETRY

Anne Huyen Le, OD
Quan M. Nguyen, OD
Therapeutic Optometrists
Optometric Glaucoma Specialists

10080 Bellaire Blvd.
Suite 105
713-774-3211
bellaireoptometry.com

THE BROWN LAW GROUP PLLC

Primera Consulta Gratis
Inmigración
Casos Civiles
Accidentes de Automóvil

713-561-5222

Abogada
Claudia Pasillas-Rankins

Abogado
Christopher Brown

6300 Richmond Ave., Ste. 201
www.BrownLawGroupTX.com • www.LosAbogadosParaTodos.com

Dr. Thu-Trinh (Trina) Nguyen
General Dentistry and
Orthodontics for Children & Adults
Member, American Association of Orthodontists
Hablamos Español

Bellaire DENTAL CENTER, PA

(713) 778-0100
www.BellaireDentalCenter.net

8282 Bellaire Blvd, Suite #147
Houston, Texas 77036

Monday 10am-6pm
Tuesday & Sunday CLOSED
Wednesday-Saturday 9am-6pm

DORI LACAMU
BROKER ASSOCIATE
281-788-0495 direct
dorilacamu@kw.com

711 Milby St, Suite 100
Houston, TX 77023

kw HOUSTON CENTRAL KELLERWILLIAMS.

Each office is independently owned and operated.

Miller FUNERAL & CREMATION SERVICES
Cremation Society of Texas

FULL SERVICE FUNERAL HOME WITH ON-SITE CREMATORY
7723 Beechnut • Houston, Texas 77074
Phone 713.981.1184 • Fax 713.981.1185
millerfuneraltexas@sbcglobal.net • www.millerfuneral.com

Parishioner — Hablamos Español

SPRING BRANCH DENTAL GROUP

braces | cosmetic veneers | crowns
dental implants

MENTION **ST FRANCIS** *FOR 30% OFF!*

FOLLOW US:
springbranchdentalgroup

+1 832 548 1533
9738 Katy Fwy #400
Houston, TX 77055

SHARPSTOWN AUTOMOTIVE
NEXGEN Group, Inc.
Serving Houstonians since 1980
Auto Repair & Collision

Chuck McClurkin • Mohammed Azad
sharpstownautomotive.ngi@gmail.com
6710 Larkwood & SW Fwy.
713-771-3264 • *Mohammed Cell:* 832-607-3473

NWORA LAW FIRM
Immigration • Criminal • Family & Probate • Personal Injury

Frances N. Nwora
Attorney Mediator

Lawrence N. Nwora
Attorney at Law

lawnwora@aol.com • *Se Habla Español*
713-270-7121
8323 Southwest Freeway, Suite 500

HWA
Hughes Watters & Askanase LLP

Dominique Varner, *Attorney*
Wills/Probate/Real Estate
713.328.2818
dvarner@hwa.com