St. Rose Catholic Church

5961 Franklin Blvd. * Sacramento, CA 95824 * (916) 421-1414

January 2, 2022, Solemnity of the Epiphany of the Lord

St. Rose Church Offices

located at Kavanagh Center

Hours: Tues./Wed.: 3:00-6:00 pm
Thurs./Fri.: 10:00 am—1:00 pm
Closed on Sat./Sun./Mon.

To arrange for Baptisms, Funerals, Marriages, and Quinceaneras, call the office and leave your name, phone number & message. You will receive a call back.

To request Baptismal/Confirmation/FHC certificates, send your request, with all information and your phone number, $20 and a stamped, self-addressed envelope to: St. Rose Church
5961 Franklin Blvd.
Sacramento, CA 95824

Sr. Rocio, Dir. of Religious Education: 916 421-1777
Bulletin Editor: 916 421-1771

© J. S. Paluch Co., Inc.

Rev. Jose J. Beltran, *Pastor,*
pastorstrose@gmail.com
Gilberto Coss, *Deacon*

Email: strosesacramento@gmail.com
Website: www.stroseinsacramento.com

Have a Blessed New Year

Pray for Peace

Sunday 8:00 am and 12:00 noon Masses are now celebrated in our Church!

Mass Schedule

Saturday: 6:30 pm Spanish in Church

Second Saturday of each month a Gospel Mass is celebrated at 5 pm in the church.

Sunday:
8 am in English in Church
10 am in Spanish outdoors or Kavanagh Ctr.
12 noon in English in Church

Weekday Masses are celebrated in Church
Mondays, Tuesdays, Wednesdays (English) at 7 am
Thursdays (Spanish) at 7 pm, also Adoration
Fridays (English) at 8 am

Confessions (in English & Spanish) at Church
Saturdays at 6 pm, before 6:30 pm Mass
Thursdays at 6 pm, before 7 pm Mass

The church is open for prayer sunrise to sunset.

Do you miss the 5 pm Saturday Vigil Mass? Why not try the 5 pm Gospel next weekend?

Black Catholic Ministry

GOSPEL MASS

The monthly GOSPEL MASS is celebrated on the 2nd Saturday of each month at 5 pm here at St. Rose. On **January 8th this Mass** will be celebrated in our church. You're invited to join us.

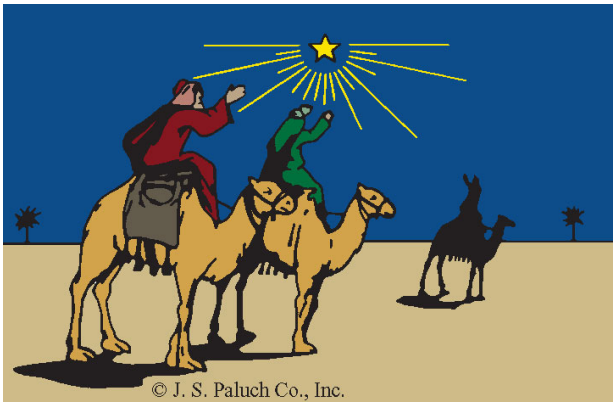

Solemnity of the Epiphany of the Lord

We welcome you back into our Church for Sunday Mass. Please continue to follow any COVID precautions posted.

Do you miss the 5 pm Saturday Vigil Mass? Why not try the 5 pm Gospel next Saturday?

Mass Intentions

✞ deceased

Saturday, January 1st
6:30 pm Bilin. ✞ Laura & Janet Massa
✞ Edna Watkins

Sunday, January 2nd
8:00 am ✞ Lucas, Thu Lam & Kirby
10:00 am Span. Maria Lourdes Parungao, Int. Esp.
12:00 nn ✞ Jill Ann Weatherwax

Monday, January 3rd
7:00 am ✞ Jeffrey Woo-Ming

Tuesday, January 4th
7:00 am ✞ Pham Thi Trao

Wednesday, January 5th
7:00 am ✞ Bui Van Tong

Thursday, January 6th
7:00 pm Span. ✞ Huynh Van Be

Friday, January 7th
8:00 am ✞ Bui Thi Nien

Black Catholic Ministry

GOSPEL MASS

The monthly GOSPEL MASS is celebrated on the 2nd Saturday of each month at 5 pm here at St. Rose. On **January 8th this Mass** will be celebrated in our church. You're invited to join us.

Happy New Year!

Catholic Calendars for 2022 were passed out last Sunday. If you would like one, there are still a few available at the church office in Kavanagh Center. Check the office hours on the front of the bulletin or call before you come.

FINDING GOD

The splendid magi, all sparkle and dash and solemnity, march right up off the pages of Matthew's Gospel and into our churches today. Matthew alone tells us this grand and seductive story so that we might see the light and know that the child these magi visited is the fulfillment of prophecy, the king of the world that stretches to the magi's home country and beyond, right down the ages to us.

We, too, see and understand anew. Like the magi, our patron saints for this day, we see in the newborn child the king of the universe and light of the world. Like the magi, we find in ourselves a new faith and a new life. Like them, we return to our home by a new route.

We are asked to come away from this festive season ourselves renewed and awake to the presence of God among us. We are asked to find God where God is to be found, to be attentive and surprised and ready to bow down in adoration and to offer our gifts.

Copyright © J. S. Paluch Co.

**Do you want to enrich your prayer life?*
**Do you want to grow closer to Jesus and His Mother?*
**Do you want to develop close Catholic friendships?*

Why not come as a guest to a **Legion of Mary** meeting—Thursdays at 6:30 pm in Room 1A in the 2-story brick building across the circle by the church. There's no obligation. Call Tom at 916 329-8076 if you have questions.

The **Legion of Mary** is the largest apostolic organization of lay people in the Catholic Church with over 3 million members around the world. Active since 1931, the main purpose of the **Legion of Mary** is to give glory to God through the sanctification of its members. Maybe now is the time to add your voice in prayer with others in this group.

The readings for Sunday, January 2nd

Glory to God in the highest, and on earth peace to people of good will. We praise you, we bless you, we adore you, we glorify you, we give you thanks for your great glory, Lord God, heavenly King, O God, almighty Father. Lord Jesus Christ, Only Begotten Son, Lord God, Lamb of God, Son of the Father, you take away the sins of the world, have mercy on us; you take away the sins of the world, receive our prayer; you are seated at the right hand of the Father, have mercy on us. For you alone are the Holy One, you alone are the Lord, you alone are the Most High, Jesus Christ, with the Holy Spirit, in the glory of God the Father. Amen

---

First Reading — Isaiah

Rise up in splendor, Jerusalem! Your light has come, the glory of the Lord shines upon you. See, darkness covers the earth, and thick clouds cover the peoples; but upon you the LORD shines, and over you appears his glory. Nations shall walk by your light, and kings by your shining radiance. Raise your eyes and look about; they all gather and come to you: your sons come from afar, and your daughters in the arms of their nurses.

Then you shall be radiant at what you see, your heart shall throb and overflow, for the riches of the sea shall be emptied out before you, the wealth of nations shall be brought to you. Caravans of camels shall fill you, dromedaries from Midian and Ephah; all from Sheba shall come bearing gold and frankincense, and proclaiming the praises of the LORD.

Responsorial Psalm — Psalm 72

R. Lord, every nation on earth will adore you.
O God, with your judgment endow the king,
and with your justice, the king's son;
He shall govern your people with justice
and your afflicted ones with judgment.
R. Lord, every nation on earth will adore you.
Justice shall flower in his days,
and profound peace, till the moon be no more.
May he rule from sea to sea,
and from the River to the ends of the earth.
R. Lord, every nation on earth will adore you.
The kings of Tarshish and the Isles shall offer gifts;
the kings of Arabia and Seba shall bring tribute.
All kings shall pay him homage,
all nations shall serve him.
R. Lord, every nation on earth will adore you.
For he shall rescue the poor when he cries out,
and the afflicted when he has no one to help him.
He shall have pity for the lowly and the poor;
the lives of the poor he shall save.
R. Lord, every nation on earth will adore you.

Second Reading — Ephesians

Brothers and sisters:
You have heard of the stewardship of God's grace that was given to me for your benefit, namely, that the mystery was made known to me by revelation. It was not made known to people in other generations as it has now been revealed to his holy apostles and prophets by the Spirit: that the Gentiles are coheirs, members of the same body, and copartners in the promise in Christ Jesus through the gospel.

Gloria a Dios en el cielo, *y en la tierra paz a los hombres que ama el Señor. Por tu inmensa gloria te alabamos, te bendecimos, te adoramos, te glorificamos, te damos gracias, Señor Dios, Rey celestial, Dios Padre todopoderoso. Señor, Hijo único, Jesucristo. Señor Dios, Cordero de Dios, Hijo del Padre: tú que quitas el pecado del mundo, ten piedad de nosotros; tú que quitas el pecado del mundo, atiende nuestra súplica; tú que estás sentado a la derecha del Padre, ten piedad de nosotros; porque sólo tú eres Santo, sólo tú Señor, sólo tú Altísimo, Jesucristo, con el Espíritu Santo en la gloria de Dios Padre. Amén.*

Primera Lectura — Isaias

Levántate y resplandece, Jerusalén, porque ha llegado tu luz y la gloria del Señor alborea sobre ti. Mira: las tinieblas cubren la tierra y espesa niebla envuelve a los pueblos; pero sobre ti resplandece el Señor y en ti se manifiesta su gloria. Caminarán los pueblos a tu luz y los reyes, al resplandor de tu aurora.

Levanta los ojos y mira alrededor: todos se reúnen y vienen a ti; tus hijos llegan de lejos, a tus hijas las traen en brazos. Entonces verás esto radiante de alegría; tu corazón se alegrará, y se ensanchará, cuando se vuelquen sobre ti los tesoros del mar y te traigan las riquezas de los pueblos. Te inundará una multitud de camellos y dromedarios, procedentes de Madián y de Efá. Vendrán todos los de Sabá trayendo incienso y oro y proclamando las alabanzas del Señor.

Salmo Responsorial — Salma 71

R. Que te adoren, Señor, todos los pueblos.
Comunica, Señor, al rey tu juicio
y tu justicia, al que es hijo de reyes;
así tu siervo saldrá en defensa de tus pobres
y regirá a tu pueblo justamente. R.
R. Que te adoren, Señor, todos los pueblos.
Florecerá en sus días la justicia
y reinará la paz, ere tras era.
De mar a mar se extenderá su reino
y de un extremo al otro de la tierra. R.
R. Que te adoren, Señor, todos los pueblos.
Los reyes de occidente y de las islas
le ofrecerán sus dones.
Ante el se postrarán todos los reyes
y todas las naciones. R.
R. Que te adoren, Señor, todos los pueblos.
Al débil librará del poderoso
y ayudara al que se encuentra sin amparo;
se apiadará del desvalido y pobre
y salvará la vida al desdichado. R.
R. Que te adoren, Señor, todos los pueblos.

Segunda Lectura — Efesios

Hermanos: Han oído hablar de la distribución de la gracia de Dios, que se me ha confiado en favor de ustedes. Por revelación se me dio a conocer este misterio, que no había sido manifestado a los hombres en otros tiempos, pero que ha sido revelado ahora por el Espíritu a sus santos apóstoles y profetas: es decir, que por el Evangelio, también los paganos son coherederos de la misma herencia, miembros del mismo cuerpo y partícipes de la misma promesa en Jesucristo.

Gospel — Matthew 2:1-12

When Jesus was born in Bethlehem of Judea, in the days of King Herod, behold, magi from the east arrived in Jerusalem, saying, "Where is the newborn king of the Jews? We saw his star at its rising and have come to do him homage."
When King Herod heard this, he was greatly troubled, and all Jerusalem with him. Assembling all the chief priests and the scribes of the people, he inquired of them where the Christ was to be born. They said to him, "In Bethlehem of Judea, for thus it has been written through the prophet:
And you, Bethlehem, land of Judah, are by no means least among the rulers of Judah; since from you shall come a ruler, who is to shepherd my people Israel."
Then Herod called the magi secretly and ascertained from them the time of the star's appearance. He sent them to Bethlehem and said, "Go and search diligently for the child. When you have found him, bring me word, that I too may go and do him homage."
After their audience with the king they set out. And behold, the star that they had seen at its rising preceded them, until it came and stopped over the place where the child was. They were overjoyed at seeing the star, and on entering the house they saw the child with Mary his mother. They prostrated themselves and did him homage. Then they opened their treasures and offered him gifts of gold, frankincense, and myrrh. And having been warned in a dream not to return to Herod, they departed for their country by another way.

Profession of Faith

I believe in one God, the Father almighty, maker of heaven and earth, of all things visible and invisible. I believe in one Lord Jesus Christ, the Only Begotten Son of God, born of the Father before all ages. God from God, Light from Light, true God from true God, begotten, not made, consubstantial with the Father; through him all things were made. For us men and for our salvation he came down from heaven, and by the Holy Spirit was incarnate of the Virgin Mary, and became man. For our sake he was crucified under Pontius Pilate, he suffered death and was buried, and rose again on the third day in accordance with the Scriptures. He ascended into heaven and is seated at the right hand of the Father. He will come again in glory to judge the living and the dead and his kingdom will have no end. I believe in the Holy Spirit, the Lord, the giver of life, who proceeds from the Father and the Son, who with the Father and the Son is adored and glorified, who has spoken through the prophets. I believe in one, holy, catholic and apostolic Church. I confess one Baptism for the forgiveness of sins and I look forward to the resurrection of the dead and the life of the world to come. Amen

Evangelio — *Mateo 2:1-12*

Jesús nació en Belén de Judá, en tiempos del rey Herodes. Unos magos de oriente llegaron entonces a Jerusalén y preguntaron: "¿Dónde está el rey de los judíos que acaba de nacer? Porque vimos surgir su estrella y hemos venido a adorarlo".
Al enterarse de esto, el rey Herodes se sobresaltó y toda Jerusalén con él. Convocó entonces a los sumos sacerdotes y a los escribas del pueblo y les preguntó dónde tenía que nacer el Mesías. Ellos le contestaron: "En Belén de Judá, porque así lo ha escrito el profeta: Y tú, Belén, tierra de Judá, no eres en manera alguna la menor entre las ciudades ilustres de Judá, pues de ti saldrá un jefe, que será el pastor de mi pueblo, Israel".
Entonces Herodes llamó en secreto a los magos, para que le precisaran el tiempo en que se les había aparecido la estrella y los mandó a Belén, diciéndoles: "Vayan a averiguar cuidadosamente qué hay de ese niño y, cuando lo encuentren, avísenme para que yo también vaya a adorarlo".
Después de oír al rey, los magos se pusieron en camino, y de pronto la estrella que habían visto surgir, comenzó a guiarlos, hasta que se detuvo encima de donde estaba el niño. Al ver de nuevo la estrella, se llenaron de inmensa alegría. Entraron en la casa y vieron al niño con María, su madre, y postrándose, lo adoraron. Después, abriendo sus cofres, le ofrecieron regalos: oro, incienso y mirra. Advertidos durante el sueño de que no volvieran a Herodes, regresaron a su tierra por otro camino.

Profesión de Fe

Creo en un solo Dios, Padre todopoderoso, Creador del cielo y de la tierra, de todo lo visible y lo invisible. Creo en un solo Señor, Jesucristo, Hijo único de Dios, nacido del Padre antes de todos los siglos: Dios de Dios, Luz de Luz, Dios verdadero de Dios verdadero, engendrado, no creado, de la misma naturaleza del Padre, por quien todo fue hecho; que por nosotros, los hombres, y por nuestra salvación bajó del cielo, (Se inclina levemente la cabeza) y por obra del Espíritu Santo se encarnó de María, la Virgen, y se hizo hombre; (Se finaliza la inclinación de la cabeza) y por nuestra causa fue crucificado en tiempos de Poncio Pilato; padeció y fue sepultado, y resucitó al tercer día según las Escrituras, y subió al cielo, y está sentado a la derecha del Padre; y de nuevo vendrá con gloria para juzgar a vivos y muertos, y su reino no tendrá fin. Creo en el Espíritu Santo, Señor y dador de vida, que procede del Padre y del Hijo, que con el Padre y el Hijo recibe una misma adoración y gloria, y que habló por los profetas. Creo en la Iglesia, que es una, santa, católica y apostólica. Confieso que hay un solo bautismo para el perdón de los pecados. Espero la resurrección de los muertos y la vida del mundo futuro. Amén.

ANIMA CHRISTI—Body of Christ

Soul of Christ, be my sanctification; Body of Christ, be my salvation;
Blood of Christ, fill all my veins; Water from Christ's side, wash out my stains;
Passion of Christ, my comfort be, O good Jesus, listen to me.
In Thy wounds I fain would hide, never to be parted from Thy side.
Guard me when the foe assails me; guide me when my feet shall fail me;
Bid me come to Thee above, with Thy saints to sing Thy love, forever and ever. Amen.

For those who are ill,
Lord, hear our prayer . . .

Ernesto Ambriz,
Lily Aguilera,
Balcorta Family,
Linda/Elizabeth Contreras,
Robert Costa,
Mary Ann Cuny,
Becky Dunning,
Kim Harrington,
Christina Hernandez,
Irene Jaramillo,
Olivia Manzo,
Ida Martinez,
Richard D. Nance, Jr.,
Josephine Okungbowa,
Maria Lourdes Parungao,
Angel/Troy Posas,
Ramiro Rodriguez,
Clare Rose,
Joan Rose-Lewis,
John Sanchez,
Dolores Sandoval,
Lori Santos,
Glorianna Schad,
Jim Shaffer,
Juana Palma Useda,
Maria Jesus Valle,
Cuca Vega,
Michelle Walker,
JoAnn Weathers,
Davina Wong,
Martha Wright, and
Zumwalt Family

The
Gabriel Project
Pregnant? Need Help?
Call 1-800-910-0191

The offertory donations for the month of **November were $22,330.00** (about $4,962.00 per week). Because of the many steps we have taken to reduce expenses, the amount we <u>need</u> is now $33,600/month (or weekly $8,400). We hope you will return to Mass and continue to help us. *It is possible to make your offertory donation by sending it thru the mail to: St. Rose Church, P. O. Box 246070, Sacramento, CA 95824 or online at our parish website:* ***stroseinsacramento.com****. Donations can even be dropped into the black secure mailbox outside the rectory entrance.*

ST. PATRICK ACADEMY

11TH ANNUAL CRAB FEED OR TRI TIP DINNER

SATURDAY FEB 26TH,2022

$55 PER PERSON ALL YOU CAN EAT CRAB FEED DINNER
$45 PER PERSON TRI TIP DINNER:
"All dinners served with pasta, bread & Salad. "

VIP TICKETS AVAILABLE (16 TOTAL)-$65 CRAB FEED OPTION, $55 TRI TIP DINNER-Includes special VIP seating area & three bottles of wine per table.

"Online tickets available"
https://saintpatricksacademy.ejoinme.org/crabfeed

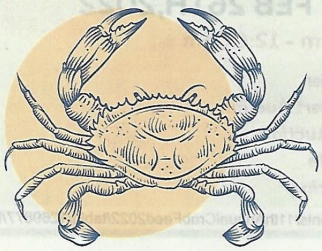

- Dessert auction
- Raffle Tickets
- Keys
- Art Auction

No host bar- Bar will have wine, beer and spirits!

PROCEEDS SUPPORT ST.PATRICK'S ACADEMY TUITION PROGRAM.

LOCATION: SCHOOL GYM
5945 FRANKLIN BLVD, SACRAMENTO CA 95824
5:30 PM – DOORS OPEN! BAR AND AUCTIONS OPEN.
DINNER SERVED FROM 6PM-8:30PM
LIVE DJ: 6PM-12PM-DANCE: 21 & OVER ONLY 9PM-12AM

No outside liquor or warmers are allowed. Proof of COVID vaccination or a negative test result will be required to enter the event. No exceptions.

A Winter Prayer

Lord, you bring the cold winds
with the gentle rains.
Before the earth springs into new life,
you give it a season
of stillness and death.
Silence the voices of busyness
in our hearts,
and open our ears
to hear your voice.
In Christ's name.
Amen.

VELILLA LAW FIRM

Accidentes en el trabajo

¡Déjanos ayudarte!

Consulta gratis

(916) 891-1111

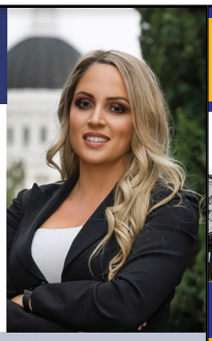

info@velillalaw.com - www.velillalaw.com

8928 Volunteer Ln Ste 205 Sacramento, CA 95826

Hanna & Meinders Auto Service

Since 1950

Minor & Major Repairs
Diagnostics & Maintenance
Brakes & Repairs
A/C Service

916.421.9320

meindersauto@sbcglobal.net

6419 Franklin Blvd.
Sacramento, CA 95823

catholicmatch®
California

CatholicMatch.com/myCA

Funeral • Mortuary • Cremation • Cemetery

ST. MARY CEMETERY & FUNERAL CENTER

FD2263

916-452-4831

Working alongside your parish to serve Catholic families.

Catholic Cruises and Tours and The Apostleship of the Sea of the United States of America

Take your FAITH ON A JOURNEY.

Call us today at 860-399-1785 or email eileen@CatholicCruisesandTours.com

www.CatholicCruisesandTours.com

(CST 2117990-70)

LA ESPERANZA BAKERY

Cakes para todas las Ocasiones el Mejor pan Mexicano en El Norte de California

5044 Franklin Blvd. (916) 455-0215

EAST LAWN

CEMETERIES
FUNERAL HOMES
CREMATION
PREPLANNING

"Traditional Catholic, Cremation, and Burial services available."

3939 Fruitridge Rd.
Sacramento, CA 95820

Hablamos Español!

Call Victor Sanchez

916-732-2026

EL DORADO SAVINGS BANK

Sacramento • 4768 J. St. • 916-454-4800

Sacramento • 5500 Folsom Blvd. • 916-452-2613

Elk Grove • 9003 Elk Grove Blvd. • 916-685-3936

ONE PARISH

Grow in your faith, find a Mass, and connect with your Catholic Community with OneParish!

Download Our Free App or Visit

https://www.oneparish.com

Abdallah Law Group, P.C.

Business and Real Estate Law
Mitchell Abdallah
916.446.1974

WWW.ABDALLAHLAWGROUP.COM

Funeral • Mortuary • Cremation • Cemetery

ST. MARY CEMETERY & FUNERAL CENTER

FD2263

916-452-4831

Working alongside your parish to serve Catholic families.

Grow Your Business, Advertise Here.

Support Your Church & Bulletin.

Free professional ad design & my help!

email: RushT@jspaluch.com

www.jspaluch.com

Call Traci Rush

925.239.1401

If You Live Alone You Need MDMedAlert!

24 Hour Protection at HOME and AWAY!

✔Ambulance ✔Police ✔Fire ✔Friends/Family

Solutions as Low as $19.95 a month

FREE Shipping
FREE Activation
NO Long Term Contracts

This Button SAVES Lives!
As Shown GPS, Lowest Price Guaranteed!

"I have peace of mind... Mom remains independent."

CALL NOW! 800.809.3352

MDMedAlert
Safe-Guarding America's Seniors Nationwide!

GPS Tracking w/Fall Detection
Nationwide, No Land Line Needed
EASY Set-up, NO Contract
24/7 365 Monitoring in the USA

The Catholic Store

Rosaries • Jewelry • Crucifixes • Statues
Bibles • Books & Gifts for all Sacraments
M-F 10-6 - Sat. 9-5
1928 Broadway, Sacramento
~916.457.1970~

Protecting Seniors Nationwide

24SEVEN

Medical Alert System

$29.95/Mo. billed quarterly

- One Free Month
- No Long-Term Contract
- Price Guarantee
- Easy Self Installation

Call Today! Toll Free 1.877.801.8608

FINDaPARISH.com

Check It Out Today!

The Most Complete Online National Directory of Catholic Parishes