St. Pius X Church

Archdiocese of New Orleans
6666 Spanish Fort Boulevard
New Orleans, LA 70124-4324

April 10, 2022
Palm Sunday of the Passion of the Lord

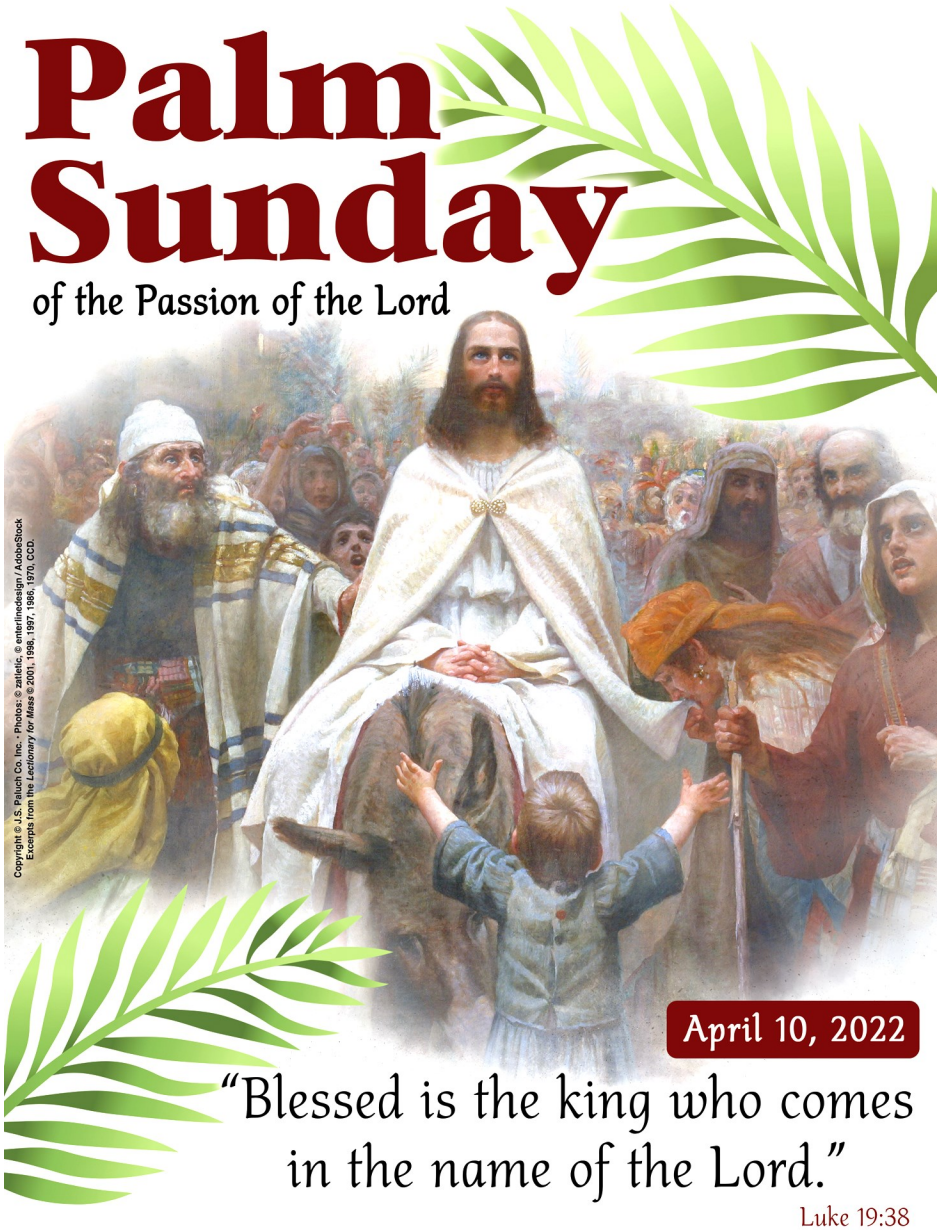

HOLY WEEK
Schedule

Monday:
Confessions 7:15-7:45am
Mass 8:00am and 6:00pm

Tuesday:
Mass 8:00am and 6:00pm
Confessions 6:30-7:30pm

Wednesday:
Mass 8:00am and 6:00pm
Holy Hour & Confessions 6:30pm-7:30pm

Holy Thursday:
Morning Prayer 8:00am
Mass of the Lord's Supper 7:00pm
Adoration in the MPR until 10:00pm

Good Friday:
Morning Prayer 8:00am
Way of the Cross 12:00pm
Confessions 12:30-2:00pm
Celebration of the Lord's Passion 3:00pm
Confessions 5:00-5:30pm
Way of the Cross 5:30pm

Holy Saturday:
Morning Prayer 8:00am
Easter Vigil 8:00pm

Easter Sunday:
Mass 8:00am
10:30am
12:30pm

Website	Facebook	Instagram
www.StPiusXNola.org	StPiusXNOLA	St.Pius_x_nola

Parish Staff

Fr. Patrick J Williams Ext 3205
pwilliams@arch-no.org
- Pastor

Fr. Lawrence Murori Ext. 3202
lmurori@arch-no.org
- Parochial Vicar

Deirdre Macnamara Ext. 3303
dmacnamara@spxno.org
- Principal

Michelle Braxton Ext. 3201
Email: spxparish@arch-no.org
- Bulletins
- Mass Intentions
- Baptisms

Lora Bordelon Ext. 3204
Email: lbordelon@spxno.org
- Pastor's Assistant
- Offertory and On-line Giving
- Finances

Theresa Truxillo Ext. 3203
Email: ttruxillo@spxno.org
- Parish Calendar
- Ministry / Facilities Schedule

Stephanie Bollman Ext. 3206
Email: sbollman@spxno.org
- Parish School of Religion
- 1st Communion/ 1st Reconciliation
- Confirmation

Amy Barrios
Email: abarrios@spxno.org
- Parish Press
- Parish Website
- Social Media

Dc. Gary & Claudia Levy
Home Phone: 504-837-9121
Email: glevy@arch-no.org
- Marriage
- Family Life

Michele Starnes
Email: michelestarnes@aol.com
- Liturgical Music
- Choir

John Smestad
Email: cyo@spxno.org
- Youth Minister-CYO

Louis Brunies
- Facilities/ Maintenance

Mass Intentions

April 9-16, 2022

Saturday

4:00 PM: Johnny Provenza, Sara Provenza. Sheila Provenza, Mary Virgil Ryan, Salvatore Provenza, Mimi Incaprera, Ruth Incaprera, John & Randy Perrone, Dr. Alfred & Jane Weidemann, Fred & Frances Schmeeckle, Dr. Vincent Culotta, Trey Culotta, Judge John Shea, Borne P Boudreaux, Sr., Borne 'Sonny' Boudreaux, Pat Geraci, Nathalie Murray, Jeanne Fortier Augustin, Arthur Schott, and Mary Schott
Intention of: Caroll Garcia

Sunday

8:00 AM: Intentions of Parishioners of St. Pius X

10:30 AM: Michelle "Shelly" Haensel, James & Shirley Grevemberg, Jeanne Fortier Augustin, N. Pat Geraci, Jacklyn S. Brooks, Ted Adams, Earline Tierney, Randall Charles Hodgdon, Beatrice DiFranco Livaccari, Harriet Stafford, and Emile Vaccaro, Jr.
Intentions of: Kate Barnes, and Louis & Sara Marascalco

12:30 PM: Ronald W. Fisk

5:00 PM: Martin & Shirley Garcia

Weekday Masses

Monday: 8 AM Janet Koontz
6 PM Janet & Jean Lapeyre

Tuesday: 8 AM Norman Brigtsen
6 PM Jeanne LeMarie Kennedy

Wednesday: 8 AM Frances Montana
6 PM William Zavatkay

Thursday: 8 AM Prayer Service

Friday: 8 AM Prayer Service

Saturday: 8AM Prayer Service

Pillars of Pius Winner

Congratulations to:
Rosemary & Kenneth Odinet
April 3rd winner of $1,000.00

Gathering Hymn: All Glory, Laud and Honor

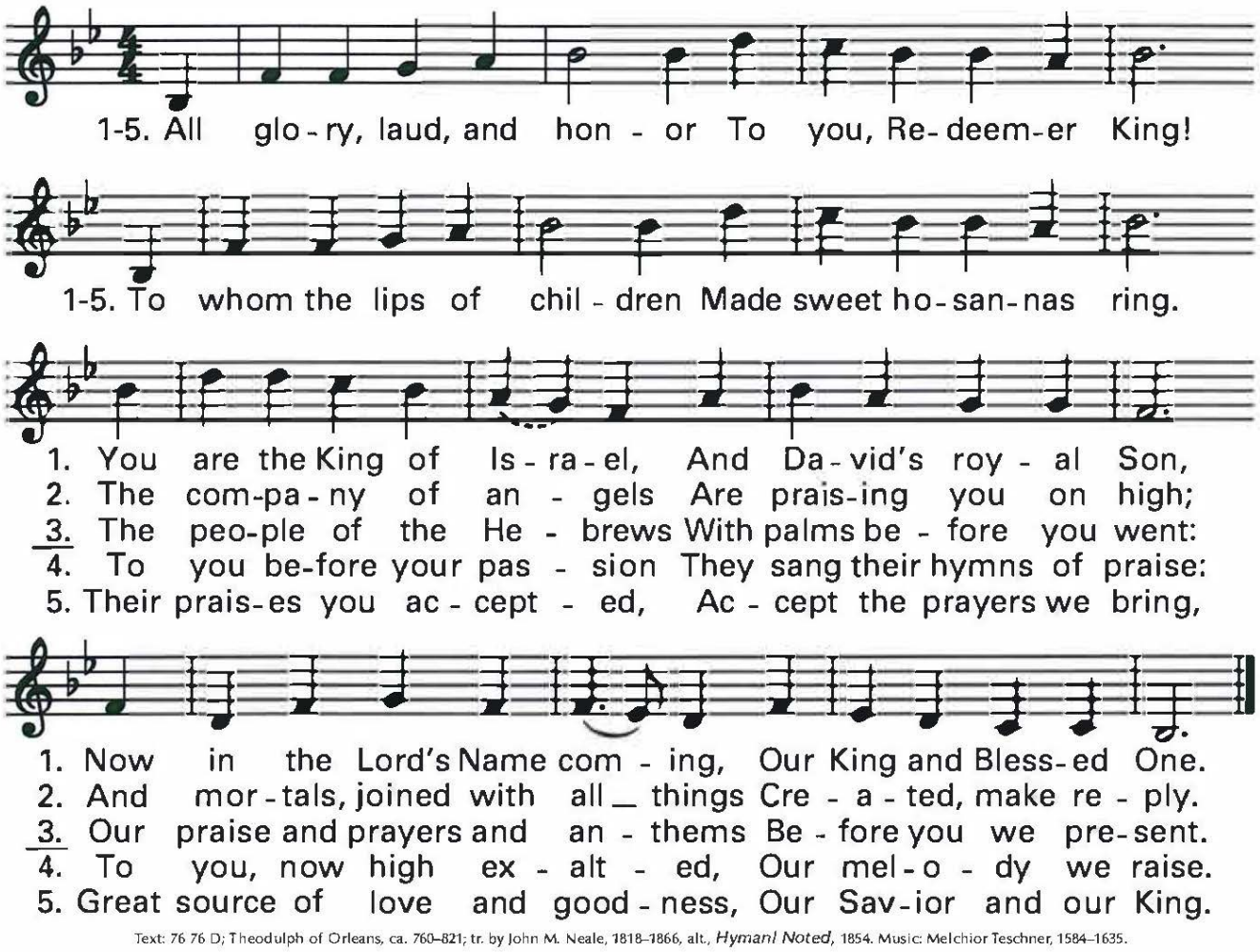

Text: 76 76 D; Theodulph of Orleans, ca. 760–821; tr. by John M. Neale, 1818–1866, alt., *Hymani Noted*, 1854. Music: Melchior Teschner, 1584–1635.

First Reading

A reading from the Book of the Prophet Isaiah Is 50:4-7

The Lord GOD has given me a well-trained tongue, that I might know how to speak to the weary a word that will rouse them. Morning after morning he opens my ear that I may hear; and I have not rebelled, have not turned back. I gave my back to those who beat me, my cheeks to those who plucked my beard; my face I did not shield from buffets and spitting.

The Lord GOD is my help, therefore I am not disgraced; I have set my face like flint, knowing that I shall not be put to shame.

Responsorial Psalm

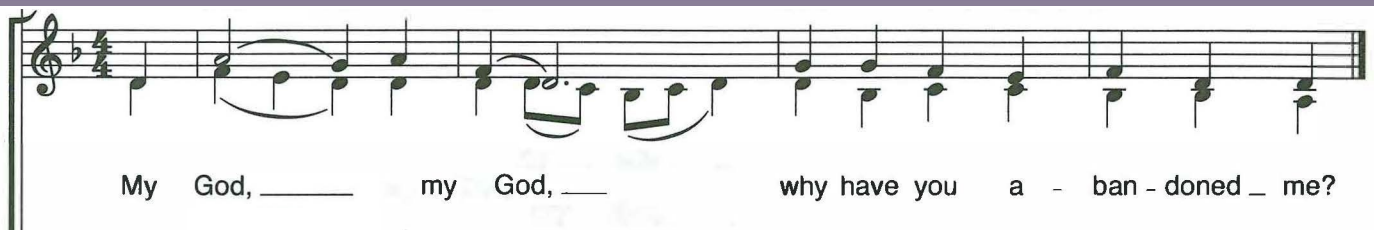

Second Reading

A reading from the Letter of Saint Paul to the Philippians Phil 2:6-11

Christ Jesus, though he was in the form of God, did not regard equality with God something to be grasped. Rather, he emptied himself, taking the form of a slave, coming in human likeness; and found human in appearance, he humbled himself, becoming obedient to the point of death, even death on a cross. Because of this, God greatly exalted him and bestowed on him the name which is above every name, that at the name of Jesus every knee should bend, of those in heaven and on earth and under the earth, and every tongue confess that Jesus Christ is Lord, to the glory of God the Father.

Gospel Acclamation

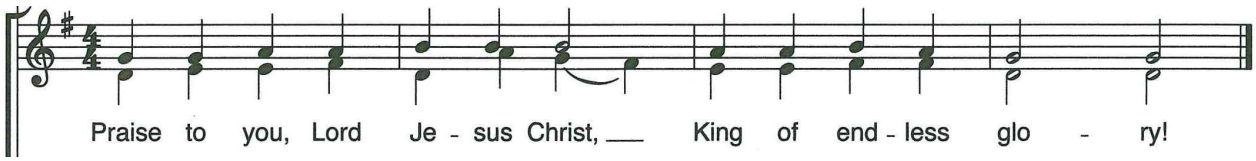

Gospel Reading

A reading from the holy Gospel according to Luke Luke 22:14-23:56

Please use a missalette to follow along with the reading of the Passion.
It begins on page 70.

Nicene Creed

I believe in one God, the Father almighty, maker of heaven and earth, of all things visible and invisible. I believe in one Lord Jesus Christ, the Only Begotten Son of God, born of the Father before all ages. God from God, Light from Light, true God from true God, begotten, not made, consubstantial with the Father; through him all things were made. For us men and for our salvation he came down from heaven, *(bow)*

and by the Holy Spirit was Incarnate of the Virgin Mary,
and became man.

For our sake he was crucified under Pontius Pilate, he suffered death and was buried, and rose again on the third day in accordance with the Scriptures. He ascended into heaven and is seated at the right hand of the Father. He will come again in glory to judge the living and the dead and his kingdom will have no end. I believe in the Holy Spirit, the Lord, the giver of life, who proceeds from the Father and the Son, who with the Father and the Son is adored and glorified, who has spoken through the prophets. I believe in one, holy, catholic and apostolic Church. I confess one Baptism for the forgiveness of sins and I look forward to the resurrection of the dead and the life of the world to come. Amen.

Our Family Prayer

Loving and faithful God, through the years the people of our archdiocese have appreciated the prayers and love of Our Lady of Prompt Succor in times of war, disaster, epidemic and illness. We come to you, Father, with Mary our Mother, and ask you to help us in the battle of today against violence, murder and racism. We implore you to give us your wisdom that we may build a community founded on the values of Jesus, which gives respect to the life and dignity of all people. Bless parents that they may form their children in faith. Bless and protect our youth that they may be peacemakers of our time. Give consolation to those who have lost loved ones through violence. Hear our prayer and give us the perseverance to be a voice for life and human dignity in our community.

We ask this through Christ our Lord. Our Lady of Prompt Succor, hasten to help us.

Mother Henriette Delille, pray for us that we may be a holy family.

Presentation of Gifts: O Sacred Head Surrounded

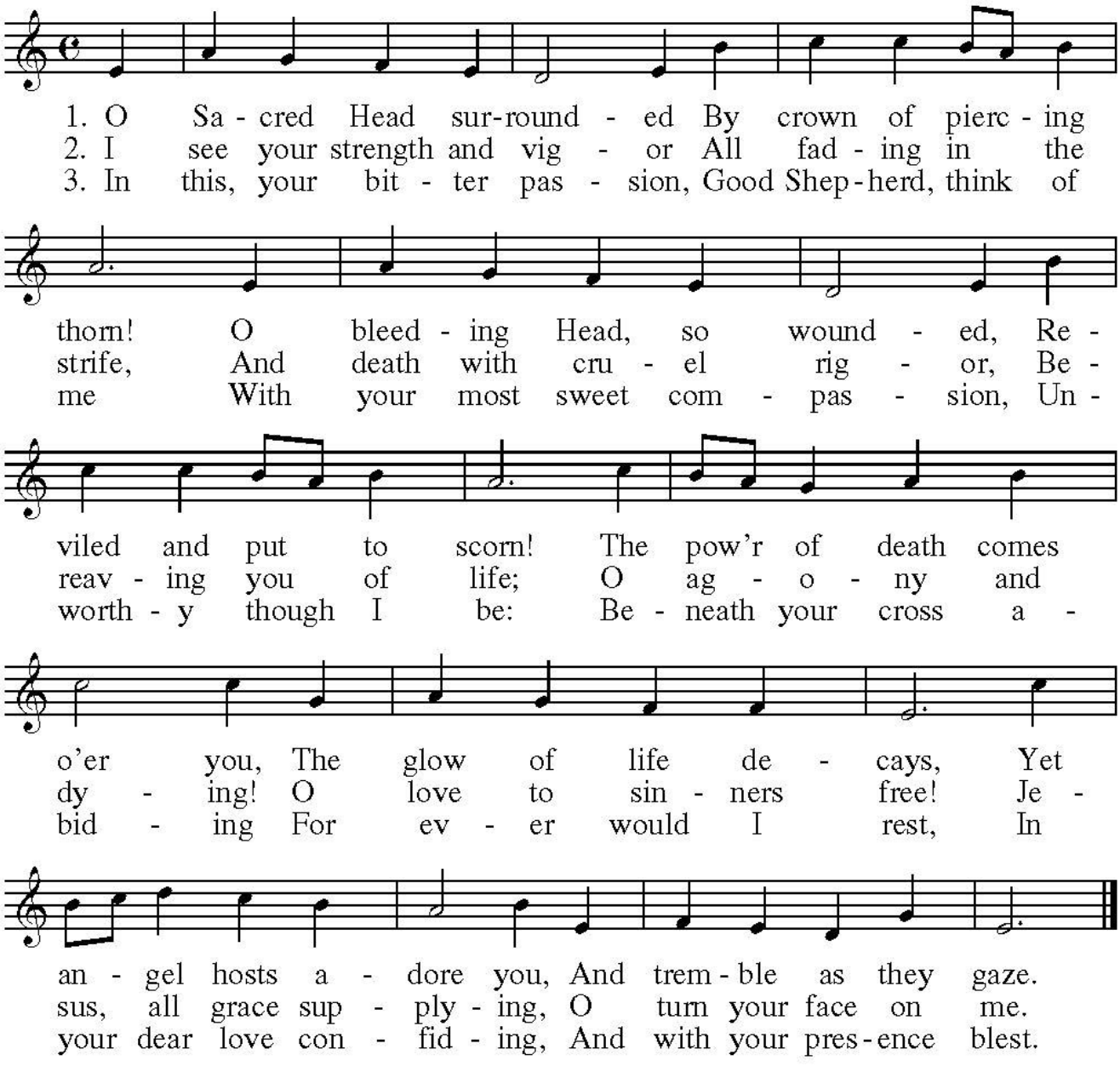

Text: *Salve caput cruentatum*; ascr. to Bernard of Clairvaux, 1091-1153; tr. by Henry Baker, 1821-1877 Tune: PASSION CHORALE, 7 6 7 6 D; Hans Leo Hassler, 1564-1612; harm. by J. S. Bach, 1685-1750

Sanctus

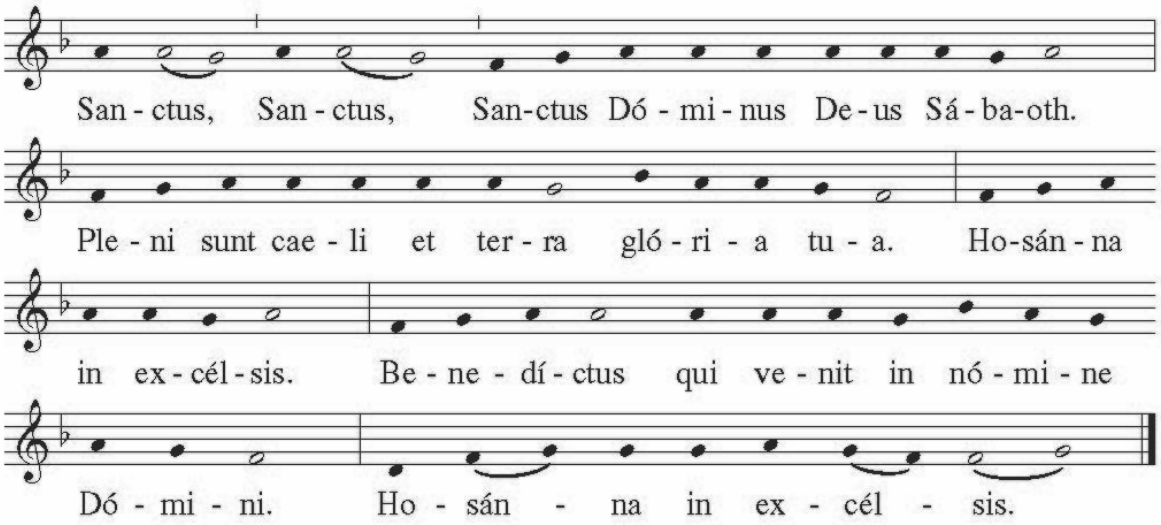

Music: Vatican Edition XVIII; acc. by Richard Proulx, © 1995, GIA Publications, Inc.

Memorial Acclamation

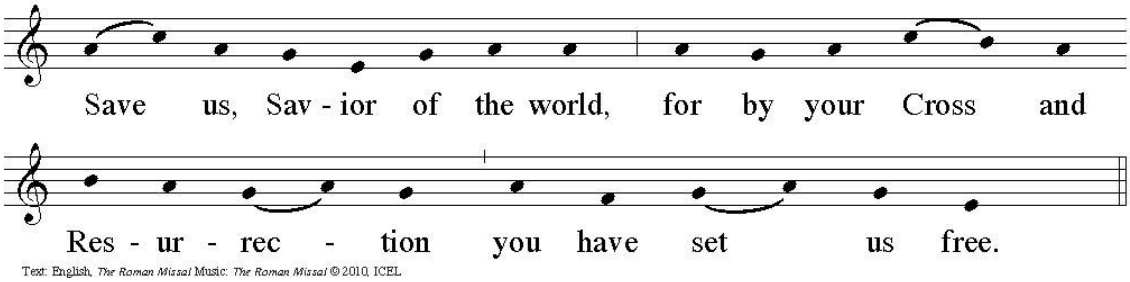

Text: English, *The Roman Missal* Music: *The Roman Missal* © 2010, ICEL

Amen

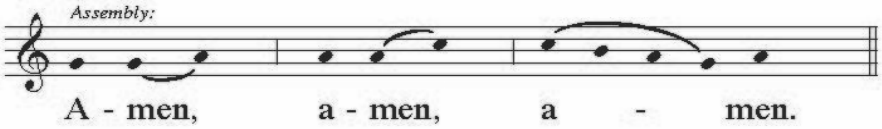

Text: *The Roman Missal* Music: *The Roman Missal* © 2010, ICEL

Agnus Dei

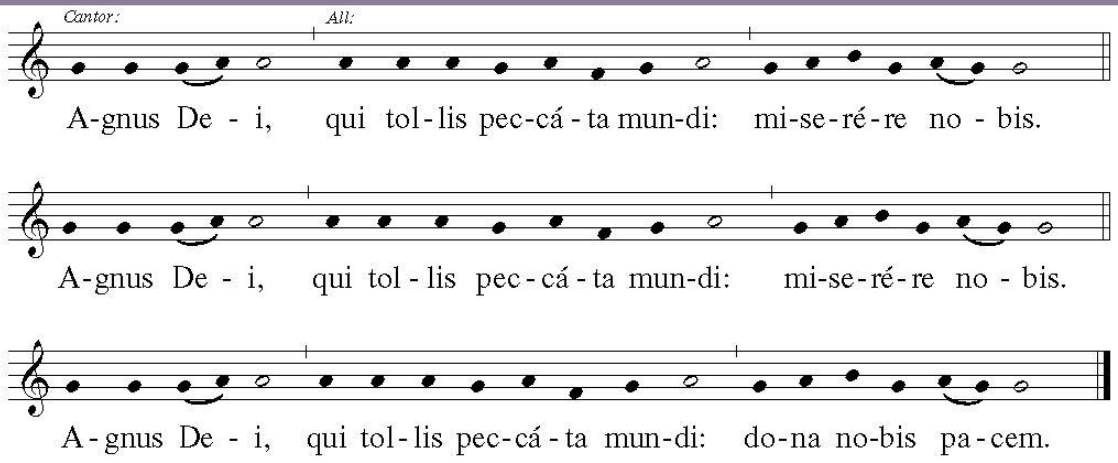

Music: Vatican Edition XVIII; acc. by Richard Proulx, © 1995, GIA Publications, Inc.

Communion Hymn: Were You There

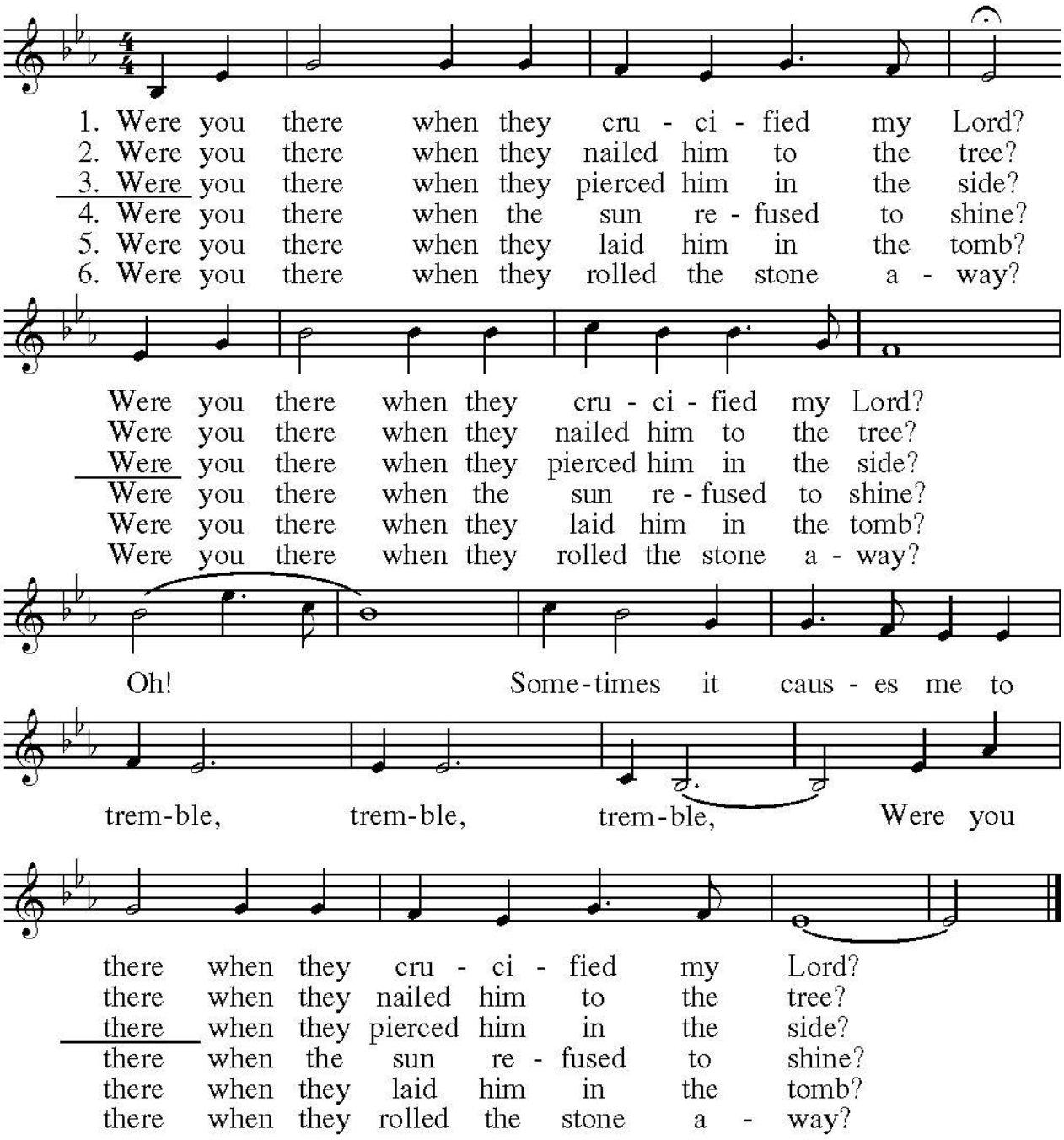

Text: African-American spiritual Tune: WERE YOU THERE, 10 10 with refrain; African-American spiritual; harm. by Robert J. Batastini, b.1942

Recessional Hymn: Jesus Remember Me

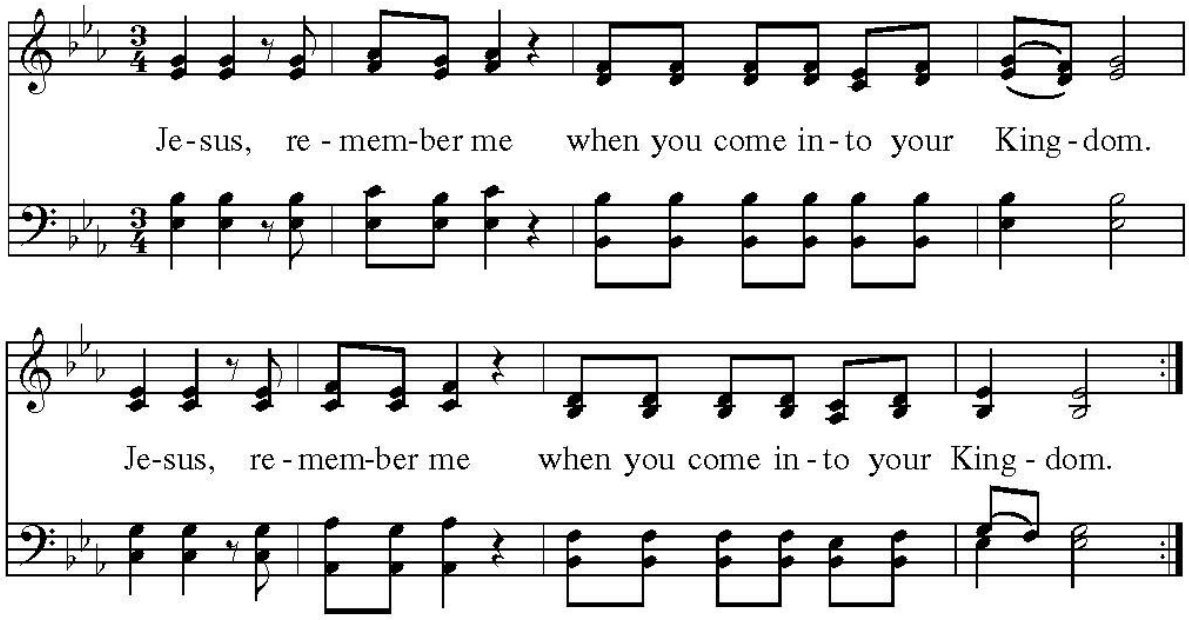

Text: Luke 23:42; Taizé Community, 1981 Tune: Jacques Berthier, 1923-1994 © 1981, Les Presses de Taizé, GIA Publications, Inc., agent

The Prayer to Saint Michael

Saint Michael the Archangel, defend us in battle. Be our defense against the wickedness and snares of the devil. May God rebuke him, we humbly pray, and do thou, O Prince of the heavenly hosts, by the power of God, thrust into hell Satan, and all the evil spirits, who prowl about the world seeking the ruin of souls. Amen.

St. Pius X Parish

This Week at SPX :

April 10 **Blood Drive** 8:00AM-2:00PM Gymnasium
April 10 **Faith and Families** 9:00AM-10:15 Cafeteria
April 11 **Legion of Mary** 6:30PM—8:00PM Meeting Rm A (old school office)
April 11 **Choir Practice** 7:30PM—9:00PM Church
April 11 **The Passion of the Christ** (Movie screening) 7:00PM M.P.R.
April 12 **The Search** 8:45AM –10:45AM Parish Center Library
April 12 **The Search** 7:00PM-9:00PM Parish Center Library
April 13 **Rosary for Peace in the World** 6:30PM Church
April 13 **Dance Class** 7:00PM-8:00PM

-Events dates & times are subject to change

March Baptisms

Olivia James Deshautreaux
McCall Gerard Rolling
Julien Roy Nomey
Eli James Lenz
Aiden Michael Rappold

Recently Deceased

Lisa DuBos DeVille
William A. Meyers, Jr
Clement Betpouey, III
Mary Grinnen Schott
Ethelyn Bourgeois Miller
Peggy Ducey Federoff

In an effort to practice social distancing, appointments are encouraged.

All donations are screened for COVID-19 antibodies to find potential CCP donors

If you are feeling healthy and free from cold, flu and allergy symptoms, **we need YOU!**

Blood Drive

Sunday, Apr. 10th
8:15 am - 2:00 pm
St. Pius X Gymnasium

To make an appointment scan with your smartphone

Don't forget to eat a good meal before donating, and to bring your ID!

THE BLOOD CENTER
Serving you for life!

Please schedule and keep your appointment to donate blood.
Scan QR code with your phone's camera to open link to appointments

TheBloodCenter.org
(800)86-BLOOD

faith & families

st. pius x church

At our April 10th Faith and Families, Fr. Pat will discuss "Holy Week." As Pope Francis says, "Holy Week is a privileged time when we are called to draw near to Jesus: friendship with him is shown in times of difficulty."

The April 10th 10:30am Mass is going to be hosted by the **St. Pius X & PSR 4th Graders.** All children are invited to sit at the front of the altar during Fr. Pat's homily.

Wednesdays & Fridays (during Lent) the Rosary will be lead by members of the Legion of Mary at 6:30PM & will be offered for Peace in the World.

Succor!

SPX /St. Vincent de Paul Ministry to the Poor

FIND OUT HOW:
Email:
georgewfoltz@gmail.com

Tuesdays @ 8:45AM and 7:00PM
Parish Center Library

STATIONS OF THE CROSS

Spend a few moments to take in the creativity of your fellow parishioners through their portrayals of events during the Passion of Christ. Child friendly prompts and prayers are included on each station.

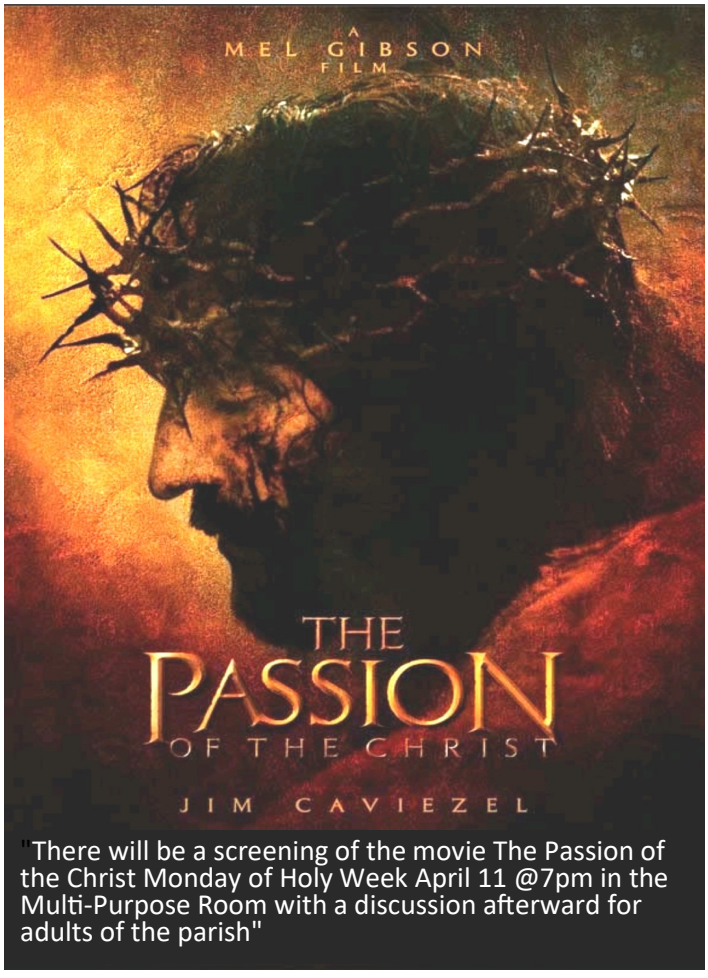

"There will be a screening of the movie The Passion of the Christ Monday of Holy Week April 11 @7pm in the Multi-Purpose Room with a discussion afterward for adults of the parish"

WEILER & REES
Tax Attorneys
(504) 524-2944
Wrtaxlaw.com

WHY ADVERTISE IN YOUR LOCAL CHURCH BULLETIN?

GREAT COVERAGE - 97% of all households attending church take at least one church bulletin home every Sunday.
GREAT VALUE - 70% of all households are aware of and look at the advertising in the church bulletin and 68% of households surveyed when making a choice between businesses are inclined to choose the one who advertised in the church bulletin.
GREAT LOYALTY - 41% of households do business with a company specifically because they are advertising in the church bulletin.
GREAT PRODUCT - 62% of households keep the church bulletin the entire week as reference.

Learn More About Advertising In Your Parish Bulletin
Call us at 1-800-438-8931 Email: sales@jspaluch.com

CRESCENT TITLE
Jason P. Hernandez
Attorney-at-Law
6270 Canal Blvd.
484-0700

Maurice Lonergan, DDS
7037 Canal Blvd., Ste 208
282-1722
Family Dentistry

Protecting Seniors Nationwide
24SEVEN
Medical Alert System
$29.95/Mo. billed quarterly
- One Free Month
- No Long-Term Contract
- Price Guarantee
- Easy Self Installation
Call Today! Toll Free 1.877.801.8608

ONE PARISH
Grow in your faith, find a Mass, and connect with your Catholic Community with OneParish!
Download Our Free App or Visit
https://www.oneparish.com

Locally Owned Since 1947
TERMINIX
TRUST TERMINIX
(504) 834-7330

FINDaPARISH.com
Check It Out Today!
The Most Complete Online National Directory of Catholic Parishes

Collins Pediatrics
Metairie & Lakeview
504.832.8022 • www.collinspediatrics.com

Take your FAITH ON A JOURNEY.
Catholic Cruises and Tours (CST 2117990-70)
Catholic Cruises and Tours and The Apostleship of the Sea of the United States of America
Catholic Cruises/Tours to Worldwide Destinations
Call us today at 860-399-1785 or email eileen@CatholicCruisesandTours.com
www.CatholicCruisesandTours.com

Behind Starbucks on Memphis Street

Gary T. Levy, DVM, DABVP
(Canine/Feline Specialty)
President
Lakeview Veterinary Hospital, Inc.
6245 Memphis St.
New Orleans, LA 70124-3040
504-482-2173
www.lakeviewvet.com

MidCity Smiles
Dr. Mark D. Anderson
Family Dentistry
www.midcitysmiles.com • Se Habla Español
3625 Canal St. • New Orleans
(504) 485-6575

JIMMY THE PLUMBER
(504) 283-8100
Jimmy Krummel LMP 486

Get this weekly bulletin delivered by email - for FREE!

Sign up here:

www.jspaluch.com/subscribe

Courtesy of J.S. Paluch Company, Inc.

RELIABLE
GLASS & MIRROR
COMMERCIAL & RESIDENTIAL
Office: 504.731.2911

Nola Beans
762 Harrison Ave. Lakeview, 70124 • 504.267.0783

MESSINA'S WEALTH MANAGEMENT
Nick Messina - *President*
3224 N. Turnbull Dr., Metairie, LA
504.655.9933 (O) | 504.319.6425 (C)
www.SafeMoneyNick.com
" YOU EARN IT, WE PROTECT IT."

BIENVENU BROTHERS
PLUMBING • HEATING • COOLING
"Family Owned & Operated Since 1937"
Specializing in Repairs
Licensed & Insured
RESIDENTIAL • COMMERCIAL
(504) 835-7783
212 Elmeer Ave., Metairie
LMP #7214WSPS 1002

TWFG
LOVECCHIO INSURANCE
Home Flood Auto
1510 Allen Toussiant Blvd. 284-7778

SAVE $ up to 250
Termite and Pest Control
Dial ONE Franklynn
Pest Control Co., Inc
504.885.3101 DialOnePestControl.com

Southern Oral Surgery LLP
Robert E. Lane, D.D.S.
Charles P. Silvia, Jr., D.D.S., M.D.
3525 Prytania St., Ste. 216
New Orleans, LA 70115
tel 504.899.8173
4224 Houma Blvd., Ste. 230
Metairie, LA 70006
tel 504-454-4515
ORAL AND MAXILLOFACIAL SURGERY
www.SouthernOralSurgery.com

Villavaso & Associates, LLC
Zoning, Land Use Law & Permitting
504-343-9096
svillavaso1@cox.net

Licensed & Insured
TRANE
SOUTHLAND Air Conditioning & Heating, Inc.
Sales • Service • Installation
All Makes & Models • Service Contracts
Free Estimates • 24 Hr. Emergency Service
504-469-3132 • www.southlandair.com

STATE FARM INSURANCE
LARRY J. TALAMO
AUTO • HOME • LIFE • HEALTH
6506 Spanish Fort Blvd. 282-3474
Like a good neighbor, State Farm is there.

✂ Please Cut Out This "Thank You Ad" and Present It The Next Time You *Patronize One of Our Advertisers*
Thank You
Thank you for advertising in our church bulletin.
I am patronizing your business because of it!

The Blue Crab Restaurant & Oyster Bar
DINING WITH A VIEW!
Open Tuesday thru Sunday
7900 Lakeshore Drive
New Orleans, LA 70124
504-284-2898
www.thebluecrabnola.com

Amber Cain ATTORNEY AT LAW
• Adoptions • Estate Planning
• Successions • Family Law
504.302.0416
amber@amberlcainlaw.com
www.amberlcainlaw.com
318 Harrison Ave., New Orleans, LA 70124

AL BOURGEOIS PLUMBING & REPAIRS
Let Our Jobs Do The Talking
Day 486-5731 Night 835-9007
24 Hr. Emergency Service

YVONNE & JIMMY McCULLA
Multi-Million Dollar Producers
Yvonne Cell: (504) 909-2222
ymcculla@latterblum.com
yvonnemcculla.latter-blum.com
(504) 282-2611

LATTER & BLUM
1041 Veterans Blvd.
Metairie, LA 70005

Proudly Serving the Greater New Orleans Area

Neptune Society
AMERICA'S MOST TRUSTED CREMATION SERVICES
3801 Williams Blvd.
Suite A
Kenner, LA 70065
504-464-3095

VISTA SHORES
ASSISTED LIVING & MEMORY CARE
We Treat Your Family Like Family
Welcoming New Residents Home
504.584.4913
5958 ST. BERNARD AVE.
NEW ORLEANS, LA 70122
www.vistashores.com

LAKE VISTA PEDIATRICS
Specializing in comprehensive service for newborns, children, adolescents, and young adults.
6517 Spanish Fort Blvd., New Orleans, 70124
504.283.7306 • www.lakevistapeds.com

VISTA LANDSCAPING
Commercial & Residential
Design • Build • Maintain • Pool Construction
Off. (504) 292-9022 www.vistalandscapingnola.com

If You Live Alone You Need MDMed*Alert*!
24 Hour Protection at HOME and AWAY!
✔Ambulance ✔Police ✔Fire ✔Friends/Family
Solutions as Low as $19.95 a month
FREE Shipping
FREE Activation
NO Long Term Contracts

CALL NOW! 800.809.3352
MDMedAlert Safe-Guarding America's Seniors Nationwide!
GPS Tracking w/Fall Detection
Nationwide, No Land Line Needed
EASY Set-up, NO Contract
24/7 365 Monitoring in the USA

Security by APS Alarm Protection Services
RESIDENTIAL & COMMERCIAL
• Security & Fire Systems
• Camera Systems
• 24 Hour Service on All Brands
• Medical Alerts
Spencer Smith
455-5277
www.securitybyaps.com

www.nolaent.com
NOLA ENT
Ray L. Lousteau. M.D., R. Patrick Cecola. M.D. & Bridget Boudreaux, M.D.
120 N. Jefferson Davis Pkwy • New Orleans

PARENTING IN A DIGITAL AGE

Wednesday, April 27, 2022

7 - 8:30pm

Gym at St. Pius X Catholic Parish

A PRESENTATION BY

DR. MARIO SACASA, LMFT

Join us for this edifying and encouraging lecture to elementary school parents (grade 2 and up) who want to understand their kids' online activities. Learn about the latest research and practical ways to safegaurd your digital home.

For information contact the parish office at parishlife@spxno.org or 504-282-3332

6666 Spanish Fort Blvd, NOLA 70124

We Are One In Christ words: attr. To S. Sundar Singh; alt MUSIC:"Assam";Hindustani melody.
Gloria: Excerpts from the English translation of *The Roman Missal* © 2010, International Commission on English in the Liturgy Corporation. Music: *Mass of Renewal,* Copyright © 2010 GFTSMusic Publishing Company, Inc. www.massofrenewal.com. Administered by Music Services, Inc. www.musicservices.org. All rights reserved. ONE LICENSE. #A-720434.
Sing Praise & Thanksgiving: J. Michael Joncas, Music © 1989, 2010, WLP, Text © 2010, ICEL **Gospel Acclamation:** Music: Mass for John Carroll, Michael Joncas, © 1990, GIA Publications, Inc.
USCCB: Lectionary for Mass for Use in the Dioceses of the United States, second typical edition, Copyright © 2001, 1998, 1997, 1986, 1970 Confraternity of Christian Doctrine; Psalm refrain © 1968, 1981, 1997, International Committee on English in the Liturgy, Inc. All rights reserved. Neither this work nor any part of it may be reproduced, distributed, performed or displayed in any medium, including electronic or digital, without permission in writing from the copyright owner.