St. Pius X Church

Archdiocese of New Orleans
6666 Spanish Fort Boulevard
New Orleans, LA 70124-4324

September 25, 2022
26th Sunday in Ordinary Time

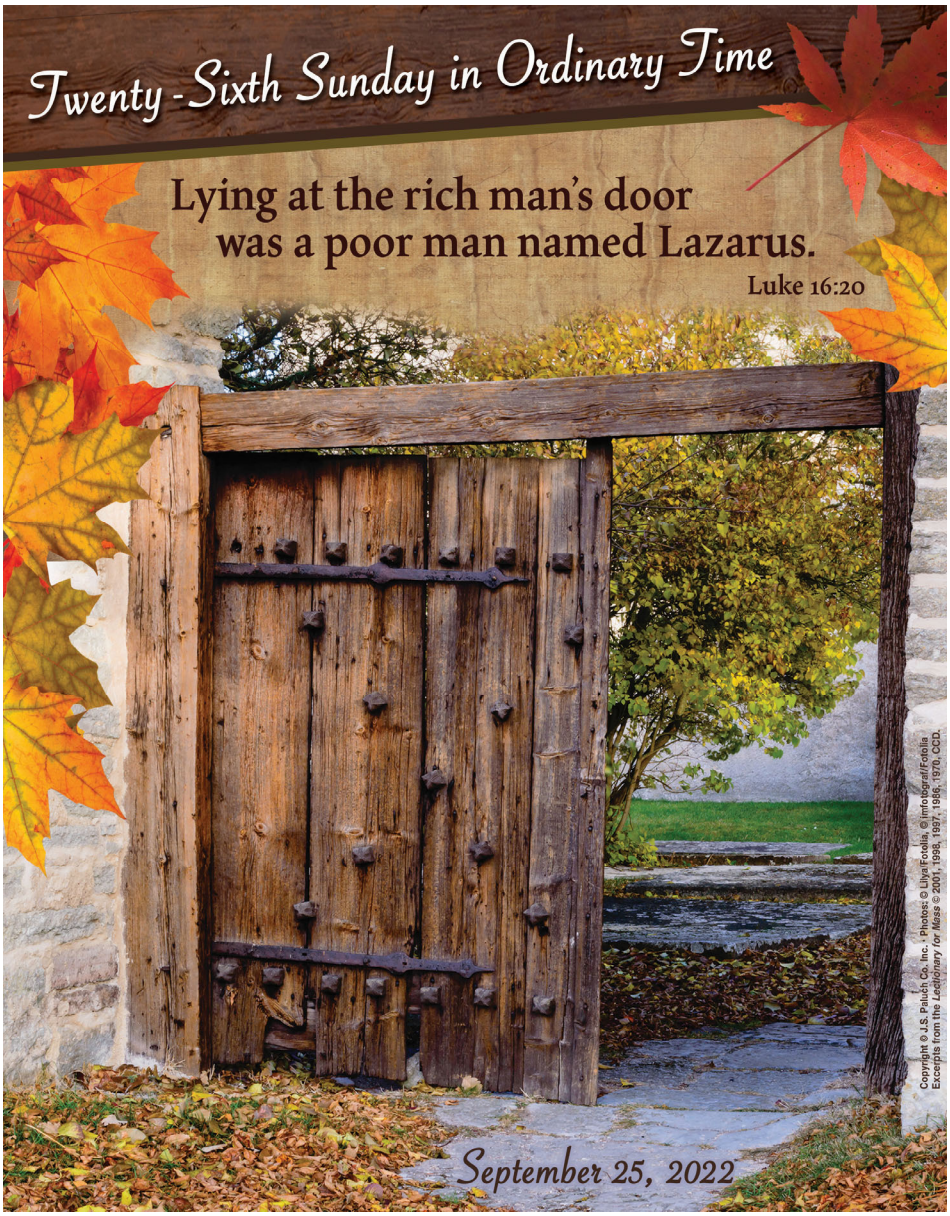

Mass Schedule
Monday-Friday: 8AM
Saturday:8AM, 4PM Vigil
Sunday: 8AM, 10:30AM,
12:30PM, and 5PM

Eucharistic Exposition
Tuesday: 6:00-7:00PM

Reconciliation
Monday: 7-7:45AM
Tuesday: 6-7PM
Saturday: 3-3:45PM

Adoration Chapel
Monday 6am-10pm
Tuesday 6am-10 pm
Wednesday 6am-4pm
Thursday 6am-10pm
Friday 6am-11am

Parish Center
504-282-3332
spxparish@arch-no.org
M-TH 8:30AM-3:30PM
FR 8:30AM-Noon
Emergency Line:
504-494-9026

St. Pius X School
6600 Spanish Fort Blvd.
New Orleans, LA 70124
504-282-2811
spxschool@spxno.org

Website	Facebook	Instagram
www.StPiusXNola.org	StPiusXNOLA	St.Pius_x_nola

Parish Staff

Fr. Patrick J Williams Ext 3205
pwilliams@arch-no.org
- Pastor

Fr. Colm Cahill
ccahill@arch-no.org
- In Residence

Deirdre Macnamara Ext. 3303
dmacnamara@spxno.org
- Principal

Michelle Braxton Ext. 3201
Email: spxparish@arch-no.org
- Bulletins
- Mass Intentions
- Baptisms

Lora Bordelon Ext. 3204
Email: lbordelon@stpiusxnola.org
- Pastor's Assistant
- Offertory and On-line Giving
- Finances

Theresa Truxillo Ext. 3203
Email: ttruxillo@stpiusxnola.org
- Parish Calendar
- Ministry / Facilities Schedule

Stephanie Bollman Ext. 3206
Email: sbollman@stpiusxnola.org
- Parish School of Religion
- 1st Communion/ 1st Reconciliation
- Confirmation

Amy Barrios
Email: amy@mmsnola.com
- Parish Press
- Parish Website
- Social Media

Dc. Gary & Claudia Levy
Home Phone: 504-837-9121
Email: glevy@arch-no.org
- Marriage
- Family Life

Michele Starnes
Email: michelestarnes@aol.com
- Liturgical Music
- Choir

John Smestad
Email: cyo@stpiusxnola.org
- Youth Minister-CYO

Louis Brunies
- Facilities/ Maintenance

Mass Intentions

September 24-October 1, 2022

Saturday

4:00 PM: Johnny Provenza, Sara Provenza. Sheila Provenza, Mary Virgil Ryan, Marilyn Rutecki, Salvatore Provenza, Mimi Incaprera, Ruth Incaprera, John & Randy Perrone, Raymond J. Posecai, Sr. Dr. Alfred & Jane Weidemann, Fred & Frances Schmeeckle, Dr. Vincent Culotta, Trey Culotta, Judge John Shea, Borne P Boudreaux, Sr., Borne 'Sonny' Boudreaux, Arthur Schott, Mary Schott, Jerry Ursin, Sr., John Kilburn, Marion Cardwell, Marion Bruno, JoAnn Loebel, Pam O'Keefe, and Tena Schilling

Sunday

8:00 AM: Intentions of Parishioners of St. Pius X

10:30 AM: James & Shirley Grevemberg, Eileen Tierney, Michelle "Shelly" Haensel, Henrietta Guste, Leo Schott, Jeremy Smith, David Reihardt, Brook deBuys, Chris Hussey, John Kilburn, Pat Geraci, Monetta C. Clark, George Joseph Steiner, Lurline Lavigne, Marion Cardwell, Marie Guidry, A.J. Capritto, Marilou Gardner, Gasper Schiro, Shelly Ditta Doucet, Moon Landrieu, Gary Dale Stephens, and Tena Schilling

12:30 PM: Adele Poursine

5:00 PM: Martin & Sirley Garcia

Weekday Masses

Monday: 8 AM William Ryan, Jr.

Tuesday: 8 AM Doeothy S. Childress

Wednesday: 8 AM Jenny DiGrado

Thursday: 8 AM Travelers

Friday: 8 AM Chris Hussey

Saturday: 8AM Emmy & Hugh Caverly

Collections

This week: SPX Savings/Debt Reduction

Next week: No Special Collection

Pillars of Pius Winner

Congratulations to:
Susan Glennon
September 18th winner of $250.00

Gathering Hymn: A Living Faith

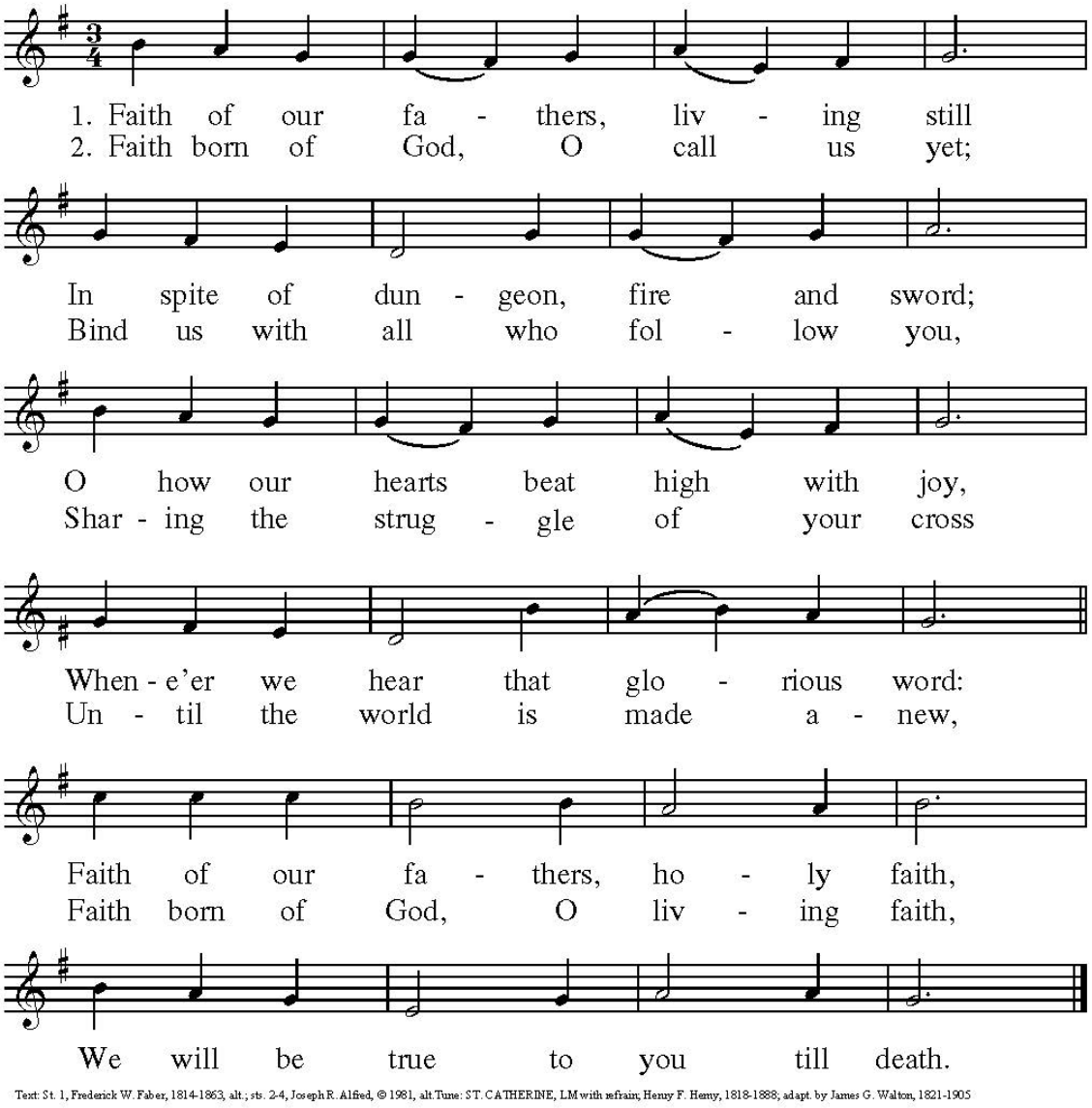

Text: St. 1, Frederick W. Faber, 1814-1863, alt.; sts. 2-4, Joseph R. Alfred, © 1981, alt.Tune: ST. CATHERINE, LM with refrain, Henry F. Hemy, 1818-1888; adapt. by James G. Walton, 1821-1905

Gloria: *Renewal*

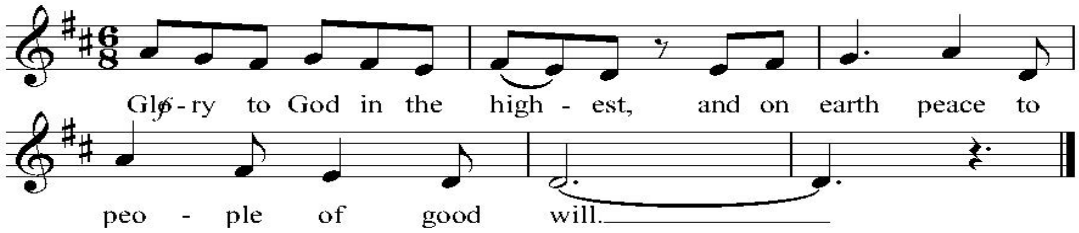

First Reading

A reading from the Book of the Prophet Amos — Amos 6:1a, 4-7

Thus says the LORD the God of hosts: Woe to the complacent in Zion! Lying upon beds of ivory, stretched comfortably on their couches, they eat lambs taken from the flock, and calves from the stall! Improvising to the music of the harp, like David, they devise their own accompaniment. They drink wine from bowls and anoint themselves with the best oils; yet they are not made ill by the collapse of Joseph! Therefore, now they shall be the first to go into exile, and their wanton revelry shall be done away with.

Responsorial Psalm

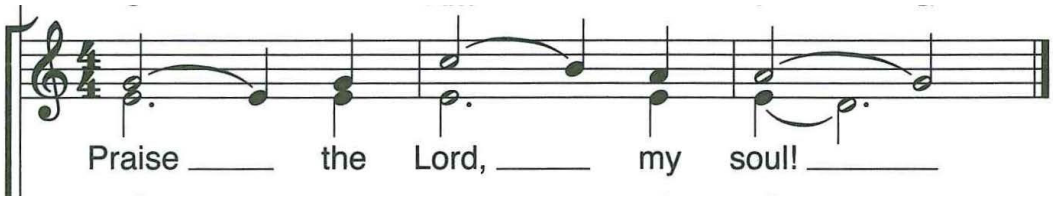

Second Reading

A reading from the first Letter of Saint Paul to Timothy 1 Timothy 6:11-16

But you, man of God, pursue righteousness, devotion, faith, love, patience, and gentleness. Compete well for the faith. Lay hold of eternal life, to which you were called when you made the noble confession in the presence of many witnesses. I charge you before God, who gives life to all things, and before Christ Jesus, who gave testimony under Pontius Pilate for the noble confession, to keep the commandment without stain or reproach until the appearance of our Lord Jesus Christ that the blessed and only ruler will make manifest at the proper time, the King of kings and Lord of lords, who alone has immortality, who dwells in unapproachable light, and whom no human being has seen or can see. To him be honor and eternal power. Amen.

Gospel Acclamation

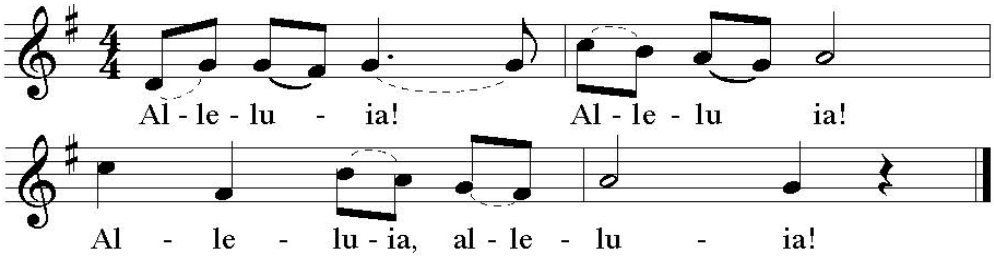

Gospel Reading

A reading from the holy Gospel according to Luke Luke 16:19-31

Jesus said to the Pharisees: "There was a rich man who dressed in purple garments and fine linen and dined sumptuously each day. And lying at his door was a poor man named Lazarus, covered with sores, who would gladly have eaten his fill of the scraps that fell from the rich man's table. Dogs even used to come and lick his sores. When the poor man died, he was carried away by angels to the bosom of Abraham. The rich man also died and was buried, and from the netherworld, where he was in torment, he raised his eyes and saw Abraham far off and Lazarus at his side. And he cried out, 'Father Abraham, have pity on me. Send Lazarus to dip the tip of his finger in water and cool my tongue, for I am suffering torment in these flames.'
Abraham replied, 'My child, remember that you received what was good during your lifetime while Lazarus likewise received what was bad; but now he is comforted here, whereas you are tormented. Moreover, between us and you a great chasm is established to prevent anyone from crossing who might wish to go from our side to yours or from your side to ours.' He said, 'Then I beg you, father, send him to my father's house, for I have five brothers, so that he may warn them, lest they too come to this place of torment.'
But Abraham replied, 'They have Moses and the prophets. Let them listen to them.' He said, 'Oh no, father Abraham, but if someone from the dead goes to them, they will repent.' Then Abraham said, 'If they will not listen to Moses and the prophets, neither will they be persuaded if someone should rise from the dead.'"

Nicene Creed

I believe in one God, the Father almighty, maker of heaven and earth, of all things visible and invisible. I believe in one Lord Jesus Christ, the Only Begotten Son of God, born of the Father before all ages. God from God, Light from Light, true God from true God, begotten, not made, consubstantial with the Father; through him all things were made. For us men and for our salvation he came down from heaven, *(bow)*

and by the Holy Spirit was Incarnate of the Virgin Mary,
and became man.

For our sake he was crucified under Pontius Pilate, he suffered death and was buried, and rose again on the third day in accordance with the Scriptures. He ascended into heaven and is seated at the right hand of the Father. He will come again in glory to judge the living and the dead and his kingdom will have no end. I believe in the Holy Spirit, the Lord, the giver of life, who proceeds from the Father and the Son, who with the Father and the Son is adored and glorified, who has spoken through the prophets. I believe in one, holy, catholic and apostolic Church. I confess one Baptism for the forgiveness of sins and I look forward to the resurrection of the dead and the life of the world to come. Amen.

Our Family Prayer

Loving and faithful God, through the years the people of our archdiocese have appreciated the prayers and love of Our Lady of Prompt Succor in times of war, disaster, epidemic and illness. We come to you, Father, with Mary our Mother, and ask you to help us in the battle of today against violence, murder and racism. We implore you to give us your wisdom that we may build a community founded on the values of Jesus, which gives respect to the life and dignity of all people. Bless parents that they may form their children in faith. Bless and protect our youth that they may be peacemakers of our time. Give consolation to those who have lost loved ones through violence. Hear our prayer and give us the perseverance to be a voice for life and human dignity in our community.

We ask this through Christ our Lord. Our Lady of Prompt Succor, hasten to help us.

Mother Henriette Delille, pray for us that we may be a holy family.

Having ended the prayers, we salute one another with a kiss. There is then brought to the president of the brethren bread and a cup of wine mixed with water; and he taking them, gives praise and glory to the Father of the universe, through the name of the Son and of the Holy Ghost, and offers thanks at considerable length for our being counted worthy to receive these things at His hands.

-St. Justin Martyr -First Apology
156 CE

Presentation of Gifts: Christ Be Our Light

Verses

1. Long-ing for light, we wait in dark - ness. Long-ing for
2. Long-ing for peace, our world is trou - bled. Long-ing for
3. Long-ing for food, man - y are hun - gry. Long-ing for
4. Long-ing for shel-ter, man - y are home - less. Long-ing for
5. Man - y the gifts, man - y the peo - ple, man - y the

1. truth, we turn to you. Make us your own,
2. hope, man - y de - spair. Your word a - lone
3. wa - ter, man - y still thirst. Make us your bread,
4. warmth, man - y are cold. Make us your build - ing,
5. hearts that yearn to be - long. Let us be ser - vants

1. your ho - ly peo - ple, light for the world to see.
2. has pow'r to save us. Make us your liv - ing voice.
3. bro - ken for oth - ers, shared un - til all are fed.
4. shel - ter - ing oth - ers, walls made of liv - ing stone.
5. to one an - oth - er, mak - ing your king - dom come.

Refrain

Christ, be our light! Shine in our hearts. Shine through the dark - ness.

Christ, be our light! Shine in your church gath-ered to-day.

© 1993, Bernadette Farrell. Published by OCP. All rights reserved.

Sanctus

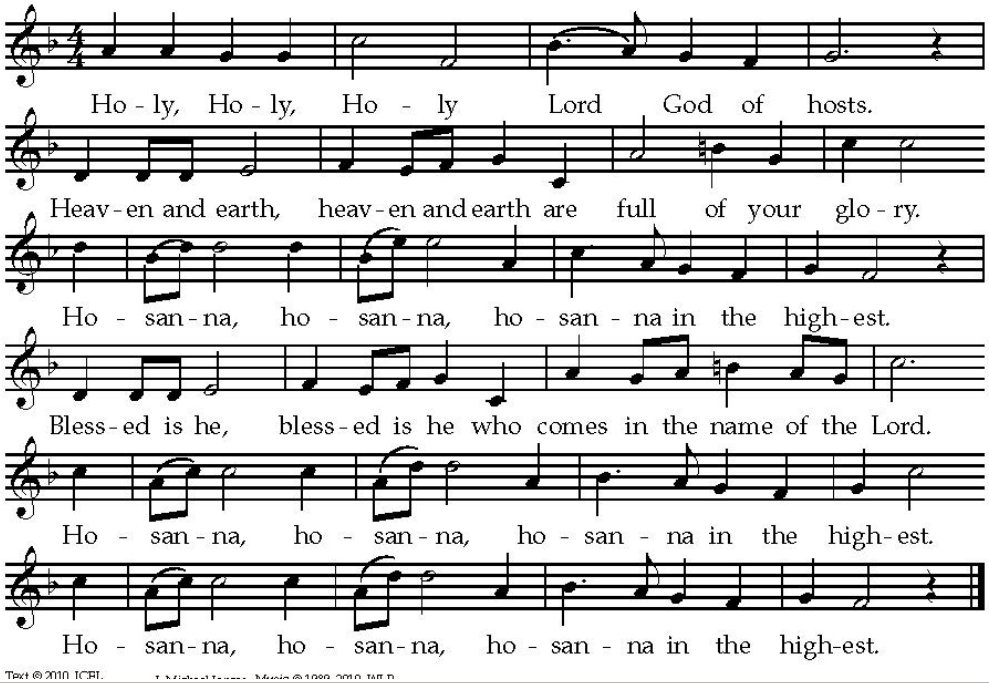

Text © 2010, ICEL

Memorial Acclamation

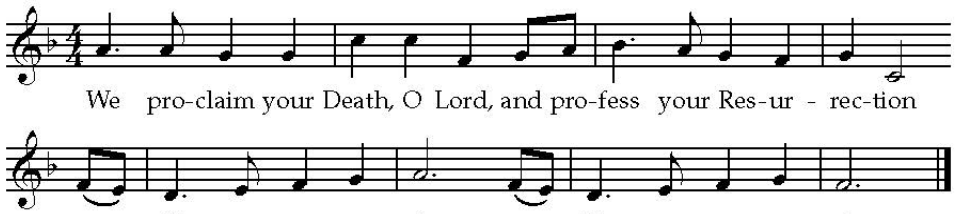

Text © 2010, ICEL J. Michael Joncas Music © 1989, 2010, WLP

Amen

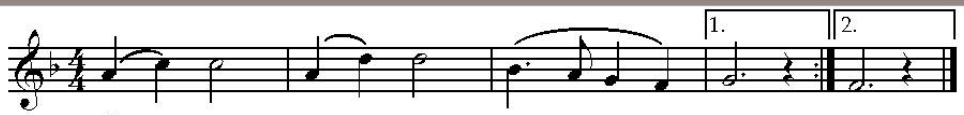

J. Michael Joncas Music © 1989, WLP

Agnus Dei

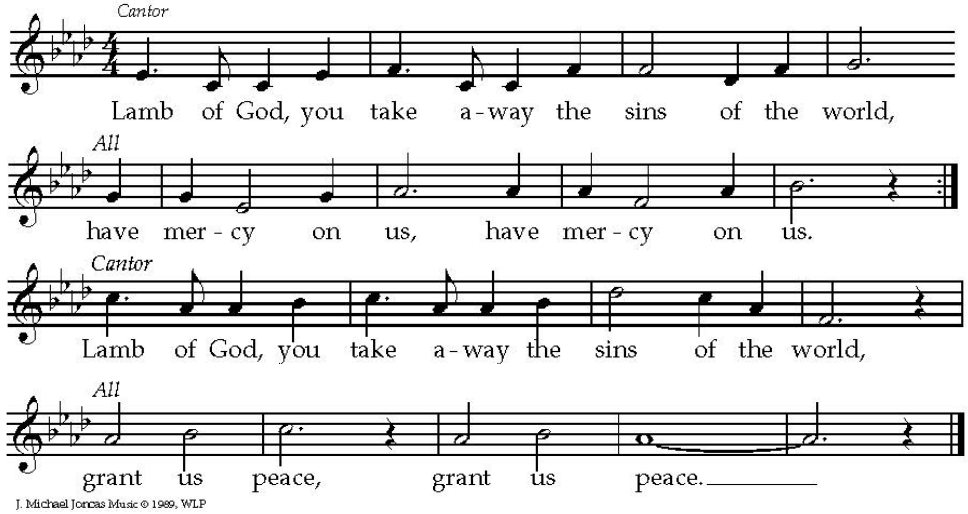

J. Michael Joncas Music © 1989, WLP

Father Abraham,

HAVE PITY ON ME.

SEND LAZARUS

TO DIP THE TIP

OF HIS FINGER

IN WATER

AND COOL

MY TONGUE.

~ Luke 16:24

Communion Hymn: Draw Near

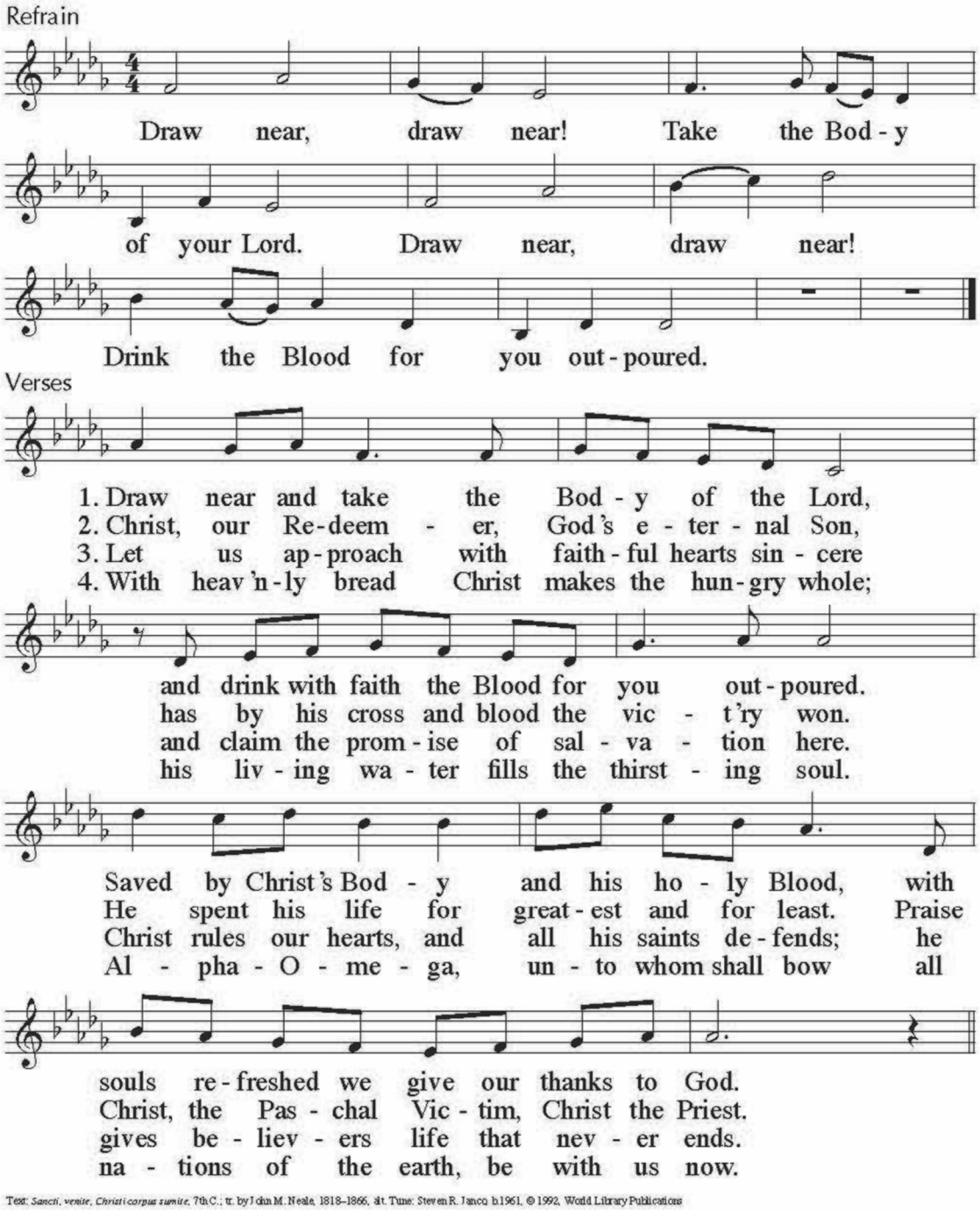

SAVE THE DATE

On Tuesday, October 11th following the 8am Mass, the **Sodality of Mary** is hosting a light breakfast and a special guest speaker, **Sr. Judy Gomila**, a Marianite Sister of Holy Cross. All parishioners, school parents and friends of St. Pius X are invited to attend.

Recessional Hymn: Glory and Praise To Our God

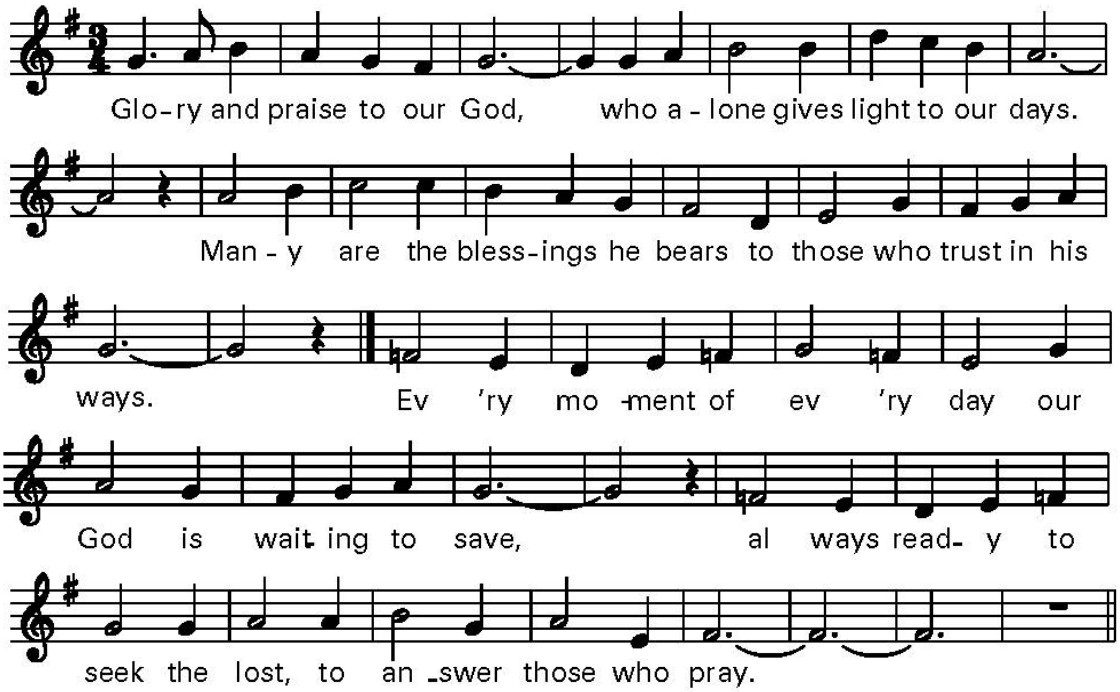

Text based on Psalms 65, 66. Text and music © 1976, Daniel L. Schutte and New Dawn Music. Published by OCP Publications. All rights reserved.

The Prayer to Saint Michael

Saint Michael the Archangel, defend us in battle. Be our defense against the wickedness and snares of the devil. May God rebuke him, we humbly pray, and do thou, O Prince of the heavenly hosts, by the power of God, thrust into hell Satan, and all the evil spirits, who prowl about the world seeking the ruin of souls.
Amen.

This Week at SPX :

Sep. 25 **Marriage Date Night Out** 5:00PM-7:00PM Gym
Sep. 25 **Blood Drive** 8:00AM-2:00PM Gym
Sep. 26 **Confirmation Seminar 1** 6:00PM-8:00PM M.P.R.
Sep. 26 **Legion of Mary** 6:30PM—8:00PM Orange Room
Sep. 27 **Holy Hour with Confessions** 6:00PM-7:00PM Church
Sep. 27 **Sacrament Series** 8:45AM-10:15AM and 7:00PM-8:30PM M.P.R.
Sep. 27 **The Search** 8:45-10:15Am and 7:00-8:30PM both in Parish Center
Sep. 28 SPX **Dance Class for Adults** 7:00PM-8:00PM M.P.R.
Sep. 27 **CYO Volleyball** 7:00PM-9:00PM Gym
Sep. 29 **Thursday Morning Prayer Group (TMPG)** 10:00AM-Noon Church
Sep. 29 **Women's Club Social** 7:00PM-10:00PM Off Campus
Sep. 29 **Choir Rehearsal** 7:30PM-9:00PM Church

-Dates and times are subject to change

Be the Answer to Someone's Prayers.

SPX /St. Vincent de Paul Ministry to the Poor

Call the Parish Center to learn how.

SPX Dance Class
for Adults
Wednesdays
7pm-8pm

New Dancers
Welcomed

Call:
Darlene Allen
(504)495-2718

WEILER & REES
Tax Attorneys
(504) 524-2944
Wrtaxlaw.com

WHY ADVERTISE IN YOUR LOCAL CHURCH BULLETIN?

GREAT COVERAGE - 97% of all households attending church take at least one church bulletin home every Sunday.
GREAT VALUE - 70% of all households are aware of and look at the advertising in the church bulletin and 68% of households surveyed when making a choice between businesses are inclined to choose the one who advertised in the church bulletin.
GREAT LOYALTY - 41% of households do business with a company specifically because they are advertising in the church bulletin.
GREAT PRODUCT - 62% of households keep the church bulletin the entire week as reference.

Learn More About Advertising In Your Parish Bulletin
Call us at **1-800-438-8931** Email: sales@jspaluch.com

CRESCENT TITLE
Jason P. Hernandez
Attorney-at-Law
6270 Canal Blvd.
484-0700

ONE PARISH
Grow in your faith, find a Mass, and connect with your Catholic Community with OneParish!
Download Our Free App or Visit
https://www.oneparish.com

Get this weekly bulletin delivered by email - for FREE!
Sign up here:
www.jspaluch.com/subscribe
Courtesy of J.S. Paluch Company, Inc.

Locally Owned Since 1947
TERMINIX
TRUST TERMINIX
(504) 834-7330

Collins Pediatrics
Metairie & Lakeview
504.832.8022 • www.collinspediatrics.com

Take your FAITH ON A JOURNEY.
Catholic Cruises and Tours (CST 2117990-70)
Catholic Cruises and Tours and The Apostleship of the Sea of the United States of America
Catholic Cruises/Tours to Worldwide Destinations
Call us today at 860-399-1785 or email
eileen@CatholicCruisesandTours.com
www.CatholicCruisesandTours.com

Please Cut Out This "Thank You Ad" and Present It The Next Time You *Patronize One of Our Advertisers*
Thank You
Thank you for advertising in our church bulletin.
I am patronizing your business because of it!

Behind Starbucks on Memphis Street

Gary T. Levy, DVM, DABVP
(Canine/Feline Specialty)
President
Lakeview Veterinary Hospital, Inc.
6245 Memphis St.
New Orleans, LA 70124-3040
504-482-2173
www.lakeviewvet.com

MidCity Smiles
Dr. Mark D. Anderson
Family Dentistry
www.midcitysmiles.com • Se Habla Español
3625 Canal St. • New Orleans
(504) 485-6575

JIMMY THE PLUMBER
(504) 283-8100
Jimmy Krummel **LMP 486**

SCHOTT
FAMILY DENTISTRY
Mark D Schott, DDS
Jeffrey M Schott, DDS
7037 Canal Blvd
Suites 208-209
504-282-1722
www.schottdentistry.com

RELIABLE
GLASS & MIRROR
COMMERCIAL & RESIDENTIAL
Office: 504.731.2911

Nola Beans
762 Harrison Ave. Lakeview, 70124 • 504.267.0783

FINDaPARISH.com
Check It Out Today!
The Most Complete Online National Directory of Catholic Parishes

MESSINA'S
WEALTH MANAGEMENT
Nick Messina - President
3224 N. Turnbull Dr., Metairie, LA
504.655.9933 (O) | 504.319.6425 (C)
www.SafeMoneyNick.com
" YOU EARN IT, WE PROTECT IT."

If You Live Alone You Need MDMedAlert!
24 Hour Protection at HOME and AWAY!
✔Ambulance ✔Police ✔Fire ✔Friends/Family
Solutions as Low as $19.95 a month
FREE Shipping
FREE Activation
NO Long Term Contracts
This Button SAVES Lives!
As Shown GPS, Lowest Price Guaranteed!
"I have peace of mind... Mom remains independent."
CALL NOW! 800.809.3352
MDMedAlert
Safe-Guarding America's Seniors Nationwide!
GPS Tracking w/Fall Detection
Nationwide, No Land Line Needed
EASY Set-up, NO Contract
24/7 365 Monitoring in the USA

BIENVENU
BROTHERS
PLUMBING • HEATING • COOLING
"Family Owned & Operated Since 1937"
Specializing in Repairs
Licensed & Insured
RESIDENTIAL • COMMERCIAL
(504) 835-7783
212 Elmeer Ave., Metairie
LMP #7214WSPS 1002

TWFG
LOVECCHIO INSURANCE
Home Flood Auto
1510 Allen Toussiant Blvd. 284-7778

SAVE $ up to 250
Termite and Pest Control
Dial ONE Franklynn
Pest Control Co., Inc
504.885.3101 DialOnePestControl.com

Southern Oral Surgery LLP
Robert E. Lane, D.D.S.
Charles P. Silvia, Jr., D.D.S., M.D.
3525 Prytania St., Ste. 216
New Orleans, LA 70115
tel 504.899.8173
4224 Houma Blvd., Ste. 230
Metairie, LA 70006
tel 504-454-4515
ORAL AND MAXILLOFACIAL SURGERY
www.SouthernOralSurgery.com

Villaso & Associates, LLC
Zoning, Land Use Law & Permitting
504-343-9096
svillavaso1@cox.net

Licensed & Insured
TRANE
SOUTHLAND
Air Conditioning & Heating, Inc.
Sales • Service • Installation
All Makes & Models • Service Contracts
Free Estimates • 24 Hr. Emergency Service
504-469-3132 • www.southlandair.com

STATE FARM INSURANCE
LARRY J. TALAMO
AUTO • HOME • LIFE • HEALTH
6506 Spanish Fort Blvd. 282-3474
Like a good neighbor, State Farm is there.

The Blue Crab
Restaurant & Oyster Bar
DINING WITH A VIEW!
Open Tuesday thru Sunday
7900 Lakeshore Drive
504-284-2898
www.thebluecrabnola.com

YVONNE & JIMMY McCULLA
Multi-Million Dollar Producers
Yvonne Cell: (504) 909-2222
ymcculla@latterblum.com
yvonnemcculla.latter-blum.com
(504) 282-2611
LATTER & BLUM
1041 Veterans Blvd.
Metairie, LA 70005

Amber Cain
ATTORNEY AT LAW
• Adoptions • Estate Planning
• Successions • Family Law
504.302.0416
amber@amberlcainlaw.com
www.amberlcainlaw.com
318 Harrison Ave., New Orleans, LA 70124

AL BOURGEOIS PLUMBING & REPAIRS
Let Our Jobs Do The Talking
Day 486-5731 Night 835-9007
24 Hr. Emergency Service

LAKE VISTA PEDIATRICS
Specializing in comprehensive service for newborns, children, adolescents, and young adults.
6517 Spanish Fort Blvd., New Orleans, 70124
504.283.7306 • www.lakevistapeds.com

Proudly Serving the Greater New Orleans Area

Neptune Society
AMERICA'S MOST TRUSTED CREMATION SERVICES
3801 Williams Blvd.
Suite A
Kenner, LA 70065
504-464-3095

VISTA LANDSCAPING
Commercial & Residential
Design • Build • Maintain • Pool Construction
Off. (504) 292-9022 www.vistalandscapingnola.com

Protecting Seniors Nationwide
24SEVEN
Medical Alert System
$29.95/Mo. billed quarterly
• One Free Month
• No Long-Term Contract
• Price Guarantee
• Easy Self Installation
Call Today! Toll Free 1.877.801.8608

Security by APS Alarm Protection Services
RESIDENTIAL & COMMERCIAL
• Security & Fire Systems
• Camera Systems
• 24 Hour Service on All Brands
• Medical Alerts
Spencer Smith
455-5277
www.securitybyaps.com

www.nolaent.com
NOLA ENT
Ray L. Lousteau. M.D., R. Patrick Cecola. M.D. & Bridget Boudreaux, M.D.
120 N. Jefferson Davis Pkwy • New Orleans

The September Intention of Pope Francis

Abolition of the Death Penalty

We pray that the death penalty, which attacks the dignity of the human person, may be legally abolished in every country.

The Legion of Mary

is a lay apostolic association of Catholics who, with the sanction of the Church and under the powerful leadership of Mary Immaculate, Mediatrix of All Graces, serve the Church and their neighbor on a voluntary basis in about 170 countries. With the approval and support of the Popes and a great many Bishops, Priests and Religious, as well as the prayers and efforts of legionaries, the Legion, by the grace of God, has grown into a worldwide organization with several million members. Contact Patrice Cook at 504-919-5535 or lomourladyofmt-carmel@gmail.com.

Our Father in Heaven, through the intercession of Our Lady of Prompt Succor, spare us during this hurricane season from all harm. Protect us and our homes from all disasters of nature. Our Lady of Prompt Succor, hasten to help us. We ask this through Christ our Lord. Amen.

Have patience with all things, but first of all with yourself . -St Francis de Sales 1567-1622

"My Own Church"

Register to have access to your family's file.

Moved?
Had a baby?
Changed your email?
New phone number?
Want to check your contributions?

Go to:
https://parish.stpiusxnola.org/parish-registration

Contribution Envelopes

If you no longer use contribution envelopes, please either call the Parish Center at 504-282-3332, email spxparish@arch-no.org or go the Parish Registration tab on our website and scroll down the bottom of the page to fill out the Google form for Envelopes. Canceling any unused sets will help trim our monthly expenses.

Blood Drive - SPX Gym

Sunday 8:15AM-2:00PM

Seeking Donations

The automatic door opener **has been installed!** It's been so helpful we've decided to add a second one at the Warbler St. entrance. We are still hoping for contributions to offset the cost of the new equipment. If you would like to donate to help cover the costs, please send a check to the church office with a note "Church Door." You can also donate through our website under the fund "Church Door." Thank you very much!

Sacraments

What is a sacrament? How do the sacraments work? Do I really need all this ritual? Can't I just have a simple relationship with God? These are some of the questions we will explore in this series, using Symbolon videos and small group discussion. Sign up TODAY & bring a friend! Starts Sept. 27, 2022.

All sessions are on TUESDAYS!

Morning Session 8:45 - 10:15 a.m.
Evening Session 7 - 8:30 p.m.
All on campus at SPX.
Registration required.
Contact us with any questions!
www.stpiusxnola.org, ttruxillo@stpiusxnola.org

Register for SACRAMENTS

We Are One In Christ words: attr. To S. Sundar Singh; alt MUSIC:"Assam";Hindustani melody.
Gloria: Excerpts from the English translation of *The Roman Missal* © 2010, International Commission on English in the Liturgy Corporation. Music: *Mass of Renewal,* Copyright © 2010 GFTSMusic Publishing Company, Inc. www.massofrenewal.com. Administered by Music Services, Inc. www.musicservices.org. All rights reserved. ONE LICENSE. #A-720434.
Sing Praise & Thanksgiving: J. Michael Joncas, Music © 1989, 2010, WLP, Text © 2010, ICEL **Gospel Acclamation:** Music: Mass for John Carroll, Michael Joncas, © 1990, GIA Publications, Inc.
USCCB: Lectionary for Mass for Use in the Dioceses of the United States, second typical edition, Copyright © 2001, 1998, 1997, 1986, 1970 Confraternity of Christian Doctrine; Psalm refrain © 1968, 1981, 1997, International Committee on English in the Liturgy, Inc. All rights reserved. Neither this work nor any part of it may be