Clergy

Pastor:
Rev. Doug Busch
Parochial Vicar:
Rev. Vincent Nguyen
Deacons:
Andrew Raspino,
Steve Cohan,
Owen Francis

Sunday Mass Schedule

4:00 PM Vigil Church

Sunday

7:30 AM Church
9:00 AM Church
10:30 AM Chotin Center
12 Noon Church
6:30 PM Church

Weekday Mass Schedule

Monday-Saturday

9:00 AM Church

Monday-Thursday

5:15 PM Church

Wednesday

6:30 AM Church

Confessions

Monday-Thursday

4:30-5:00 PM Church

Saturday

3:00-3:45PM Church

Wednesday

6:00 AM Church

Adoration

Holy Hour

Friday 3 PM Church

Chapel: The chapel is now open for Adoration.

PLC Hours

Monday-Friday: 8:30 AM-4 PM

Connect with us

Phone: **(985) 626-5671**
Fax: **(985) 626-5422**
Email: **OLL@ollparish.info**
Facebook: **OurLadyoftheLake RomanCatholicChurch**
Twitter : **@ollparish**
Instagram: **@ollparish**

www.ollparish.info

Our Lady of the Lake Roman Catholic Church

August 21, 2022

Our Lady of the Lake Mission Statement

Bound by a unifying love of Christ and one another,
we share the Good News of the Gospel
through prayer, Eucharist, education and service.

312 Lafitte Street
Mandeville, LA 70448

Today's Readings

First Reading — Brothers and sisters of every race and language will be brought to Jerusalem (Isaiah 66:18-21).

Psalm — Go out to all the world and tell the Good News (Psalm 117).

Second Reading — Be strong and endure your trials as the "discipline" of a loving God, for it will result in the peaceful fruit of righteousness (Hebrews 12:5-7, 11-13).

Gospel — People from east and west, north and south, recline at table in the kingdom of God (Luke 13:22-30).

The English translation of the Psalm Responses from the Lectionary for Mass © 1969, 1981, 1997, International Commission on English in the Liturgy Corporation. All rights reserved.

Readings for the Week

Monday: 2 Thes 1:1-5, 11-12; Ps 96:1-5; Mt 23:13-22

Tuesday: 2 Thes 2:1-3a, 14-17; Ps 96:10-13; Mt 23:23-26

Wednesday: Rv 21:9b-14; Ps 145:10-13, 17-18; Jn 1:45-51

Thursday: 1 Cor 1:1-9; Ps 145:2-7; Mt 24:42-51

Friday: 1 Cor 1:17-25; Ps 33:1-2, 4-5, 10-11; Mt 25:1-13

Saturday: 1 Cor 1:26-31; Ps 33: 12-13, 18-21; Mt 25:14-30

Sunday: Sir 3:17-18, 20, 28-29; Ps 68:4-7, 10-11; Heb 12:18-19, 22-24a; Lk 14:1, 7-14

21st Sunday in Ordinary Time

Strengthen your drooping hands
and your weak knees.
Make straight paths for your feet,
that what is lame may not be disjointed but healed.
— Hebrews 12:12-13

God's People Gather

Our readings today remind us of the larger story of the Bible, of God's purposes and promises for the world. Because of humanity's rejection of God, as told in Genesis, human communities were first dispersed. Isaiah proclaims that one day God will gather these communities to be healed and reconciled with God. In Luke's Gospel, Jesus echoes Isaiah and teaches that all peoples in God's promised future "will recline at table in the Kingdom of God." Notice that in Isaiah, the nations coming to God do not lose their ethnicity or unique identity. They bring their own distinct cultural gifts to God's table. Each people has its unique history with God, has received distinct blessings from God, and each is accountable to God. Today, we live in a global and multi-cultural Church. When God's diverse peoples gather in worship today, may we honor and celebrate each other's gifts and blessings. *Copyright © J. S. Paluch Co.*

Prayer of the Week: 21st Sunday in Ordinary Time

O God, who cause the minds of the faithful
to unite in a single purpose,
grant Your people to love what You command
and to desire what You promise,
that, amid the uncertainties of this world,
our hearts may be fixed on that place where true gladness is found.
Through our Lord Jesus Christ, Your Son,
who lives and reigns with You in the unity of the Holy Spirit,
God, for ever and ever.

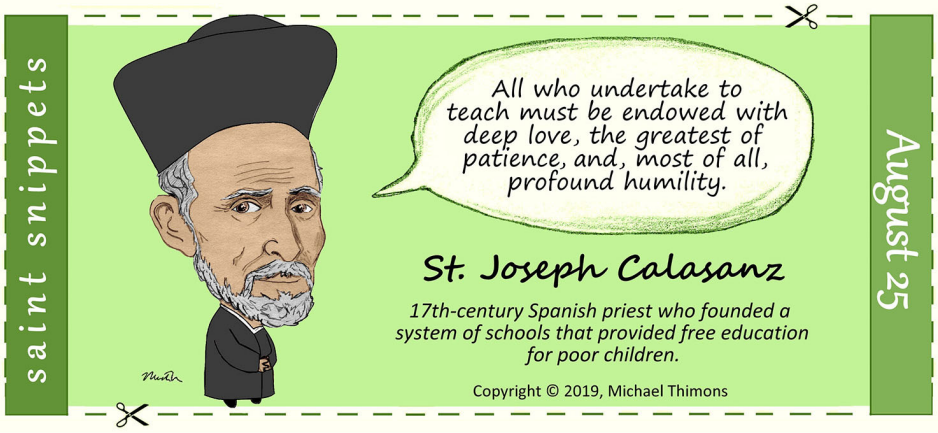

Sacraments, Liturgy and Prayer

Mass Intentions

Saturday, August 20

9:00 AM Int. of OLL parishioners
4:00 PM All souls in Purgatory
Deceased members of KC's & families
Joy Brantley Frazier
Pierre & MaeDel Dupleix
Armand Adams, Sr.
Int. of Joan Leon
Int. of Sue Lacour

Sunday, August 21

7:30 AM George Anthony Cortello
9:00 AM Alex Stover
10:30 AM Int. of Wes Favaloro
12:00 PM Roger Abadie, Jr.
6:30 PM Int. of Avery Hildreth
Int. of Joe FitzPatrick
Int. of Errol Roberts
Michael Joseph Pergola
Int. of Richard & Valerie Green
Patty Massara
Lee Ruble
The Brookover family
Int. of Fr. Frank Candalisa
Int. of Mr. & Mrs. Lucas Fiorello
Int. of Cynthia Maltese
Int. of Cassie Jo & Christy Leggio
Int. of Frank & Sue Leggio
Bradley Boudreaux
Dolores Brignac DiCarlo
Int. of Rob Landry

Monday, August 22

9:00 AM Ken Miller
5:15 PM Kathleen Mary Anne McShan

Tuesday, August 23

9:00 AM Juanda Lyle
5:15 PM Int. of Carol Larocca

Wednesday, August 24

6:30 AM Int. of Joan Leon
9:00 AM Sandra Hill
5:15 PM Int.of OLL St. Vincentians

Thursday, August 25

9:00 AM Rusty Ricks
5:15 PM Int. of OLL Altar Society

Friday, August 26

9:00 AM Int. of Emile Masson, Jr.

Altar Flowers

The flowers in Church were donated :

In loving memory of
Murray Stamm

Sanctuary Candles

These votive candles in Church have been memorialized as follows:

Main Altar Sanctuary Lamp
For the intentions of the Burchard family

Main Altar Sanctuary Lamp
For the intentions of
Rob Landry
on the occasion of his birthday

Blessed Mother Altar Lamp
For the intentions of
Linda Guedry on her birthday

St. Joseph Altar Lamp
For the intentions of
Andre Blanchette on his birthday

Sacred Heart of Jesus Altar Lamp
For a special intention

St. Benedict Altar Lamp
For the intentions of
all priests in the Archdiocese of New Orleans

St. Joseph's Altar

Beginning in 2023 Our Lady of the Lake will once again honor St. Joseph with a traditional St. Joseph's Altar. If you have had prior experience with hosting a St. Joseph's Altar in your home or church parish, or if you are interested in helping, please contact John Iennusa at 985-789-4248. Viva San Giuseppe!!

Flowers

Flowers enhance our worship environment in both the Church and Chotin Center. Altar Flower offerings are $50 made payable to the OLL Altar Society to help defray the cost of the floral arrangements. We acknowledge these donations in the bulletin.

Looking Good

Don't you love it when the underdog wins? When the Cardinals beat the Yankees for the championship or the Blues beat the Redwings, or the Rams beat anyone? Even when I watch a game with no St. Louis teams playing, I still like to root for the underdog. That is what I like about today's Gospel: the last will be first and the first will be last.

Some say that Jesus was talking about the leaders of the Jews, the scribes and Pharisees. These refused to follow Jesus, while ordinary Jews who did not feel threatened by Jesus' teaching became disciples.

In a way, you can understand why the leaders rejected Jesus. They made a nice living out of the offerings made by ordinary Jews. And who could argue with them? They worked for God. How dare Jesus say that they would be cast out, while people from the rest of the world would enter the Kingdom of God!

And how about us? Remember that the Gospel was not written for non-believers. Are we threatened by Jesus' message? Just as the scribes and Pharisees considered themselves important in God's eyes because of their office, do we consider ourselves "saved" because we call ourselves Christians? Are we generous to the poor, or just to our friends? Do we follow our consciences or do we follow the crowd?

Entry into the Kingdom of God is not a fashion statement. We don't get there by looking good. We are invited by Jesus to be last on earth so we can be first in the Kingdom.

Tom Schmidt, Copyright © J. S. Paluch Co.

VIRTUS

The Archdiocese of New Orleans has implemented the VIRTUS® Programs as its new comprehensive safe environment training platform for adults and children. In summary, the Protecting God's Children® Program will be the official training for employees and volunteers.

The corresponding VIRTUS Online database is an online portal that provides access to your safe environment account. All archdiocesan users will have access to their previous training records within the database. If you had an existing account on CMG, your USERNAME is the same. Please use it rather than creating a new account.

When it is time for you to complete a training document, to obtain recertification training or conduct a background check, you will receive automatic email notification from the VIRTUS website to access your account. The system will refer all users to the background check portal as necessary.

All staff and volunteers must log-in to the new system to verify your information is correct and to review and acknowledge the updated policies for the protection of children, youth and vulnerable adults. Here is the link: https://www.nolacatholic.org/virtus-training.

An in-person SET session will be Wednesday, August 17th at 6:00 PM in the Chotin Center. Those needing to attend can pre-register on the Virtus site. Call Bonnie (985) 626-5671 (Church) or Suzie (985) 626-5678 (School) for information. If you are NEW and signing up for the school, PLEASE MAKE SURE you are not signing up on the OLL CHURCH site! Thank you!!!

Ministry News

Respect Life Ministry

Nine-Month Spiritual Adoption Program: The Respect Life Ministry, in conjunction with the Knights of Columbus' Baby Bottle Campaign, will be handing out prayer cards next weekend after all masses to begin our Nine-Month Spiritual Adoption Program. Start thinking of a name for your baby!

Word of Life: "Although we may feel unsure how best to comfort those who mourn, we must stand with them in their time of suffering. Miscarriage touches the lives of many people, yet all too often this tragedy remains unaddressed. This lack of response not only often leads to unresolved grief, but also fails to clearly manifest our belief that each person, from conception onward, is precious and unique." ~ USCCB Secretariat of Pro-Life Activities "Solace and Strength in the Sorrow of Miscarriage"

Knights of Columbus Baby Bottle Campaign

The Knights of Columbus and Respect Life Ministry will offer each family a Pro-Life Baby Bottle to take home after every Mass next weekend, August 20-21, to assist the Northlake Crisis Pregnancy Center in Covington. Please read the important message attached to the bottle. Include your most generous donation and return the bottle beginning the weekend of August 27-28 when the Knights will collect the bottles before each Mass. Thanks for helping save unborn babies. Please contact John Lodge at 985-674-4266 with any questions.

SAVE-THE-DATE

Our 2022 Golf Tournament is Coming Soon!

KNIGHTS OF COLUMBUS®
OUR LADY OF THE LAKE COUNCIL 9240

27th Annual Golf Tournament

Monday, October 24, 2022
Beau Chene Country Club
Registration 10 AM ~ Shotgun Start 12 Noon

Proceeds from this event benefit these local charities and many more

- Northlake Crisis Pregnancy Center
- Children's Christmas Shopping Spree
- Southeast Louisiana War Veterans Home
- Samaritan Center
- Archdiocesan Seminarians

Watch for the registration form in a future bulletin.
For more information contact:
Jay Helluin 985-807-7059 / jrhelluin@charter.net or Pat Wilkerson 985-727-1278

Ministry News

Knights of Columbus Seminarian Cookout

This year, 17 Knights and Lady Knights hosted the annual seminarian cookout at the Notre Dame Seminary. A total of 26 Seminarians attended. Archbishop Hughes, Archbishop Aymond, Fr. Colm Cahill and Monsignor Bruce Miller also joined us.

Natural Family Planning

The Office of Marriage and Family Life of the Archdiocese of New Orleans is offering a class series in the SymptoPro Method of Natural Family Planning. The class consists of 4 sessions and will be held virtually via Zoom: Sept 02, Sept 16, Sept 30, and Oct 28 from 6:30 PM-9:30 PM. The series will be conducted by Kelly Donahue. The cost is $105 and includes all classes and materials. Preregistration is required. Register online https://nolacatholicfla.regfox.com/sympto-thermal-method-of-natural-family-planning

For more information, contact Kelly at nfpblessed@gmail.com

symptopro FERTILITY EDUCATION

Attention All Crafters

We are looking for Crafty Parishioners to participate in the Craft Fair at the Festival of the Lake on November 11-13, 2022. For more info, email craftshow@festivalofthelake.com or jhattier@QSCmail.com.

Crossing the Goal

Crossing the Goal (CTG) is a men's spiritual program to equip and empower men to become and stay spiritually fit in their faith through the utilization of Spiritual Fitness Workouts. Participation in Spiritual Fitness Workout teams serves to train and strengthen men inwardly, thus enabling them to become Godly individuals who will make a positive difference in their homes, parishes, workplaces and communities. OLL CTG meets every other week on Monday or Thursday nights at 7PM in the PLC. For more information, see www.crossingthegoal.com or contact Michael Sciortino at msciortino03@gmail.com for the Monday group or Ernie Coco at ernie.b.coco@gmail.com for the Thursday group.

Ministry News

YOUNG LIFE CALENDAR

THE WHEN	THE WHAT	THE WHERE
AUGUST 21	YOUNG LIFE	CAFETERIA
AUGUST 24	CONFIRMATION	CHOTIN
AUGUST 28	YOUNG LIFE PARTY!!	FIELD
AUGUST 31	CONFIRMATION	CHOTIN

ALL EVENTS START AT 7:30 PM

CONTACT:
RAFI FLORES AND CHRISTYN BOBAK AT YOUNGLIFE@OLLPARISH.INFO

RETURN OF OUR LOVED ONES TO THE CHURCH

Please join us on the Feast of St. Monica to pray for our loved ones to return to the church, the bride of Christ.

August 27, 2022
Our Lady of the Lake Catholic Church

Rosary will begin at 8:25am

Mass at 9:00am

followed by the Divine Mercy Chaplet

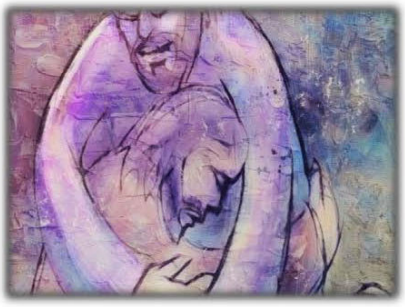

"Restrain your voice from weeping and your eye from tears; for your work will be rewarded," declares the Lord, "And they will return from the land of the enemy." Jeremiah 31:16

Registration Now Open for 5th-12th Grade Girls!

OUR LADY OF THE LAKE YOUNG GIRL'S CHALLENGE CLUB

This teen lead youth group focuses on authentic friendships with Christ and others in loving service to the community through monthly meetings and service projects. 9th-12th grades will have additional opportunities for spiritual and character formation as leaders, We are open to all parishes.

Scan to learn more and register or visit:www.ollparish.info/oll-young-girls-challenge-club

Festival of the Lake: Nov. 11-13

MANDEVILLE – Our Lady of the Lake Church has been part of the Mandeville landscape for over 170 years! Our Festival of the Lake has celebrated that history, and our wonderful lake and lakeshore, and will return **November 11-13, 2022.**

Our Festival Sponsors reap the benefits of our rich history and tradition, and enjoy the goodwill of our festival goers year-round. We cater to everyone in the family with food, drink, games and entertainment. Category Six will kick us off Friday night, Saturday will feature Adam Pearce followed by the Peyton Falgoust Band and Sunday will close with Christian Serpas & Ghost Town! Wine tasting on Friday night and our Craft Brew Competition/Tasting will return for 2022!

Thank you for joining us for Festival of the Lake 2022!

LEVELS	AMOUNT	BENEFITS
Platinum	$5,000	**Main Stage** Sponsor | ~~Fest T-Shirt large logo~~, Stage signage Fest Pre-Sale Coupon Logo, Social Media/Church Bulletin Mentions ***Plus*** *500 Festival Tickets & 6 Wine or Craft Brew Tasting Wristbands*
Diamond	$2,500	**Wine Tasting/Booth** Sponsor | ~~Fest T-Shirt medium logo~~ Tent/Booth Signage, Social Media & Church Bulletin Mentions ***Plus*** *250 Festival Tickets & 4 Wine or Craft Brew Tasting Wristbands*
Ruby	$2,000	**Craft Brew Competition/Tasting Booth** Sponsor | ~~Fest T-Shirt logo~~ Tent Signage, Social Media & Church Bulletin Mentions ***Plus*** *200 Festival Tickets & 3 Wine or Craft Brew Tasting Wristbands*
Gold	$1,500	**Craft Fair** Sponsor | ~~Fest T-Shirt logo~~, Signage, Social Media & Church Bulletin Mention ***Plus*** *150 Festival Tickets & 2 Wine/BrewTasting Wristbands*
Silver	$1,000	**Main Game** Booth Sponsor | ~~Fest T-Shirt logo~~, Booth Signage ***Plus*** *100 Festival Tickets & 1 Wine/Brew Tasting Wristband*
Bronze	$750	**Face-Paint Booth** Sponsor | Church Bulletin-Booth Signage ***Plus*** *75 Festival Tickets*
Nickel	$500	**Game Booth** Sponsor | Church Bulletin-Booth Signage ***Plus*** *50 Festival Tickets*
Copper	$300	**Food** Booth Sponsor | Church bulletin; Booth Signage

***TO REGISTER**: Please scan the QR code with your smart device or go to www.festivalofthelake.com/sponsors.*

SCAN ME

Final payment is due October 29, 2022.

Festival of the Lake: Order Form

Return this form to the Parish Life Center, OLL School or collection at Mass.

PRE-PAY AND GET 25% MORE TICKETS!

To purchase online:
visit festivalofthelake.com and click on "Buy Now" or scan this QR code.

FESTIVAL OF THE LAKE MANDEVILLE

Discount ticket sales end Sun., October 30th at 7:30 PM...NO EXCEPTIONS!

Item	Quantity	Price	Total
Discount Tickets: Order now and receive 50 tickets for $20 as opposed to 40 tickets for $20 at the gate.			
1 Coupon for 50 Tickets		$ 20.00	
Festival T-Shirts			
Child 3T		$ 12.00	
Child 4T		$ 12.00	
Child X-Small (2-4)		$ 12.00	
Child Small (6-8)	SOLD OUT	$ 12.00	
Child Medium (10-12)	SOLD OUT	$ 12.00	
Child Large (14-16)		$ 12.00	
Adult Small		$ 14.00	
Adult Medium		$ 14.00	
Adult Large		$ 14.00	
Adult X-Large		$ 14.00	
Adult XX-Large		$ 14.00	
Adult XXX-Large		$ 14.00	
Tasting Tent Admission Wristband			
Single Admission Tasting Tent Wristband Wine: Fri. November 11th 7-9 PM Wine: Sat. November 12th 7-9 PM Beer: Sun. November 13th 1-4 PM	Fri. Wine: ____ Sat. Wine: ____ Sun. Beer: ____	$25.00 each	
Must be 21 yrs. or older ID required to receive admission wristbands. Pick up bands the day of the event at the Tasting Tent.			
		Grand Total	

Name (print): _____ Phone: _____

☐ Pick-up in Parish Life Center ☐ Send with OLL Student (add information below)

Student: _____ Teacher: _____Grade: _____

Payment Method: ☐ Cash ☐ Check (pay to Festival of the Lake) *Credit Cards accepted online only*

walking with purpose

SO MUCH MORE THAN A BIBLE STUDY

Come as you are.

YOU ARE WELCOME HERE

WWP Bible studies combine personal study with small group discussion, linking our everyday challenges to the solutions given to us through the teachings of Christ and the Catholic Church.

If you desire to grow in your faith—in a supportive community of Catholic women—Walking with Purpose is for you!

OLL study groups for 2022-2023:
Opening Your Heart, a 22-week small group study

Tuesday Evenings 7:30-9:00 PM
or
Wednesday Mornings 10:00-11:30 AM

Studies begin after Labor Day.
Contact Valerie Green (vjcgreen@gmail.com)
for more information or to register.

www.walkingwithpurpose.com

Ministry News

Our Lady of the Lake ACTS®

September 15-18, 2022

YOUR INVITATION TO A MEN'S ACTS RETREAT!

We would like to invite you to join us for an extraordinary weekend! This experience will take place September 15-18, 2022, at Rosaryville Retreat Center, 39003 Rosaryville Rd., Ponchatoula, LA. It will be an exceptional opportunity for spiritual renewal and the making of many friends!

The goals of the retreat are to allow an opportunity for each person to focus on their faith and its application during their daily lives, to build purpose in their prayer life, to increase a real presence of the Holy Eucharistic Sacrifice of the Mass, and to cultivate friendship among members of the parish community, real family.

The retreat begins Thursday evening, September 15, with check-in at 5:00 PM at Our Lady of the Lake and ends Sunday, September 18th with 12 PM Mass at OLL. Mass will be followed by a Potluck Meal and fellowship in our Cafeteria. **Round trip transportation to and from the retreat center will be provided for all retreatants.**

The cost for each retreatant is $375.00. **A deposit of $100.00 must** be submitted with the registration form to reserve your place on the retreat. Checks should be made payable to OLL Church. Registrations will be accepted as they are received with priority given to OLL parishioners. The balance is due at the Thursday check-in before the retreat begins.

Please note: Financial difficulties should not prevent anyone from attending the Retreat. If you are unable to pay part of the fee, please contact one of the Leadership Team members listed below to make arrangements.

Approximately 7-10 days prior to the Retreat, you will receive a letter describing the necessities required for the retreat. Please call me, David, a Co-Director, Dan, or the Spiritual Companion, Ron, if you have any questions or need additional information. We are excited to meet you! Please contact one of our team for a registration form. Return the completed form and fees to Our Lady of the Lake Church, Attn: ACTS RETREAT, 312 Lafitte Street, Mandeville, LA 70448

God Bless You,

David Caraway

DIRECTOR: David Caraway, 504-377-4205, davcaraway@gmail.com

CO DIRECTOR: Dan Stumper, 985-210-9399, dan.stumper@gmail.com

SPIRITUAL COMPANION: Ronald Rodrigue, 504-415-1028, rrodrigue@scbhumilitas.org

Registration Deadline: September 2, 2022

ACTS®

Have You Been on an ACTS Retreat?

Fr. Doug is looking for any parishioner, male or female, who has attended an ACTS retreat. If you have attended one anywhere, please send your name and contact information by email to Fr. Doug at frdoug@ollparish.info with ACTS in the subject line.

Retreat for Women Facing Infertility: Springs In The Desert

If you struggle with infertility, you may feel like you're in a lonely, desert place. But you are not alone! The Archdiocese of New Orleans and Springs in the Desert are partnering to offer a one-day retreat for women on Saturday, August 27 at St. Pius X Catholic Church. Wherever you are on the path of infertility, we invite you to join us for reflections on different aspects of the infertility experience, to receive encouragement and some practical suggestions for strengthening your relationship with God and your spouse, and to pray and share community with others on this same path.

Sat., August 27 - St. Pius X, New Orleans; 9 AM- 3 PM - Lunch and a light breakfast are provided Please join us for Mass at 8 AM in the Church. Learn more and register at https://springsinthedesert.org/nola/

It is our honor to walk with you!

Parish Staff 626-5671

Pastor Rev. Doug Busch
frdoug@ollparish.info x-4103
Parochial Vicar Rev. Vincent Nguyen
frvincent@ollparish.info x-4108
Deacons
Andrew Raspino Steve Cohan
Owen Francis

Business Manager
Cheryl Emmons x-4101
cheryl@ollparish.info
Director of Religious Education
Tiffany Blanchette x-4114
dre@ollparish.info
Director of Sacraments
Aimee Coco x-4116
aimee@ollparish.info
Maintenance Supervisor
Joey Faust x-4111
joey@ollparish.info
Music Director
Sharon Smode x-4102
sharon@ollparish.info
Administrative Asst./ Safe Environment
Bonnie Gallodoro x-4107
bonnie@ollparish.info
DRE Assistant
Linda Simeon x-4106
linda@ollparish.info
Receptionist
Maggie Alongis x-4104
maggie@ollparish.info

Sacraments

Baptisms and Weddings
Aimee Coco (see above)
Confirmation
confirmation@ollparish.info
Eucharist- Homebound
Gary Grashoff 985-373-5502
Eucharist– Hospital Visit
Bonnie Gallodoro (see above)
First Reconciliation/First Eucharist
Tiffany Blanchette (see above)
RCIA/RCIC
Leslie Patterson 985-626-7755
leslie@ollparish.info

Parish Councils

Pastoral Council President
Allison McInnis

Victims' Assistance

Coordinator for the Archdiocese
Joey Pistorius 504-861-6253
Procedure: Leave a message and your call will be returned within 24 hours.

Staff and Ministry Directory

Liturgical Ministries

Altar Servers Deacon Owen Francis: ofrancis@arch-no.org
Commentators/Lectors Jeff Harris: 504-722-5155
Eucharist- Mass Ministers Ernie Coco: 504-460-6759; liturgy@ollparish.info
Liturgical Coordinators Leon Crist: 985-966-5085
Music Ministry Sharon Smode: 985-626-5671 x4102; sharon@ollparish.info
Sacristan: Catherine Chiara
Ushers John Neill: 504-236-9363; Ollushers985@gmail.com

Prayer

Adoration Chapel Ernie Coco: 504-460-6759; liturgy@ollparish.info
Disciples of Jesus and Mary Shelley Gourgues: 985-630-4786
Lay Carmelites Cindi Manint: 985-373-5563
Tuesday Morning Rosary *and* **Rosa Mystica Prayer Groups**
Cindy Garrett: 985-892-6381; thelambslittle1@yahoo.com

Discipleship and Service Ministries

Advocates for Persons with Disabilities Nash Bono 985-630-8551; Amy Raspino 504-439-9914
Altar Society Desiree Billeaud: 985-630-2499
Card Ministry Terri Broussard: 985-626-4185
Catholic Daughters of the Americas Amy Watson 985-373-5566; Lindsey Frederickson 972-571-0498; cdacourt2741@gmail.com
Faith and Fun Gail Boesch 504-884-3815
Festival of the Lake: festivalofthelake.com David LeBreton 504-430-0658
Knights of Columbus
Paul Broussard; 985-626-4185; brouspd@gmail.com
4th Degree: John Zimek: jrzimek@gmail.com
Lady Knights of Columbus: Terri Broussard: 985-626-4185
Men's Club: Michael Sciortino: 985-630-6108; msciortino03@gmail.com
Prayer Shawl Ministry Gloria Sellars: 985-626-3247
Respect Life Ministry Judith Bono: 985-778-1513; st_judes_miracle@msn.com
Safe Environment Bonnie Gallodoro: 985-626-5671 x4107; bonnie@ollparish.info
Samaritan Center 985-626-4457
OLL Reps Karen McShan: 985-626-0570 and Carol LaRocca: 985-869-0924
St. Vincent De Paul: For assistance call 985-674-5088 Bill Renton

Education & Faith Formation

Parish School of Religion Tiffany Blanchette: 985-626-5671 x4114
Adult Ed/ Men's Spirituality Tony Garner: 985-705-2607; tonygarner2@gmail.com
RCIA Leslie Patterson: 985-626-7755; leslie@ollparish.info
Vocation Ministry Dwight and Mary Johnston: manddjohnston@gmail.com

Our Lady of the Lake School

Principal Frank Smith: 985-626-5678 x4186
Assistant Principal Vita Dickens: 985-626-5678 x4187
Admissions Paula Johnson: 985-626-5678 x4183
Curriculum Coordinator: Alice Snee
School Finance Coordinator Linda Guedry: 985-626-5678 x4185
PTCC Lindsey Finnan: lindst24@aol.com; Muriel Person: muriel.person@gmail.com

Youth & Family Ministries

YoungLife younglife@ollparish.info
Marriage and Family Life: Ashley Gernon; mfl@ollparish.info
Boy Scouts Matt Estrade mwestrade@gmail.com
Confraternity of Christian Mothers Melinda Kearns: 985-630-1063; mkearns7@gmail.com
Cub Scouts Robert Desselles; 504-913-0026; rdesselles@gmail.com
Girl Scouts Kristen Davis 985-246-8419; Kristen.davis77@gmail.com
OLL Young Girl's Challenge: Rebecca Sandoz; 985-705-3329

800-882-0925 Use promo code: CHURCH

catholicmatch®
Louisiana
CatholicMatch.com/myLA

Kelli C. Churchill, LCSW
Counseling Based on Catholic Values
Adolescents & Adults / Depression, Anxiety & Substance Abuse
Fairway Office Park 5001 Hwy. 190, Ste B-1
kelli.churchill@yahoo.com OLL Parishioner
985-630-8350 www.kellichurchill.com

SUPERIOR TIRE
Goodyear Tire & Service
2350 Florida St.
626-3111

Citizens Bank & Trust Co.
"Serving St. Tammany Since 1946"
Covington / Mandeville / Abita Springs
985.898.4740
www.cbtbanking.com
FDIC

Pediatric DENTISTRY
Michael J. Von Gruben, DDS
Infants
Children
Teens
1305 West Causeway Approach
PediatricDentistMandeville.com 985-778-2272

Catholic Cruises and Tours
Catholic Cruises and Tours and The Apostleship of the Sea of the United States of America

Take your FAITH ON A JOURNEY.
Catholic Cruises/Tours to Worldwide Destinations
Mass is included with all our tours
• Holy Land Discovery • Fatima, Lourdes and Shrines of Spain
• Grand Catholic Italy • Footsteps of Apostle Paul
• Shrines of Alpine Europe • Pilgrimage to Lourdes
• Scottish Highlands • Camino, A walking journey for the soul
(CST 2117990-70)
www.CatholicCruisesandTours.com
Call us today at 860-399-1785 or email eileen@CatholicCruisesandTours.com

H & R BLOCK BUSINESS SERVICES
■ Tax Preparation ■ Audit Services
■ Advice ■ Bookkeeping
Mandeville Location (In the Kmart Shopping Center)
Melissa Gourgues
OLL Parishioner
985-626-4256
H&R BLOCK

Protecting Seniors Nationwide
24SEVEN
Medical Alert System

$29.95/Mo. billed quarterly
- One Free Month
- No Long-Term Contract
- Price Guarantee
- Easy Self Installation

Call Today! Toll Free 1.877.801.8608

GERALYN Z. SUHOR, CPA
INDIVIDUAL/BUSINESS TAXES
suhorcpa.com
MANDEVILLE & CHALMETTE
OLL PARISHIONER
985.626.6160

SAINT JOSEPH ABBEY
www.saintjosephabbey.com
75376 River Rd., St. Benedict

Caskets
Handcrafted mahogany & cypress caskets in the traditional style. Cremation urns also available.
985-867-5161

Cemetery
Plots & Cremation Niches. Payment Plans Available.
985-867-2253

Gift Shop
Statues, MONKSOAP, Honey, Missals & other items in stock or visit
www.stjosephabbeygiftshop.ecwid.com
985-867-2227

Miller Orthodontics, LLC
Darren Miller, D.D.S.
Practice Limited to Braces, Orthodontics and Dentofacial Orthopedics
1566 Hwy. 59 **Mandeville, LA**
(985) 626-0991 **www.drmillersmiles.com**

ARBOR LENDING GROUP
Supporting Financial Growth
Your Mortgage Professionals
Paul LeBlanc **Kevin Morgan**
Parishioners
985-867-8334
www.arborlending.net

BALDWIN MOTORS
In Business
Over 60 Yrs.
1730 N. Hwy. 190
Covington
www.BaldwinMotors.com
SUBARU LINCOLN

LOOKING FOR A NEW DENTIST?
NEW PATIENT SPECIAL $199
• Comprehensive Exam • Full Mouth X-Rays • Treatment Plan
Your insurance may cover this completely!
(Does not include cleaning)
www.mandevilledentistry.com
Randall L. Foto, DDS

985-626-4447
645 Lotus Dr. N • Mandeville, LA

RESTAURANT Felix's & OYSTER BAR
THE FIRST NAME IN OYSTERS
Sunday Brunch 11am - 3pm
$10.00 OFF of $40.00 purchase
When you bring in this bulletin
Hours: Sunday - Thursday 11am - 9pm
Friday - Saturday 11am - 10pm
2891 Highway 190, Mandeville, LA 70471

Saia's
Super Meat Market
"Meat fit for a King"
Hwy. 190
Old Mandeville
626-9724

Get this weekly bulletin delivered by email - for FREE!

Sign up here:
www.jspaluch.com/subscribe
Courtesy of J.S. Paluch Company, Inc.

C and C
DRUGS, INC.
2803 Highway 59, Mand.
www.candcdrugs.com
M-F 8:30 - 7 PM Sat 8:30 - 2 PM
626-0234
Compound Specialist
Prescriptions Filled While You Wait
Medicare Insurance Accepted
Large Enough to Serve You...
Small Enough to Know You!
Serving SE Louisiana since 1965
Parishioners

Please Cut Out This "Thank You Ad" and Present It The Next Time You *Patronize One of Our Advertisers*

Thank You

Thank you for advertising in our church bulletin.
I am patronizing your business because of it!

Knights of Columbus INSURANCE
YOUR SHIELD FOR LIFE

AJ Hingle Jr., FICF
Field Agent
504-704-0311 • aj.hingle@kofc.org
Member MDRT

Life Insurance • Long-Term Care Insurance
Retirement Annuities • Disability Income Insurance
Protecting Catholic families since 1882

FINDaPARISH.com
Check It Out Today!

The Most Complete Online National Directory of Catholic Parishes

---

Eric's CAR SERVICE

ALL TYPES OF AUTOMOTIVE REPAIRS
MASTER AUTOMOTIVE TECHNICIAN
FOREIGN & DOMESTIC Eric Lochbrunner - *Owner*
985-951-8091 • 765 ASBURY DR. • MANDEVILLE, LA

PINE GROVE
Lighting & Electrical Supply
Largest Selection of Lighting in the Gulf South
50 West Court • Mandeville
Ph: (985) 893-4003
www.pine-grove-electric.com

DR. BART C. SELLERS
CHIROPRACTIC ASSOCIATES
of Mandeville
221 St. Ann Dr., Suite 2
624-9888

If You Live Alone You Need MDMed*Alert*!

24 Hour Protection at HOME and AWAY!
✔Ambulance ✔Police ✔Fire ✔Friends/Family
Solutions as Low as $19.95 a month
FREE Shipping
FREE Activation
NO Long Term Contracts

This Button SAVES Lives!
As Shown GPS, Lowest Price Guaranteed!

CALL NOW! 800.809.3352
MDMedAlert
Safe-Guarding America's Seniors Nationwide!
GPS Tracking w/Fall Detection
Nationwide, No Land Line Needed
EASY Set-up, NO Contract
24/7 365 Monitoring in the USA

TOP HAT
TUXEDOS
www.tophatmandeville.com
985.674.0611

GRACE FUNERAL HOME
& ST. LAZARUS OF BETHANY MEMORIAL GARDEN

NOW OPEN TO PROVIDE *a new kind of care.*

Dignity MEMORIAL
LIFE WELL CELEBRATED
985-635-4745 GraceNorthshore.com

Natalie Childress Persson, DDS

Pelican Park DENTAL CARE
4040 LONESOME ROAD
MANDEVILLE, LA
985-626-5030

ORAL & MAXILLOFACIAL SURGERY

DENTAL IMPLANTS • WISDOM TEETH • FACIAL TRAUMA
JAW SURGERY • PRE-PROSTHETIC SURGERY
TMJ DISORDERS • SLEEP APNEA • CLEFT LIP & PALATE
BONE GRAFTING • HEAD & NECK PATHOLOGY
EXPOSE & BOND • BOTOX

DR. CRAIG J. BRANDNER
DIPLOMATE AMERICAN BOARD OF ORAL & MAXILLOFACIAL SURGERY
Kathryn Brandner Rebouche, Licensed Medical Aesthetician
2364 E. Gause Blvd., Slidell 985-847-0104
1403 Derek Drive, Hammond 985-662-3802
220 Dalwill Dr., Mandeville 985-624-4411
www.BrandnerOMS.com

NOEL MAESTRI'S
Carpet & Flooring
Carpet, Wood, Ceramic, Tile & Laminate Flooring
In Business Since 1972
Hwy. 190 W. Collins Blvd.
Covington 892-1673

E.J. Fielding FUNERAL HOME

"A NAME YOU CAN TRUST"
Over 25 Years Providing Unique Services

2260 West 21st Avenue
Covington, LA 70433
985-892-9222
www.ejfieldingfh.com

AGING IS A FACT OF LIFE, LOOKING YOUR AGE IS NOT!
• Laser Hair Removal • Microneedling • Venus Freeze
• Tattoo Removal • Consultations • Hydrafacial MD
• Collagen • CO2 Treatments • IPL

Katie Brandner Rebouche, LME
220 Dalwill Dr., Ste. 102
Mandeville
985-624-4411
2364 E. Gause Blvd.,
Ste. 102, Slidell
985-847-0104
@Katiebrandnerlme www.KatieBrandner.com

ORTHODONTICS
WILLIAM R. LEDOUX, D.D.S.
Adults & Children
260 Dalwill Drive
Mandeville, LA 70471
(985) 674-1500

Layton family pharmacy
"We customize customer care"
Locally Owned & Operated

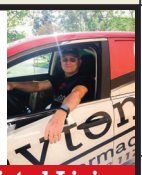

The Northshore's BEST 2019
Your Senior Destination for Assisted Living
Free Delivery For Assisted Living Communities*
Drive Thru *ask for details
70357 Hwy. 21, Ste. 118
Call for more information **985-888-1170**

BRUSH 'N TOM PAINTING
No Job Too Small
Free Estimates
985-264-2210

NEW ORLEANS DR. GUMBO CUISINE
985-624-3818
1997 Surgi Drive Mandeville, LA

ONE PARISH
Grow in your faith, find a Mass, and connect with your Catholic Community with OneParish!

Download on the App Store GET IT ON Google play
Download Our Free App or Visit
https://www.oneparish.com

GASTRO GROUP & ENDOCENTER

Gastroenterology Group, AMC
All Physicians are Board Certified in Gastroenterology
SCREENING COLONOSCOPY • LIVER DISEASE
REFLUX • COLITIS • CROHN'S DISEASE • ULCER •
CAPSULE ENDOSCOPY • HEMORRHOID BANDING

www.gastrogroupamc.com
131-B CHEROKEE ROSE LANE, COVINGTON • 985-871-1721
Felix G. Rabito, Jr., MD • L. Phillips Jenkins, MD
Nathan R. Ranney, MD
58515 PEARL ACRES RD., SLIDELL • 985-641-8982
Anthony F. Albright, MD • Timothy J. Trainor, MD
Veronica T. Dugan, MD • Mark J. Nicaud, MD • Edward Dauterive, III, MD

Ministry News

Financial Stewardship and RAS Status

Why should I give to the Church? Only with the sacrificial offering of all our members, can we ensure that Our Lady of the Lake remains a vibrant, active faith community. With your offering you can ensure that we are able to meet our financial obligations to maintain our ministries, programs and facilities, pay a just wage to our parish staff, support the needs of the larger Church and assist our brothers and sisters in need.

What is RAS? RAS stands for Registered, Active and Supporting of the parish. When registering for the school or for PSR classes, each family is asked to be a Registered, Active and Supporting member of the parish. Our Lady of the Lake has set a minimum financial amount of $450 per family, per calendar year to be considered an RAS member. Those who do not meet these requirements are asked to pay an additional fee.

How can I fulfill my RAS minimum amount for 2022? Make contributions weekly, monthly or one time prior to the end of 2022 to total $450. When giving cash, please use envelopes with donor identification for proper accounting. Contributions can be made online by credit card or direct debit through Online Giving. Go to our website at www.ollparish.info and click on the link. Set up the account and make a "Weekly Offering". Once you choose this option, you can further decide to make your payment monthly, weekly, or one time. Be aware that credit transactions take 2-3 days to process.

Parish Financial Stewardship

In gratitude for our many gifts from God, Parishioners and visitors made a joyful offertory to the Lord.

August 8-14

Weekly Donations	$	15,543.00
Online Giving	$	11,989.50
Total	$	27,989.50
2nd Collection Catholic Relief Services	$	3,112.00
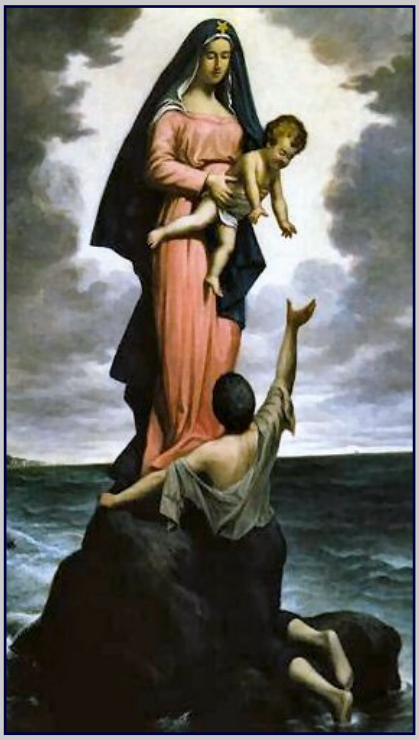
Try online giving by following the "Online Giving" link at www.ollparish.info. You are able to make one time donations, set up weekly donations, or set up special collection donations. You are also able to make donations to Ministry for the Poor, Building Maintenance and Repair, and Youth Ministry.