March 20, 2022 Third Sunday of Lent

PARISH OFFICE
209 E. Lomita Ave., Glendale, CA 91205
parish@hfglendale.org / www.hfglendale.org
Phone: (818) 247-2222

OFFICE HOURS
Monday to Thursday: 8:30am - 8:30pm
Friday: 8:30am - 7:00pm
Saturday: 8:30am - 3:00pm
Sunday: CLOSED

CLERGY
Pastor:
Rev. James Bevacqua, ext. 225
Fr-bevacqua@hfglendale.org

Associate Pastors:
Rev. Marlon Mateo, ext. 227
Fr-mateo@hfglendale.org
Rev. Michael Mesa, ext. 229
Fr-mesa@hfglendale.org

IN RESIDENCE
Rev. Peter Saucedo

DEACONS
Deacon Ron Baker, ext. 552
Dn-baker@hfglendale.org
Deacon Neon Recuenco, ext. 553
Dn-recuenco@hfglendale.org
Deacon John Steele, Senior deacon

MASSES
(All Masses are indoors)

Sunday: 8:00, 9:30, 11:00 am, 12:30 PM (Spanish) and 5:30 pm (Life Teen)
(9:30 am is also live streamed for homebound)
Daily: 8:00 am and 5:30 pm
Saturday: 8:00 am and 5:30 pm Vigil

CONFESSIONS
Monday and Saturday: 4:00- 5:00 pm

Enter through Lomita doors

OUR LADY OF PERPETUAL HELP NOVENA
Wednesday: 6:00 - 6:30 pm

EUCHARISTIC ADORATION IN CHAPEL
Monday to Friday: 2:00pm - 8:00pm
Saturday and Sunday: 2:00pm - 6:00 pm

SUNDAY MASS CLERGY SCHEDULE

Saturday, March 26

5:30 PM	Fr. Peter

Sunday, March 27

8:00 AM	Fr. Peter
9:30 AM	Fr. Michael
11:00 AM	Fr. Jim
12:30 PM (Spn)	Fr. Marlon
5:30 PM	Fr. Jim

All Masses are indoors with the option to sit outdoors on the patio.

Please note that the clergy schedule is always subject to change

PASTOR'S CORNER

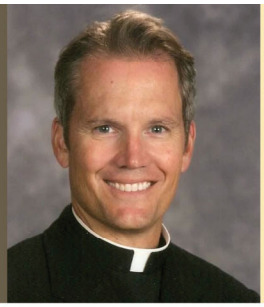

Dear Parishioners,

Thank you to all who attended this past week's parish mission with Fr. Leo Patalinghug. I trust that it was a rewarding spiritual experience for all of you. He certainly has a gift. I am so grateful that he was able to come and serve all of us here at Holy Family. Thank you also to all of you who helped make our 2022 parish mission such a great success! We had a lot of helpers behind the scenes who totally stepped up to the plate and assisted with the organization and the book sales and the hospitality and the ushering. THANK YOU! Thanks, also, to Deacon Ron Baker and James Jonson for assisting with the booking.

Holy Family High School Luau: this coming Saturday, March 26th at the Grade School yard. Please see page 7 for more info.

Movie night: The Passion of the Christ will be shown on Friday, April 1 at 7 PM.

Pilgrimage walk with the archbishop: Saturday, April 2 at 9 AM. Journey from the mission in San Gabriel to the Cathedral of Our Lady of the Angels.

Fish Friday: April 8 from 6-8 PM.

Most of you are already aware, but Fr. Marlon and I are both being transferred. Our last day at Holy Family is June 30th. We don't know where we will be assigned, but we are both diocesan priests, belonging to the Archdiocese of Los Angeles. Thus, we will both be assigned somewhere in our archdiocese which includes Los Angeles, Ventura and Santa Barbara counties. We find out our new assignments on May 2nd. We begin the new assignments on July 1. We don't know who will be coming to replace us. That will be determined at a later date as well. Thanks for your continued support and prayers.

As found on Instagram @daily_pope_francis:

"Lent is not a time for useless sermons, but for recognizing that our lowly ashes are loved by God. It is a time of grace, a time for letting God gaze upon us with love and in this way change our lives. We were put in this world to go from ashes to life. So let us not turn our hopes and God's dream for us into powder and ashes. Let us not grow resigned. You may ask: 'How can I trust? The world is falling to pieces, fear is growing, there is so much malice all around us, society is becoming less and less Christian ...' Don't you believe that God can transform our dust into glory?" – Pope Francis

Lenten Blessings,

Fr. Jim Bevacqua, Pastor
818-247-2222 x225
fr-bevacqua@hfglendale.org

WEEKLY MASS INTENTIONS

THESE INTENTIONS WILL ALSO BE SAID AT ANY OF THE PRIEST'S PRIVATE MASSES

SUNDAY	**MARCH 20**
8:00 AM	Mochi Go
	Allen Magtibay
	Evelina M. Kalingo - Deceased
	Felix Ambayec - Deceased
	Alice Dino - Deceased
9:30 AM	Mina Lagman
	Frank and Armando Gonda - Deceased
	Jesusa and Johnny D. Caldito Sr.- Deceased
	Rosario Alejandria - Deceased
	Abelina Valladares Marroquin - Deceased
11:00 AM	Danila Pintea - Deceased
	Anadeto Flores - Deceased
12:30 PM	Isaiah and Benjamin Cancino
	Sebastian Tapia - Deceased
	Jose Ortiz Ortiz - Deceased
5:30 PM	Lim and Sevilla Families
	Rafaela Camacho - Deceased
MONDAY	**MARCH 21**
8:00 AM	Margarita Villarosa Cortes
	Esteban Trajano, Jr. - Deceased
	Armando Santiago Reyes - Deceased
	Letty Burgos - Deceased
5:30 PM	Edgar Rojas
	Lydia Bautista - Deceased
	Benny Darjuan - Deceased
TUESDAY	**MARCH 22**
8:00 AM	Crispina and Criseyda Avecilla
	Rolland Curtis and Family
	Letty Burgos - Deceased
	Jose Tioleco - Deceased
5:30 PM	Dolores Batungbakal - Deceased
	Victor and Bea Castro Mergal - Deceased
	Lauro and Lucila Estrellado - Deceased
WEDNESDAY	**MARCH 23**
8:00 AM	Robert Dimaculangan
	Letty Burgos - Deceased
	Leonora Caranto - Deceased
	Romualdo Castro - Deceased
5:30 PM	Mely Sebastian
	Cheryl Lacebal - Deceased
	Evelyn Garcia Villanueva - Deceased
THURSDAY	**MARCH 24**
8:00 AM	Rufino Family
	Mercedes Salazar
	Rachel Rufino
	Corazon Jerusalem - Deceased
5:30 PM	Rachel Rufino
	Alma Onrubia - Deceased
	Dr. Orlando Cagatao - Deceased
FRIDAY	**MARCH 25**
8:00 AM	Nan Makabali
	Roberto Rodriguez
	David Trotter - Deceased
	Servino Mata, Sr and Casimira Mata - Deceased
5:30 PM	Lucy Cruz - Deceased
	Maria Linda Ignacio - Deceased
	Matthew and Rebecca Molejon - Deceased
	Renato Supan - Deceased
SATURDAY	**MARCH 26**
8:00 AM	Rachel Rufino
	Victor Lorenzo Bernardino - Deceased
5:30 PM	Trinidad G. Ayaay - Deceased
	Cheryl Lacebal - Deceased
	Marina Pavon - Deceased

****** NOTE: Sunday 9:30 AM Mass is live streamed and in person**

PARISH NEWS

HOLY FAMILY MISSION STATEMENT

As disciples of Christ, Holy Family Parish is committed to being a more caring, united Catholic community of faith that welcomes all ages, cultures, and walks of life and strives to build the Kingdom of God.

PRAY FOR….The Recovery of:

Eldrin Masangkay, Brenda Jacobs, Clarissa Martinez, Eden Baluyot, Susan Strother, Gloria Mungaray, Mercedes Salazar, Thuy Tran, Magdalena and Yesenia, Emma Smith, Lesha Zakari, Francoise Anderson, Lourdes Clemente and Matthew Tribble

Those who have died before us and their families…

Noel R. Wilkerson, Ted Ritcher, Alice Dino, Dr. Orlando Cagatao, Menandro Guanzon, Rustico Tayag, Gloria Lao, Alma Luz Tayag, Tessie Acero, Ana Novak, Erlinda Juinio, Aloysius Sequeira, Lydia Aguirre Ycon, Antonio Luciano, Abelina Valladares Marroquin and Ginny Echevarria

May the souls of all faithful departed, through the mercy of God…..REST IN PEACE

Our head of school for the high school, Robert Bringas, and the Holy Family High School Key Club, received the Youth Service Award from the Kiwanis Governor of California, Nevada, and Hawaii on their outstanding service to the community during the pandemic. ***Congratulations!***

NEW PASCHAL CANDLE SPONSORSHIPS

Many of the sacramental items, statues around our walls, stained glass windows, furniture throughout our sanctuary, and even our altar, have been made possible through the sponsorship of generous donors over the years. In gratitude for the generosity of those who shared their treasure, we make sure we do our part to take the utmost care in the use of all of the items that have been gifted to the parish. As time goes by, some of the items used in our liturgies are in need of replacement.

This coming Easter Vigil we will be lighting a new paschal candle. The current candle holder used for our liturgies throughout the years has started to age and does not function properly. The time has come to replace this item with a new one which will also match the other candle holders throughout our sanctuary. This is another great opportunity to share your gifts with the church. Your donation can be "In Memory of" or "In Honor of" a person, a couple, or a family name. The names will be placed on a plaque in our sanctuary in remembrance of those who gift this new paschal candle holder to our church.

EIGHT SPONSORSHIPS ARE AVAILABLE AT $250 EACH.

Call or visit our Parish Office today to sponsor this essential item for our church.

2022 LENT SCHEDULE

PRAY. FAST. GIVE.

LENT 2022

Join us for these upcoming parish events this Lent as we renew our hearts and journey with Christ in His suffering, death and resurrection this Lent.

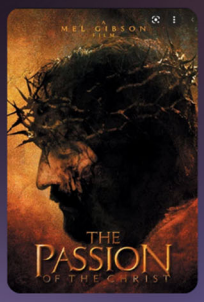

LENTEN MOVIE NIGHT

Reflect on the Passion of our Lord through our one night only screening of the 2004 film, **"The Passion of the Christ"** in our **Grade School Auditorium.** To those who believe, Catholic or otherwise, The Passion of the Christ invites us to a deeper commitment to our Lord Jesus Christ, and a deeper participation in the paschal mystery of his passion, death, and resurrection. Join us for this **FREE MOVIE NIGHT on Friday, April 1 at 7:00pm.**

1 APR

FISH FRIDAY DINNER

8 APR

Join us in fellowship from **6:00pm - 8:00pm at our Grade School Auditorium** and partake in a awesome fish dinner along with fresh salad, bread, and delicious soup. **Tickets are $10 each** and can be purchased ahead of time at our Parish Office beginning March 21. All proceeds will benefit the less fortunate served by the St. Vincent de Paul Society. All are welcome!

JOIN US EVERY WEEK AT HOLY FAMILY!

STATIONS OF THE CROSS	EVERY FRIDAY / 6PM & 7PM
LENTEN VESPERS	EVERY SATURDAY / 5:00PM
RECONCILIATION	EVERY MON. & SAT. / 4:00PM

» LENTEN PENANCE SERVICE I TUESDAY, APRIL 12 I 7:00PM - 8:00PM

www.hfglendale.org/lent

EASTER FLOWERS

ORCHID ARRANGEMENTS

The orchid arrangements in the church will bloom during the Easter season until Pentecost. (10) arrangements will be available to honor or remember a relative or friend either living or deceased. A special plaque will be on a stand between our St. Joseph and Blessed Mother statues with the names to be honored. The arrangement donations will be accepted on a first come basis. **The orchid arrangements will be at the following locations: three at main altar left, three at main altar right, ambo, Sacred Heart, Blessed Mother, and Our lady of Guadalupe.** Please contact the parish office if you would like to donate one of these special arrangements for $150 - $200 each.

EASTER LILIES

You may also donate an Easter lily plant in the sanctuary to honor or remember one of your relatives or friends either living or deceased. The donation is $15 and the names will be posted on a plaque in the Our Lady or Guadalupe niche. Please use one of the Easter Flower envelopes for your donation and write the name clearly on the envelope. Also indicate **"Easter Lily"** on the envelope. You may also contact the parish office to donate over the phone.

CANDLES

We will have special candles to honor or remember your relatives or friends either living or deceased for $10 each. **The candles will have their names on it. They will be lit at the Easter Vigil and burn for the first week of Easter.** Candles will be placed in the candle stands around the sanctuary. **Only 250 will be sold. Last day to purchase a candle will be Tuesday, April 12.** Please contact the parish office to make arrangements.

BUILDING OUR FUTURE

BUILDING our FUTURE
HOLY FAMILY
CAPITAL CAMPAIGN

CHANGES TO PARISH PARKING & TRAFFIC FLOW HAPPENING SOON!

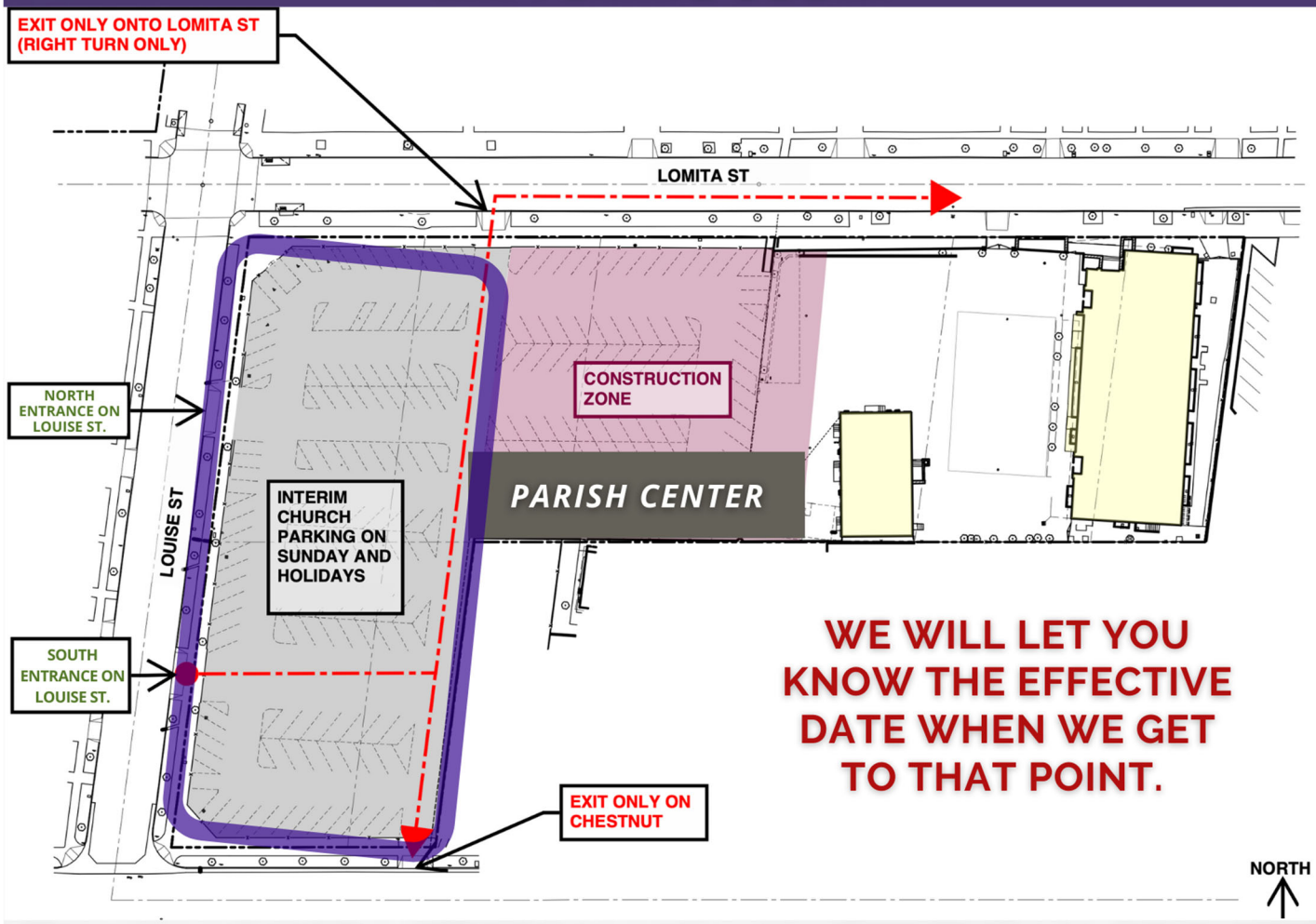

WE WILL LET YOU KNOW THE EFFECTIVE DATE WHEN WE GET TO THAT POINT.

ENTER ONLY THROUGH LOUISE ST. GATES. / EXIT ONLY USING LOMITA & CHESTNUT GATES.

FOR THE SAFETY OF ALL PEDESTRIANS AND MOTORISTS DURING THE CONSTRUCTION OF OUR PARISH CENTER, PLEASE READ AND FOLLOW ALL POSTED PARKING SIGNAGE THROUGHOUT OUR CAMPUS. PLEASE PARK ONLY IN MARKED AREAS ON THIS FLYER TO AVOID GETTING TOWED. PARKING WILL BE LIMITED. PLEASE CONSIDER CARPOOLING, ALTERNATE PARKING OPTIONS, OR OTHER FORMS OF TRANSPORTATION. THANK YOU!

WWW.HFGLENDALE.ORG

HOLY FAMILY HIGH SCHOOL

HOLY FAMILY
HIGH SCHOOL

HOLY FAMILY HIGH SCHOOL
PRESENTS A FAMILY FUNDRAISER

Aloha Luau!

Join us for an evening of authentic food, tropical drinks, 50/50 Raffle, silent/live auction items, and aloha!

March 26, 2022 | 6:00PM - 9:30PM
Holy Family Grade School Yard
400 S. Louise St. Glendale, CA 91205
818.241.3178 | www.hfhsglendale.org

CONTACT MRS. WILLIAMS FOR MORE INFORMATION ON TICKETS OR SPONSORSHIP OPPORTUNITIES!

PURCHASE TICKETS AT
WWW.HFHSGLENDALE.ORG/GIVING/LUAU.CFM

LUAU TICKET: $75

Wear your Best Hawaiian Outfit for Prizes!

AROUND THE DIOCESE

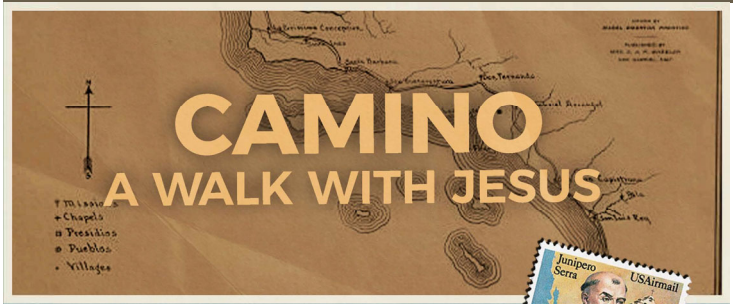

Walk – Pray – Witness

Join an 11-mile spiritual pilgrimage from Mission San Gabriel Arcángel to the Cathedral of Our Lady of the Angels

Saturday, April 2, 2022

9:00 a.m. – *Camino* kick-off at Mission San Gabriel

Walk to the Cathedral, with rest and water stops at:

- All Souls Church
- All Saints Church
- Our Lady of Guadalupe Church (Rose Hill)
- Our Lady Help of Christians Church
- St. Peter Church
- La Placita Church

Lunch will be provided at Cathedral High School

2:30 p.m. – Closing prayer service at the Cathedral of Our Lady of the Angels

You can walk all or part of the pilgrimage. Shuttles will be available from the cathedral to the mission.

Learn more and register at **forwardinmission.com**

FORWARD IN MISSION

MIRIAM DINNER

FOR WOMEN AGE 16-35 WHO WANT TO KNOW MORE ABOUT RELIGIOUS LIFE

JOIN US FOR AN EVENING DINNER, DISCUSSION, AND PRAYER WITH BISHOP ALEX ACLAN AND RELIGIOUS SISTERS FROM DIFFERENT CONGREGATIONS

March 25, 2022

6 p.m. -9 p.m.

Saint John Baptist De La Salle Church/Hall

10738 HAYVENHURST AVE

RSVP BY MARCH 23 (CALL OR TEXT) 213-574-5929

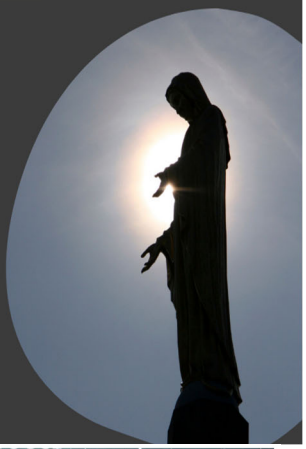

THIRD WEEK OF LENT — OVERCOMING DISASTER

CRS CATHOLIC RELIEF SERVICES RICE BOWL

In Bangladesh, cyclones and other natural disasters are increasing—destroying farms, homes and more—making it difficult for people like Noornobi to earn a living and support their families. But Noornobi has learned new techniques to protect his land and income, enabling his niece and nephew to go to school. How can you care for creation to help the planet and our global family? Visit crsricebowl.org to learn more.

This Lent, be transformed—and transform the world—by practicing:
Daily prayer, Weekly fasting and Almsgiving.

The bowls are located in the church entrances. Please pick up a bowl and help Catholic Relief Services in their endless efforts to help the needy.

a one-day retreat with Ron Ryan, D. Min.

Saturday, April 2 10 am - 3 pm

We all know Jesus' command to forgive, but letting go of anger and resentment isn't easy. Some of us carry around hurts for decades, weighing us down and keeping us from experiencing real peace in our lives. This Lenten retreat day will help us see that forgiving doesn't mean absolving, and letting go doesn't mean forgetting—but it does mean turning to God for the grace to do what we can't do on our own.

A teacher, retreat facilitator and spiritual director, Ron Ryan, D. Min. has served in Catholic Church ministry for 45 years.

To register, please contact the parish office. Retreat Price: $10

St. Dominic Catholic Church
2002 Merton Ave, Los Angeles 90041 • 323-254-2519 • info@saintdominics.org

DANIEL F. JIMENEZ, Attorney at Law

- Bankruptcy/Bancarrota
- Family Law/Casos de Familia
- Personal Injury/Accidentes

Free Consultation (323) 630-3826

NO JOB IS TOO BIG OR SMALL!

AAA GREEN BUILDERS

Laging Mapagkakatiwalaan To Do A Great Job!
Paborito Ng Mga Pinoy For Over 30 Years.

1-800-822-2774 www.AAAGreenBuilders.com

Lic #1066420

FREE Shower Door & Vanity!
(with Bathroom Remodel)
FREE Appliances!
(with Kitchen Remodel)

VETERAN AND SENIOR DISCOUNTS

EASY PAYMENT PLAN (0% APR FINANCING)

Angies list yelp

DR. MARICEL B. GUARIN-FORTIN, DDS

FAMILY DENTAL CLINIC
1439 E. COLORADO STREET
GLENDALE, CA 91205
TEL: 818.545.7270
FAX: 818.545.7112

OFFICE HOURS:
M/T/TH/F 9AM-6PM
SAT 8AM-2PM
WED/SUN CLOSED

GENERAL SERVICES
ROUTINE CARE
DENTURES
SEALANTS
FILLINGS
ROOT CANALS
PORCELAIN CROWNS
BRIDGE WORK/ PROSTHETICS
CUSTOM MOUTH GUARD

COSMETIC SERVICES
WHITENING
BONDING
VENEER/LUMINEER

SPECIALTY SERVICES
ORTHODONTICS
IMPLANTS
ORAL SURGERY

INSURANCE ACCEPTED:
PPO DENTAL/MEDICAL

PAYMENT PLANS ACCEPTED

Charter Spectrum AUTHORIZED RETAILER

TV | INTERNET | VOICE

The Fastest Internet!
Starting at 60Mbps

$29.99 mo.* EACH for 12 months when bundled together

Call To Establish New Service

844-649-9708

©2016 Charter Communications
Cobalt Communications is an authorized Charter Retailer
Service not available in all areas

Crippen Mortuary FD-402
Independently Owned, Operated &
Preferred By Catholic Families For Over 92 Years
2900 Honolulu Avenue ~ La Crescenta, CA 91214
www.CrippenMortuary.com (818) 249-6131

Get this weekly bulletin delivered by email - for FREE!

Sign up here:
www.jspaluch.com/subscribe

Courtesy of J.S. Paluch Company, Inc.

WHY IS IT

A man wakes up after sleeping
under an ADVERTISED blanket
on an ADVERTISED mattress
and pulls off ADVERTISED pajamas
bathes in an ADVERTISED shower
shaves with an ADVERTISED razor
brushes his teeth
with ADVERTISED toothpaste
washes with ADVERTISED soap
puts on ADVERTISED clothes
drinks a cup
of ADVERTISED coffee
drives to work
in an ADVERTISED car
and then . . . .
refuses to ADVERTISE
believing it doesn't pay.
Later if business is poor
he ADVERTISES it for sale.

WHY IS IT?

Please Patronize

The Sponsors Who Appear On This Bulletin.
It Is Through Their Support That This Bulletin Is Made Possible.
Business Owners Interested In Advertising Please Call
J.S. Paluch at 1-800-231-0805

ONE PARISH

Grow in your faith, find a Mass, and connect with your Catholic Community with OneParish!

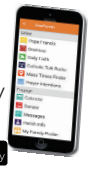

Download on the App Store | GET IT ON Google play

Download Our Free App or Visit
https://www.oneparish.com

If You Live Alone You Need MDMedAlert!

24 Hour Protection at HOME and AWAY!
✔Ambulance ✔Police ✔Fire ✔Friends/Family
Solutions as Low as $19.95 a month
FREE Shipping
FREE Activation
NO Long Term Contracts

This Button SAVES Lives!
As Shown GPS, Lowest Price Guaranteed!

CALL NOW! 800.809.3352
GPS Tracking w/Fall Detection
Nationwide, No Land Line Needed
EASY Set-up, NO Contract
24/7 365 Monitoring in the USA

MDMedAlert Safe-Guarding America's Seniors Nationwide!

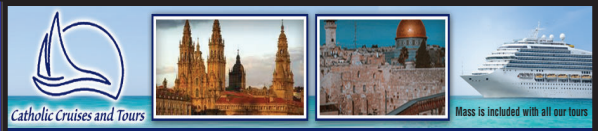

Catholic Cruises and Tours and The Apostleship of the Sea of the United States of America

Take your FAITH ON A JOURNEY. Catholic Cruises/Tours to Worldwide Destinations
Holy Land Discovery • Fatima, Lourdes and Shrines of Spain • Grand Catholic Italy
Footsteps of Apostle Paul • Shrines of Alpine Europe • Pilgrimage to Lourdes
Scottish Highlands • Camino, A walking journey for the soul

(CST 2117990-70) **www.CatholicCruisesandTours.com**
Call us today at 860-399-1785 or email eileen@CatholicCruisesandTours.com

CATHOLIC CEMETERIES & MORTUARIES

EVERLASTING FAITH. EVERLASTING LIFE.

A ministry of the Church serving the faithful.

Learn about our 11 locations in Los Angeles, Ventura and Santa Barbara counties

CatholicCM.org

FD-1166
National Cremation Service
Depend on Us During Your Time of Loss
That's My Wish
Phone: 818.755.5030
Fax: 818.755.5039
www.NationalCremation.com
10559 Victory Blvd., North Hollywood, CA 91606

catholicmatch®
California
CatholicMatch.com/myCA

REGGIE OCAVA
REALTOR®
Thinking of Buying or Selling?
(323) 868-6463
www.ReggieOcava.com
BUILDING YOUR FUTURE THROUGH REAL ESTATE
Mother of Perpetual Help Novena
Our Lady of Fatima
Rosary Crusade
DRE Lic# 01188676
COLDWELL BANKER
HALLMARK REALTY

Adult Foster Care
California MENTOR is looking for loving individuals just like you, to support an adult with special needs.
MAKE A DIFFERENCE AT HOME Become a Mentor
Call Robin
(909) 586-4353

LINOLEUM CITY™
Floor Covering Specialists Since 1948
Largest Selection of Floorcoverings in L.A.
Over 66 years on ROUTE 66
4849 Santa Monica Blvd., Los Angeles, CA 90029
(2 Blks W. Vermont)
323-469-0063 • 1-800-559-CITY (2489)
Local Parishioners Fred Stifter & Marianne Walters
Professionally Installed or Do-It-Yourself!
www.linocity.com

JBOTE & ASSOCIATES INC.
BOOKKEEPING/ACCOUNTING AND TAX SERVICES
JOE BOTE
Accountant, CTEC
Tax Professional
PO Box 4837
Glendale, CA 91222
(818) 913-5361 MOBILE
(818) 396-5391 TELEFAX
josefinobote@gmail.com

Grow Your Business, Advertise Here.
Support Your Church & Bulletin.
Free professional ad design & my help!
email: berryd@jspaluch.com
www.jspaluch.com
Call Debbie Berry
800.231.0805

INVEST LOCALLY
Targeting local business makes good "Cents"– Get your name out there by advertising in local parish bulletins. Contact us today for your next advertising move and we will work with you for your next "AD THAT WORKS!"
Check us out at www.jspaluch.com

Protecting Seniors Nationwide
24SEVEN
Medical Alert System
$29.95/Mo. billed quarterly
• One Free Month
• No Long-Term Contract
• Price Guarantee
• Easy Self Installation
Call Today! Toll Free 1.877.801.8608

Rick's
MANILA CAFÉ
FREE Door Dash Pickup & Delivery
Holy Family Parishioner Specials
Free Halo Halo with purchase of 2 entrées
CRISPY PATA
Kare Kare
911 S. Glendale Ave. (South of Garfield Ave.) | 818-484-5108
A Portion of ALL Food Purchased Donated to Holy Family

FINDaPARISH.com
Check It Out Today!
The Most Complete Online National Directory of Catholic Parishes

CENTRAL ORTHODONTICS
MARIE MANSOUR DMD, MS
Braces for Children, Teenagers and Adults
709 S. CENTRAL AVE SUITE B
GLENDALE, CA 91204
(818) 500-7030 OFFICE
(818) 500-7040 FAX
www.centralorthodontics.com

Please Cut Out This "Thank You Ad" and Present It The Next Time You Patronize One of Our Advertisers
Thank You
Thank you for advertising in our church bulletin.
I am patronizing your business because of it!

MANILA GOOD-HA!!!
CHINESE & FILIPINO FASTFOODS
• 4310 Dyer Street
Union City
(213) 384-2170
• 8205 Woodman Ave.
Panorama City
(818) 787-1882

El Mexicano Meat Market
Carne Fresca De Alta Calidad Cortada A Su Gusto
Productos Mexicanos y Centro Americanos
Vinos y Cervezas de Todas Las Marcas
Atendido Por Sus Propietarios Parra & Ibarra
836 S. Glendale Ave. (818) 243-1497

MINISTERIO HISPANO

COORDINADORES DEL MINISTERIO HISPANO

Class para Bautismos
Andrea Carranza (323) 617-0435
Cruzada del Rosario (Lunes a Viernes a las 6PM)
Josefina Regalado (818) 548-6158
Cursillo de Cristianidad (2do Sabado del Mes)
Lourdes Gonzalez (818) 484-0225
Dei Gratia
Jose Ibarra (818) 945-5293
Grupo de Oracion Santa Monica (Martes)
Jose Luis Carillo (818) 476-9948
Lectores
Fabiana Isasa de Soto (281) 745-7201
Ministros Extraordinarios de la Sagrada Comunión
Rodolfo Guerra (818) 913-0146
Sociedad Guadalupana
Rosario/Gustavo Arias (818) 522-5151
Ujieres
Carlos Cardona (818) 378-8002

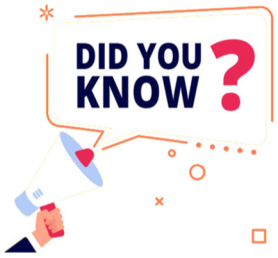

Hablando con los adolescentes sobre comestibles

Para muchos jóvenes, la legalización generalizada de la marihuana ha dado más oportunidades para probarla, y en una variedad de formas. Los comestibles (brownies, gomitas, dulces y otros alimentos con infusión de marihuana) están ganando popularidad. Los padres de familia deberían hablar con sus hijos adolescentes sobre los riesgos asociados con la marihuana en cualquier forma, incluso como refrigerio. Para obtener consejos sobre cómo iniciar esta conversación, lea el artículo en inglés de The New York Times, "How to Talk to Teens About Edibles" (Cómo hablar con los adolescentes sobre las drogas comestibles) en https://www.nytimes.com/2021/10/19/well/family/weed-edibles-teens.html.

Tercer Domingo de Cuaresma
20 de marzo de 2022
El Señor es compasivo y misericordioso, lento para enojarse y generoso para perdonar.
— Salmo 103 (102):8

SUELO SAGRADO

Moisés se encontró con Dios de la manera más asombrosa en una zarza que ardía pero que el fuego no la consumía. Sin lugar a duda, Moisés tuvo un impactante encuentro con el Señor. Incluso se sintió lo suficientemente valiente para preguntarle a Dios por su nombre, algo inaudito entre su pueblo en ese tiempo, no se pronunciaba el nombre de Dios. Moisés estaba en suelo sagrado. ¿Acaso nosotros no estamos también parados sobre suelo sagrado? Como personas que somos creadas a imagen de Dios y atraídas por Cristo a través de las aguas del bautismo, somos llenados con la gracia y bondad de Dios. El suelo de nuestras vidas es sagrado. La Cuaresma es un tiempo en el que somos llamados a abrir nuestras mentes y corazones a Cristo, a confiar en la misericordia paciente de Dios y a crecer como pueblo santo de Dios.
Copyright © J. S. Paluch Co.

LIFE TEEN

If you are interested, or have any questions or inquiries about Life Teen, EDGE, and Confirmation, please contact:

Fr. Marlon Mateo
Youth Ministry Chaplain
fr-mateo@hfglendale.org
818-247-2222 ext 227

Maddie Santos
Administrative Assistant
msantos@hfglendale.org
818-247-2222 ext 214