HOLYFAMILY
CATHOLIC COMMUNITY

September 25, 2022 Twenty sixth Sunday in Ordinary Time

PARISH OFFICE
209 E. Lomita Ave., Glendale, CA 91205
parish@hfglendale.org / www.hfglendale.org
Phone: (818) 247-2222

OFFICE HOURS
Monday to Thursday: 8:30am - 8:30pm
Friday: 8:30am - 7:00pm
Saturday: 8:30am - 3:00pm
Sunday: 8:30am-12:30pm

CLERGY
Administrator:
Rev. Anthony Garcias, ext. 225
Fr-garcias@hfglendale.org

Associate Pastors:
Rev. Michael Mesa, ext. 229
Fr-mesa@hfglendale.org

Rev. Alexander Okondu-Ugba, ext 227
Fr-alex@hfglendale.org

DEACONS
Deacon Ron Baker, ext. 552
Dn-baker@hfglendale.org
Deacon Neon Recuenco, ext. 553
Dn-recuenco@hfglendale.org
Deacon John Steele, Senior deacon

MASSES
Sunday: 8:00, 9:30, 11:00 am, 12:30 PM (Spanish) and 5:30 pm (Life Teen)
(*9:30 am is also live streamed for homebound)*
Daily: 8:00 am and 5:30 pm
Saturday: 8:00 am and 5:30 pm Vigil

CONFESSIONS
Monday and Saturday: 4:00- 5:00 pm

Enter through Lomita doors

OUR LADY OF PERPETUAL HELP NOVENA
Wednesday: 6:00 - 6:30 pm

EUCHARISTIC ADORATION IN CHAPEL
Monday to Friday: 2:00pm - 8:00pm
Saturday and Sunday: 2:00pm - 6:00 pm

SUNDAY MASS CLERGY SCHEDULE

Saturday, October 1

5:30 PM	Fr. Alexander

Sunday, October 2

8:00 AM	Fr. Anthony
9:30 AM	Fr. Alexander
11:00 AM	Fr. Anthony
12:30 PM (Spn)	Fr. Michael
5:30 PM	Fr. Michael

All Masses are indoors.
Only the 9:30 AM Mass has the outdoor seating option.

Please note that the clergy schedule is always subject to change

ADMINISTRATOR'S
CORNER

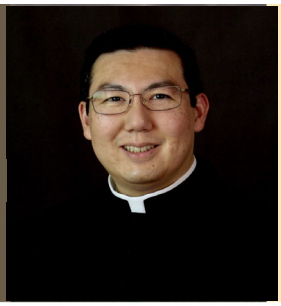

Dear Parishioners,

Last week, I met for the first time with our Holy Family Pastoral Council. I am grateful for these members of our parish who offer their wisdom and experience as advisors to assist my decisions for the life and work of the parish community. Each council member also serves as a volunteer in our ministries, and I encourage you to reach out to any of them with questions, observations, and ideas. At this first meeting, we addressed plans for getting more people back to church, engaging more parishioners as volunteers to serve the community, and improving our efforts in life, justice, and peace projects.

We celebrate the feast of the holy Archangels (Michael, Gabriel, and Raphael) this week. Before 1970, Saint Michael was celebrated on September 29, Saint Gabriel on March 24, and Saint Raphael on October 24, but now they are combined on one day. In the year 491, Saint Michael appeared to Saint Lorenzo Maiorano, who was the bishop of Siponto in Italy, which led to the building of a shrine to Saint Michael on Monte Gargano, located fifteen miles from San Giovanni Rotondo where Padre Pio (Saint Pio of Pietrelcina) lived for most of his life. A feast day to celebrate the appearance of Saint Michael at Monte Gargano was established on May 8. The shrine at Monte Gargano, the first named after Saint Michael in Western Europe, was dedicated on September 30, with the festivities beginning on the evening of September 29, which became the feast that we celebrate this week. There was also another shrine, a basilica, dedicated to Saint Michael, six miles north of Rome, which was also dedicated on September 30. And the famous Castel Sant'Angelo in Rome, the former tomb of the Roman Emperor Hadrian, was the site of the appearance of Saint Michael in the year 590. At that time, there was a plague ravaging the city of Rome and the Pope, Saint Gregory the Great, organized a procession of penance, during which Saint Michael appeared on the roof of the castle and sheathed his sword, signaling an end to the plague.

The book of the Prophet Daniel notes that Saint Michael is a prince among the angels (an archangel) and has received the mission of protecting God's People. In the Book of Revelation, Saint Michael leads the angels in battle against the devil and casts him out of Heaven. For this reason, Saint Michael is one of the heavenly protectors of the Church and some believe that Saint Michael serves as the guardian angel of Jesus. The well-known Prayer to Saint Michael the Archangel comes from 1886. In 1884, Pope Leo XIII asked all Catholics to pray three Hail Marys, the Hail Holy Queen, and a prayer for the Church after Low Mass (Mass in which the priest recites, not sings, the prayers). Two years later, he added the Prayer to Saint Michael the Archangel to this set of prayers, which continued to be offered after Mass until 1965.

Here is the prayer in the original Latin:
Sancte Míchael Archángele, defénde nos in próelio; contra nequítiam et insídias diáboli esto praesídium. Imperet illi Deus, súpplices deprecámur, tuque, Prínceps milítiae caeléstis, Sátanam aliósque spíritus malígnos, qui ad perditiónem animárum pervagántur in mundo, divína virtúte, in inférnum detrúde. Amen.

Translations from Latin can differ; here is one in English:
Saint Michael the Archangel, defend us in battle. Be our protection against the wickedness and snares of the devil. May God rebuke him, we humbly pray, and do thou, O Prince of the heavenly hosts, by the power of God, cast into hell Satan, and all the evil spirits, who prowl about the world seeking the ruin of souls. Amen.

With gratitude,

Fr. Anthony Garcias, Administrator
818-247-2222 x225
fr-garcias@hfglendale.org

WEEKLY MASS INTENTIONS

SUNDAY	**SEPTEMBER 25**
8:00 AM	Conrad Sacdalan
9:30 AM	Lim and Sevilla Families
	Eden Baluyot
	Jesusa and Johnny D. Caldito Sr.†
	Alice Dino†
	Eduardo Diaz†
11:00 AM	For the People of the Parish
12:30 PM	Guadalupanas
	Ramon and Omar Najarro†
5:30 PM	Jhobert Villapando†
MONDAY	**SEPTEMBER 26**
8:00 AM	Maria Ana Thy Tran†
	Policarpo T and Josefina N Reyes†
5:30 PM	Raymond Sales
TUESDAY	**SEPTEMBER 27**
8:00 AM	Amb. Cesar C. Pastores†
5:30 PM	Luis Cardenas Chavarri†
WEDNESDAY	**SEPTEMBER 28**
8:00 AM	Napoleon J Lim
	Hermelina and Estrella Panlilio†
	Carlos T. Nasol†
	Jose Guadalupe Zavala†
5:30 PM	Lucas Pangilinan
	Lourdes R. Go†
	Cheryl Lacebal†
	Gloria Ignacio†
	Lilian Ventura Matsamura†
THURSDAY	**SEPTEMBER 29**
8:00 AM	Dolores Munoz†
5:30 PM	Aguayon Family
FRIDAY	**SEPTEMBER 30**
8:00 AM	Desiree Lim
	Elpidia Acero-Leopando†
5:30 PM	Geronimo Fajardo†
SATURDAY	**OCTOBER 1**
8:00 AM	Agnes Pardo Pertubal
	For the Members of the Purgatorial Society
5:30 PM	Cheryl Lacebal†
	Gelacio Tamonan†
	Alma S. Nolasco†

**** NOTE: Sunday 9:30 AM Mass is live streamed and in person

PARISH NEWS

HOLY FAMILY MISSION STATEMENT

As disciples of Christ, Holy Family Parish is committed to being a more caring, united Catholic community of faith that welcomes all ages, cultures, and walks of life and strives to build the Kingdom of God.

PRAY FOR....
The Recovery of:

Madeleine Gatchalian, Gabriel Gatchalian II, Joshtin Gatchalian, Joan Ditko, Dan Tiongson and Matthew Tribble

Those who have died before us and their families...

Teresita Orozco, Grace Okondugba, Joseph Bulanhagui and Nancy Dang

May the souls of all faithful departed, through the mercy of God.....

REST IN PEACE

Wedding Banns

This is to certify that the **BANNS OF MARRIAGE** of

Jonjacques Fajardo
and
Alejandra Mora Correal

will have been published in this Church. As far as we know there is no impediment and the parties are free to marry. Wedding Banns are announced for three consecutive weeks prior to the wedding date.

Please pray for this couples as they prepare for the Sacrament of Matrimony.

TOGETHER IN MISSION 2022

ARCHDIOCESE OF
TOGETHER IN MISSION
LOS ANGELES

Our parish commitment weekend and follow up weekend was completed in February. Our Parish goal is **$99,661.** The pledges we have received so far total $72,586. The amount paid is **$53,701**. Out of our **4500** registered families, **315** have made a pledge or payment.

Payment and Pledge online is available at *OurMissionLA.org.*

Thank you for those who have made their pledges.

HOLYFAMILY
CATHOLIC COMMUNITY

BAPTISM SCHEDULE

BAPTISM CLASSES

1ST & 3RD SATURDAY OF THE MONTH @ 10:30AM (ENGLISH)
4TH MONDAY OF THE MONTH @ 7:00PM (SPANISH)

GROUP BAPTISMS

2ND & 4TH SATURDAYS @ 11AM (ENGLISH & SPANISH)

INDIVIDUAL BAPTISMS

SATURDAYS @ 2PM (ENGLISH & SPANISH)

WWW.HFGLENDALE.ORG/BAPTISM
818-247-2222 X0

HELP FOR THE NEEDY

HOLYFAMILY
CATHOLIC COMMUNITY

LET'S WORK TOGETHER TO HELP THOSE IN NEED.

1st Sunday FOOD DRIVE

SAT & SUN | OCTOBER 1 - 2

COURTYARD OF CHARITY

Our mission of helping those in need in our Glendale community is ongoing. This coming weekend is our 1st Sunday Food Drive! You may drop off your donations at the tables at our Courtyard of Charity before or after all Masses. If you are unable to drop off your donations this coming weekend, you may bring them by our Parish Office between September 26 - September 30 during office hours! Whether you bring one can, one bag, or a box full of food, your gift will mean the world to those in need. No act of kindness, however small, is ever wasted. Thank you for your generosity!

WHAT IS CATHOLIC CHARITIES IN MOST NEED OF?

Cases of water
Cans of tuna (with flip top lids)
Cup of noodles
Individually packed dry food items (granola bars, cookies, or Pop Tarts)
Toiletries or hygiene kits (travel size toothpaste, soap, etc.)

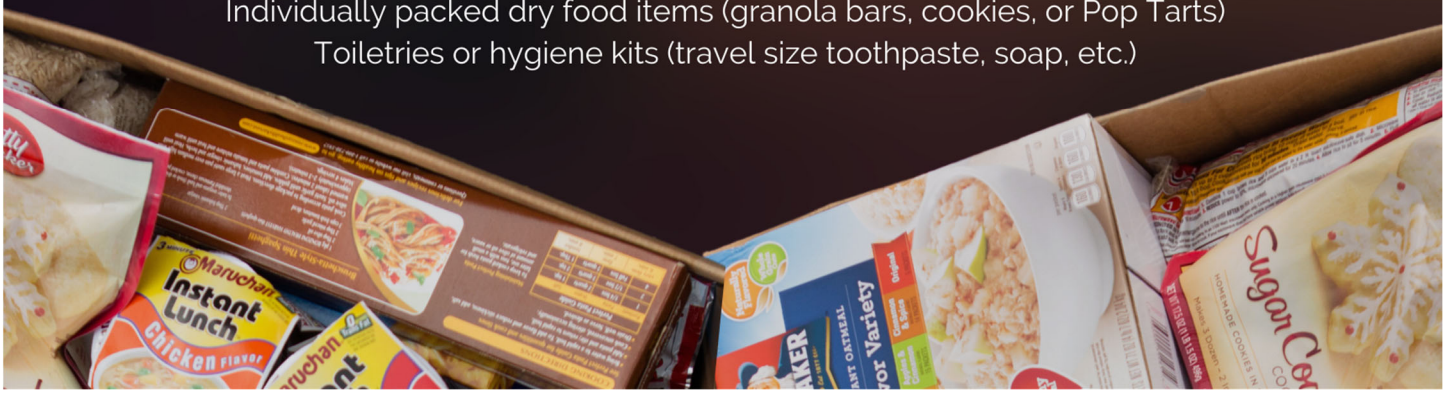

FEAST OF SAINT FRANCIS OF ASSISI

VOLUNTEERS NEEDED

IS GOD CALLING YOU TO SERVE?

Join our Youth Ministry Support Team!

Our ministry is currently looking for:

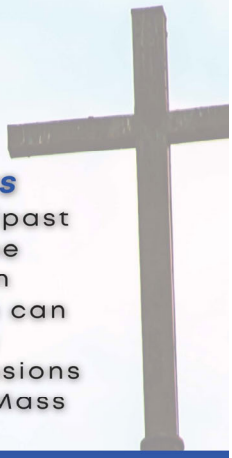

Lectors

For any confirmed high schoolers, young adults or 5:30pm Sunday Parishioners

Ushers & Greeters

For any high school teens to young adults, or 5:30pm Sunday Parishioners

Parent Volunteers

For any current/past parents of the Confirmation candidates who can help during Confirmation sessions or 5:30 Sunday Mass

If you have any questions about our Middle School Ministry & Confirmation Program please contact:

Linda Peláez-Dorian
Director of Confirmation & Youth Ministry
ldorian@hfglendale.org
818-247-2222 ext 214

BECOME A PART OF HOLY FAMILY'S

St. Julian Hospitality Ministry

Formally known as the Greeter & Usher Ministry

The St. Julian Hospitality Ministry is for those who have the heart to serve others and desire to share in the mission of Holy Family by providing a welcoming experience for all who gather. Mothers, fathers, young adults, and teenagers are just some of the faces of our hospitality ministry.

From the time guests arrive until they leave, we are always there to be a welcoming presence, to help those in need, to assist with the liturgy, and to ensure the safety of all present. We strive to cultivate fruitful relationships in our community, serve God, and serve one another. For those who feel called to share their gift in this way, this is the ministry for you. Just as we extend our personal hospitality to guests who enter our homes, we extend the same hospitality as we welcome others into God's home.

If you are interested in joining this ministry and volunteering, please contact:

Deacon Ron Baker
dn-baker@hfglendale.org
818-247-2222 ext 552

MINISTRY NEWS

The Lord's Flock

Join us

PRAISE & WORSHIP | TALK | SHARING

A place for all!

September 30, 2022 | 7:30PM
Holy Family High School Auditorium
400 E. Lomita Ave, Glendale, CA 91205

VISIT US AT LORDSFLOCK.ORG
FACEBOOK: THE LORD'S FLOCK LOS ANGELES
CONTACT US: JANETTE DEQUITO (661)345-2593

AROUND THE DIOCESE

SAVE THE DATE!

Glendale/Foothill Communities CROP HUNGER WALK

OCTOBER 15, 2023

Hosted by: Incarnation Catholic Church
1001 N. Brand Blvd., Glendale, CA

This event will coincide with World Food Day

WORLD FOOD DAY

MORE INFO TO COME...

We look forward to your participation!

For Questions: email ljpministry@incaglendale.org

WALK. GIVE. CHANGE THE WORLD.

JESU XPI PASSIO

Mater Dolorosa Passionist Retreat Center

19th Annual Harvest on the Hill Fundraiser
Saturday, October 22, 2022

Sister's Back to School Catechism:

"The Holy Ghost & Other Terrifying Tales" brings laughter and spooky fun to Mater Dolorosa. If you liked Late Nite Catechism, you will enjoy this fun interactive theater with "Sister". The evening begins with Mass followed by a social, dinner, performance, live auction, and raise your paddle. Tickets are $150 per person (adults only). **Reservations required.** This is an outdoor event.

Visit us at **materdolorosa.org/harvest-on-the-hill/** or reach out to Jeanne Warlick at *jwarlick@materdolorosa.org*

626-355-7188 ext. 103 or Rachel Ramirez at *rramirez@materdolorosa.org* 626-355-7188 ext. 130.

HelpOurMarriage.org
RETROUVAILLE
A LIFELINE FOR MARRIED COUPLES

RETROUVAILLE WEEKEND
Hope is a phone call away

Are you suffering in your marriage? Do you have trouble communicating, more frequent arguments, distance between you and your spouse, or do you each go your own way? You're not alone. Retrouvaille, a couples marriage ministry provides help for troubled marriages.

If you want to talk to someone, if you want more information, or if you want to register for the Retrouvaille Program in your area, call 800-470-2230, or email www.HelpOurMarriage.com

The Retrouvaille weekend will help you discover how listening forgiveness communication and the dialogue process are powerful aids for building a loving and lasting relationship. Weekends are held at either a local hotel or a retreat facility.

DANIEL F. JIMENEZ, Attorney at Law

- Bankruptcy/Bancarrota
- Family Law/Casos de Familia
- Personal Injury/Accidentes

Free Consultation (323) 630-3826

NO JOB IS TOO BIG OR SMALL!

BUILD FOR YOU
REMODELING

Laging Mapagkakatiwalaan To Do A Great Job!
Paborito Ng Mga Pinoy For Over 30 Years.

877-284-5348 www.BuildForYouRemodeling.com

FREE Shower Door & Vanity!
(with Bathroom Remodel)
FREE Appliances!
(with Kitchen Remodel)

Lic #1083888

VETERAN AND SENIOR DISCOUNTS

EASY PAYMENT PLAN (0% APR FINANCING)
Angie's list yelp

DR. MARICEL B. GUARIN-FORTIN, DDS

FAMILY DENTAL CLINIC
1439 E. COLORADO STREET
GLENDALE, CA 91205
TEL: 818.545.7270
FAX: 818.545.7112

OFFICE HOURS:
M/T/TH/F 9AM-6PM
SAT 8AM-2PM
WED/SUN CLOSED

GENERAL SERVICES
ROUTINE CARE
DENTURES
SEALANTS
FILLINGS
ROOT CANALS
PORCELAIN CROWNS
BRIDGE WORK/
PROSTHETICS
CUSTOM MOUTH GUARD

INSURANCE ACCEPTED:
PPO DENTAL/MEDICAL

PAYMENT PLANS ACCEPTED

COSMETIC SERVICES
WHITENING
BONDING
VENEER/LUMINEER

SPECIALTY SERVICES
ORTHODONTICS
IMPLANTS
ORAL SURGERY

Charter Spectrum
AUTHORIZED RETAILER
TV | INTERNET | VOICE

The Fastest Internet!
Starting at 60Mbps

$29.99 mo.*
EACH for 12 months when bundled together

Call To Establish New Service
844-649-9708

©2016 Charter Communications
Cobalt Communications is an authorized Charter Retailer
Service not available in all areas

Grow Your Business, Advertise Here.
Support Your Church & Bulletin.
Free professional ad design & my help!
email: berryd@jspaluch.com
www.jspaluch.com

Call Debbie Berry
800.231.0805

Crippen Mortuary FD-402
Independently Owned, Operated &
Preferred By Catholic Families For Over 92 Years
2900 Honolulu Avenue ~ La Crescenta, CA 91214
www.CrippenMortuary.com (818) 249-6131

If You Live Alone You Need MDMed*Alert*!

24 Hour Protection at HOME and AWAY!
✔Ambulance ✔Police ✔Fire ✔Friends/Family
Solutions as Low as $19.95 a month
FREE Shipping
FREE Activation
NO Long Term Contracts

This Button SAVES Lives!
As Shown GPS, Lowest Price Guaranteed!

CALL NOW! 800.809.3352
MDMedAlert
Safe-Guarding America's Seniors Nationwide!

GPS Tracking w/Fall Detection
Nationwide, No Land Line Needed
EASY Set-up, NO Contract
24/7 365 Monitoring in the USA

✂ Please Cut Out This "Thank You Ad" and Present It The Next Time You *Patronize One of Our Advertisers*

Thank You

Thank you for advertising in our church bulletin.
I am patronizing your business because of it!

Protecting **Seniors** *Nationwide*

24SEVEN
Medical Alert System

$29.95/Mo. billed quarterly
- One Free Month
- No Long-Term Contract
- Price Guarantee
- Easy Self Installation

Call Today! Toll Free 1.877.801.8608

Fatima Abraham
REALTOR
School Parent and Parishioner
323.237.1806
818.450.5703
fatima@lrgla.com
WWW.LRGLA.COM
Integrity and Loyalty at your service!
CAL DRE #02113126

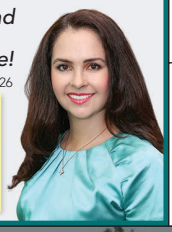

Landon REALTY GROUP

ONE PARISH
Grow in your faith, find a Mass, and connect with your Catholic Community with OneParish!

Download on the App Store | GET IT ON Google play

Download Our Free App or Visit
https://www.oneparish.com

FD-1166
National Cremation Service
Depend on Us During Your Time of Loss
That's My Wish
Phone: 818.755.5030
Fax: 818.755.5039
www.NationalCremation.com
10559 Victory Blvd., North Hollywood, CA 91606

catholicmatch®
California
CatholicMatch.com/myCA

REGGIE OCAVA
REALTOR®
Thinking of Buying or Selling?
(323) 868-6463
www.ReggieOcava.com
BUILDING YOUR FUTURE THROUGH REAL ESTATE
Mother of Perpetual Help Novena
Our Lady of Fatima
Rosary Crusade
DRE Lic# 01188676
COLDWELL BANKER
HALLMARK REALTY

AE PIMENTEL HVAC USA
Heating • Cooling
• Installation • Service
• Preventative Maintenance
• Tune Up • Repair
Appliance Repair & Services
323-633-8802
tonyo.2058@gmail.com

LINOLEUM CITY™
Floor Covering Specialists Since 1948
Largest Selection of Floorcoverings in L.A.
Over 66 years on ROUTE 66
4849 Santa Monica Blvd., Los Angeles, CA 90029
(2 Blks W. Vermont)
323-469-0063 • 1-800-559-CITY (2489)
Local Parishioners Fred Stifter & Marianne Walters
Professionally Installed or Do-It-Yourself!
www.linocity.com

WHY IS IT
A man wakes up after sleeping
under an ADVERTISED blanket
on an ADVERTISED mattress
and pulls off ADVERTISED pajamas
bathes in an ADVERTISED shower
shaves with an ADVERTISED razor
brushes his teeth
with ADVERTISED toothpaste
washes with ADVERTISED soap
puts on ADVERTISED clothes
drinks a cup
of ADVERTISED coffee
drives to work
in an ADVERTISED car
and then . . . .
refuses to ADVERTISE
believing it doesn't pay.
Later if business is poor
he ADVERTISES it for sale.
WHY IS IT?

INVEST LOCALLY
Targeting local business makes good "Cents"– Get your name out there by advertising in local parish bulletins. Contact us today for your next advertising move and we will work with you for your next "AD THAT WORKS!"
Check us out at www.jspaluch.com

Please Patronize
The Sponsors Who Appear On This Bulletin.
It Is Through Their Support That This Bulletin Is Made Possible.
Business Owners Interested In Advertising Please Call
J.S. Paluch at 1-800-231-0805

Get this weekly bulletin delivered by email - for FREE!
Sign up here:
www.jspaluch.com/subscribe
Courtesy of J.S. Paluch Company, Inc.

Catholic Cruises and Tours
Mass is included with all our tours
Catholic Cruises and Tours and The Apostleship of the Sea of the United States of America
Take your FAITH ON A JOURNEY. Catholic Cruises/Tours to Worldwide Destinations
Holy Land Discovery • Fatima, Lourdes and Shrines of Spain • Grand Catholic Italy
Footsteps of Apostle Paul • Shrines of Alpine Europe • Pilgrimage to Lourdes
Scottish Highlands • Camino, A walking journey for the soul
(CST 2117990-70) www.CatholicCruisesandTours.com
Call us today at 860-399-1785 or email eileen@CatholicCruisesandTours.com

CENTRAL ORTHODONTICS
MARIE MANSOUR DMD, MS
Braces for Children,
Teenagers and Adults
709 S. CENTRAL AVE SUITE B
GLENDALE, CA 91204
(818) 500-7030 OFFICE
(818) 500-7040 FAX
www.centralorthodontics.com

El Mexicano Meat Market
Carne Fresca De Alta Calidad Cortada A Su Gusto
Productos Mexicanos y Centro Americanos
Vinos y Cervezas de Todas Las Marcas
Atendido Por Sus Propietarios Parra & Ibarra
836 S. Glendale Ave. (818) 243-1497

FINDaPARISH.com
Check It Out Today!
The Most Complete Online National Directory of Catholic Parishes

MINISTERIO HISPANO

Queridos feligreses,

La semana pasada, me reuní por primera vez con el Consejo Pastoral de la parroquia. Estoy agradecido por estos miembros de nuestra parroquia que ofrecen su sabiduría y experiencia como asesores para ayudar en mis decisiones para la vida y las obras de la comunidad parroquial. Cada miembro del Consejo también sirve como voluntario en los ministerios, y los animo a ustedes a comunicarse con cualquiera de ellos con preguntas, observaciones e ideas. En esta primera reunión, abordamos los planes para lograr que más personas regresen a la parroquia, involucrar a más feligreses como voluntarios para servir a la comunidad, y mejorar nuestros esfuerzos en proyectos de vida, justicia y paz.

Celebramos la fiesta de los Santos Arcángeles (Miguel, Gabriel y Rafael) esta semana. Antes de 1970, San Miguel se celebraba el 29 de septiembre, San Gabriel el 24 de marzo y San Rafael el 24 de octubre, pero ahora se combinan en un solo día. En el año 491, San Miguel se apareció a San Lorenzo Maiorano, quien era obispo de Siponto en Italia, lo que condujo a la construcción de un santuario a San Miguel en el Monte Gargano, ubicado a quince millas de San Giovanni Rotondo, donde el Padre Pío (San Pío de Pietrelcina) vivió la mayor parte de su vida. El 8 de mayo se estableció un día de fiesta para celebrar la aparición de San Miguel en el Monte Gargano. El santuario de Monte Gargano, el primero que lleva el nombre de San Miguel en Europa occidental, se dedicó el 30 de septiembre y las festividades comenzaron en la noche de 29 de septiembre, que se convirtió en la fiesta que celebramos esta semana. También había otro santuario, una basílica dedicada a San Miguel, seis millas al norte de Roma, que también se dedicó el 30 de septiembre. Y el famoso Castel Sant'Angelo en Roma, la antigua tumba del emperador romano Adriano, fue el sitio de la aparición de San Miguel en el año 590. En ese momento, una peste asolaba la ciudad de Roma y el Papa, San Gregorio Magno, organizó una procesión de penitencia, durante la cual San Miguel apareció en la azotea del castillo y envainó su espada, señalando el fin de la peste.

El libro del profeta Daniel nombra a San Miguel como príncipe entre los ángeles (un arcángel) y ha recibido la misión de proteger al Pueblo de Dios. En el Libro del Apocalipsis, San Miguel dirige a los ángeles en la batalla contra el demonio y lo expulsa del Cielo. Por esta razón, San Miguel es uno de los protectores celestiales de la Iglesia y algunos creen que San Miguel sirve como el ángel de la guarda de Jesús. La conocida Oración a San Miguel Arcángel viene del año 1886. En 1884, el Papa León XIII pidió a todos los católicos que ofrecieran tres Avemarías, el Salve Regina y una oración por la Iglesia después de las Misa rezadas (Misas en las que el sacerdote recita, no canta, las oraciones). Dos años más tarde, el Papa añadió la Oración a San Miguel Arcángel a esta serie de oraciones, que continuó ofreciéndose después de la Misa hasta 1965.

La oración en el latín original:
Sancte Míchael Archángele, defénde nos in próelio; contra nequítiam et insídias diáboli esto praesídium. Imperet illi Deus, súpplices deprecámur, tuque, Prínceps milítiae caeléstis, Sátanam aliósque spíritus malígnos, qui ad perditiónem animárum pervagántur in mundo, divína virtúte, in inférnum detrúde. Amen.

Las traducciones del latín pueden diferir un poco; en español:
San Miguel Arcángel, defiéndenos en la lucha. Sé nuestro amparo contra la perversidad y acechanzas del demonio. Que Dios manifieste sobre él su poder, es nuestra humilde súplica. Y tú, oh Príncipe de la Milicia Celestial, con el poder que Dios te ha conferido, arroja al infierno a Satanás, y a los demás espíritus malignos que vagan por el mundo para la perdición de las almas. Amén.

Con gratitud ,

Fr. Anthony Garcias, Administrador
818-247-2222 x225
fr-garcias@hfglendale.org

Horario de
BAUTISMO
EN ESPAÑOL

CLASES DE BAUTISMO
CUARTO SABADO DEL MES @ 1PM
OFICINA PARROQUIAL

BAUTISMO EN GRUPO
SEGUNDO Y CUARTO SÁBADO DEL MES @ 11AM

BAUTISMO INDIVIDUAL
SÁBADOS @ 2PM

WWW.HFGLENDALE.ORG/BAPTISM
818-247-2222 X0
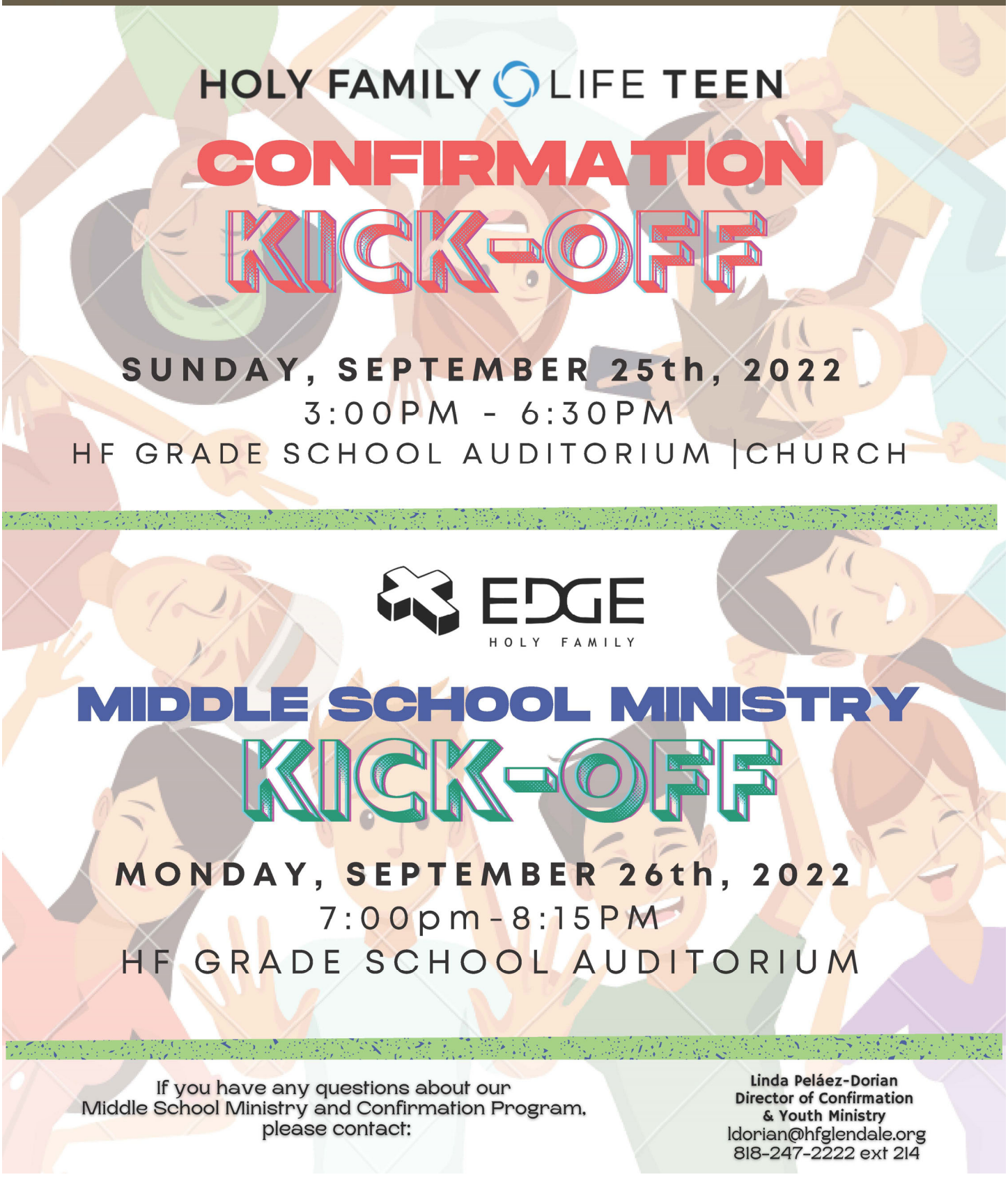
YOUTH MINISTRY