Holy Sepulcher and Saint Kilian Parishes

1304 E. Cruikshank Road, Butler, PA 16002
www.holysepulcher.org
Email: parish@holysepulcher.org
Phone: 724-586-7610
A Pennsylvania Charitable Trust

7076 Franklin Road, Cranberry Twp, PA 16066
www.saintkilian.org
Email: parish@saintkilian.org
Phone: 724-625-1665
A Pennsylvania Charitable Trust

November 13, 2022 • Thirty-Third Sunday in Ordinary Time

MASS TIMES

HOLY SEPULCHER
Monday: 7:30am
Tuesday: 7:30am
Wednesday: 7:00pm
Thursday 7:30am
Friday: 9:00am
Saturday: 4:00pm
Sunday: 8:00am and 10:30am

SAINT KILIAN
Monday: 9:00am
Tuesday: 7:00 am
Wednesday: 7:00am
Thursday: 7:00am
Friday: 7:00am
Saturday: 4:00pm & 5:30pm
Sunday: 8:00am, 10:00am, 12:00pm, & 5:00pm

CONFESSION TIMES

HOLY SEPULCHER
Wednesday: 6:00-6:30 pm
Saturday: 3:00-3:30 pm

SAINT KILIAN
Saturday: 3:00-3:30 pm

Baptisms
To schedule an infant baptism, complete the online registration form or call the parish office.

Weddings
Arrangements must be made six months in advance. All couples are expected to attend a pre-marriage preparation program.

Anointing of the Sick
After any Mass or by calling the Parish Office to schedule. If you are in the hospital, please contact the Pastoral Care Department of the hospital.

33RD SUNDAY IN ORDINARY TIME

"It will lead to your giving testimony. Remember, you are not to prepare your defense beforehand, for I myself shall give you a wisdom in speaking that all your adversaries will be powerless to resist or refute." - Lk 21:13-15

Excerpts from the Lectionary for Mass ©2001, 1998, 1970 CCD. ©LPi

NEW PARISHIONERS

Welcome to Holy Sepulcher and Saint Kilian! We are excited to welcome you into our parish family.

To register at Holy Sepulcher, go to: http://www.holysepulcher.org/register-with-a-parish
To register at Saint Kilian, go to: http://www.saintkilian.org/register-with-a-parish

Parish & School Staff

CLERGY
Rev. Charles Bober
cbober@saintkilian.org
Deacon Ralph Bachner
rbachner@saintkilian.org
Deacon William Carver
wcarver@diopitt.org
Deacon Doug Nelson
dnelson@diopitt.org
Rev. Dennis Buranosky
In Residence (Retired)
Rev. Robert Guay
In Residence (Retired)

STAFF
Holy Sepulcher Parish Office
Kristine Marsico
kmarsico@holysepulcher.org
Saint Kilian Parish Office
Gail Beck
parish@saintkilian.org
Holy Sepulcher Business Manager
Joan Tosto
jtosto@holysepulcher.org
Pastoral Associate Director of Evangelization
Ralph Bachner
rbachner@saintkilian.org
Director of Operations / Pastoral Associate
Greg Callaghan
gcallaghan@saintkilian.org
Safe Environment Coordinator/
Holy Sepulcher Director of Faith Formation
Jo Scheller
jscheller@holysepulcher.org
Saint Kilian Director of Faith Formation
Mary French
mfrench@saintkilian.org
Director of Music Ministry
Michelle Salgado
msalgado@saintkilian.org
Director of Middle School and High School Ministry
Andrea Wheeler
awheeler@saintkilian.org

Holy Sepulcher School Principal
James Correll
jcorrell@holysepulcher.org

Saint Kilian School Principal
Jessica Rock
jrock@saintkilian.org

Prayer Chain Requests
prayers@saintkilian.org

Bulletin Submissions
bulletin@saintkilian.org

For additional staff members please consult the parish website

New Parishioners

We welcome these new parishioners:

- Arlene Yanda
- Timothy and Michelle Reilly and Family
- Brian and Lynn Fox
- Chris and Gevony Williams & Family
- Nick and Christina DeNinno
- James and Jennifer Tracy
- Benjamin and Tara Maziarz Myers

May they feel the warmth of Christ in our parish community.

Our Sympathy

Our sympathy is extended to these parishioners of Saint Kilian & Holy Sepulcher Parishes:

- Mary Anne Mendel and family at the death of her mother, Patricia Wilker
- Bob Wolfrum and family at the death of his father, Robert Wolfrum
- Janet Duker and family at the death of her husband and parishioner, Daniel Duker, MD
- John Hanovick and family at the death of his mother, Mary Hanovick

May their souls and all of the souls of the faithfully departed through the mercy of God, rest in peace.

Baptisms

We welcome into our parishes these children, who were baptized this past weekend:

- Vienna Louise, daughter of Jordan and Kaitlin Alessio
- Owen Thomas, son of Joshua and Janelle Bench
- Luke Michael, son of Robert and Eileen Davidson

Please pray for our newly baptized, the parents and Godparents.

SAFE ENVIRONMENT
Clearances are required for all who serve in ministry, whether or not that ministry directly involves children. We can help you step-by-step, either in person or over the phone. To renew, update, or check on the status of your clearances, please contact Jo Scheller at jscheller@holysepulcher.org or jscheller@saintkilian.org

Victim Assistance Hotline Diocesan toll-free number for abuse response 1-888-808-1235

ONE YEAR » TO » ONE PARISH
JULY 1, 2022—JULY 1, 2023

Under the above banner, each week you will find information regarding our process of merging our two parishes into one canonical entity, a brand new parish. We are some of the very last parishes in the Diocese of Pittsburgh to undertake this process. On this page each week you will learn details of how this will take place and some of its implications. Please read it each week.

How will our newly formed parish communicate with parishioners?

One of the most important aspects of the work of the clergy and parish staff is effective communication with parishioners. Currently we do that in several ways. It happens personally when parishioners interact with the priests, deacons and parish staff at the many events occurring in the parishes each week. The parish bulletin contains information on all the sacramental, devotional and social life of the parishes. Flock notes is another source of information available through periodic texts. In anticipation of the creation of a new parish on July 1, 2023, we have already been working diligently on communication and intend to continue to do so.

Will there be anything different ahead in terms of financial reporting to the parish?

Yes, as you will read in this week's bulletin. We are beginning to report on parish income monthly rather than weekly. This gives us all a more consistent picture and enables us to more accurately chart revenue comparing month to month. The Diocese has begun to generate quarterly reports that will appear in the same format in the bulletins of all parishes in the Diocese every three months. We will also continue to publish annual reports. When we become one parish, these routine reports will of course be about one parish and not two.

Are we growing or declining as parishes?

Statistical data about the general population of the area indicates that our parish territories are some of the fastest growing areas in the State. If you are regular readers of the parish bulletin, you will note the number of families that are joining our parishes as well as the number of infants and young children who are being baptized. While detailed statistics will be provided as we move closer to the date of the merger, it is clear that our new parish will be one that is growing in numbers and in our life of faith.

With all the work on "merging," how much of normal activity has been paused?

None. The parish bulletin indicates the vast range of activities that are continuing and being added. While staff time and energy is being devoted to the merger of our parishes, normal activity continues. This includes not only liturgical, pastoral, and social life but also the normal maintenance of our parish properties. For example, a major project was recently completed at the Mars campus where in cooperation with Mars Boro, parking lots and roadways were repaved. We are also in the process of bringing municipal water to the Glade Mills campus to replace the existing wells.

Monthly Financial Report (October)

Each one must give as he has decided in his heart, not reluctantly or under compulsion, for God loves a cheerful giver. 2 Corinthians 9:7

MONTHLY FINANCIAL REPORT

Our parish bulletin has always published our weekly financial report for both Holy Sepulcher and Saint Kilian. You may have noticed that some weeks have larger amounts collected due to online giving. Our online giving partner, Faith Direct, distributes our disbursements twice per month. To give a better financial picture of our collections, starting in November we will publish monthly collections for each parish with a weekly average for that month. The monthly financial report will be published the second Sunday of each month and will replace the weekly report that you are used to seeing. The monthly report will be reflective of the previous month's collections (the November's report will be for the month of October).

HOLY SEPULCHER	
Offertory Envelopes (includes Online Giving and Faith Direct)	$ 45,197.31
Offertory Loose	$ 6,208.21
Total	$ 51,405.52
Weekly Average	$ 10,281.10
Parish Maintenance Fund	$ 2,219.00
PARISH SHARE 2022	
Contributed in October	$ 8,762.86
Collected through 10/31	$ 92,294.86
2022 Parish Share Goal	$ 103,469.00
Needed	$ 11,174.14

SAINT KILIAN	
Children's Envelopes	$ 410.00
Offertory Envelopes (includes Faith Direct)	$ 117,504.61
Offertory Loose	$ 19,871.49
Total	$ 137,786.10
Weekly Average	$ 27,557.22
PARISH SHARE 2022	
Contributed October	$ 27,386.58
Collected through 10/31	$ 275,535.24
2022 Parish Share Goal	$ 214,083.00
Surplus	$ 61,452.24

Thank you for your continued support and generosity!

Offertory Envelopes

If you choose to give online or not use your weekly offertory envelopes, please let the parish office know, so we can stop mailing them to you.

Faith Direct

Thank you so much for your generosity. Did you know you can make your contributions online? Faith Direct allows you to make donations via your smart device or computer to our church. Meeting your giving goal will help support our church's many ministries dedicated to strengthening our church's community and the community at large.

- To register for Faith Direct for Holy Sepulcher: holysepulcher.org/giving
- To register for Faith Direct for Saint Kilian: saintkilian.org/giving

WEEKLY PRAYER

READINGS FOR THE WEEK OF NOVEMBER 13, 2022

Sunday:	Mal 3:19-20a/Ps 98:5-6, 7-8, 9/2 Thes 3:7-12/Lk 21:5-19
Monday:	Rv 1:1-4; 2:1-5/Ps 1:1-2, 3, 4 and 6/Lk 18:35-43
Tuesday:	Rv 3:1-6, 14-22/Ps 15:2-3a, 3bc-4ab, 5/Lk 19:1-10
Wednesday:	Rv 4:1-11/Ps 150:1b-2, 3-4, 5-6/Lk 19:11-28
Thursday:	Rv 5:1-10/Ps 149:1b-2, 3-4, 5-6a and 9b/Lk 19:41-44
Friday:	Rv 10:8-11/Ps 119:14, 24, 72, 103, 111, 131/Lk 19:45-48
Saturday:	Rv 11:4-12/Ps 144:1b, 2, 9-10/Lk 20:27-40
Next Sunday:	2 Sm 5:1-3/Ps 122:1-2, 3-4, 4-5/Col 1:12-20/Lk 23:35-43

OBSERVANCES FOR THE WEEK OF NOVEMBER 13, 2022

Sunday:	33rd Sunday in Ordinary Time; Discover Catholic Schools Week; St. Frances Xavier Cabrini, Virgin
Tuesday:	St. Albert the Great, Bishop and Doctor of the Church
Wednesday:	St. Margaret of Scotland; St. Gertrude, Virgin
Thursday:	St. Elizabeth of Hungary, Religious
Friday:	The Dedication of the Basilicas of Sts. Peter and Paul, Apostles; St. Rose Philippine Duchesne, Virgin
Next Sunday:	Our Lord Jesus Christ, King of the Universe

LIVE THE LITURGY

Inspiration for the week

Jesus assures us that the world, as we know it, will one day come to an end. When will this be? In one sense, having an answer to that question really does not matter. Faith is faith and either we have it or we do not. Secure in that faith, we know that when one thing ends, another begins. In the meantime, we are asked to persevere and remain strong through all of life's inevitable challenges and obstacles. What we see and experience as we journey to the day when all is one in Christ, may cause our faith to be shaken and tested. Trust and endurance are what are needed as world events unfold. Even though life can be uncertain and terrifying at times, faithful people will be protected. It does not matter what day or hour the end will come. We must remain ready and vigilant anyway.

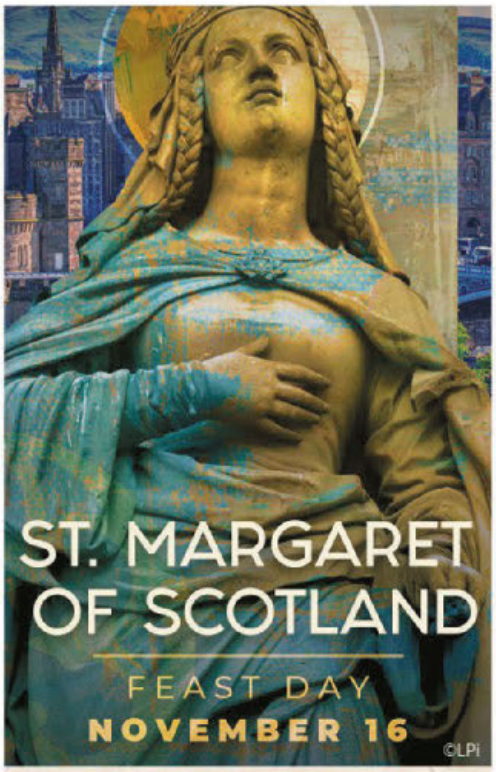

SAINT OF THE WEEK

Saint Margaret was born in exile around 1045, in what is now Hungary. She is the daughter of Princess Agatha of Hungary and Edward the Atheling the Anglo-Saxon heir to the throne of England. The family returned to England, but Edward died soon after their arrival, making Margaret's brother Edgar the presumptive heir. However, the Norman Conquest would turn their world upside down. Agatha and her children fled the country. They likely intended to go back to Hungary, but they were shipwrecked off the coast of Scotland.

King Malcolm Canmore III took the exiles under his wing, and he fell in love with the beautiful and gracious Margaret. Although she initially rebuffed his proposals, the couple were married in 1070 at castle of Dunfermline. Margaret and Malcolm had eight children, six sons and two daughters. Margaret brought culture to the Scottish court and used her influence to soften her rough husband. The saint led a life of austerity, aiding Church reform, promoting Easter communion, and founding churches and monasteries. She instituted the Queen's Ferry to the shrine of St. Andrew and founded pilgrimage hostels.

Saint Margaret, Queen of Scotland, died on November 16,1093, four days after her husband and eldest son were killed in the battle of Alnwick. She was canonized by Pope Innocent IV in 1250 and named patron of Scotland in 1673.

MASS INTENTIONS

HOLY SEPULCHER CHURCH	
Saturday, November 12, 2022	
4:00pm	Joe and Josie Monteleone 65th Wedding Anniversary (family)
Sunday, November 13, 2022	
8:00am	Mr. and Mrs. Bernard Geier (Dennis and Helene Johnston)
10:30am	Wayne Conley (Family)
Monday, November 14, 2022	
7:30am	Ben and Helene Wegemer (Michael and Maria Kletzil)
Tuesday, November 15, 2022	
7:30am	Barry Huff (Brian and Jenifer Hartzel)
Wednesday, November 16, 2022	
7:00pm	John Valance (Riley Family)
Thursday, November 17, 2022	
7:30am	Marie Alexandrunas (Loretta Dillner and Family)
Friday, November 18, 2022	
9:00am	Rege Fey (Family)
Saturday, November 19, 2022	
4:00pm	Emmett Gallagher (Sara Gallagher)
Sunday, November 20, 2022	
8:00am	Glenn Dillner (Loretta and Family)
10:30am	Bonnie Knight (Flynn Family)

RELIGIOUS CALENDARS: As you leave church today, please feel free to pick up a 2023 Religious Calendar. Financial support enabling the parish to provide the calendars is provided by McDonald-Aeberli Funeral Home, Pawlowicz Dentistry and Schellhaas Funeral Home.

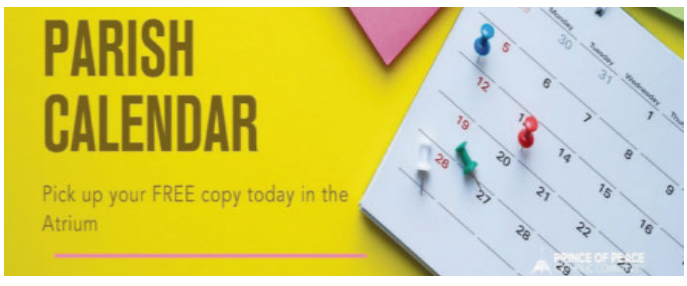

SAINT KILIAN CHURCH	
Saturday, November 12, 2022	
4:00pm	Debbie Kaiser (Bill and Jean)
5:30pm	Diane Hardek (Stacy Lincinsky)
Sunday, November 13, 2022	
8:00am	Goldie Vukich (Anita & Dave Smith Family)
10:00am	Robert and Diana Liscinsky (Stacy Liscinsky)
12:00pm	George and Ruth Murtagh (Tim and Lori Murtagh)
5:00pm	Living and Deceased Members of Saint Kilian and Holy Sepulcher Parishes
Monday, November 14, 2022	
9:00am	Peter Carcaise (Family)
Tuesday, November 15, 2022	
7:00am	Margaret DeCort (Terri Donnelly)
Wednesday, November 16, 2022	
7:00am	Mary Mayher (Margaret Prengamon)
Thursday, November 17, 2022	
7:00am	Michael Fitzpatrick (Tim and Terri Sacco)
Friday, November 18, 2022	
7:00am	Margaret Labos (Karen Littleton)
Saturday, November 19, 2022	
4:00pm	Living and Deceased Members of Saint Kilian and Holy Sepulcher Parishes
5:30pm	Oscar G. Rau (Family)
Sunday, November 20, 2022	
8:00am	Delores A. Navarra (Jerry and Family)
10:00am	Jennifer Kort (Torrez Family)
12:00pm	George Trach (Stokoski Family)
5:00pm	Jennifer Kort (Peter and Alma Kort)

Follow us on Facebook:
www.facebook.com/SKandHSparishes

CALENDAR OF EVENTS

This Week at Holy Sepulcher

Monday, November 14, 2022		
7:00 pm	Bingo	YYAC
7:00 pm	HSCS PTG meeting	Cafeteria
7:00 pm	Ladies of Charity	Church Mtg Room
Tuesday, November 15, 2022		
No Events		
Wednesday, November 16, 2022		
6:00 pm	Confessions	Church
6:30 pm	Rosary	Church
7:30 pm	Knights of Columbus	YYAC
Thursday, November 17, 2022		
6:30 pm	Life Teen Hangout	YYAC
7:00 pm	Choir	Church
Friday, November 18, 2022		
No Events		
Saturday, November 19, 2022		
3:00 pm	Confessions	Church
Sunday, November 20, 2022		
9:00 am	Faith Formation Class	School/Church

This Week at Saint Kilian

Monday, November 14, 2022		
10:00 am—6:00pm	Eucharist Adoration	Church
10:00 am	Ladies of Charity	Fellowship Hall
6:30 pm	SVDP	Fellowship Hall
6:30 pm	GriefShare	Mtg. Room D
Tuesday, November 15, 2022		
10:00 am	Baking Ministry	Church Kitchen
6:30 pm	RCIA	Mtg. Room D
7:00 pm	Taizé Prayer Service	Church
Wednesday, November 16, 2022		
9:30 am	Women's Bible Study	Church Hall
2:30-5:00 pm	Food Pantry	Old Church in Mars
5:00 pm	Fellowship Dinner	Fellowship Hall
6:30 pm	Priority2Work Board Meeting	Mtg. Room C
Thursday, November 17, 2022		
6:00 am	TMIY	Church Hall
6:30 pm	Walking with Purpose	Church Hall
6:30 pm	Catholic Men's Fellowship	Mtg. Room D
Friday, November 18, 2022		
10:00 am	Morning Prayer Group	Fellowship Hall
6:00 pm	Empty Nest Group	Fellowship Hall
Saturday, November 19, 2022		
9:00 am	Caring Quilt Ministry	Fellowship Hall
3:00 pm	Confessions	Church
6:30 pm	Family Program Community Day - Faith Formation	Church Hall
Sunday, November 20, 2022		
8:30 am	Faith Formation - Special Needs	Parish/Education Center
10:15 am	Faith Formation - Traditional Program	Parish/Education Center
6:00 pm	Faith Formation - Year 1/2	Parish/Education Center

EUCHARISTIC ADORATION
We will have Exposition of the Blessed Sacrament at Holy Sepulcher and Saint Kilian. This is a great opportunity for us to spend some personal time with Our Lord during this special day.

Saint Kilian—November 14, 10:00am-6:00pm
Holy Sepulcher—December 7, 9:00am-6:00pm

Sign-up is available on our website: www.holysepulcher.org or www.saintkilian.org

THE ROSARY

WEDNESDAY EVENING ROSARY GROUP
Join us for the Rosary every Wednesday evening 6:30pm at Holy Sepulcher in the Church, before the 7:00pm Mass.

FRIDAY MORNING ROSARY GROUP
Join us for the Rosary, every Friday at the Saint Kilian Fellowship Hall in Mars (next to the old church) at 10:00 am. Please join us in prayer.

WORSHIP & MEDITATION

GOSPEL MEDITATION

Encourage Deeper Understanding of Scripture

Many make it their life's ambition to determine precisely when the world will end. By reading the signs of the times, consulting scripture, or looking to prophetic predictions that are sometimes centuries old, they claim a certain credibility in being able to do so. Is all that necessary to know? Even when his disciples pointedly ask him this question, Jesus does not directly answer. While the end will inevitably come, Jesus points out that there is a lot we need to do first: remain faithful, face persecution, endure suffering, face wars and insurrections, and give testimony. Human beings tend to focus their energies on the wrong kingdom. Consumed with all of the things we have built and seeking to preserve them, we forget that we belong to a different kingdom, the Kingdom of God.

All of the "stuff" we have constructed will be taken away. All that will remain is God's kingdom. Which kingdom do we prefer? We answer that question by honestly looking at where we invest most of our time and energy. What matters to us as we embrace a new moment or day in our lives? If our relationship with God, the strength and integrity of our souls, and the steadfastness of our character are of utmost importance, then it matters little when the physical end will come. We will have what we need to persevere, endure, and confront whatever comes our way. Jesus cautions that we do not allow ourselves to be overwhelmed or overly terrified by the agonies and disappointments of the world. Although we may be apprehensive and uncertain when faced with complex challenges, God is with us. We will receive the inspiration we need to forge ahead.

God is a God of salvation and new beginnings. Whether we consider the daily unfolding of our earthly lives or our eternal ones to come, God never leaves us with dead ends. There is always hope, and there is always something new to come. As Julian of Norwich reminds us, "God made us, God loves us and God keeps us." This wisdom holds true whether life is stable and profitable or challenging and uncertain. If we remember this simple truth, we will be ready regardless of the day or the hour.

CONGRATULATIONS TO

HOLY SEPULCHER CATHOLIC SCHOOL'S

GOLDEN APPLE RECIPIENT

MRS. ROTHRAUFF

"She brings Christ to everything she does"

Holy Sepulcher Catholic School is looking for substitute teachers! If you would like to earn extra money with a flexible schedule, and you have a bachelor's degree in any field from an accredited college/university, you can apply. Contact Jim Correll at jcorrell@holysepulcher.org

Holy Sepulcher Catholic School is seeking recess/lunch monitors during the school year. You would be responsible for supervising indoor/outdoor recess as well as monitoring the cafeteria. We ask that monitors arrive at 11:00am and plan to be here until 1:15pm. If you are interested, please contact the school: 724-586-5022

You can help support Saint Kiliain School and Holy Sepulcher School by saving your **Cranberry Location** Chick-fil-A receipts!

Chick-fil-A generously donates gift cards and food rewards to our schools based on the value of receipts turned in.

Receipts can be placed in Mass collection baskets or turned in at the Parish Office. Thank you for your time and effort!

SAVE YOUR RECEIPTS

amazonsmile
You shop. Amazon gives.

SHOP ON AMAZON AND SUPPORT HSCS
Each time you shop on www.smile.Amazon.com or via the Amazon app, 0.5% of your purchase can be donated back to Holy Sepulcher Catholic School.

Scan the QR code and make Holy Sepulcher your preferred charity.

Happening Around Our Parishes

VBS 2023

Astronauts and Space….oh my! Our summer 2023 VBS theme has been announced and it will be…OUTER SPACE! We've already found one large telescope. Please save any unwanted space-themed costumes, props, or items for our parish VBS. Any questions, please email Jo at jscheller@saintkilian.org

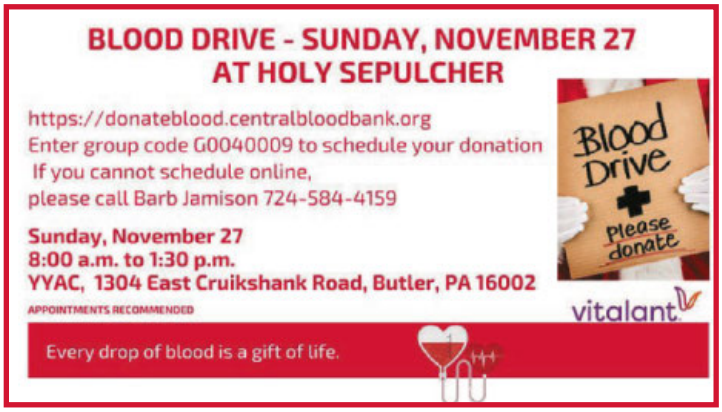

Happening Around Our Parishes

Taizé Prayer Service

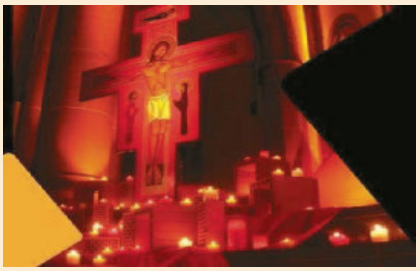

You are invited to Taizé Prayer Service, "a quiet reflective time of sung prayer" to be held on Tuesday, November 15th at 7:00 pm at Saint Kilian Church.

Join us for 60-minutes of ecumenical, peaceful, and meditative music, prayer, and Scripture readings. You are welcome to quiet the challenges of your day, the concerns of your heart, and center your thoughts on God.

HUMAN LIFE AND DIGNITY

The next meeting of the Human Life and Dignity Committee will be Wednesday, November 16 at 7:30 pm at the Holy Sepulcher Church meeting room. Please try to join us, as we make plans to promote and support respect life activities in our parishes. If you have any questions, contact Deacon Ralph or Gretchen Carrarie (724-898-2529)

LADIES OF CHARITY: Is the Holy Spirit calling? Do you feel the call to be the smiling face or the helping hands to someone in our Community? Please join us for our next general meeting on Monday, November 14th at 7:00 pm at Holy Sepulcher Church in the Day Chapel. Come see what we are about! All are welcome! Eucharistic Ministers are needed for our shut-ins. For questions or information contact Barb Jamison 724-584-4159 or Barbjamison6@gmail.com.

The Angel Tree

The Christmas season is quickly approaching, and our annual Angel Tree Program is underway! Our "all gift card" approach has been popular with the organizations who benefit from our Angel Tree and therefore, we will continue again this year. Gift cards can be purchased online until December 4th on the Angel Tree Sign Up which can be found on the Holy Sepulcher and Saint Kilian Parish websites or by scanning this QR code with your smart phone. An Angel Tree with tags for gift cards will also be available in vestibule at Holy Sepulcher Church.

Also available is the option to sign up to purchase gift cards on your own. To participate in the program this way, we ask that you make your gift card selection(s) for either parish through the Angel Tree Sign Up so we can be sure all requests are fulfilled. Once your selection is made, you will receive an email confirming the cards you selected to donate. Please be sure to include a copy of the confirmation email in the envelop with your gift cards when you drop them off at the parish office. Cards can be dropped off up until December 4th.

If you have any questions, please contact the parish offices. Thank you for supporting those in need in our immediate community through this program!

Scan the QR here to support the Angel Tree Project

or go to

https://saintkilian.formstack.com/forms/angel_tree_2022

BRUNCH WITH US!

NORTH PARK LOUNGE CRANBERRY

Sundays in November
Nov. 6, 13, 20, 27
10am -1 pm

The North Park Lounge is proud to be supporting the community by giving back Saint Kilian

-Patrons may provide this flyer, show it on a cell phone or just SAY they are with SAINT KILIAN.

-10% of your check (food portion only) on the specified dates will be donated back to our school & church.

Program is for dine-In only
SUNDAY BRUNCH 10 am - 1 pm.

November Sunday Brunch
11/6, 11/13, 11/20, 11/27

Saint Kilian Parish

FOOD TOTAL

NPL Dollars Support Form
North Park Lounge
20810 Rt. 19
Cranberry Twp., PA 16066
724-772-2233

Please remember that this is a fundraiser.
This program is NOT VALID with any other coupons or discounts.

HOLY SEPULCHER PTG

CHRISTMAS GREENERY SALE

Get your fresh holiday greens by shopping giftitforward.com using the fundraising code HOLYSEPA001

Orders can be placed until 12/9 and will be shipped to your home.

A percentage from each sale benefits Holy Sepulcher School

Contact ptg@holysepulcher.org with questions.

SHOP FIVE BELOW IN CRANBERRY!

NOV 13-28

cool stuff $1 $5 FIVE BELOW

GIFTS - STOCKING STUFFERS
WRAP - BAGS - THINK CHRISTMAS!
EVERY PURCHASE HELPS SAINT KILIAN!

YOU'RE INVITED!

to a FUNDRAISING SHOPPING EVENT FOR

Show this flyer, show on cell phone, or mention Saint Kilian at check out

date November 13th thru November 28th
time check fivebelow.com for hours
where Five Below in Cranberry Twp (724-742-1660)

it's simple! 10% of the purchases made by members of your group will be donated back to your organization.

simply present this flyer to a member of our WOW CREW at the time of purchase.
please note that we do not allow flyers to be handed out in our store or shopping center at any time before, during or after your event.

this section to be completed by five below associate

purchase amount (pre-tax) $ _____

register (circle one) 1 2 3 4 5 6

associate name _____

SPORTS. TECH. create. PLAY. PARTY. CANDY. ROOM. STYLE. NOW.

fivebelow.com

Sarris CANDIES

The Sarris Candy Sale benefiting HSCS Athletics is going on now until 12/15! Online ordering is available! Scan the QR or go to:

www.sarriscandiesfundraising.com

Fundraising code is 10-0763.

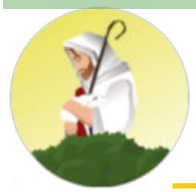

HOLY SEPULCHER FAITH FORMATION

Jo Scheller, Director of Faith Formation
jscheller@holysepulcher.org
724-586-7610, ext. 3305

ADVENT begins Sunday, Nov 27!

Get ready with *free* printable ADVENT JESSE TREE ornaments (symbols of the main events in Scripture in Jesus' lineage). To access directly go to ww.catholicinspired.com (search for Jesse Tree) ***OR*** to pick up a printed copy (on cardstock) for your family to create and color together, email Jo at jscheller@holysepulcher.org. Please indicate preferred parish for pick-up of your packet.

Faith Formation Family Service Project—-

Every year we partner with the Lighthouse Foundation to provide toys for children in our surrounding communities. To make this a ***family*** project have your children ***earn*** what your family purchases by doing acts of kindness, sacrifice, or extra chores Then, once completed, ***let them pick out what will be given to another child*** this Christmas. Drop-off ONLY at Faith Formation now until Sunday, December 4th.

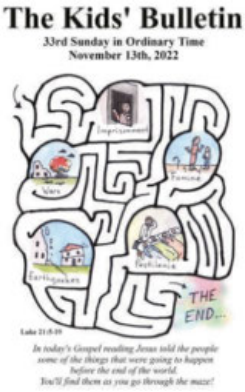

Did you know? ***The Kids' Bulletin*** copies are available in the narthex of the church every week—these can also be printed at home to review the readings and topic of each week's homily. To print free of charge, go to www.thekidsbulletin.com

SAINT KILIAN FAITH FORMATION

Mary French, Director of Faith Formation
mfrench@saintkilian.org
724-625-1665, ext. 2122

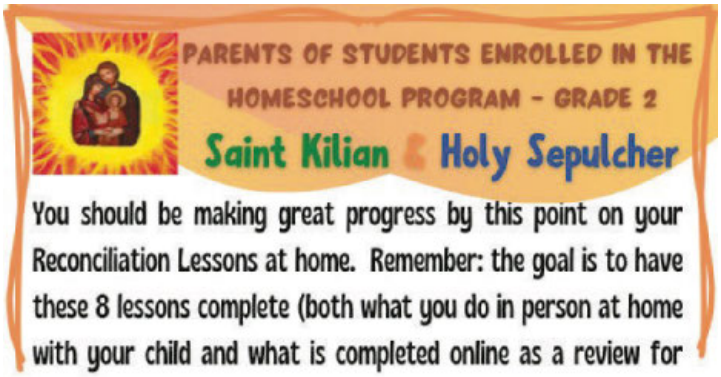

LIFE TEEN
Holy Sepulcher and Saint Kilian High School Youth

SKY
HOLY SEPULCHER & SAINT KILIAN MIDDLE SCHOOL YOUTH

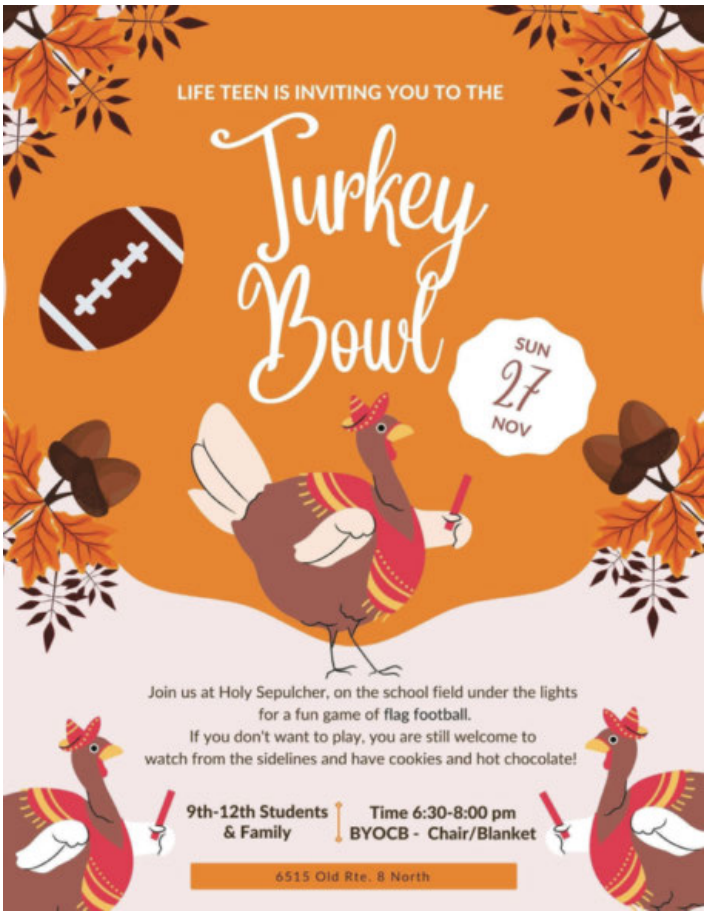

Let Us Pray For Those Who Serve… Lord, hold our troops in your loving hands. Protect them as they protect us. Bless them and their families for the selfless acts they perform for us in our time of need. We ask this in the name of Jesus, our Lord and Savior. Amen.

We give our sincere thanks and appreciation to all veterans who have served their country. We continue to pray for our loved ones who are currently serving in the armed forces, whether they are stationed overseas or in the United States.

Christopher Abrahamsen	Dominic Greco	Brian Kuhn	Brendan Negle	Hunter Smith
Alley Boot	Benjamin Harper	Jessica Kuhn	Garrett Ott	Warren Smith
Tyler Casey	Damian Herbert	James Kurtzrock	Michael Palaski	Timothy Straight
Cedrick Ceballos	Zachary Hohman	Dale Mahafkey	Shawn Palmer	Patrick Sutherland
Matthew Deschaine	Krista Kelyman	Brent Metal	Brian Radford	Xander Thorwart
Mitchell Deschaine	Ethan Kern	Stephen Miros	Michael Ross	Michael Winter
Mike D'Orazio	Philip Kletzli	Martin Mowad	Justin Rudish	Jacob Zimmer
Joey Fisher	Sam Klimko	Daniel Mullen	Rachael Schafer	

To submit a name to add to a prayer list that is published occasionally in our parish bulletin, please submit the request at https://saintkilian.formstack.com/forms/military_prayer_request

We would ask that in order to avoid any errors, please be sure to type the information clearly. Please inform us when a loved one has been discharged in order for us to keep our list up-to-date.

Helping Those in Need

Food Pantry Needs

Thank you to all who continue to support the food pantry. The food pantry supplies bags of food on a weekly basis to those in need. The food pantry is in need of your help with food and pantry donations. Donations can be put in the coat room in the food pantry bins at Holy Sepulcher or in the cart inside Saint Kilian Church. All non-perishable items are appreciated.

At this time, there is a special need for the following items:

- Canned Fruit (Especially Pineapple)
- Canned Cranberry Sauce
- Turkey Stuffing Mix
- Canned Chicken
- Spaghetti Sauce
- Canned Soup
- Canned Potatoes
- Baked Beans
- Pizza Sauce
- Salsa

Thank you for your generosity!

FELLOWSHIP DINNERS

COME ONE, COME ALL!

The Knights of Columbus offers the Fellowship Dinners Wednesday evening in the Saint Kilian Fellowship Hall, corner of Clark and Cherry Streets in Mars borough.

Doors open at 4:00. Dinner is served at 5:00.
Please join us for fellowship and a great dinner!

Volunteers are welcome each week to help set up, serve dinner and clean. Please go to our website to sign-up in advance.

Upcoming Host Groups:
November 16th - The Nelson Foundation
November 23rd - Cranberry Noon Rotary
November 30th - Ladies of Charity

- Bread donated each week by DiBella's Subs, Rt. 228 Cranberry
- Desserts supplied each week by the SKP Baking Ministry

Contact: fellowship@saintkilian.org

The Gospel predicts end times; our challenge though is to live faithfully now. St. Vincent often asked this simple question: "What would Jesus Christ do, if he were in my place now?"

Ask yourself "What would Jesus Christ do?" and then put your gift in the Society of St. Vincent de Paul poor box so that those who are suffering will be able to celebrate Thanksgiving.

Is there a family you know who needs assistance? Please contact the Society of St. Vincent de Paul by calling the parish office at (724) 625-1665 x 2108. God Bless you for your help.

Schellhaas
Funeral Home & Cremation Services Inc

"Guiding families for six generations, since 1855"
Just off Route 8 • 5864 Heckert Road, Bakerstown, PA 15007
(724) 443-1505 www.schellhaasfh.com
C. Matthew Schellhaas, Supervisor
Catholic Funeral Plan Accepted • Protective Pre-Planning Available

LET'S GROW YOUR BUSINESS
Place Your Ad Here
and Support Our Parish!
CONTACT ME Sue Novosel
snovosel@4LPi.com • (800) 477-4574 x6318

PITTSBURGH WINDOW & DOOR CO.
Replacement Windows • Entry Doors • Storm Doors
Insulated Glass • Screens
Tom Jones 412-821-4322
100 Evergreen Ave., Pittsburgh www.PGHWINDOWDOOR.com
Michael Hetzler 724-452-5900

EARLY YEARS
• Community Learning Centers •
Looking for a job closer to home?
EarlyYearsInc.com/careers

Mars Bank
YOUR ONE TRUE COMMUNITY BANK®
www.MarsBank.com

www.kressrestoration.com
KRESS RESTORATION
Emergency Restoration Hotline
800.357.1822
Fire Water Mold Smoke Storm Emergency

Kennihan
Plumbing • Heating
Air Conditioning
— Since 1969 —
20% off repairs, ask us how.
WE TREAT YOUR HOUSE LIKE IT'S OUR GRANDMA'S
888.333.1819
www.Kennihans.com

GALLAGHER LAW GROUP
MICHAEL D. GALLAGHER
SEAN M. GALLAGHER
ATTORNEYS AT LAW
WILLS & ESTATES
GRANDPARENT CUSTODY
110 East Diamond Street, Suite 101 • Butler
724.282.3141
attys@gallagher.legal | www.gallagher.legal
Parishioner

M.A J.I.C. PAINTING & MORE
MATTHEW JAMES CASELLA
412-417-4450
ALWAYS PROFESSIONAL AND
ALWAYS DONE RIGHT THE FIRST TIME!
FULLY INSURED

THE TRAINING CENTRE
FIT IS NOT A DESTINATION. IT'S A WAY OF LIFE.
Start NOW with us!
724-591-8445
518 Myoma Road, Suite 100, Mars, PA 16046
thetrainingcentremars.com

DAVE'S COUNTRY MEATS
Hours:
Tuesday - Friday: 9am-5:30pm
Saturday: 9am-3pm
(724) 898-3280
www.davescountrymeats.com

GEIBEL
Geibel Funeral Home Inc.
Stephen J. Geibel, Supervisor
Chad D. Geibel
724-287-2123
www.geibelfuneralhome.com
Helping Families with Before Need Planning

COMMERCIAL/RESIDENTIAL
TREE SERVICES
Tree Cutting/Trimming/Removal
KOLTON LANDSCAPING™
FULLY INSURED - FREE ESTIMATES
Call 412-863-0968
WWW.KOLTONLANDSCAPING.COM
(Proud Landscaper of the Saint Kilian grounds)

Cranberry Oral Surgery
Jeffrey R. Hitchan, D.M.D.
9130 Marshall Rd., Cranberry Twp., PA 16066
724-779-7999
www.CranberryOralSurgery.com

FOR SALE
HOLY SAVIOR MAUSOLEUM
2 SIDE-BY-SIDE CRYPTS
CALL JOE
412.841.0382

KING
Funeral Home & Cremation Services, Inc.
www.kingfuneralhome.com

Committed to providing families with service and support before, during and after a funeral.
James A. Trivoli
Supervisor
724-443-2500
2841 Woodland Circle
Allison Park, PA 15101

BOYLAN
BOYLAN FUNERAL HOME AND CREMATION CENTER
CRANBERRY TWP - EVANS CITY
CONNOQUENESSING TWP - ZELIENOPLE

Owned and Operated by the Boylan Family
GERARD W. KACZMARCZYK
SUPERVISOR
724-486-3500
856 Evans City Road
Renfrew, PA 16053
www.boylanfuneralservices.com

John Marshall Catering
Call 724-444-1384
to book your event!
Tasting Address
5950 William Flynn Hwy • Bakerstown

Branch Upward
FINDING A PATH THROUGH THE FOREST OF CHILDHOOD CHALLENGES
Christina Esposito
PsyD, EdS
ADHD and Behavioral Coach
branchupward.com
724.220.6620
christina@branchupward.com

The Print Shop at Office things
Graphic Design and Printed Products
(724) 935-2221 • printshoppgh@gmail.com
133 Grand Avenue • Mars, PA 16046
www.PRINTSHOPPGH.com

JENNIFER PACELLA DMD
Board Certified Pediatric Dentist
Parishioner
160 Brickyard Rd., Suite 500, Mars, PA 16046
724.625.7200 | marsdntl@gmail.com | www.marsdentalspecialists.com
BLAST OFF TO BEAUTIFUL SMILES

PAWLOWICZ dentistry
John S. Pawlowicz, DDS, FAGD
John E. Pawlowicz, DMD, MICCMO, LVIF ,AGD, Parishioner
Jason J. Pawlowicz, DMD, F ,AGD, Parishioner
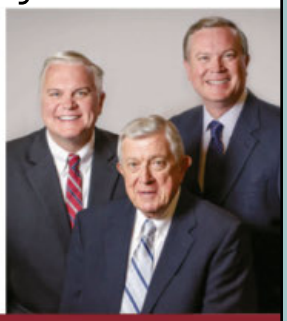
Mars 724-287-4000 Lyndora
www.WowSmileNow.com

kw KELLERWILLIAMS. PITTSBURGH NORTH
Joanne Grus
REALTOR® Parishioner
Mobile: 724.316.6851
Office: 724.933.8527
Office: 724.933.8500
11269 Perry Hwy, #300
Wexford, PA 15090
Joanne.grus@kw.com
JoanneGrus.kw.com
Each office is independently Owned and Operated

Flowers by Gerard
724-779-3900
20555 Rt. 19
Cranberry Twp. PA 16066
flowersbygerard@yahoo.com

Bring the whole family...up to 15 people can come!
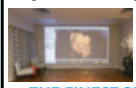
Hey BABY!
THE FINEST 3D/4D PRENATAL ELECTIVE ULTRASOUND EXPERIENCE AVAILABLE!
12703A Perry Highway, Wexford, PA 15090
(724) 241-3881
www.HeyBaby4DUltrasound.com

"THE PLACE TO BUY BEER IN CRANBERRY TOWNSHIP"
BUD'S SUDS
DISCOUNT BEER OUTLET
41 Dutilh Rd
Cranberry Twp, PA
724.772.2600

JEFFREY R. HOWARD, *Parishioner*

Howard agency
C. W. Howard Insurance Agency
724.283.8181 (Butler)
724.772.8180 (Seven Fields)
Get a quote online at:
www.howardinsurance.com
DEPENDABILITY, INTEGRITY & TRUST

KING ELECTRIC SERVICE

Residential electrical experts. Your family's safety is our priority.

kingelectricervice.com PA #034483

CHIPS dental associates

NOW HIRING

COMPETITIVE RATES & BENEFITS

Great work atmosphere!

5615 William Flynn Hwy., Gibsonia

724-443-5710

100 McKnight Park Dr., Pittsburgh

412-364-7144

www.chipsdental.com

Kristin Chick

of The Mullen Team

Realtor®

Howard Hanna

Real Estate Services

Cell: 724-882-7157

Office: 724-772-8822

kristinchick@howardhanna.com

www.kristinchick.howardhanna.com

100 High Pointe Dr, Seven Fields PA

LISA BROOKS

PARTNER & FINANCIAL ADVISOR

lisa.a.brooks@ampf.com

412-922-7700

premierwealthpartners.com

PREMIER

659 CASTLE CREEK DR. - CRANBERRY TWP

KARSKI & SPOKANE ORTHODONTICS

724-591-5758 • karskispokaneortho.com

Your Local Orthodontists!

HEARTLAND HOMES

BROOKHAVEN

An enclave of sprawling homesites with wide yards and the space you've been searching for. Have it all with up to a 4-car garage in a prime Mars location.

Schedule Your Visit

412.435.3577

Do You Have Ringing In Your Ears?

Do You Miss Words In Conversations?

SCHEDULE A HEARING TEST WITH

Cranberry Hearing & Balance

724-779-4444 | www.CranberryHearing.com

20820 Rt. 19, Suite A, Cranberry Twp

Paracca INTERIORS FlooringAmerica

DISCOVER

The area's most spectacular flooring store!

724-586-7777

Valencia

www.ParaccaInteriors.com

Exclusively on Route 8

Aviva BRICK OVEN

DINE IN · TAKE OUT · DELIVERY

ONLINE ORDERING

724-779-8849 - Warrendale

Full Service CATERING

(Warrendale/Gibsonia) PLUS for your event

"Mobile Brick Ovens & Mobile Food Truck"

WWW.AVIVABRICKOVEN.COM

STEPANIAN & MENCHYK, LLP

Attorneys & Counselors at Law

GENERAL LAW PRACTICE

- Civil Litigation
- Corporation & Business Law
- Municipal & Zoning
- Oil & Gas
- Real Estate *(Buyer or Seller)*
- Wills, Trusts & Estates
- Powers of Attorney
- Title Searches & Review

222 S. Main St. • Butler, PA 16001

724-285-1717 www.StepMenLaw.com

Jay Simon
jmsimon@rwbaird.com

John Mackie
jmackie@rwbaird.com

Brad Dishart
bdishart@rwbaird.com

Ryan Larkin
rlarkin@rwbaird.com

Fred Clerici
fclerici@rwbaird.com

Allison O'Brien
aobrien@rwbaird.com

BAIRD

Discover the Baird Difference

©2022 Robert W. Baird & Co. Incorporated. Member SIPC. MC-997035.

DEVLIN FUNERAL HOME
Cranberry / North Hills

Wishing the Back-to-School Students a wonderful year of learning, friendships, and health – from all of us
Jonathan W. Pugh, Supervisor & Parishioner
Brian P. Devlin, Funeral Director
Mark B. Devlin, Funeral Director
724-772-8800 | DEVLINFUNERALHOME.COM
2678 Rochester Road • Cranberry Township, PA

MOSES JEWELERS
SINCE 1949
Brilliance... written in stone!
724.591.5776
524 Northpointe Circle
Seven Fields, PA
www.mosesjewelers.com

Lawrence S. Han, DPM
PODIATRIC MEDICINE & SURGERY
724-553-5706
20397 Route 19, Suite 230
Cranberry Township

PREMIER EYECARE of Cranberry, Inc.
Joseph A. Terravecchia, O.D.
724-553-5555
6501 Mars Road, Cranberry Township, PA 16066
www.premiereyecareofcranberry.com

KAMPAS ORTHODONTICS
Free shuttle to and from appointments
FREE CONSULTATION
Adams Township, Zelienople and Grove City
(724) 772-8888 • www.drkampas.com

McDonald-Aeberli Funeral Home, Inc.
SERVING THE COMMUNITY SINCE 1912
238 Crowe Ave • Mars, PA 16046 • 724-625-2900 • www.McDonald-Aeberli.com
John C. Hanovick Supervisor • Parishioner

KEELAN DENTAL
SERVING BUTLER FOR OVER 27 YEARS!
Parishioner DR. KEELAN DR. DILLNER DR. ROSS DR. JAMES
HIRING ALL POSITIONS!
Second Location - MIDDLESEX CROSSING
Opening fall 2022!
Butler Location - 264 New Castle Road (724) 285-4153

PRIMACY PAINTING INC
INSURED
FREE QUOTES
50% OFF NOV-MAR
WINTER WALL PAINTING
primacypainting.com • 412-770-6457

DILLON MCCANDLESS KING COULTER & GRAHAM LLP
ATTORNEYS AT LAW
600 Cranberry Woods Drive, Suite 175
Cranberry Township, PA 16066
724-776-6644
www.dmkcg.com

CONFUSED ABOUT MEDICARE?
REMOVE THE FEAR, UNCERTAINTY, AND COSTLY MISTAKES
I CAN HELP!
Medicare decisions can be confusing – call for a one-to-one no charge consultation with a Licensed Medicare Advisor.
Medicare recipients and those that assist with decisions need to be informed of the best options based on their individual situation.
Call 412.716.4942
Or email Crystalmanning33@gmail.com

Crystal A Manning
Licensed Medicare Advisor

CRANBERRY SUPPLY CO.
Mulch • Top Soil • Building Supplies
(724) 776-1610
Rowan Rd., Cranberry Twp., PA
Johnny McClymonds, *Parishioner*

The Law Office of Thomas M. Pié, Jr. LLC
740-391-2760
Parishioner
Licensed in PA & WV

TOTUM REALTY ADVISORS
COMMERCIAL REAL ESTATE STRATEGIC ADVISORY SERVICES
info@totumrealtyadvisors.com
SOLUTIONS FOR THE WHOLE PROCESS
412-745-5000

Kevin J. Riley, CCIM, SIOR *Founder & President Parishioner*
Paige Myers *Advisor*
Michael Castle Vice President
Kelsey Bastin Client Success Manager