HOLY SPIRIT PARISH

OF LAWRENCE COUNTY

Parish Offices: 724-652-3422

Welcome one and all!

August 29, 2021

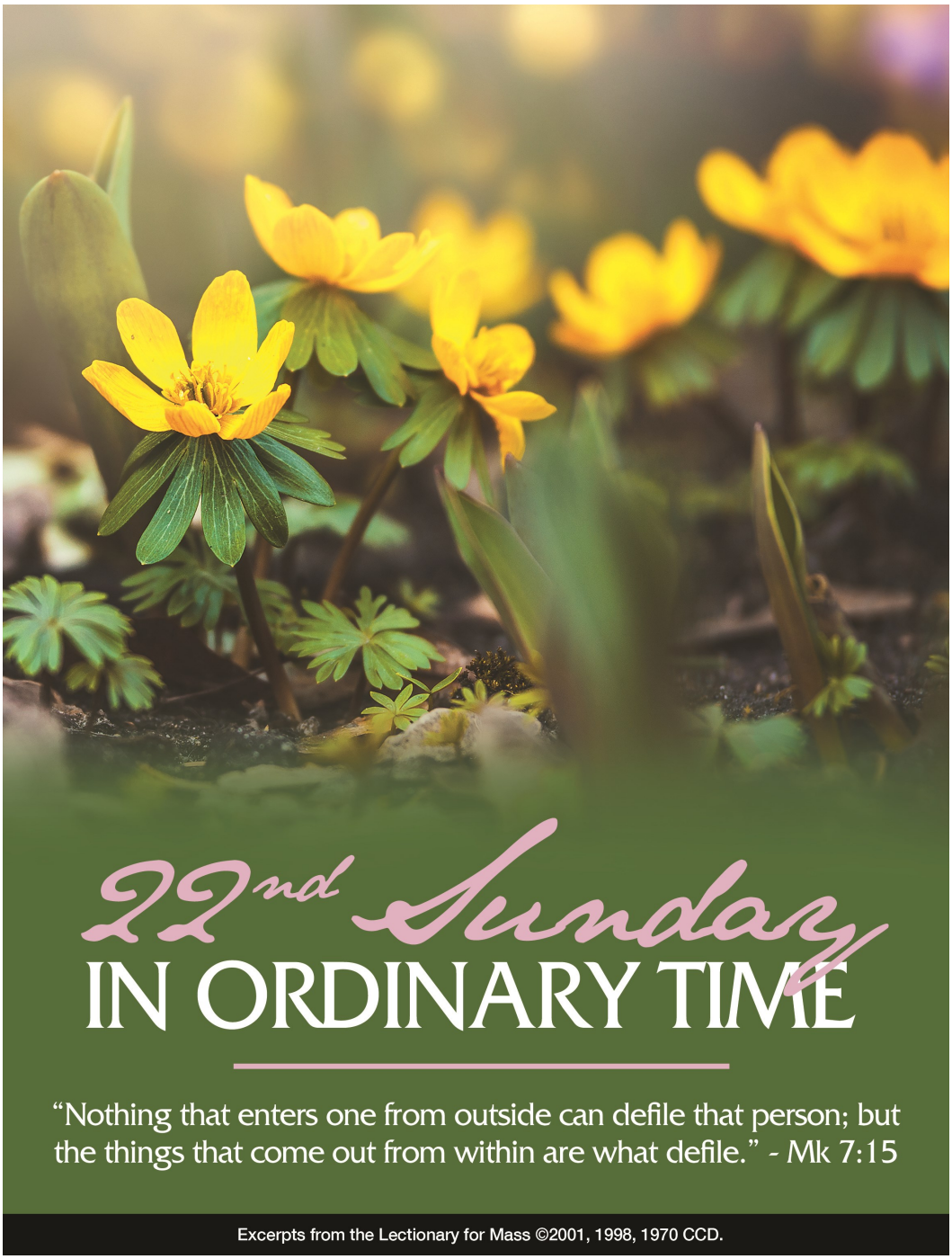

22nd Sunday IN ORDINARY TIME

"Nothing that enters one from outside can defile that person; but the things that come out from within are what defile." - Mk 7:15

Excerpts from the Lectionary for Mass ©2001, 1998, 1970 CCD.

OUR MISSION STATEMENT

Know Christ, Love Christ, Serve Christ and Invite others to Christ through Word, Sacrament and Sacrifice!

PASTORAL TEAM

Fr. Joseph McCaffrey
Pastor

Fr. Brendan Dawson
Parochial Vicar

Fr. Benjamin Barr
Parochial Vicar

Dcn. John Carran

Dcn. S. Daniel Kielar

Sr. Annie Bremmer, OSF
Pastoral Associate

Faith Formation Registration is Ongoing

See Page 8
for Registration Information
Registration Deadline is Tuesday, August 31st

Faith Formation Classes will begin Sunday, September 19th

Parish Picnic Registration:

See Back Page of this Bulletin
Deadline is September 2, 2021
For Paper Forms

FR. MAC'S MESSAGE

22ND SUNDAY IN ORDINARY TIME

Supporting children through Catholic Education

As we begin this new school year, it is exciting to know that we have over 40 students going to our new partnership with St. John Paul II Elementary School and the Kennedy Catholic Family of Schools! Our pledge to help with tuition relief in our support of Catholic Education for the children in Lawrence County continues. Friends of Catholic Education is the organization in our parish that assists our families that have children in Catholic school. We not only support those going to St. John Paul II Elementary School, but any child in our parish that attends a Catholic elementary school. We have two children from the parish in other Catholic schools in the diocese that we also support financially with tuition relief. If there are others in the parish, we would support them as well.

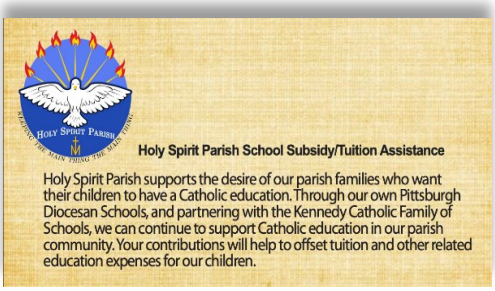

How can you help? You will notice that there is an envelope for Friends of Catholic Education in your monthly envelope packet. The money you donate through this envelope goes toward our pledge to help our children with tuition relief, and assists our parents with the transportation costs of getting their children to the Catholic schools outside of Lawrence County. I am very excited to announce that the same couple who anonymously donated hundreds of thousands of dollars last time in support of Holy Spirit Academy has once again stepped forward to offer us $100,000 in matchable funding for Friends of Catholic Education. What this means is that whatever you donate through the envelope or electronically, your donation to the Friends of Catholic Education will be doubled, up to $100,000. So every dollar you donate equals two dollars, and every $100 equals $200! Now is the perfect time to support our children and their parents.

A Catholic education today is more important than ever. The secular agenda promoted by our government today is not only shocking; it is immoral. Some of the outrageous things being taught in public schools today are disgraceful. I feel badly for our parishioners who are public school administrators and teachers. They are caught in the crossfire. Please keep them in your prayers.

Our effort with Friends of Catholic Education (FOCE) is to provide an opportunity for the parents of Holy Spirit students, a choice which they otherwise would not have. Please support this effort, not only financially, but also with your prayers.
Be a beacon of hope to the next generation. The Lord told us to "Let the children come to me;" Mt 19:14. They are definitely trying to take our children away from Christ on many levels. Our children are exposed to voices that do not speak the truth and intend to poison their minds in many ways. They utilize technology and even student curriculum to further a secular politically correct agenda. We can sit back and complain and be outraged by what is going on in our world today.
Or, we can be courageous and take active steps to serve our children. Let us all do what we can to be positive instruments of change in our world! Prayer and sacrifice are our greatest weapons. Let us not be afraid to use them to the fullest! The Lord promised to bless our efforts in His name. Let us place our trust in Him and follow His command to bring our children to Christ.

Don't forget that our Parish Picnic is Sunday, September 12th. Go to hsplc.org Home Page and click on the picnic poster to register. Also check out my video message at youtu.be/vBPJk78wAwU

Grief Support is open to anyone who is experiencing the loss of a loved one. Watch next week's bulletin for information on the next seven-week group experience, which helps people find comfort and closure in the face of loss and separation. Gatherings include prayer, conversation and ideas to help cope with loss. Grief Support Group will meet at the former rectory of St. Joseph the Worker, 1111 S. Cascade Street, New Castle on Thursdays beginning September 23rd, 1:00 pm—3:00 pm.

God love you,

Fr Mac

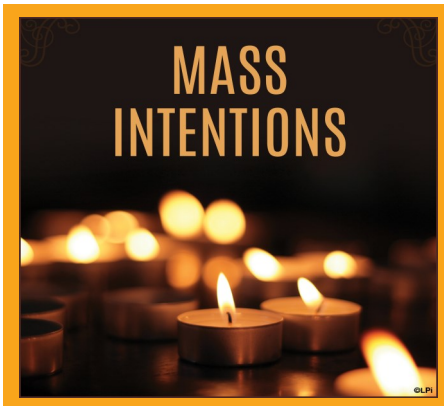

WEEKEND MASS SCHEDULE:
Saturday 4:00 pm
St. Camillus Church, St. Vitus Church
Sunday 7:00 am
St. Vitus Church
Sunday 8:00 am
St. Mary Church
Sunday 9:00 am
St. Vitus Church
Sunday 11:00 am
St. Camillus Church

This bulletin is printed several days ahead of the Sunday date.
Information is subject to change. Visit HSPLC.ORG for updates.

SATURDAY, AUGUST 28th—VIGIL: THE TWENTY-SECOND SUNDAY IN ORDINARY TIME
4:00 pm St. Camillus—*Dawson*—Living & Deceased Members of the Parish
4:00 pm St. Vitus—*Kredel*—Bernard J. Rossman (Wife & Children)

SUNDAY, AUGUST 29th—THE TWENTY-SECOND SUNDAY IN ORDINARY TIME
7:00 am St. Vitus—Dawson—Seergae Family (Christine Seergae)
8:00 am St. Mary—*Barr*—Charles "Lou" Jenkins (Dianne Papa)
9:00 am St. Vitus—*Dawson*—Christopher Greco (Mother, Brother & Family)
11:00 am St. Camillus—*Barr*—Dolly Mastroianni (Denise Biasucci)

MONDAY, AUGUST 30th—WEEKDAY
9:00 am St. Vitus—*Dawson*—Mary Ann DeFiore (Edie Testa & Son, Adam)

TUESDAY, AUGUST 31st—WEEKDAY
9:00 am St. Vitus—*Dawson*—Josephine & Frank Trott (Mike & Linda Funera)

WEDNESDAY, SEPTEMBER 1st—WEEKDAY
9:00 am St. Vitus—*Barr*—Lois McCormick (Tony & Joanne DiSalvo)

THURSDAY, SEPTEMBER 2nd—WEEKDAY
9:00 am St. Vitus—*Dawson*—Tom Kelly (Barbara & William Zeithammer)

FRIDAY, SEPTEMBER 3rd—ST. GREGORY THE GREAT, POPE & DOCTOR OF THE CHURCH
9:00 am St. Vitus—*Barr*—Frank DeCesare (Family)

SATURDAY, SEPTEMBER 4th—VIGIL: THE TWENTY-THIRD SUNDAY IN ORDINARY TIME
4:00 pm St. Camillus—*Barr*—Thomas J. Fontana (Parents, Ray & Arlene Fontana)
4:00 pm St. Vitus—*Gizler*—Living & Deceased Members of the Parish

SUNDAY, SEPTEMBER 5th—THE TWENTY-THIRD SUNDAY IN ORDINARY TIME
7:00 am St. Vitus—Dawson—Mary Smolinski (Uncle Paul & Aunt Patty Klabon)
8:00 am St. Mary—*Barr*—Deceased Members of Frank & Kathryn Chrobak Family (Family)
9:00 am St. Vitus—*Dawson*—Matthew Morici (Sherry & Frank Cherry)
11:00 am St. Camillus—*Barr*—Jon Gentile (Butch & Gentile Families)

Please hold in Prayer those who are ill, recovering or homebound;
our Priests, Deacons, Religious and Seminarians;
our Military and First Responders;
and those who reside in Nursing Homes or Assisted Living Facilities.

THIS WEEK, THE TABERNACLE LAMPS ARE DEDICATED FOR:

Adoration Chapel
Linda Faraone
by Mr. & Mrs. Joseph Lovaglio

St. Camillus
All
Parish Volunteers

St. James
Isabelle & William Bartley
by Tony & Carol Bartley

St. Joseph
All
Parish Volunteers

St. Mary
All
Parish Volunteers

St. Vincent de Paul
Louis Martino
by Family

St. Vitus
In Thanksgiving
by Anita & Anthony Scarnati

St. Vitus Mary & Joseph Lamp
All
Parish Volunteers

22ND SUNDAY IN ORDINARY TIME

With Joyful Hearts,
We Welcome
our Newly Baptized!

Joseph Thomas Sonnett
Son of
Jeremy & Jessica (McDowell)
Sonnett

The Next Baptismal Preparation Class
will be held at St. Camillus
on September 14, 2021
at 6:30 pm
To register, please call the main office at 724-652-3422 X 2210 to speak with Jan Book or visit hsplc.org/baptism for the Baptismal Prep Class registration form.

LABOR DAY OFFICE HOURS:

All Parish Offices will be closed Monday, September 6th for the Labor Day Holiday

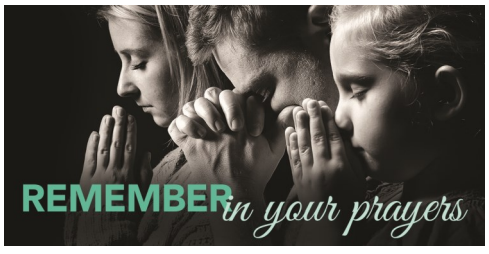

Tom, Vicki, Diane, James, Elaine, Mary, Chris, Richard, Bill & Linda, Kevin, Marcy, Becky, Paul & Family, Rowan, Jeff, Joe, David, Shirley, Fr. Frank, Fr. Nick

ADORATION OF THE BLESSED SACRAMENT:

The Eucharistic Adoration Chapel is open for visitation
Sunday: 1:00 pm—8:00 pm
Monday through **Friday:**
8:00 am—8:00 pm
Saturday: 8:00 am—2:00 pm.

Labor Day Schedule: The Adoration Chapel will be closed Sunday, September 5th and Monday, September 6th for the Labor Day Holiday. Adoration will resume at 6:00 am on Tuesday, September 7th.
Interested in becoming an Adorer?
Please contact Vickie at 724-654-0992 or 724-651-8622

RECONCILIATION:

Saturdays St. Vitus Church 11:00 am—NOON

Please Pray for the Families of Our Recently Deceased:

Barbara A. Calabrese
Harry Caldararo III
Betty Cappatt
Ronald F. Dexter
Amanda M. Hardesty
David L. Perrino
Angelo Perrotta, Jr.
William E. Regan, Jr.
Dolores A. Stadnik

Readings for the week of August 29, 2021

Sunday: Dt 4:1-2, 6-8/Ps 15:2-3, 3-4, 4-5/Jas 1:17-18, 21b-22, 27/ Mk 7:1-8, 14-15, 21-23
Monday: 1 Thes 4:13-18/Ps 96:1 and 3, 4-5, 11-12, 13/Lk 4:16-30
Tuesday: 1 Thes 5:1-6, 9-11/Ps 27:1, 4, 13-14 [13]/Lk 4:31-37
Wednesday: Col 1:1-8/Ps 52:10, 11/Lk 4:38-44
Thursday: Col 1:9-14/Ps 98:2-3ab, 3cd-4, 5-6/Lk 5:1-11
Friday: Col 1:15-20/Ps 100:1b-2, 3, 4, 5/Lk 5:33-39
Saturday: Col 1:21-23/Ps 54:3-4, 6 and 8/Lk 6:1-5
Next Sunday: Is 35:4-7a/Ps 146:7, 8-9, 9-10/Jas 2:1-5/Mk 7:31-37

J. M. J. *From the Desk of Deacon John:*

Several weeks ago, I noted we would be providing financial reporting for Fiscal Year 2020-2021.

Today we would like to provide you with an overview of the results of the fundraising income from July 1, 2020, through June 30, 2021. The overall profit from all fundraising activity this past fiscal year was $ 160,026.82! Not a bad number considering the effects of the Pandemic. The table below outlines all the fundraising events and the profit from each of them.

2020-2021 Fundraising Events		
7/9/20	Fish Dinner	$2,292.14
8/8/20	Grand Raffle	$16,800.00
8/13/20	Stuffed Cabbage	$3,231.35
8/13/20	Bread Sale	$3,478.69
9/10/20	Braised Steak	$2,858.63
10/8/20	Schnitzel	$2,015.97
11/21/20	Holiday Cash Raffle	$39,402.77
12/5/20	Christmas Festival	$5,965.07
2/13/21	Mardi Gras	$27,118.05
3/3/21	Bread Baking	$28,252.16
3/27/21	EasterFest	$4,670.06
Feb-Mar	Fish Dinners	$22,348.35
Apr	April Breakfast	$438.00
5/22/21	Polish Platter	$1,155.28
	Total Profit	**$160,026.52**

Additionally, we carried over fundraising monies from fiscal year 2019-2020 totaling $ 147,952.07. The total amount of fundraising dollars available to the parish as of June 2021 was $ 307,978.59. The chart below reflects the distribution of fundraising monies for fiscal year 2020-2021:

2020-2021 Fundraising Disbursements			
Date	**Paid To**	**Comments**	**Amount**
5/13/2021	Holy Spirit Parish	Faith Formation Fundraiser	-75,000.00
5/13/2021	Holy Spirit Parish	Youth Ministry Fundraiser	-45,000.00
5/13/2021	Holy Spirit Parish	Social Activities Fundraiser	-20,000.00
5/13/2021	Holy Spirit Academy	School Fundraiser	-100,000.00
5/13/2021	Holy Spirit Parish Share	From Fundraising Income	-35,000.00
		Total Distribution	**-$275,000.00**

We ended the fiscal year with a balance of $ 32,978.59 in our fundraising account which will be used toward start-up expenses of fundraising activity in the new fiscal year. We owe a great deal of thanks to ALL our fundraising volunteers. It is only through the sacrificing of their time and talent that we can achieve such great results.

By the way there is still time to purchase Summerfest Grand Raffle Tickets. Tickets are available at the St. Vitus and St. James Offices. First Prize: $ 10,000.00, Second Prize: $ 5,000.00, and Third Prize: $ 3,000.00

God love you,
Deacon John

Time, Talent & Treasure: Financial Stewardship

COLLECTIONS AT OFFERTORY: 8/22/2021		
4:00 St. Vitus Loose	$	109.00
4:00 St. Vitus Envelopes	$	2,584.00
4:00 St. Camillus Loose	$	47.00
4:00 St. Camillus Envelopes	$	1,762.00
7:00 St. Vitus Loose	$	107.00
7:00 St. Vitus Envelopes	$	1,727.00
8:00 St. Mary Loose	$	137.14
8:00 St. Mary Envelopes	$	1,978.00
9:00 St. Vitus Loose	$	121.00
9:00 St. Vitus Envelopes	$	3,551.00
11:00 St. Camillus Loose	$	101.00
11:00 St. Camillus Envelopes	$	2,909.00
Mail	$	3,955.00
Electronic Giving	$	4,530.50
TOTAL WEEKLY COLLECTIONS:	$	23,618.64
Weekly Budget Expected	$	38,600.00
Over/Under	-$	14,981.36
YTD Offering Received	$	257,818.18
YTD Budget Expected	$	308,800.00
Over/Under	-$	50,981.82

OTHER COLLECTIONS		
SCHOOL SUPPORT	$	55.00
ST. VINCENT DE PAUL SOCIETY	$	394.13
DIOCESAN COLLECTIONS: Catholic Communications/ University	$	2,337.86
FUEL & ENERGY (UTILITY)	$	550.00
HOLY DAY COLLECTIONS	$	826.00

ANNUAL PARISH SHARE CAMPAIGN
Parish Share 2021-2022 Goal: $ 369,498.00
Parish Share Collected: $ 2,106.00
Parish Share Paid: $ 326,242.20
Parish Share Remaining: $ 43,255.80

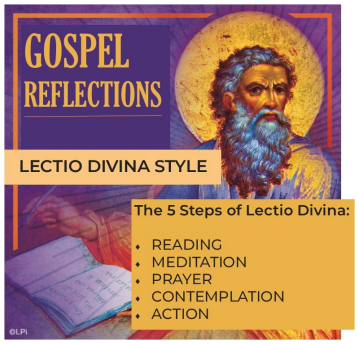

Understand Scripture on a Personal Level! Let it Stir Your Heart! Pray and Celebrate Together as a Community of Faith—Wherever you are!

Find GOSPEL REFLECTIONS:

- On the Parish Website: **HSPLC.ORG**
- In your Parish Bulletin: at Masses & bins outside all Churches
- On the Parish FaceBook and Instagram

Gospel Reading for NEXT Sunday September 5, 2021—Mark 7:31-37

Meditation:
What does this text say to me, today, and to my life?

"Ephphatha!" That is, "Be Opened!"

How can I be more open to God working in my life?

- What word or words in this passage caught my attention?
- What in this passage comforted me?
- What in this passage challenged me?

Prayer: What can I say to the Lord in response to His word?
I bring to the Lord the praise, petition, or thanksgiving that the Word inspires in me.

Contemplation: What conversion of the mind, heart or life is the Lord asking of me? I spend quiet time in God's presence.
How can I be more open to the needs of others?

Action: How can I make my life a gift for others in charity?
Suggested actions to consider: *Can I learn more about the Church's welcome for persons with disabilities?*

http://www.usccb.org/upload/justice-persons-disabilities-bulletin-insert.pdf

Choirs Are Coming Back!

If you were part of any choir in any of the church sites of Holy Spirit parish, consider this your invitation to return. If you were not part of a choir in the past, but have a pleasing voice and love to sing, please join us!

Questions: Contact Brenda Kostial at **bkostial@hsplc.org** or call or text at 724-622-2827.

Remember, all volunteers over 18 years of age must be cleared through Protecting God's Children.

Adult Choir:
Our Adult Choir will rehearse on Wednesdays beginning September 15th at St. Vitus from 7:00 pm to 9:00 pm. There will be one Adult Choir and we will rotate between St. Vitus, St. Mary and St. Camillus churches.

Children's Choir:
Children's Choir will also begin rehearsing on Wednesdays beginning September 15th at St. Vitus 5:30 pm—6:30 pm. Children's Choir is open to children in grades 2—8. The music we will sing is much easier to teach when children can read. (To clarify—I mean read words, not music. We'll work on the reading music part.) Children's Choir will not rotate, but will sing periodically at the 9:00 am Mass at St. Vitus

Instrumentalists:
Did you know that we also have a brass ensemble and a flute ensemble? If you play an instrument well and would like to share your talents at church, please contact me for an audition.

Looking forward to a great year!

—Brenda Kostial

CURIOUS?

INTERESTED?

Holy Spirit

RCIA

READY TO BECOME CATHOLIC?

If you have questions about the Catholic Faith, Please Join Us:
Thursday, September 9, 2021
7:00 pm—8:30 pm
St. Mary site, Marian Room
124 N. Beaver Street, New Castle, PA 16101
For Information Contact Fr. Brendan Dawson at: bdawson@hsplc.org

Did you know St. Joseph is sometimes referred to as the "Terror of Demons"?

Why? Satan hates St. Joseph and tries to destroy all fatherhood. This stems from the fact that God, in the Second Person of the Trinity, submitted himself to a human body and made himself obedient to his earthly father. This is incomprehensible to Satan. The filial obedience of Jesus to St. Joseph is met with great disdain by Satan. Satan will not be obedient even to God!

St. Joseph and all of fatherhood is hated by Satan for all that it represents. St. Joseph, now in heaven, is even a great threat to the devil. "The last thing the devil wants is for men to be apparitions of St. Joseph, increasing the presence of St. Joseph in the world. If a man allows himself to be an apparition of St. Joseph, imitating the virtues of St. Joseph, Satan becomes powerless in his attacks against the family (the domestic church) and the Mystical body of Christ (the Church)." *From the Consecration to St. Joseph*

We need the example of St. Joseph to fortify our families against the dangers and assaults of the evil one. God, guide all fathers to take St. Joseph as a role model and so live obedient lives to your most holy will.

Learning About Marriage Annulments

Divorced Catholics and anyone else who may be interested in learning about the annulment process may attend a free workshop presented by Jay Conzemius, JCL, Tribunal Director and Judge. Jay will speak at four locations to present on the theology of marriage; ministry of the tribunal, marriage annulment types; and why, when and how to start the petition for annulment process. Afterward participants can ask questions and/or start the process. No reservation is required, but if you do plan to attend please email **AnnulmentsIntake@diopitt.org** or call **412-456-3033** so that seating arrangements can be made.

All of the presentations are from 7:00 pm—8:00 pm:

Thursday, September 9th,
St. Bernadette Church,
Monroeville (Lourdes Center)
Tuesday, September 14th,
St. Louise de Marillac Church,
Upper St. Clair (Le Gras Hall)
Thursday, September 16th
Sacred Heart Church, Shadyside
(Auditorium)
Tuesday, September 21st
Good Samaritan Parish, Ambridge

Click the QR Code

You may register by scanning the QR code
or visit our website: HSPLC.ORG
You may also pick up a paper copy at the Faith Format1on Office.
Questions? Contact the Faith Formation Office at 724-654-9371 Ext. 3

Registration Deadline is Tuesday, August 31, 2021.
Classes begin Sunday, September 19, 2021.

Youth Ministry Update:

As I reflect upon the upcoming Faith Formation year, I am excited to include youth ministry in my thoughts.
I am filled with excitement and visions of potential when contemplating what youth ministry can be. I have had the privilege of getting introduced to Holy Spirit Youth Ministry at the tail end of last season, and I was amazed at the community formed by the young men and women already participating in the group! They looked far more like family than other youth ministries that I have been a part of. This same sense of family and community is what will continue to guide our Youth Ministry Program while further emphasizing the way we minister to our youth. My vision for youth ministry includes a deeper dive into ministry itself while also seeking to expand the reach of our program to include more young people from our parish community.

That being said, I encourage any youth in the parish grades 9-12 to sign up for Holy Spirit Youth Ministry by using the QR code sent to families or the QR code printed in the bulletin. Youth and their parents can also sign up by contacting me by email at Tjbelsterling@hsplc.org or by phone at (724) 601-7681.

I look forward to another great year in Faith Formation with a special emphasis on the devel-opment and deeper growth of the Youth Ministry Program!
I hope to see many of our young people there as we discuss and learn from one another about everything from prayer and spirituality to relationships and our place as Church today!

—T. J. Belsterling

Faith Formation In-Person Sessions for ALL GRADES will be held in the Holy Spirit Faith Formation Building
915 S. Jefferson Street, New Castle, 16101

HOLY SPIRIT 2021-2022 FAITH FORMATION CLASS SCHEDULE:

- **Good Shepherd** (Pre-School): **Sunday Mornings 10:15 am—11:45 am**
- **Elementary** (Kindergarten—Grade 5)**: Sunday Mornings 10:15 am—11:45 am**
- **Middle School** (Grades 6—8)**: Sunday Evenings 6:00 pm—7:30 pm**
- **Youth Ministry (**Grades 9—12)**: Sunday Evenings 6:15 pm—7:45 pm**

Updated Good Shepherd Atrium Wish List:
All-Wooden Coffee Tables, All-Wooden End Tables which could double as Desks, Bookcases and Shelving no more than 36" high. If you have any of these items to donate to the Good Shepherd Program, please email **vpavalko@hsplc.org**

FRIENDS OF CATHOLIC EDUCATION
Holy Spirit Parish
EST. 2020

Thank You

Friends of Catholic Education ("FOCE") would like to thank everyone who attended the St. Vitus School/Holy Spirit Academy Celebration on August 7th, as well as all those who helped to make the event possible!

We thank you for honoring the memory of our school—and for your time, contributions, commitment, and hard work.

We hope you enjoyed walking the hallways, seeing old friends, and sharing food and great stories.

Your presence and celebratory spirit were true hallmarks of the St. Vitus School Family that grew together in the love of Jesus over the course of 113 glorious years.

God bless you and thank you for joining in such a fond farewell!

Feast Day of St. Mary: Vigil Mass August 14, 2021: The Assumption of the Blessed Virgin Mary

Save the Date: Holy Spirit Parish Blood Drive

Friday, September 10, 2021 11:00 am—4:00 pm
St. Mary site, Parish Center
(117 N. Beaver St., New Castle, PA 16101)
Appointments recommended.
Visit vitalant.org and click the "Log In" button.
Choose Donor Login for previous donors or New Donor for those donating with Vitalant for the first time.
Search with Group Code G0040270 or call 412-209-7000.

For more information call 412-209-7000 or visit vitalant.org

vitalant

Attention Evangelization Teams:

RETURN
Phone Ministry
Welcome Committee
Communio
Steering Team

Joint Evangelization Meeting
Thursday, September 2nd 6:30 pm
St. Camillus site, McGurk Hall

Questions: Contact Cathy Frank
at 724-654-9371 Ext. 1
or email cfrank@hsplc.org

Home Repair Ministry

On August 17th, we met to begin a "Home Repairs" volunteer ministry. Although the enthusiasm was great, the number of people who came was very small. We decided that we need to have more volunteers to get this new ministry off the ground.

We need: cleaners, painters, plumbers, gardeners, electricians and anyone willing to help in any capacity. If you are interested in helping with Home Repairs for seniors and other persons with limited income, please call Anita McKeever at 724-651-0281 or email at amckeever@doninc.org

Holy Spirit will collect New Personal Care Items the Entire Month of September

There are Donations Boxes in St. Camillus, St. Mary & St. Vitus churches.

Items will be distributed at our Food Pantry.

Suggested Items: Soap & Body Wash, Combs & Brushes, Tissues, Deodorant, Toothpaste, Tooth Brushes, Mouthwash, Shaving Items, Wipes

The Food Pantry at the St. Joseph site is Open Every Saturday 10:00 AM—NOON

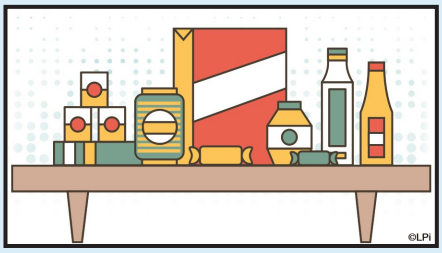

Food Pantry Donation Boxes are located outside the St. James and St. Vitus parish offices.

Non-Perishable Items Only, Please.

Thank you for your faithful generosity!

IMPORTANT HOT LINES:

NATIONAL ALLIANCE ON MENTAL ILLNESS:24-HOUR HOTLINE 1-800-950-6264

LAWRENCE COUNTY CRISIS LINE: 724-652-9036

CRISIS INTERVENTION: 724-652-9000

NATIONAL SUICIDE PREVENTION LIFELINE:1-800-273-8255

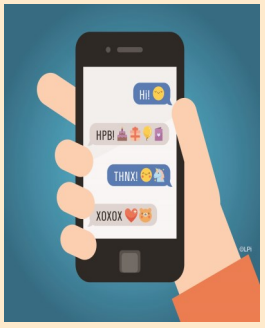

Come Share a Day of Fun with your Parish Family!

Sunday, September 12th
11:00 am—6:00 pm
Cascade Park, New Castle, PA

Don’t miss out on this day of Family Fun!

Mark your calendars, we can’t wait to see you there!

Register Now: See Back Page

https://holy-spirit-parish.communio.org/parish-picnic/

Listen to Fr. Mac’s Message about the Parish Picnic!
Go to our website HSPLC.ORG
and click on the picture you see here.
It’s on the Home Page.

https://youtu.be/vBPJk78wAwU

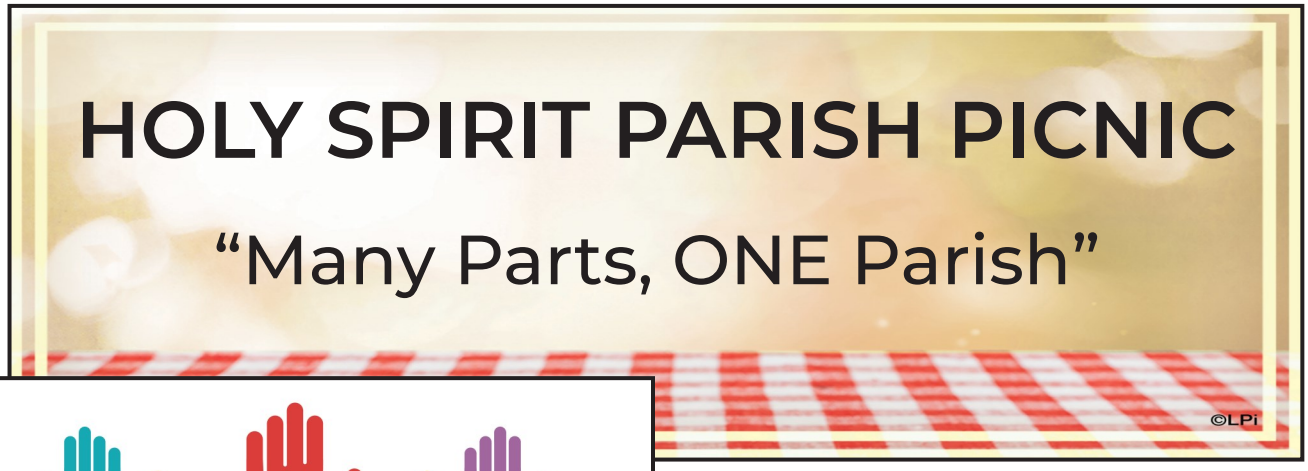

Buy Coke & Pepsi Products to Donate:
Donation Bins are at the back of St. Camillus, St. Mary & St. Vitus Churches!

Car Show: Do you have an Older/Classic/Vintage Car or Truck to show off? We will park them for display by the Dance Pavilion. Please Register with George Liskooka at 724-674-7507.

Cornhole Boards:
We need 3 sets of Cornhole Boards. E-Mail T. J. at Tjbelsterling@hsplc.org if you have a set to loan for the Picnic.

Work the Registration Table at the Picnic:
We'll take shifts at the Registration Table at the Picnic, so everyone has a chance to enjoy time with friends and family! Contact Donna Malinak at 724-944-4160 to sign up for a shift.

Volunteer for the First Aid Tent:
One-hour time slots, so you can enjoy the picnic with your family. Call Kathleen McConahy at 724-667-2017, leave your name and phone number for a call-back on a time slot.

Volunteer to Help at the Picnic! Call Karen Gentile at the Parish Office: 724-652-3422 Ext. 2200

Save the Date:

Stuffed Shell Dinner Returns September 18th

Watch the Bulletin for more details!

BE A WINNER!

Don't Forget! Get your Summerfest Grand Raffle Tickets at the Parish Offices at St. Vitus & St. James!

First Prize: $ 10,000!
Second Prize: $ 5,000!
Third Prize: $ 3,000!

Winners will be drawn at a livestreamed event
at the Parish Picnic September 12, 2021

Sunday, September 5th will be your last chance
to return your Raffle Ticket stubs and payment via the collection basket.
All Ticket Purchases, whether by Mail or at the Parish Offices,
MUST be made by Tuesday, September 7, 2021

Holy Spirit Gift Shop Back to School Special: 40% Off All St. Christopher & St. Sebastian Sport Medals

Baseball, Basketball, Cheerleading, Football, Gymnastics, Golf, Karate, Marching Band, Martial Arts, Track, Tennis, Softball, Soccer, Volleyball

Visit our area's ONLY Catholic Gift Shop at 12 Maitland Street, New Castle, PA 16101
(Parking at the corner of Maitland & Jefferson)
Phone: 724-654-8851
Hours: Tuesdays & Thursdays 10:00 am—3:00 pm Sundays 10:00 am—12:30 pm

ALL MAJOR CREDIT CARDS ACCEPTED

HOLY SPIRIT GIFT SHOP

12 Maitland Street, New Castle, PA 16101
Tuesdays & Thursdays 10:00 am—3:00 pm Sundays 10:00 am—12:30 pm
Please Call 724-654-8851 for Information

Holy Spirit Church Sites

SAINT ANTHONY SITE
411 W. Poland Ave., Bessemer, PA 16112

SAINT CAMILLUS DE LELLIS SITE
314 W. Englewood Avenue, New Castle, PA 16105

SAINT JAMES THE APOSTLE SITE
4019 US 422, Pulaski, PA 16143

SAINT JOSEPH THE WORKER SITE
1111 South Cascade Street, New Castle, PA 16101

SAINT MARY SITE
124 North Beaver Street, New Castle, PA 16101

SAINT VINCENT DE PAUL SITE
1 Lucymont Drive, New Castle, PA 16102

SAINT VITUS SITE
910 South Mercer Street, New Castle, PA 16101

Knights of Columbus:
Brian Frank 1-440-477-9996
bfrank@glpower.com

St. Vincent de Paul Society:
For Assistance: **Call 724-652-3422**
and press prompt 4

The Catholic Parish Cemeteries Association of the Diocese of Pittsburgh
North Regional Office
2636 Ellwood Road, New Castle, PA 16101
724-323-0033 cpca@cpca-pgh.org

HOLY SPIRIT PARISH OFFICE
910 South Mercer Street,
New Castle, PA 16101
724-652-3422

HOLY SPIRIT COMMUNICATIONS OFFICE
4019 US 422 Pulaski, PA 16143
724-652-3422 and Press 8

HOLY SPIRIT
FAITH FORMATION BUILDING
915 South Jefferson St.,
New Castle, PA 16101
724-654-9297

PASTORAL TEAM E-MAIL CONTACTS

Father McCaffrey: jmccaffrey@hsplc.org
Father Dawson: bdawson@hsplc.org
Father Barr: bbarr@hsplc.org
Sister Annie: abremmer@hsplc.org
Deacon John: jcarran@hsplc.org
Deacon Dan: dkielar@hsplc.org

NEED A BAPTISMAL CERTIFICATE?
Please Contact the Archives & Records Center of the Diocese of Pittsburgh:
email archives @diopitt.org
or call 412-456-3158
Records have been transferred to Archives. They are not at the parish.

VICTIM ASSISTANCE HOT-LINE:

If you are a person who has been hurt by abuse from clergy or others associated with the Church, the Diocese of Pittsburgh offers assistance with counseling, spiritual direction and referrals to other supportive services.
We invite you to contact our Diocesan Assistance Coordinator toll free at 1-888-808-1235
To report abuse to Childline, please call (toll free) 1-800-932-0313
Call 911 if a child is in immediate danger.
Holy Spirit Parish Main Office 910 S Mercer St New Castle PA 16101

Lombardo's
APOTHECARY
S. Mill Street at E. Long Ave.
New Castle
724-654-8100
LET US FILL YOUR NEXT PRESCRIPTION

CASTLE BUILDERS SUPPLY & TRUCKING
1409 Moravia St. New Castle, PA tel 724-658-5656 fax 724-658-5659
1325 Broadway Ave. Hermitage, PA tel 724-981-4212 fax 724-981-4214
305 Steel St. Aliquippa, PA tel 724-375-0555 fax 724-375-0559
200 Neville Rd. Pittsburgh, PA tel 412-205-1320 fax 412-807-2498

TOMATO II
2409 Wilmington Rd • New Castle
PATIO BAR OPENED
NEW SIX PACK STORE
HAPPY HOUR 4-6
DAILY SPECIALS
724.658.3380
www.2TomatoRestaurant.com

M & M FLOOR COVERING
Carpet • No-Wax Vinyl
Ceramic Tile • Hardwood
Accent Rugs
Vertical Blinds
Laminate Flooring
102 EAST REYNOLDS
724.654.0886

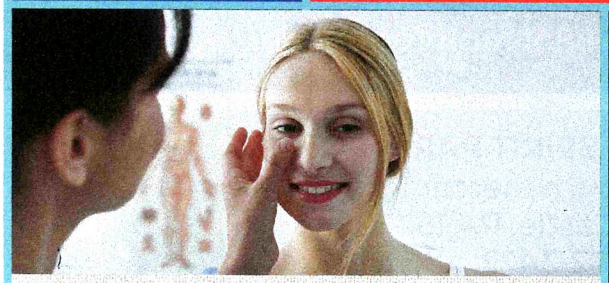
HERMITAGE Dermatology
Lynn A. Colaiacovo, M.D.
Practice Limited to Dermatology
2501 Shenango Valley Freeway, Suite 1, Hermitage, PA 16148
724-983-1820
hermitagedermatology.com

THIS SPACE IS AVAILABLE

SUPPORT YOUR LOCAL PARISH.
Buy a bulletin ad space today!

Your Best Choice for Physical Therapy
NORMAN A. GABRIEL, PT
WASHINGTON CENTRE WC PT PHYSICAL THERAPY
(724) 654-2444
FAX (724) 656-1265
8 North Mill St., New Castle, PA 16101
www.washingtoncentrept.com

ADT-Monitored Home Security
Get 24-Hour Protection From a Name You Can Trust
• Burglary • Flood Detection
• Fire Safety • Carbon Monoxide

ADT Authorized Provider | SafeStreets
1-855-225-4251

Please support and pray for vocations

AVAILABLE FOR A LIMITED TIME!
ADVERTISE HERE NOW!
Contact Sue Novosel to place an ad today!
snovosel@4LPi.com
or (800) 477-4574 x6318

NOGA FUNERAL HOME INC.
1142 South Mill St., PO Box 190, New Castle, PA 16103
724-652-6700
www.nogafuneralhome.com • rnoga@nogafuneralhome.com
Cremation Services Available
Preplanning Consultation
Serving All Faiths
Established 1920
Russell S. Noga, Supervisor/President
Todd Mojock, Funeral Director
Emily M. Shaffer, Funeral Director
John Morici, Associate
Adam Chmura, Associate

WALMO DRY CLEANERS
2708 Wilmington Rd., New Castle
724.654.4886
✓ CONVENIENT DRIVE-THRU
✓ PICKUP/DELIVERY (HOME OR OFFICE)
✓ PROFESSIONAL DRAPERY TAKE DOWN AND RE-HANG
✓ WINTER CLOTHES STORAGE
✓ LEATHER, FUR, AND UGG BOOT CLEANING
✓ ALTERATIONS
✓ INSURANCE CLAIMS
✓ WEDDING GOWN
✓ SAME-DAY SERVICE AVAILABLE
Discount for all Military, City, County, or School Employees

BERKELY Eye Associates, LLC
142 Enclave Drive, New Castle
724-658-1781
www.BerkelyEye.net

Dr. Joseph J. Berkely | Dr. Marilyn K. Berkely | Dr. Christopher J. Berkely
OPTOMETRISTS

Castle AUTO GLASS
Locally Owned
Work done at our place or yours!!
$50 Off Insurance Deductible
All insurance accepted and processed
Phone 724-656-4800
2304 Wilmington Rd New Castle, PA 16105

Central Heating & Plumbing
NEW CASTLE 724-658-7111
GROVE CITY 724-458-6980
SHARON 724-347-4411
centralheatingandplumbing.com

Home Helpers®
Making Life Easier™
EXPERIENCED SENIOR CARE
Caregivers are bonded and insured
724.652.5379
1901 Wilmington Road
John & Amy DeSanti, Owners/Parishioners
HOME HELPERS provides your loved ones with care at home, in retirement communities, nursing homes - wherever we are needed!
• Grocery Shopping
• Transportation
• Errand Services
• Meal Preparation
• Light Housekeeping
• Companionship
ALWAYS Hiring Compassionate Care Givers
HomeHelpersHomeCare.com/NewCastlePA

El Canelo's
Family Restaurant & Bar
Authentic Mexican Food
10% OFF with this ad
Locations:
Neshannock Twp • 724-657-2901
Shenango Twp • 724-656-5141
Union Twp • 724-657-2004

P&G Mechanical
Heating and Air Conditioning Contractors
Residential • Commercial • Industrial
Installation Services Estimates
724-528-1133
Ohio: 330-542-2914
PO BOX 231, WEST MIDDLESEX, PA
www.dgmechanical.com

PRO LIFE
just like you
ALL
unborn children
have a right to
LIFE

Rhodes Estates
318 Rhodes Pl • New Castle, PA
Northview Estates
945 Border Ave • Ellwood City, PA
Serving Seniors in Lawrence County Since 1997
• Senior Apartments
• Personal Care
• Memory Care
Caring, Giving, Living

First Choice Federal Credit Union
Proud to serve all of Lawrence County Residents from our 3 convenient locations
www.FirstChoiceFCU.com
724-652-8393 - Union
724-652-8070 - Neshannock
members@firstchoicefcu.com
724-656-3595 - East Side

Seniors Helping Seniors®
THE POWER OF LOVE®
Home & Heart
Like getting a little help from your friends®
Bringing Love into the Lives of Seniors with Dignity and Respect®
Call us for an extra set of hands with shopping, cooking, chores, laundry, gardening, small repairs and so much more.
7248773505
admin@shs-shenangovalley.com
www.seniorcareshenangovalley.com
©2019 Each office is independently owned and operated. License #375438B1

THIS SPACE IS AVAILABLE

Valentino CHEESE & DAIRY CO.
724.654.6777

BHS Primary Care
Good health begins with great primary care.
Schedule today! 833-995-0122
188 Enclave Drive, New Castle
JOANN LAMB, MD • TRAVIS BESSELL, PA-C • KAYTLIN WRIGHT, PA-C

Jones Creations
"Unique Creations For All Occasions"
Floral Design • Catering
Weddings • Events & Parties
Up Lighting • Custom Favors
Invitations and More...
David Jones
Owner/Consultant
724-333-5953

Castle
ROLL-OFFS
Dumpsters 24/7
724-654-7336
www.castlerolloffs.com

Hess ICE RINK
Public Skates, Lessons, Birthday Parties & More!
www.hessicerink.com
724.658.6332
FREE SLUSHIE
with this ad during public skate

Ludovici Dance Academy
Follow Us On
123 North Mill St., New Castle
724.656.9336
ludovicidance@gmail.com
FALL REGISTRATION IN PROGRESS
www.ludovicidance.com

Salzano
LANDSCAPE SUPPLY
1022 CROTON AVE.
NEW CASTLE, PA
Mulch, Topsoil, Stone, Gravel and Decorative Landscape Materials
724-658-3077
www.salzanolandscape.com

Noble House
Otolaryngology
Hearing Aid Services
724-656-5050
Ear, Nose and Throat Specialist - Daniel J. Callaghan Jr., M.D., F.A.C.S.
A Doctor of Audiology is on the Staff for all Audiology Needs.

MARY ANN MOATS
Associate Broker
Cell 724-971-1789
Office 724-654-5555 x220
mmoats@howardhanna.com
#1 Real Estate Company in PA, OH and WV
2900 Wilmington Road • New Castle, PA 16105
www.howardhanna.com
Howard Hanna
Real Estate Services

JMG
accounting, payroll, tax services
724.964.8517
TIME FOR TAXES
Saving Our Clients Time & Money
JEAN M. GRECO
3530 Hillsville Road, Edinburg, PA

CLAWINC
ELECTRICAL CONTRACTOR
SINCE 1984
724.656.1223
RANDY CLAUSE
rdclause@clawincelectric.com
NEW CASTLE, PA

NORTH MEMORIAL ANIMAL HOSPITAL
Dr. Maureen Altman • Dr. Erin Snyder • Dr. Lindsey Jones
143 State Rt. 18, New Wilmington
724.656.0980
www.NMAHonline.com
VACCINES, SURGERY, DENTISTRY, LASER, GROOMING

shipping depot
11 E. Washington St. | 724.856.3347
Mon.-Fri. 9:30 a.m. - 4:30 p.m. | Saturday 10 a.m. - 1 p.m.
For All Your Shipping Needs!
Keys | Copy/Fax | Finger Printing | Notary

The CEDARS
DINE-IN
TAKE-OUT
DAILY SPECIALS
827 ADDIS ST | 724-658-9260
COME IN AND TRY OUR SIGNATURE SANDWICHES

LOS AMIGOS
FAMILY RESTAURANT & BAR
$5 Nacho Monday
$1 Taco Tuesday
Happy Hour
5pm to 7pm Every day
$5 OFF $35 Any Day
*Not Valid With Other Offers
$3 OFF $15 Any Day
*Not Valid With Other Offers
2017 West State Street, New Castle • 724-856-3495

NEW CASTLE TRUCK
COLLISION REPAIR & PAINTING
"MAXIMUM PERFORMANCE WITH MINIMUM DOWNTIME"
REFLEX TRUCK LINERS
TOMMY GATE
MAXON
• Heavy Duty Trucks
• Motor Homes
• Insurance Work
• Buses
• HD Equipment
• Frame Straightening
3008 New Butler Rd, Rt. 422 E, New Castle, PA 16101
www.newcastletruck.com
724-924-1649

LET US PLACE YOUR AD HERE.

Health Mart PHARMACY
Village Pharmacy
1624 E. Poland Rd.
Bessemer, PA 16112
(724) 667-7124
Prescriptions • Immunizations
Greeting Cards
Courteous, Professional Service
• Matching all competitors' prices •

– 3rd Generation Family Owned –
LARGE IN-STOCK GRANITE SELECTION
(724) 342-5186
www.gealymemorialsinc.com
gealymemorials@verizon.net
2850 E State St, Hermitage, PA

Ed & Don DeCarbo
Funeral Home & Crematory, Inc.

3000 Wilmington Road
Vince E. Fuleno, Supervisor

724-658-4711
www.decarbofuneralhome.com

941 South Mill Street
Donald G. DeCarbo, Supervisor

J. BRADLEY McGonigle
Funeral Home and Crematory, Inc

724-652-2341

111 West Falls Street - New Castle, PA 16101

Martin P. McGonigle II, F.D., Supervisor
Christopher R. Kingman, F.D.
Michael P. Geramita, F.D.

McGonigleFuneralHomeandCrematory.com

Paula
STEFANO'S
Studio One design center

1411 N Mercer St.
New Castle, PA 16105
(724) 652-7321
(724) 652-6921

SANIFECT

- CARPET CLEANING
- AREA RUGS
- AUTOS, BOATS, RV'S
- PET ODOR CONTROL
- DISINFECTING
- STAIN REMOVAL
- SANITIZING
- FURNITURE
- FOGGING
- TILE & GROUT CLEANING

Sanifect_Clean
724.614.8124

MENTION AD FOR 10% OFF

DORAN
CONSTRUCTION, INC.

Sean Doran
(724) 730-3161

Jim Medure
(724) 730-0165

Residential • Commercial
Industrial

Foundations • Walls • Floors

107 Taylor St.
New Castle, PA 16101

(724) 654-4686
FAX: (724) 654-8894
www.doranconcrete.com

CITY GLASS Co., Inc.

"For All Your Glass Needs"

1064 Beckford Street • New Castle
724.654.7241 | 800.478.8188
mmorici@cityglasscoinc.com
Locally Owned for 4 Generations

$50 OFF YOUR INSURANCE DEDUCTIBLE OF WINDSHIELD REPLACEMENT

GNC COMMUNITY FEDERAL CREDIT UNION

New Castle's "Best of the Best"
201 S. Jefferson St.
New Castle, PA 16101

Office Hours
Monday thru Friday 8:30am — 5:00pm | Thursdays 8:30am — 7:00pm
www.gncfcu.com
Phone: 724-652-5783—Fax: 724-652-9864

Lawrence County Eye Associates
Your Sight is our Vision

Edward G. Redovan, M.D.
Michele M. Shober, D.O.

Accepting New Patients
Hours by appointment
Phone: (724) 658-5597
708 N. Jefferson Street
New Castle, PA 16101

John Comianos Jr. Notary

- Full Service Notary
- Online Processing
- We Do Cars, Trucks, Semi-Trailers, Atv's, Rv's, And Motorcycles
- Renewal of Registration
- Open Late Mon thru Sat

NOTARIZED

724.652.3202
(INSIDE FANTASTIC TAN)

CIALELLA & CARNEY
FLORAL DESIGNS

We ♥ what we do!
1006 S. Mill Street, New Castle, PA
724.652.8412
www.cialellaandcarney.com

Ed Stevens
President

STEVENS MASONRY CONSTRUCTION, INC
175 Olde Colony Drive
New Castle, PA 16105
"We Build For Life"
724-652-4285
stevensmasonry.com

Colonial Lanes

GO BOWLING
3210 Wilmington Rd.
724-654-5000

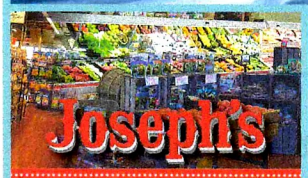

Joseph's
Grocery Store • Deli
Homemade Foods
Mon-Fri 8a-7p | Sat 8a-5p | Sun 8a-4p
724-657-1032
2716 Mercer Road, New Castle, PA

LAWRENCE COUNTY MEDICAL ASSOCIATES

David R. Shober, D.O. • Brian Ong, D.O.

2520 Wilmington Road, New Castle, PA 16105
724-658-7550 • Fax: 724-658-7551

Pratts Nursery

- Shade Trees
- Ornamental Trees
- Topiary Trees & Shrubs
- Flowering Trees & Shrubs
- Fruit Trees & Bushes
- Gift Shop

1948-2018
Serving our community for 70 years!

724.654.5155
2599 HARLANSBURG RD.
NEW CASTLE
Rte. 108 - 1/4 Mile E. of Law. County Fairgrounds

Goodge Accounting
1924 State Road 208
Pulaski, PA 16143

Phone: 724-652-1979
Fax: 724-652-6810
jcgoodge@gmail.com

Accounting-Payroll-Consultations
Tax Preparation
Joseph C. Goodge, Accountant
"We Make Life Less Taxing

You're Invited: Holy Spirit Parish Picnic

REGISTER ONLINE NOW: Go to HSPLC.ORG and click on the Picnic Poster or enter this link: https://holy-spirit-parish.communio.org/parish-picnic/

REGISTER BY PHONE: SEPTEMBER 1st & 2nd
Call 724-654-7076 3:00 pm—7:00 pm

OR USE THE HARD COPY BELOW:

HOLY SPIRIT PARISH PICNIC REGISTRATION FORM:
Please Fill Out One Form Per FAMILY or COUPLE or SINGLE

(Circle Age)

Adult # 1 Name: _____ 20-30 31-40 41-50 Over 51

Adult # 2 Name: _____ 20-30 31-40 41-50 Over 51

Adult # 3 Name: _____ 20-30 31-40 41-50 Over 51

Adult # 4 Name: _____ 20-30 31-40 41-50 Over 51

E-Mail: _____

Phone: _____

Address: _____

Number of Children Attending in Each Age Range:

0-5 Years Old: _____ Names: _____

6-11 Years Old: _____ Names: _____

12-15 Years Old: _____ Names: _____

16-19 Years Old: _____ Names: _____

You may return this Registration Form in the offertory basket at any Mass,
by hand to the St. Vitus or St. James Parish Offices,
or mail to 910 S. Mercer Street, New Castle, PA 16101

Whatever method you choose, Please Return by September 2, 2021!