April 14, 2019

Palm Sunday of the Lord's Passion

ALL SAINTS
Catholic Church

WWW.ALLSAINTSHAYWARD.ORG

"THE TRANSFIGURATION"

22824 2ND STREET | HAYWARD, CA 94541 | (510) 581-2570

Fax: (510) 581-9538

RECONCILIATION/CONFESSION - SATURDAY, 3:30 PM

Mass Schedule
Horario de Misas

MONDAY TO FRIDAY:
7:30 AM

SATURDAY:
8:30 AM
5:00 PM VIGIL
7:00 PM SPANISH

Mass Schedule
Horario de Misas

SUNDAY
Morning Mass Schedule
7:30 AM
9:00 AM
11:00 AM

Afternon & Evening Mass Schedule
1:00 PM
7:00 PM

Reading 1
Lk 19:28–40

Reading 2
Is 50:4–7, Phil 2:6–11

Gospel
Lk 22:14—23:56

Our Parish COMMUNITY

April 14, 2019
Palm Sunday of the Lord's Passion (C)
Lk 19:28–40
Is 50:4–7, Phil 2:6–11
Lk 22:14—23:56 or Lk 23:1–49

Our Call to Face Down Evil

We come to the holiest week of the year. This week, Christians around the world dedicate their minds and hearts to meditate on the great gift of the redemption won for them by Christ. It is a cosmic event that happened 2,000 years ago but it bears fruit today in the heart of every Christian in every continent, country, city, and home.

Max Ernst shows the crucifixion in cosmic, timeless dimension by placing the crucified Christ in a dark, tumultuous, and formless setting. The sinister colors of blue, brown, yellow, and black seem to hide a face or perhaps a masked and darkened eye on the right that peers through the evil canvas.

As chaotic and nonsensical as evil appears in our world, it also seems to have a commonality that betrays a will or an intelligence hidden beneath the surface. The suffering and destruction of so many people from senseless violence, famine, and hatred seems at once both spontaneous, yet strangely orchestrated by some force.

The same was true for Christ's crucifixion. On the surface it appears the result of a feverish crowd, a confused politician, a jealous and blinded religious leadership, and an overwhelmed group of cowardly followers. Yet we perceive the return of the tempter, Lucifer, the author of the *non serviam*.

The power of evil that struck the head continues to strike the body. Be aware of the call for all followers of Jesus to be ready to face the same struggle against evil that he did, and with the same measure of love.

—Fr. Mark Haydu, LC

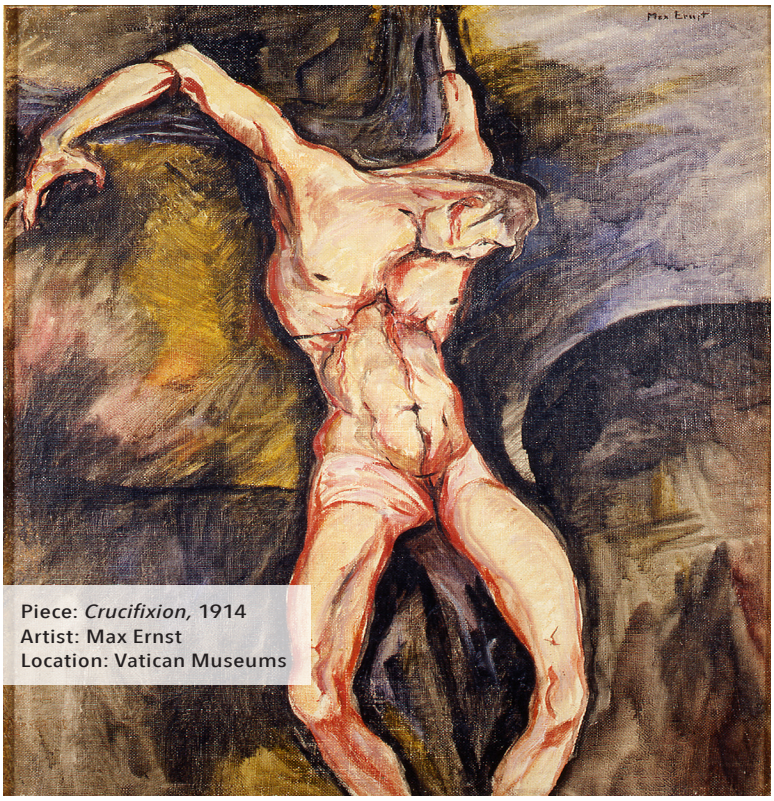

Piece: *Crucifixion,* 1914
Artist: Max Ernst
Location: Vatican Museums

PHOTO © GOVERNATORATO S.C.V.–DIRECTORATE OF MUSEUMS

For Reflection

What extra time will you take to be with your Lord who suffers for you?
How can you show your love to him in a special way this week?

They crucified him and the criminals there....Then Jesus said, "Father, forgive them, they know not what they do."
Luke 23:33–34

© 2019 Liguori Publications • Liguori, MO 63057-9999

Venimos a la semana más sagrada del año. Esta semana, los cristianos de todo el mundo dedican sus mentes y corazones a meditar en el gran don de la redención que Cristo ganó para ellos. Es un evento cósmico que ocurrió hace 2,000 años, pero fructifica hoy en el corazón de cada cristiano en cada continente, país, ciudad y hogar. Max Ernst muestra la crucifixión en una dimensión cósmica, atemporal, colocando al Cristo crucificado en un entorno oscuro, tumultuoso y sin forma. Los colores siniestros de azul, marrón, amarillo y negro parecen esconder una cara o quizás un ojo enmascarado y oscuro en la parte derecha que mira a través del lienzo maligno. Tan caótico y sin sentido como el mal aparece en nuestro mundo, también parece tener un punto en común que traiciona una voluntad o una inteligencia oculta bajo la superficie. El sufrimiento y la destrucción de tantas personas por la violencia sin sentido, el hambre y el odio parecen a la vez espontáneos, aunque extrañamente orquestados por alguna fuerza. Lo mismo sucedió con la crucifixión de Cristo. En la superficie aparece el resultado de una multitud febril, un político confundido, un liderazgo religioso celoso y ciego, y un grupo abrumado de seguidores cobardes. Sin embargo, percibimos el regreso del tentador, Lucifer, el autor de la no servidumbre. El poder del mal que golpeó la cabeza continúa golpeando el cuerpo. Sé consciente del llamado para que todos los seguidores de Jesús estén listos para enfrentar la misma lucha contra el mal que él hizo, y con la misma medida de amor.

ALL SAINTS CHURCH

SACRED TRIDUUM – THE SACRED THREE DAYS

HOLY THURSDAY – APRIL 18th
Morning Prayer – 7:30 a.m.
Evening Mass of the Lord's Supper (Multilingual) – 7:30 p.m.
Exposition of the Blessed Sacrament In the Auditorium – Immediately following Mass

GOOD FRIDAY – APRIL 19TH
Morning Prayer – 7:30 a.m.
The Lord's Passion (Multilingual) – 3:00 p.m.

HOLY SATURDAY – EASTER VIGIL – APRIL 20TH
Morning Prayer – 7:30 a.m.
Great Vigil of Easter – 8:00 p.m.

EASTER SUNDAY MASSES
APRIL 21st
7:00 a.m. – "Salubong"
7:30 a.m., 9:00 a.m., 11:00 a.m.
1:00 p.m. (Multilingual)
NO 7:00 p.m. MASS

ALL SAINTS CHURCH

EL TRIDUJO SAGRADO - LOS TRES DÍAS

JUEVES SANTO – 18 de Abril
Oración de la mañana – 7:30 a.m.
Misa De La Ultima Cena
(Plurilingüe) – 7:30 p.m.
Exposición del Santísimo Sacramento
En el auditorio - inmediatamente después de la misa

VIERNES SANTO – 19 de Abril
Oración de la mañana – 7:30 a.m.
La Pasión del
Señor (Plurilingüe) – 3:00 p.m.

SABADO SANTO – 20 de Abril
Oración de la mañana – 7:30 a.m.
Misa de Vigilia
de Pascua – 8:00 p.m.

DOMINGO DE PASCUA -
21 de Abril
7:00 a.m. – "Salubong"
7:30 a.m., 9:00 a.m., 11:00 a.m.
1:00 p.m. (Plurilingüe)
No Misa a las 7:00 p.m.

Calendar

Monday
APRIL 15
Holy Weekday
Is 42:1–7
Jn 12:1–11

Tuesday
APRIL 16
Holy Weekday
Is 49:1–6
Jn 13:21–33, 36–38

Wednesday
APRIL 17
Holy Weekday
Is 50:4–9a
Mt 26:14–25

Thursday
APRIL 18
Holy Thursday
Ex 12:1–8, 11–14
1 Cor 11:23–26
Jn 13:1–15

Friday
APRIL 19
Good Friday
Is 52:13—53:12
Heb 4:14–16; 5:7–9
Jn 18:1—19:42

Saturday
APRIL 20
Holy Saturday
Gn 1:1—2:2
or Gn 1:1, 26–31a
Gn 22:1–18
or Gn 22:1–2, 9a, 10–13, 15–18
Ex 14:15—15:1
Is 54:5–14
Is 55:1–11
Bar 3:9–15, 32—4:4
Ez 36:16–17a, 18–28
Rom 6:3–11
Lk 24:1–12

Sunday
APRIL 21
Easter
Acts 10:34a, 37–43
Col 3:1–4
or 1 Cor 5:6b–8
Jn 20:1–9

Dear Padre,

I was recently diagnosed with cancer. When I think about death now, I get scared. The crucifixion and death of Jesus, surrounded by dark skies, earthquakes, and opening tombs, adds to my fright. Any words of encouragement?

Transitions in life are always a bit frightening, and the transition of our dying and rising can be the scariest of them all. When we were tiny infants in our mother's womb, we transitioned into life. We were not conscious of what we were doing, and so we were not scared. We were in God's hands. And God, who creates all life, brought us to be born and live.

The same challenge faces you now as when you were in the womb. Even though you are conscious of your sickness and your possible death, you are still asked to leave it all in the hands of God. God, who brought you to life, will travel with you through your dying and into the kingdom. Jesus certainly showed us how to do this with his prayer during his crucifixion: "Father, into your hands I commend my spirit" (Luke 23:46).

SOLOVIOVA LIUDMYLA/SHUTTERSTOCK

People who have had near-death experiences do not talk about how scary and frightening it was. In fact, they speak about how peaceful and full of light the journey was for them. Most hated the idea of "returning" to their sick bodies. This same journey of peace and light, and the sense of God's close presence to you, can be yours in your last moments here.

Trust in God. Commend your spirit to God's care. God loves you! God will keep you safe and lead you home!

Fr. Paul J. Coury, CSsR
Sundaybulletin@Liguori.org

A Word from Pope Francis

Let us ask for the grace to follow Jesus faithfully, not in words but in deeds. Let us also ask for the patience to carry our own cross, not to refuse it or set it aside, but rather, in looking to him, to take it up and to carry it daily.

—Palm Sunday, April 9, 2017

Liguori PUBLICATIONS
A Redemptorist Ministry

© 2019 Liguori Publications, Liguori, MO 63057-9999. Printed in USA. *Imprimatur*: "In accordance with CIC 827, permission to publish has been granted on October 31, 2018, by Most Reverend Mark S. Rivituso, Auxiliary Bishop, Archdiocese of St. Louis. Permission to publish is an indication that nothing contrary to Church teaching is contained in this work. It does not imply any endorsement of the opinions expressed in the publication; nor is any liability assumed by this permission." No part of this work may be used in any form without the prior written permission of Liguori Publications. Scripture texts in this work are taken from *New American Bible*, revised edition © 2010, 1991, 1986, 1970 Confraternity of Christian Doctrine, Inc., Washington, DC. All Rights Reserved. To order Liguori Sunday Bulletins, call 800-325-9521, or visit Liguori.org.

All Saints Catholic Church
Weekly Calendar & Facilities Reservations
April (Abril)

Sunday	Monday	Tuesday	Wednesday	Thursday	Friday	Saturday
14 7:00 AM - 9:00 PM YM - Rosary Sale Senior Hospitality Center 11:00 AM - 12:30 PM RCIA - BOW Chapel 2:30 PM - 3:30 PM Over-Eaters Anonymous Bride's Room 4:00 PM - 9:00 PM Youth Ministry Auditorium 4:00 PM - 9:00 PM Youth Ministry Cafeteria / Kids Klub 4:00 PM - 9:00 PM Youth Ministry Faith Formation Center 4:00 PM - 9:00 PM Youth Ministry Gymnasium 4:00 PM - 9:00 PM Youth Ministry Senior Hospitality Center 4:00 PM - 9:00 PM Youth Ministry Teen Room	**15** 9:00 AM - 9:00 PM Holy Week Church 9:00 AM - 6:00 PM Arts and Environment - Church Church 5:30 PM - 9:30 PM SPRED Auditorium 6:00 PM - 9:00 PM Young Adults Teen Room	**16** 6:30 AM - 10:30 AM Tuesday Morning Breakfast Auditorium 9:00 AM - 9:00 PM Holy Week Church 6:30 PM - 9:00 PM Rosary - KOC Chapel 7:00 PM - 9:00 PM RCIA Senior Hospitality Center 7:00 PM - 9:00 PM RCIA - Church Church 7:00 PM - 9:00 PM Boy Scouts Troop 876 Cafeteria / Kids Klub	**17** 8:00 AM - 11:00 PM Blessed Sacrament Auditorium 9:00 AM - 9:00 PM Holy Week Church 10:00 AM - 3:30 PM Seniors Senior Hospitality Center 11:00 AM - 7:00 PM Arts and Environment - Auditorium, Church Auditorium 11:00 AM - 7:00 PM Arts and Environment - Auditorium, Church Church 11:00 AM - 1:00 PM Centering Prayer Bride's Room 6:00 PM - 9:00 PM Ballet Folklorico Cafeteria / Kids Klub 7:00 PM - 9:00 PM Ministry of the Sick Senior Hospitality Center	**18** 8:00 AM - 11:00 PM Blessed Sacrament Auditorium 9:00 AM - 9:00 PM Holy Week Church 10:00 AM - 3:30 PM Seniors Senior Hospitality Center 7:30 PM - 10:00 PM Choir-7pm Chapel	**19** 9:00 AM - 9:00 PM Holy Week Church 6:00 PM - 7:00 PM Children's Choir Senior Hospitality Center 6:30 PM - 9:00 PM Spanish Bible Study Faith Formation Center 7:00 PM - 10:00 PM Light of the Spirit Senior Hospitality Center	**20** 8:00 AM - 6:00 PM Arts and Environment - Church Church 9:00 AM - 9:00 PM Holy Saturday Church 9:00 AM - 9:00 PM Reception - RG Senior Hospitality Center

This Week @ All Saints Catholic School

Last week Sorenson Mortuary held their 5th annual Essay Writing contest. This contest welcomed all students, in the city of Hayward, to submit an essay about "The Moses of her People," Harriet Tubman.

Students were given two quotes from Harriet Tubman. They were asked to think about what they thought was going through her mind when she wrote down these quotes. Given today's political climate, issues and events, they were asked to contemplate how they thought Harriet Tubman would react. They were also asked to think about the #MeToo movement, and speculate if this movement would have worked in Tubman's time.

Of the 65 essays submitted, 14 were selected as finalists. The student names, grades, and schools were completely anonymous to the panel of judges. We are proud to announce ALL of the students from All Saints who submitted an essay were among the finalists. We were told the judges stated the essays from our students were the best they had ever read!

Please join us in congratulating the following winners of the 2019 Sorenson Mortuary Essay Contest.

1st Place - Olivia Santos, 8th Grade
2nd Place - Shelby Israel, 8th Grade
3rd Place - Adoria Whitfield, 8th Grade
4th Place - Joshua Fralick, 8th Grade

We want to thank Mr. Tom Luzod, Location Manager and Funeral Director, of Sorenson Chapel for his generosity in sponsoring this coveted event, and for inspiring children across Hayward to learn, write, and serve.

MASS INTENTIONS
Apr 15 - 21, 2019

D	Time	Int	Name
M	7:30AM	†	-
T	7:30AM	†	-
W	7:30AM	Int	Manuel Silva & family
Th	7:30AM	†	Eduvigis Maberit
F	7:30AM	†	-
Sat*	Today	†	EASTER VIGIL
Sun*	7:30AM	†	Jim Vonnegut
	9:00AM	†	Gilbert Puccini
	11:00AM	†	Consuelo & Gervacio Torio
	1:00PM	Int	People of God
	7:00PM	†	NO MASS-EASTER

*SPECIAL MASS SCHEDULE

REMEMBER IN PRAYER
Apr 15 - 21, 2019

Members of our faith community who are ill, including:

- Hazel Evangelista
- Teresa Daley
- Melanie Smith

Also members of our faith community who have died, including:

- Jose Ramirez
- Sister Sharon Fritsch
- Mamerto Roque

We place our loved ones into God's care and cherish the memory of their time with us – May they rest in peace. Amen

Seniors "Busy Bees" Activities

These events are not just for Seniors.
Everyone is invited to participate.

Call: FRANCES LEGG:
(510) 846-5300
For more Information

We are looking for people to join our Thursday group. We socialize, pray together, enjoy a meal and play bingo. We also have guest speakers. We would love to have you join us.

Thurs, April 18 - Noon - Potluck followed by Bingo. Dessert provided by center.

Thurs, April 25 - Noon - Potluck followed by Bingo. Dessert provided by center.

Thurs, May 2 - Noon - Potluck followed by Bingo. Dessert provided by center.

NEED HELP HEARING THE MASS?

All Saints is fortunate to have assisted listening devices for those who have problems hearing the Mass. Please ask one of the ushers to show you where the easy-to-use devices are located. We want everyone to hear the Word of God.

Todos los Santos esta afortunado de tener dispositivos para los que tienen problemas de audición de escuchar la Misa. Por favor,pregunte a uno de los ujieres que le muestre donde están los dispositivos ubicados. Queremos que todos escuchan la Palabra de Dios.

ALL SAINTS CATHOLIC CHURCH
(510) 581-2570
www.allsaintshayward.org

Fr. Ramon Gomez
Pastor
frramon914@gmail.com

CLERGY

Rev. Michael Castori, SJ
castoriallsaints@gmail.com

Deacon Larry Quinn
dnlarry.allsaints@gmail.com

Deacon Jorge Angel
angel881@pacbell.net

LITURGY

Music Ministry
Allen del Rosario Ext. 140
allend@gmail.com

FAITH FORMATION

FF Coordinator:
Jean Easterly Ed. D.
jeasterly.allsaints@gmail.com

Angelica Hernandez
angelica.allsaints@gmail.com
(510) 838-9357

Youth Ministry:
Minnie McElhatton
Confirmation Coordinator
minnieASYM@gmail.com

Young Adult Ministry:
Sam Molina
allsaintshaywardyam@gmail.com
(510) 736-0536

School Principal:
Jennifer Diaz
(510) 582 -1910 Ext.118
jdiaz@csdo.org

RCIA & Men's Ministry:
Chuck Kennedy
chuck.allsaints@gmail.com

OUTREACH

Social Ministry Outreach:
Chuck Kennedy
chuck.allsaints@gmail.com

CSUEB Ministry:
Eunice Park — Campus Minister
csueb.catholicministry@gmail.com

CHURCH OFFICE

Lety Arechiga ext. 122
larechiga.allsaints@gmail.com

Delores Nnam ext. 120
dnnam.allsaints@gmail.com

Marina Ledesma ext. 124
marinal.allsaints@gmail.com

Beginning July 1, 2019
Mass Times will change as follows:

Morning Mass - Monday through Friday - **8:30 a.m.** in the Chapel
Saturdays - 8:30 a.m. and 5:00 p.m.
Sundays - 7:30 a.m., 9:00 a.m., 11:00 a.m., **1:00 p.m. - Spanish**; 7:00 p.m.

Church office hours:

NEW OFFICE HOURS - Effective April 1, 2019
MON-THURS - 9:00 A.M. TO 5:00 P.M.
CLOSED FRIDAYS
SAT & SUN - 9:00 A.M. TO 5:00 P.M.

Horas de oficina de la Iglesia:
8:00 am - 4:00 pm Lunes - Jueves
CERRADO - VIERNES
9:00 am-5:00 pm Sábado & Domingo

FORMED RECOMMENDATIONS

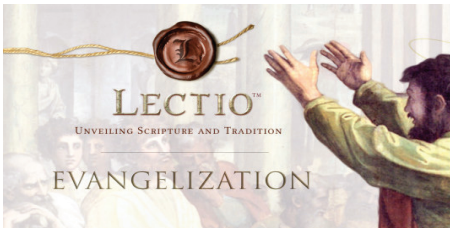

STUDY

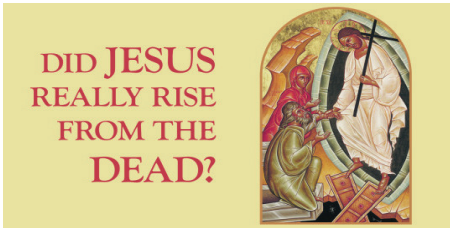

WATCH

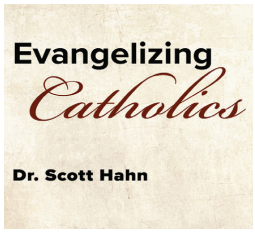

LISTEN

YOUTH

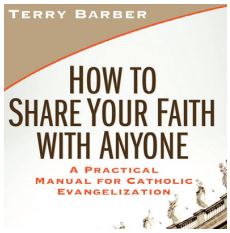

READ

FOR CHILDREN

SPANISH

Discover all the best Catholic content in one place.
Entertaining movies, programs, talks, audio dramas, and ebooks—just a click away!

Easter Salubong

The 'Meeting'

(of the Risen Christ and the Blessed Mother)

Sunday, April 21, 2019

Gathering Locations:	*Women – School Auditorium*	*at 7:00 am*
	Men – Faith Formation Room	*at 7:00 am*
Processions Start:	*7:15 am*	
'Salubong' :	*7:25 am*	
Mass :	*Immediately after the 'Meeting'*	