ST. ELIZABETH ANN SETON
ST. MARGARET OF SCOTLAND
SS. SIMON AND JUDE

NOVEMBER 24, 2019

MASS TIMES

WEEKEND

St. Elizabeth Ann Seton
4:30p.m. (Sat), 10:00a.m., 11:30a.m.
St. Margaret of Scotland
7:30a.m., 9:00a.m., 10:30a.m.
Ss. Simon & Jude
4:00p.m.(Sat), 9:30a.m., 11:00a.m.

WEEKDAY

St. Elizabeth Ann Seton
M, W, Th, F: 12:00p.m.
St. Margaret of Scotland
Tu, Fri: 9:00a.m.
Ss. Simon & Jude
M, W, Th - 8:30a.m. Tu - 7:00p.m.

CONFESSION TIMES

St. Elizabeth Ann Seton
Th: 11:00-11:45 a.m.
St. Margaret of Scotland
Sat: 12:00-1:00p.m.
Ss. Simon & Jude
Tu: 6:00-6:30p.m.
Sat - 11:30a.m.-12:30p.m.

CLERGY TEAM

Father Robert Grecco
Administrator
rgrecco210@gmail.com

Father Aleksandr Schrenk
Parochial Vicar
aschrenk210@gmail.com

See complete clergy & staff: page 20

WHAT'S INSIDE

2-3	PRAYER & WORSHIP
4	PARISH LIFE
5-9	ORDER OF MASS
10-18	NEWS AND EVENTS
20	PARISH INFORMATION

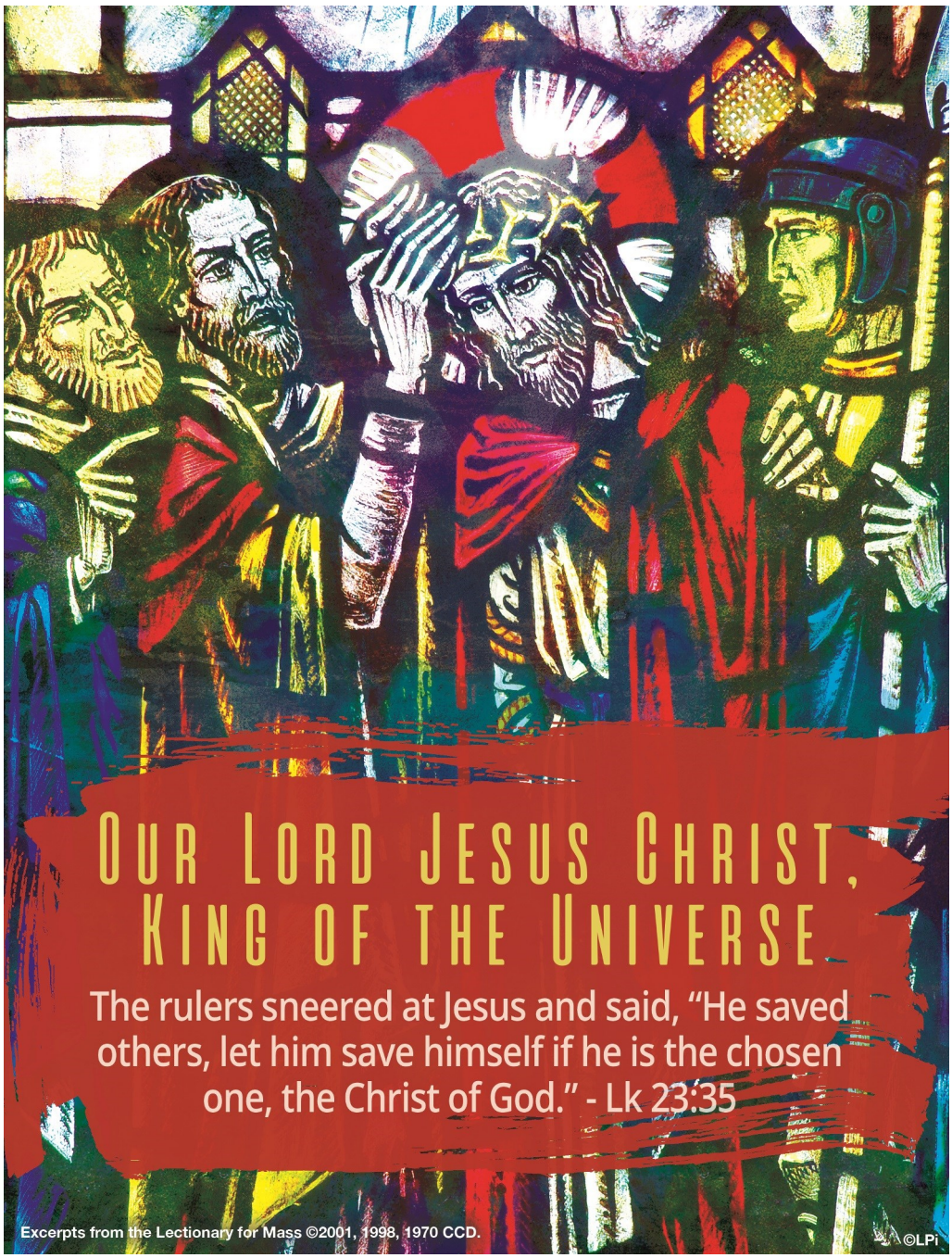

Sacraments
Baptisms & Marriages
Call Parish Office
You must be a parishioner for at least 6 months prior to requesting forms/certification. Allow 3 weeks for completion.

RCIA : 412-857-5356

Sick Calls, St. Clair Hospital Visits, or Communion to the Sick or Shut-ins.
Call Parish Office

Bulletin Deadline
Monday at Noon
(subject to change for holidays)
bulletin@CGScatholic.org

SACRAMENTS

BAPTISM:
For arrangements call
412-857-5356

ANOINTING OF THE SICK:
Call the parish office for arrangements before surgery or if at home.
If hospitalized or in a skilled nursing facility, please ask the nursing staff to contact the Catholic priest on call for that facility.

MARRIAGE:
Arrangements must be made with one of the priests at least six months before the proposed date of the wedding.

PENANCE:
Confessions every Thursday from 11:00 a.m. to 11:45 a.m. at St. Elizabeth Ann Seton.
Saturday from Noon to 1:00 p.m. at St. Margaret & 11:30 a.m. to 12:30 p.m. at Ss. Simon & Jude. Also at SSJ on Tuesday from 6:00 to 6:30 p.m.

MASS SCHEDULE & INTENTIONS

NOVEMBER 24 | THE SOLEMNITY OF OUR LORD JESUS CHRIST, KING OF THE UNIVERSE		
4:00 p.m.*	SSJ	Michael A. Miele by Josie & Children
4:30 p.m.*	SEAS	Health & Welfare of Tatum Nease by the Gary & Cindy Marshall Family
7:30 a.m.	SMOS	People of the Parishes
9:00 a.m.	SMOS	Florence Didion by Nancy O'Keefe
9:30 a.m.	SSJ	Jack & Honey Chicco by the family
10:00 a.m.	SEAS	Edmund Gudewicz by Family
10:30 a.m.	SMOS	John Brosnan by Wife & Sons
11:00 a.m.	SSJ	Donald Delligatti by the family
11:30 a.m.	SEAS	Larry Falick by Mamie Falick and Family
NOVEMBER 25 | MONDAY OF THE 34TH WEEK IN ORDINARY TIME		
8:30 a.m.	SSJ	Anthony & Carmella Pellatone by Thomas & Martha Grandinetti
12:00 p.m.	SEAS	Sue Formosa by Johnette
NOVEMBER 26 | TUESDAY OF THE 34TH WEEK IN ORDINARY TIME		
9:00 a.m. **	SMOS	Frank Ambrosio by Charlie Moffatt
7:00 p.m.	SSJ	Joseph Deluliis by Gale Jackson
NOVEMBER 27 | WEDNESDAY OF THE 34TH WEEK IN ORDINARY TIME		
8:30 a.m.	SSJ	Lou & Mary Kay Walsh (60th Wedding Anniversary)
12:00 p.m.	SEAS	Sue Formosa by Ladies of Charity
NOVEMBER 28 | THANKSGIVING DAY		
8:30 a.m.	SSJ	Edmond & Josephine Mariani by Lino & Charlotte Amatangelo
8:30 a.m.	SEAS	Marie Sgro by Eleanor Brickley
9:00 a.m.	SMOS	People of the Parishes
NOVEMBER 29 | FRIDAY OF THE 34TH WEEK IN ORDINARY TIME		
9:00 a.m. **	SMOS	Irene Bocchino by Linda & Joanne, grandchildren, & great grandchildren
12:00 p.m.	SEAS	Frank "Skippy" Gonsoski by Steve Moss
DECEMBER 1 | FIRST SUNDAY OF ADVENT		
4:00 p.m.*	SSJ	Deceased Members of the Hunt Family by the family
4:30 p.m.*	SEAS	Victoria & John Owen by Barbara Lynch, Kathy Utchell, & Grandchildren
7:30 a.m.	SMOS	Catherine McGovern by Gan & Dione Rorenowski
9:00 a.m.	SMOS	Betty Colautti by Linda Miklos
9:30 a.m.	SSJ	Pete Niesen by Penny Kvaecher
10:00 a.m.	SEAS	Deceased of the Flory and Folcik Families by Family
10:30 a.m.	SMOS	Anna Bodnar by Melissa Wallace
11:00 a.m.	SSJ	People of the Parishes
11:30 a.m. +	SEAS	John and Sophie Moses by Judy Moses and Joseph Disarro

*anticipated Mass + Mass will be celebrated Ad Orientem **See page 4

FROM FR. GRECCO

"...be filled with the Spirit, addressing one another (in) psalms and hymns and spiritual songs, singing and playing to the Lord in your hearts, giving thanks always and for everything in the name of our Lord Jesus Christ to God the Father." (Ephesians 5:18b-20)

Father Alek, Father Jerome, Father Robin and I wish you a Thanksgiving Day filled with blessings, and the joy of recognizing them and their Source! Be attentive to daily blessings! Please note that there will be three Masses in the grouping on the holiday. Next year, as a sign of our unity and planned merging, we will celebrate one Mass in a location to be selected.

A special reminder to all who have generously supported the Parish Share Program 2019: As the calendar year comes to a close please review your pledge card to determine how soon you are responsible to complete your pledge. Please note that if you wish to have the full contribution reflected as your charitable giving for 2019 tax purposes, the completed pledge must be received by December 31.

November 24th 2019
Our Lord Jesus Christ, King of the Universe

"The rulers sneered ... the soldiers jeered ... one of the criminals hanging there reviled Jesus." Is this the King of the Jews, the King of the Universe? If it is so, perhaps his kingdom is not at all what we would expect! In his letter to the laity, St. John Paul II spoke about how Christians share in the kingly mission of Christ. First, *"they exercise their kingship as Christians, above all in the spiritual combat in which they seek to overcome in themselves the kingdom of sin."* In other words, before we give any thought to transforming society, we must first allow God to transform us. Through daily prayer, regular self-examination, and frequent confession, we can recognize our faults more readily and choose love instead!

Second, St. John Paul II writes that the laity *"make[s] a gift of themselves so as to serve, in justice and in charity, Jesus who is himself present in all his brothers and sisters, above all in the very least."* Christ's kingship, and our own participation in it, requires us to look beyond the privileged of society. It goes beyond networking and struggles of power. It goes with Jesus to the Cross!

Still, the kingship of Christ ought to affect society. *"The lay faithful are called to restore to creation all its original value ... ordering creation to the authentic well-being of humanity."* Jesus does this in a radical way through his death and resurrection. We, too, are invited to bring new life to the world around us. This means holding the world and everything in it as sacred. It means advocating for civil policies that respect life and paying special care to the vulnerable and marginalized in every stage of life. It means being disciples of Jesus, inviting people into authentic love so that one day we will together *"be with [him] in Paradise!"* ©LPi

Please pray for the souls of the faithful departed.

Viola Mroz
May Reaghard

Please pray for members of our parish and community who have asked for our prayers:

Brian Bishop
Richard Breiding
Irene Brosek
Stefani Carroll
Brendan Carroll
Elisa Carsia
Helen Cassidy
Tim Castello Jr.
Jean Conway
Rosemarie Cyprowski
Robert David
Katie Denke
Patty Drury
Kathi Dvorak
Jo-Ann Eller
Patti Eurich
Helen Fallon
Ron Ferrie
Edward M. Flohr
May Frye
Raymond Giudici
Brandon Gross
Wayne Hayes
Eileen Henefeld
Mary V. Hester
Ruth Hoerster
Sandy Hughes
Noreen Joslyn
Joanne Keating
Eleanor Kitt
Darlene Kura
Helen Kurek
David Kushner
Lollie Label
Mark Laird
Larry LaSota
Sam Licciardello
Laura Martin
Sam Martin
Gina Massengill
John Mazzoleni
Pat McCullum
Kathy McGann
Paul McIsaac
Col. Theodore Novak
Lillian Parrotto
Eva Peduto
Charles Perry
Diane Perry
Diane Pritchard
Raymond Pulaski
Bucky Recaldini
Paxton Renk
Erica Rich
Florinda Rosemeyer
Alice Salla
Pat Sanctis
Mary Socci
Josephine Spalla
Teresa Stacy
Joseph Stanek
Veronica Sujdak
Bob Super
Joan Trainor
Allen Turske
Mary Kay Walsh
Kevin Walters
James Walther
Stephen Wiel
Ralph Zeto

and all who are sick and in need of our prayers.

Please call the Parish Office to be placed on our prayer list. Be sure to have permission if adding others.

If you or a loved one are admitted to a hospital or nursing home, please let us know so we can get you the proper spiritual care. Because of the HIPAA law, treatment facilities are not permitted to release your information to us unless you or your family give them permission to do so.

STEWARDSHIP | NOV 17

ST. ELIZABETH ANN SETON

Regular Collection	$7,319
Parish Share Gifts	$3,595

ST. MARGARET OF SCOTLAND

Regular Collection	$7,010
Parish Share Gifts	$1,308
Fr. Lackner Fund	$397

SS. SIMON AND JUDE

Regular Collection	$6,820
Parish Share Gifts	$1,900

****Regarding 9:00 a.m. Mass at St. Margaret of Scotland:**

Throughout the winter months the Mass will be cancelled IF St. Margaret school is delayed or closed because of bad weather. In the case of a cancellation, the scheduled intention will be rescheduled for another 9:00 a.m. slot. Be attentive to the "school closing" reports.

Bulletin submissions are accepted until Noon on Mondays. See holiday schedule on page 14

bulletin@cgscatholic.org

Note:
Parishes are listed alphabetically in this bulletin and online.

WEEKLY PARISH SCHEDULE

SUNDAY, NOVEMBER 24
11:30 a.m. RCIA | SMOS | Parish Office Conference Room

MONDAY, NOVEMBER 25
12:30 p.m. Liturgy of the Hours | SEAS | Immaculate Conception Chapel
7:00 p.m. BINGO! | Bishop Canevin High School

TUESDAY, NOVEMBER 26
6:30 a.m. Men's Faith Sharing Group | SEAS | St. Maximilian Kolbe Room
1:00 p.m. Eucharistic Adoration | SSJ *—until 6:45*
6:30 p.m. SAM Rosary | SEAS | Immaculate Conception Chapel
7:00 p.m. SAM Meeting | SEAS | Bayley Building Classroom #7
7:00 p.m. Contemporary Choir Rehearsal | SEAS | Church
7:00 p.m. RCIA | SEAS | St. Maximilian Kolbe Room

WEDNESDAY, NOVEMBER 27
12:30 p.m. Rosary to End Violence and Terrorism | SEAS | I C Chapel
7:00 p.m. Centering Prayer | SMOS | Parish Office Conference Room

THURSDAY, NOVEMBER 28 — THANKSGIVING DAY
Please join us on Thursday, November 28, for Thanksgiving Day Mass! We will be celebrating at each of our three parishes.
- The Ss. Simon and Jude Parish 8:30 a.m.
- St. Elizabeth Ann Seton Parish 8:30 a.m.
- St. Margaret of Scotland's Mass 9:00 a.m.

At each church a prayer and a small loaf of bread will be provided to each family in attendance to share at their Thanksgiving Dinner.

FRIDAY, NOVEMBER 29 –PARISH OFFICES CLOSED
Amen to Action—See page 14
6:00 p.m. Operation Shoe Box Work | SMOS | School Cafeteria

SATURDAY, NOVEMBER 30
7:30 a.m. Catholic Men's Fellowship | SSJ | Church Hall *until 8:45*
8:00 a.m. Operation Shoe Box Distribution | SMOS | School Cafeteria
4:00 p.m. Gift Cards sold at SEAS

SUNDAY, DECEMBER 1
11:30 a.m. RCIA | SMOS | Parish Office Conference Room
Gift Cards sold at SEAS after all Masses

key: St. Elizabeth Ann Seton | St. Margaret of Scotland | Ss. Simon and Jude
SEAS SMOS SSJ

This week's second collection is for the Retirement Fund for Religious, which helps hundreds of religious communities care for aging members.

Give in thanksgiving. "The nuns left lasting impressions on me," writes a donor. "I shall always be grateful for my Catholic education." Please join in thanking the thousands of senior Catholic sisters, brothers, and religious order priests who worked tirelessly to educate the young and serve those in need.

Please give generously.

ENTRANCE HYMN | CROWN HIM WITH MANY CROWNS

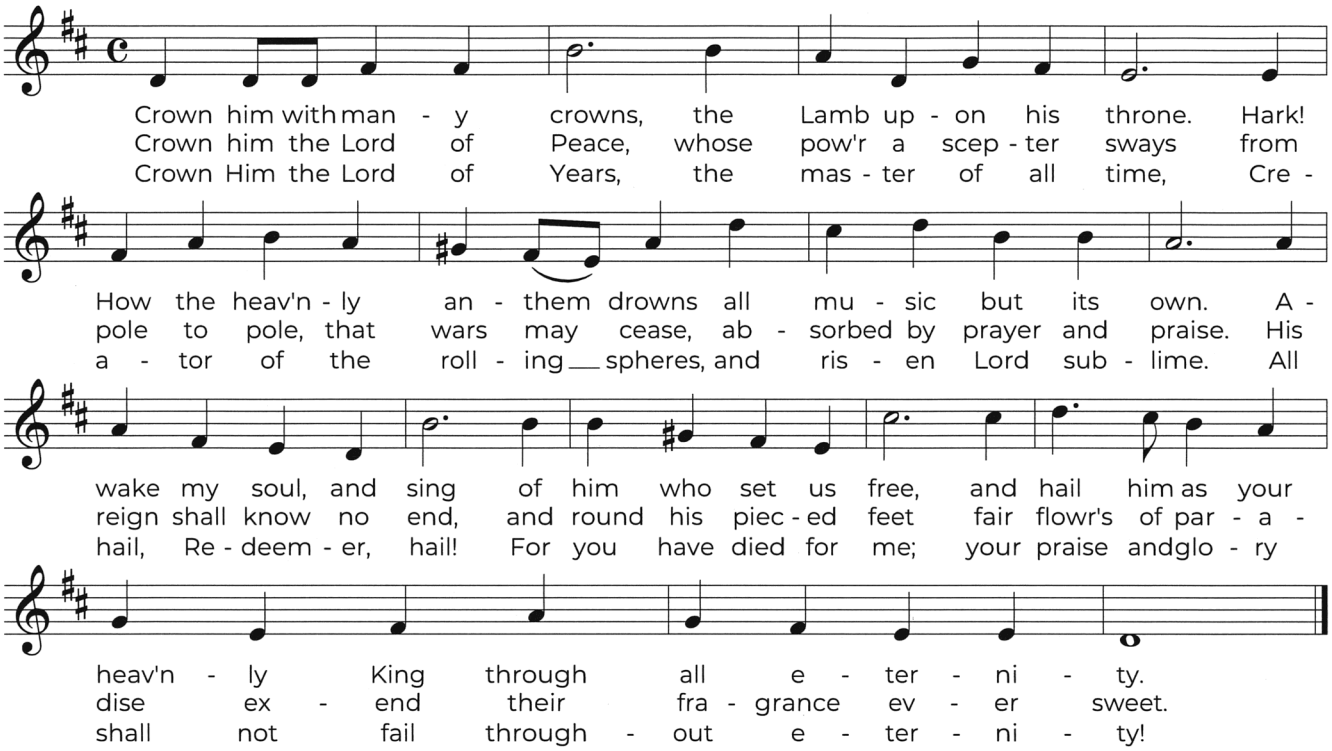

PENITENTIAL ACT | KYRIE

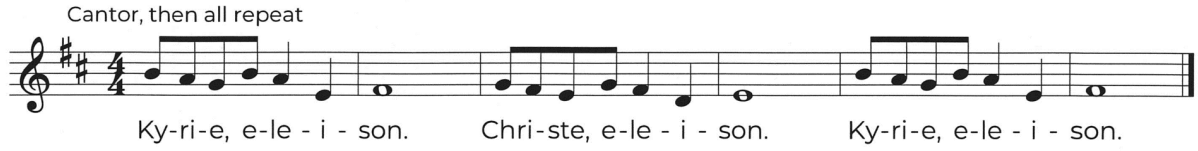

Music: *Mass of Joy and Peace*, Tony E. Alonso, © 2010, GIA Publications, Inc.

GLORIA

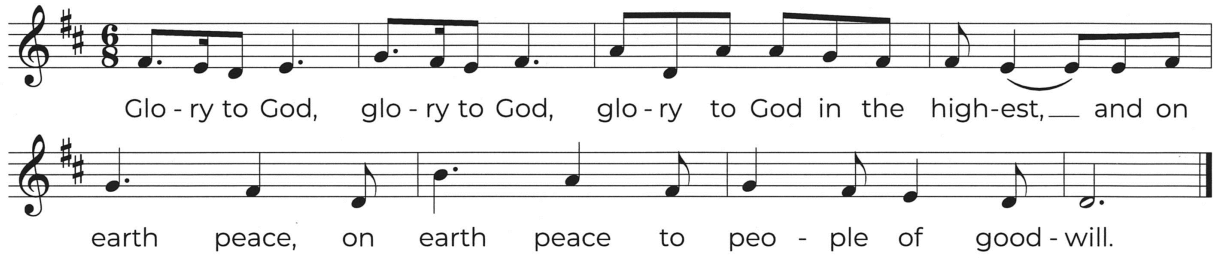

Please feel free to join in singing the verses.

1. We praise you, we bless you, we adore you, we glorify you, we give you thanks for your great glory, Lord God, heavenly King, O God, almighty Father.
2. Lord Jesus Christ, only begotten Son, Lord God, Lamb of God, Son of the Father, you take away the sins of the world, have mercy on us; you take away the sins of the world, receive our prayer; you are seated at the right hand of the Father, have mercy on us.
3. For you alone are the Holy One, you alone are the Lord, you alone are the Most High, Jesus Christ, with the Holy Spirit, in the glory of God the Father. Amen.

Music: *Mass of Joy and Peace*, Tony E. Alonso, © 2010, GIA Publications, Inc.

FIRST READING | 2 SM 5:1-3

In those days, all the tribes of Israel came to David in Hebron and said: "Here we are, your bone and your flesh. In days past, when Saul was our king, it was you who led the Israelites out and brought them back. And the LORD said to you, 'You shall shepherd my people Israel and shall be commander of Israel.'" When all the elders of Israel came to David in Hebron, King David made an agreement with them there before the LORD, and they anointed him king of Israel.

The word of the Lord.
Thanks be to God.

RESPONSORIAL PSALM 122: 1-2, 3-4. 4-5

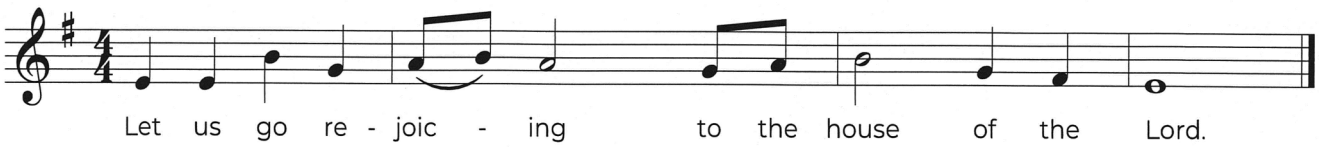

1. I rejoiced when they said to me, "Let us go to the house of the Lord." And now our feet are standing within your gates, O Jerusalem.
2. Jerusalem is built as a city bonded as one together. It is there that the tribes go up, the tribes of the Lord.
3. For Israel's witness it is to praise the name of the Lord. There were set the thrones for judgment, the thrones of the house of David.

SECOND READING | COL 1:12-20

Brothers and sisters: Let us give thanks to the Father, who has made you fit to share in the inheritance of the holy ones in light. He delivered us from the power of darkness and transferred us to the kingdom of his beloved Son, in whom we have redemption, the forgiveness of sins. He is the image of the invisible God, the firstborn of all creation. For in him were created all things in heaven and on earth, the visible and the invisible, whether thrones or dominions or principalities or powers; all things were created through him and for him. He is before all things, and in him all things hold together. He is the head of the body, the church. He is the beginning, the firstborn from the dead, that in all things he himself might be preeminent. For in him all the fullness was pleased to dwell, and through him to reconcile all things for him, making peace by the blood of his cross through him, whether those on earth or those in heaven.

The word of the Lord.
Thanks be to God.

GOSPEL ACCLAMATION | MK 11:9,10

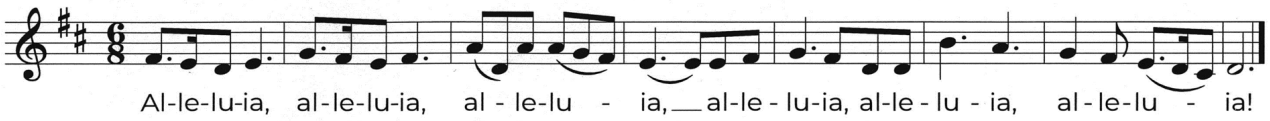

Blessed is he who comes in the name of the Lord! Blessed is the kingdom of our father David that is to come!

Music: *Mass of Joy and Peace*, Tony E. Alonso, © 2010, GIA Publications, Inc.

GOSPEL | LK 23:35-43

The rulers sneered at Jesus and said, "He saved others, let him save himself if he is the chosen one, the Christ of God." Even the soldiers jeered at him. As they approached to offer him wine they called out, "If you are King of the Jews, save yourself." Above him there was an inscription that read, "This is the King of the Jews." Now one of the criminals hanging there reviled Jesus, saying, "Are you not the Christ? Save yourself and us." The other, however, rebuking him, said in reply, "Have you no fear of God, for you are subject to the same condemnation? And indeed,

we have been condemned justly, for the sentence we received corresponds to our crimes, but this man has done nothing criminal." Then he said, "Jesus, remember me when you come into your kingdom." He replied to him, "Amen, I say to you, today you will be with me in Paradise."

The Gospel of the Lord.
Praise to you, Lord Jesus Christ.

PROFESSION OF FAITH

I believe in one God,
the Father almighty,
maker of heaven and earth,
of all things visible and invisible.

I believe in one Lord Jesus Christ,
the Only Begotten Son of God,
born of the Father before all ages.
God from God, Light from Light,
true God from true God,
begotten, not made,
consubstantial with the Father;
through him all things were made.
For us men and for our salvation
he came down from heaven,
(bow head at the following bolder words)
and by the Holy Spirit was incarnate
of the Virgin Mary, and became man.
For our sake he was crucified under
Pontius Pilate, he suffered death and
was buried, and rose again on the
third day in accordance with the
Scriptures.
He ascended into heaven and is
seated at the right hand of the Father.
He will come again in glory
to judge the living and the dead
and his kingdom will have no end.
I believe in the Holy Spirit,
the Lord, the giver of life,
who proceeds from the Father
and the Son, who with the Father and
the Son is adored and glorified,
who has spoken through
the prophets.
I believe in one, holy, catholic, and
apostolic Church.
I confess one Baptism for the
forgiveness of sins and I look forward
to the resurrection of the dead
and the life of the world to come.
Amen.

UNIVERSAL PRAYER

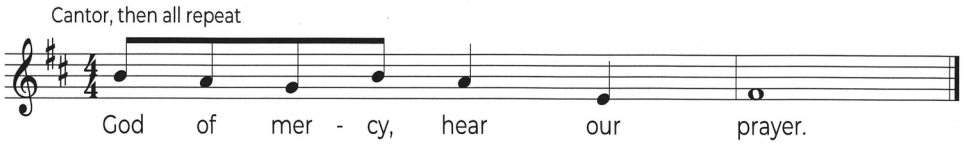

Music: *Mass of Joy and Peace*, Tony E. Alonso, © 2010, GIA Publications, Inc.

OFFERTORY HYMN | JESUS SHALL REIGN

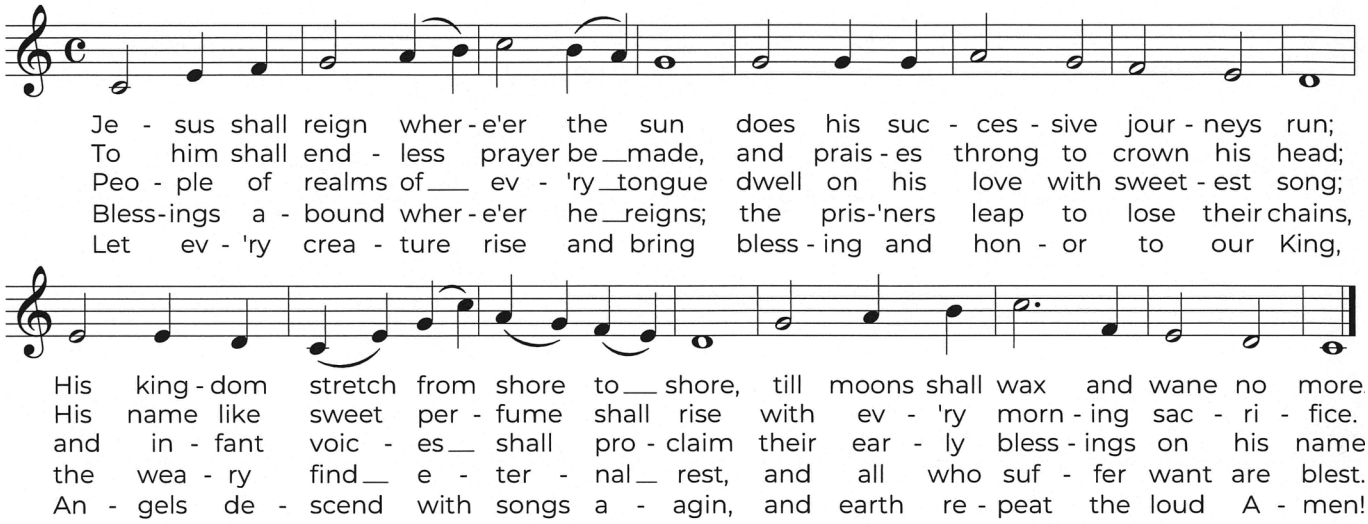

SANCTUS / HOLY

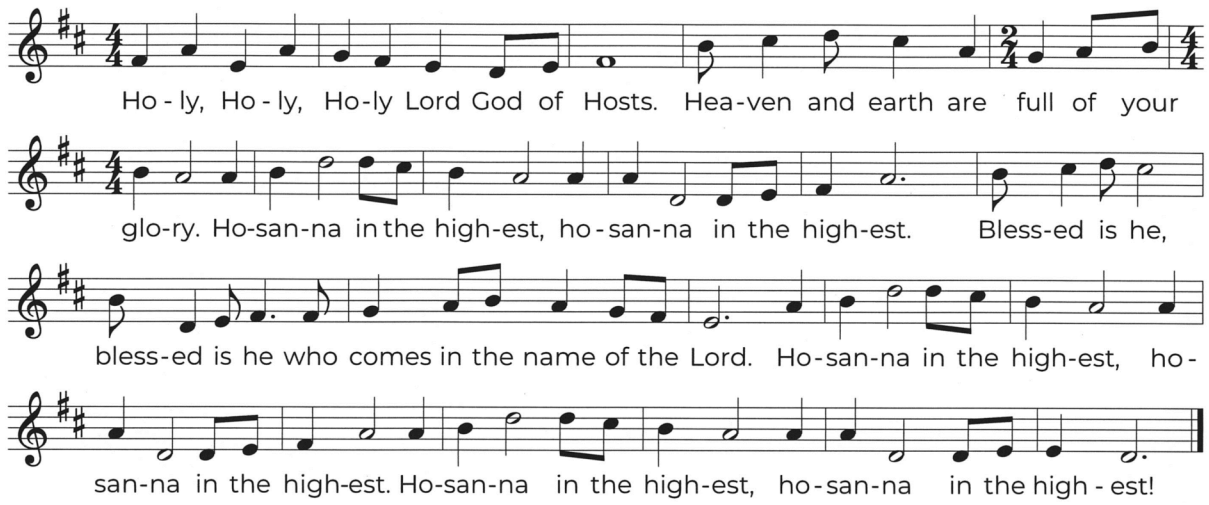

Music: *Mass of Joy and Peace*, Tony E. Alonso, © 2010, GIA Publications, Inc.

MYSTERY OF FAITH

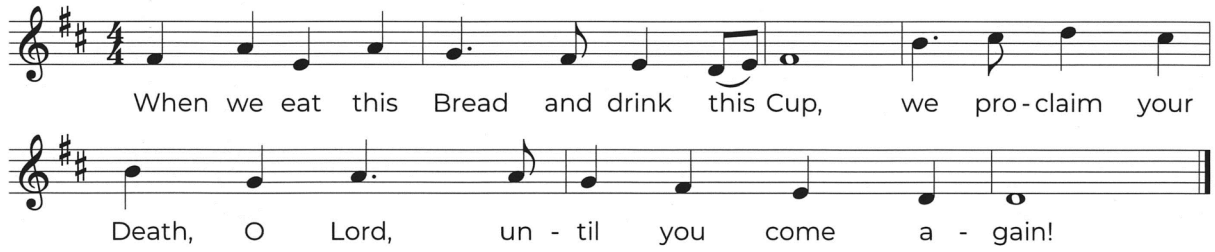

Music: *Mass of Joy and Peace*, Tony E. Alonso, © 2010, GIA Publications, Inc.

GREAT AMEN

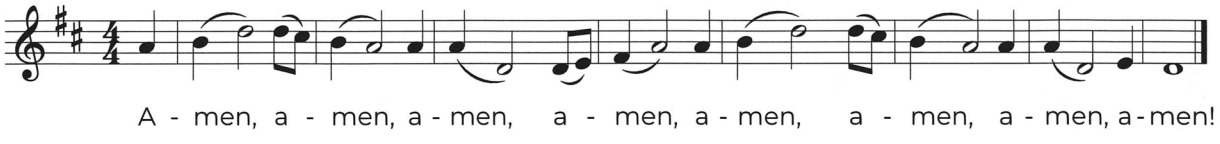

Music: *Mass of Joy and Peace*, Tony E. Alonso, © 2010, GIA Publications, Inc.

AGNUS DEI / LAMB OF GOD

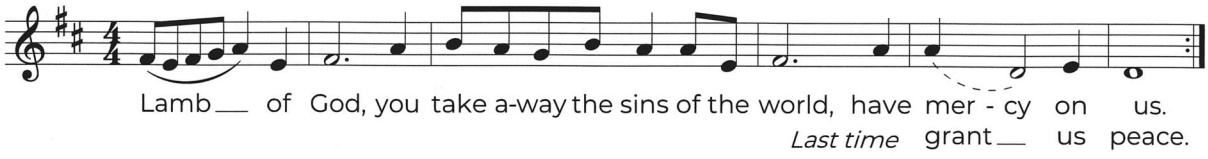

Music: *Mass of Joy and Peace*, Tony E. Alonso, © 2010, GIA Publications, Inc.

COMMUNION HYMN | COME TO THE BANQUET

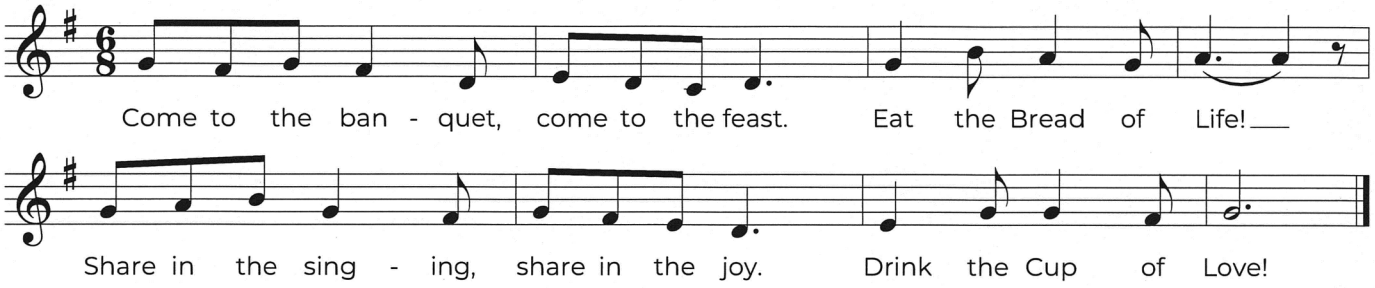

1. Draw near and take the Body of the Lord, And drink with faith the Blood for you outpoured.
   Saved by his Body, hallowed by his Blood, With souls refreshed we give our thanks to God.
2. Our great Redeemer, God's eternal Son, Has by his cross and blood the vict'ry won.
   He spent his life for greatest and for least. Praise Christ, the Paschal Victim, Christ the Priest.
3. Let us approach with faithful hearts sincere And claim the promise of salvation here.
   Christ rules our hearts, and all his saints defends; He gives believers life that never ends.
4. With heav'nly bread Christ makes the hungry whole; His living water fills the thirsting soul.
   Before your presence, Lord, all people bow. In this your feast of love be with us now.

RECESSIONAL HYMN | TO JESUS CHRIST, OUR SOVEREIGN KING

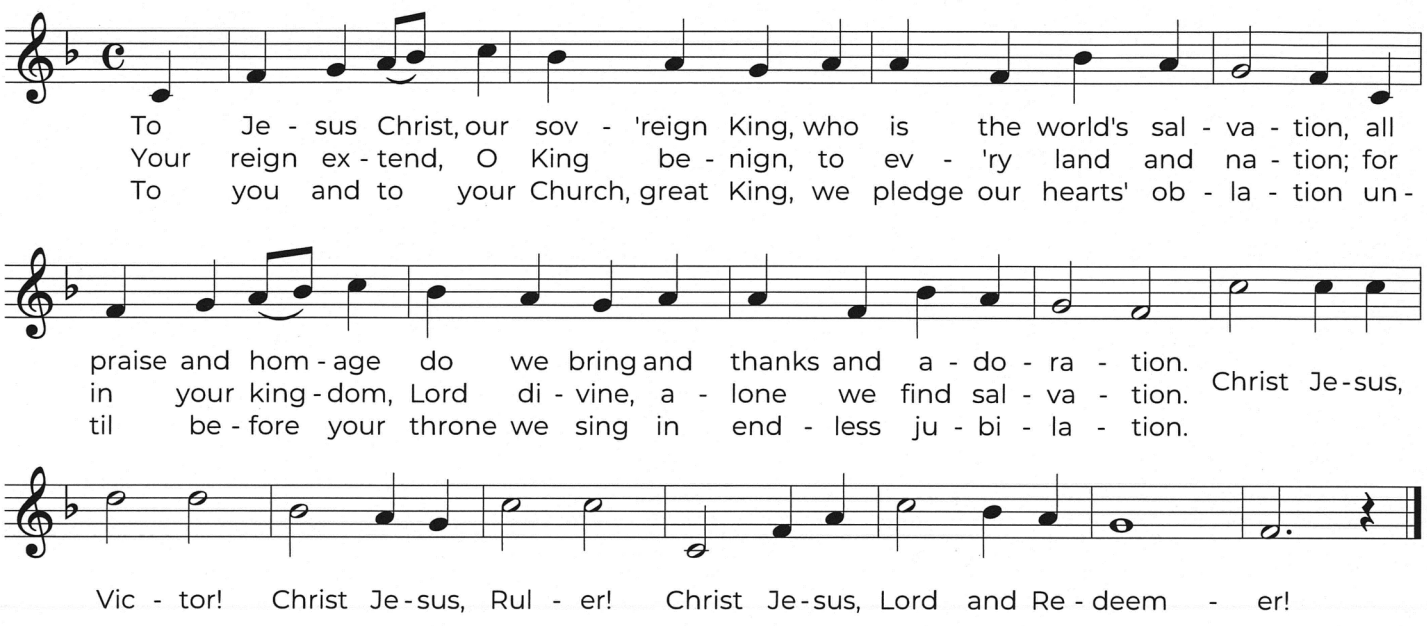

Lectionary excerpts ©1970, 1986, 1992, 1998, 2001 Confraternity of Christian Doctrine, Inc. Washington D.C. All rights reserved. The English translation of some Psalm responses, some Alleluia and Gospel verses and the Lenten Gospel Acclamations, some Summaries, and the Titles and Conclusion of the Readings, from the *Lectionary for Mass* copyright 1968, 1981, 1997, International Committee on English in the Liturgy, Inc., Washington D.C. All rights reserved. All music and texts reprinted with permission. OneLicense.net # 700896-A, and WLP annual reprint license. The Mass ordinaries are from the Mass of Joy and Peace. Tony Alonso. From the revised order of the Mass 2010. GIA.

WE EVANGELIZE

HEARTS SPEAK TO HEARTS

It's a beautiful week in the Catholic Church, a beautiful week to be Catholic, won't you be one?... be a good one?...

On the last Sunday of each liturgical year, (this year, on November 24), the Church celebrates the Solemnity of Our Lord Jesus Christ, King of the Universe, or Christ the King. *"If to Christ our Lord is given all power in heaven and on earth...not one of our faculties is exempt from his empire. He must reign in our minds, in our wills, in our hearts, in our bodies and in our members..."*
(— Pope Pius XI, on the institution of this feast).

This means that, as Pope Francis puts it, "our thoughts will be Christian thoughts, thoughts of Christ. Our works will be Christian works, works of Christ; and our words will be Christian words, words of Christ. But when this center is lost, when it is replaced by something else, only harm can result for everything around us and for ourselves."

The Church instituted this feast day (in 1925) to remind an increasingly secular world (and also to remind us!) that only by acknowledging our origin and end in Christ will human individuals and societies find peace, justice, freedom, and happiness.

This Good News gives us a great reason to be thankful for the civil and religious holiday of Thanksgiving, just four days later! 'Thankfully', (pun intended!), our priests are offering Masses at all three of our parish churches for the purpose of reminding us that our faith is yet another reason, actually, the basis and best of all reasons, for us to be a grateful people.

Then 3 days after this we celebrate the 1st Sunday of Advent, and open up our season of anticipating the celebration of our good God coming to earth to be Emmanuel...one with us ... (more reason for giving thanks!). Let's do what we can to keep Christ as our center, to live lives of thanks and praise, and to anticipate his coming among us. Let us 'preach without words' about how blessed indeed we are!

"The king is coming. And he will give you peace —if you ask for it."
— Br. Isaiah Beiter, OP

ST. ANTHONY PROJECT

Have you ever lost something and prayed to Saint Anthony to help find it? If so, then your story is of great interest to me. I am a member of Grouping 210, and have served as cantor.
Now I am writing an oral history project on Saint Anthony which will be published as a book with other material on his life, images, etc.
The book will be sold in our Grouping, and all proceeds of books sold here will go to Grouping 210.

Please call, text or email me to set up date and time-- just about 20 minutes.
Meeting places: SEAS: cry room; SMOS: cry room; SSJ: Social Hall
Many thanks,
Doretta Whalen
dorettawhalen@gmail.com, 412-848-5124

PLANNING YOUR CHILD'S BAPTISM

What an exciting time awaiting the birth and then the baptism of your new family member. As you make these preparations know that parents, and even the future godparents, are to take part in the church's Baptism Preparation Class. This class provides explanations of the requirements, procedures, and rituals that you will experience in the celebration of your child's first Sacrament.
Our Church community of Grouping #210 offers this Baptism Prep class once a month. The next date will be Thursday, December 12, 2019, 7 to 8:30 p.m. at the St. Elizabeth Ann Seton Church location. Please email rcia@seascarnegie.org to register, or call our new phone number at 412-857-5356, St. Elizabeth Ann Seton, Office for Baptisms.

BEGINNING AN RCIA JOURNEY

If you are not Catholic but have considered becoming Catholic, or just want to find out more about the Catholic faith, you are welcome! If you are a Catholic and would like to deepen your understanding of the Catholic faith and celebrate Sacraments, you are welcome as well!
Now If you plan to attend or if you know someone who would like to receive an invitation to begin this *Rite of Christian Initiation of Adults* process, simply call the St. Elizabeth Ann Seton Church through 412-857-5356, then select RCIA. You and they are most welcome to join our sessions on Tuesday evenings or Sunday mornings. You can also email rcia@seascarnegie.org for information and to ask your questions!

SUBSTANCE ADDICTION MINISTRY

S.A.M. will host a Rosary for Recovery on Tuesday, November 26, at 6:30 p.m. in The Immaculate Conception Chapel, at St. Elizabeth Ann Seton Church. All are encouraged to attend.
Following the Rosary, there will be the regular November SAM meeting in Room 7 of the Bayley Building, adjacent to the narthex. This meeting is also open to all interested in attending.
For many, sobriety is always challenging. This is especially true at the holidays. Both the addicted and those affected need our prayers.

OUR GROUPING'S GIVING TREES

CHOOSE FROM 1, 2, OR ALL 3!
Help make someone's Christmas a bit merrier!

This year, each parish in our grouping will display a "giving tree". Each tree will contain tags with gift suggestions (colors and sizes if needed). Simply pull a tag from the tree, purchase the gift that is written on the tag, and return it to the church where you took the tag.

At St. Elizabeth Ann Seton
Sponsored by SEAS Ladies of Charity

Begins: Saturday, November 23
All gifts must be returned by Sunday, December 8.

SEAS Angel Tree is located in the narthex (Holy Family Hall) and will contain different colored angels representing the various recipients of the gifts.
This year's recipients:
- Children of our Food Pantry Families
- Chartiers Center
- Step-by step
- Life Line
- Homeless on the North Side
- St. Vincent de Paul Care Bags

Gifts may be left under the tree.

St. Margaret of Scotland
Sponsored by Team Hospitality

Begins: Sunday, November 17
All gifts must be returned no later than Tuesday, December 3, at 9:30 a.m.

SMOS Angel Tree is located in the front of the church. We ask that you follow the directions on your Angel regarding contents and wrapping.
This year's recipients:
- Marian Manor
- Harbour Senior Living,
- Lifeline of Southwest PA,
- Community Human Services Corp.,
- Local residents.

Please call Karen at the Parish Office if you have questions or need further information.

Ss. Simon and Jude
Sponsored by SSJ Ladies of Charity

Begins: Saturday, November 16
All gifts must be returned no later than Wednesday, December 4.

SSJ Giving Tree has different shaped ornament tags. Each represents the various recipients of the gifts.
This year's recipients:
- Pioneer School (Green ornament)
- Children in the Community (Stocking)
- Elderly & Homeless: gift cards to be used throughout the year (white snowflake)

All gifts can be left under the tree. Gift cards may be placed in the SSJ collection basket.

Students in Grades 8-12: JOIN US!

FOUR12 YOUTH

SATURDAY
DECEMBER 7

Caroling & Ice Skating

Join us for one or both events!

2:00 p.m. Meet at SSJ and join us for caroling to the home bound.
4:00 p.m. Gather at SSJ to leave for Downtown Pittsburgh to skate at PPG Place!
7:00 p.m. Back at SSJ for pick-up.

Cost: $10 to skate, plus money for food.

Chaperones & Drivers Needed!
—Must have all clearances.—
Contact Joe Farren for more info:
412-857-5356, jfarren@cgscatholic.org

Happy Anniversary

Happy **60th**
Wedding Anniversary
to
Jo-Anne and Angelo Tierno
—November 26 —

and

Happy **50th**
Wedding Anniversary
to
Judi and Fred Berner
—November 28—

Celebrate your Sacraments with us!
Send news to bulletin@cgscatholic.org

It's Time to Fall in Love with Your Faith

Fall is a time of endings and new beginnings; fun in the sun has passed and the search for light has begun. Take time this fall to grow deeper in your faith and spirituality by digging deeper into prayer, scriptures, and reflections on our Lord and Savior, Jesus Christ. Think about joining a Living Room Church group; many groups are currently meeting at different times of the day, every day of the week, located right in our Grouping 210 area. Parishioners who you sit next to in church are meeting in small bible study groups, enriching and sharing their faith. This might be the next step on YOUR journey in faith--to join a Living Room Church Group. Many existing groups meet on a weekly basis, with seasonal/scheduled breaks. Some meet every other week, and some groups aim to cover specific spiritual readings and exercises as decided by the group. To find out which group you could be a part of or for further information, connect with Karen (contact info in back of bulletin). Listen to God's call to deepen your faith. You may want to start your own group: Karen can help with that by providing materials to aid in starting, facilitating, or leading meetings in your own home. Use this special time of year to end your pondering and start your wondering..... open your hearts and mind and fall in love with your FAITH!

CAROLING INVITATION

Join the Parish Choir for Christmas Caroling, at Manor Care in Green Tree, on Thursday, December 5, at 6:30 p.m. All are welcome!

Enjoy Coupon Books – jam-packed with valuable offers to use all over town, all year!
Still only $30 per book! They make great gifts; or buy one for yourself to keep in the glove box of your car! You'll use it all the time!
To make your purchase, contact

Jason Maruccio 412-496-0317
jasonmaruccio@gmail.com
Jim Walther 412-531-9432
gymjim004@aol.com
Bob Greek 412-787-2537
bobadgreek@verizon.net

HELP the St. Vincent de Paul Society

to provide toiletries and basic items for those less fortunate

Cash or checks made payable to Society of St. Vincent de Paul can be placed in an envelope clearly marked OPERATION SHOE BOX and dropped in an offertory collection basket.

We need your donations of NEW items.

- ◊ shampoo
- ◊ combs/hair brushes
- ◊ toothpaste, toothbrushes
- ◊ socks, hats, gloves, scarves, earmuffs
- ◊ disposable razors,
- ◊ shaving cream/gel
- ◊ deodorant, lip balm
- ◊ pens/notepads
- ◊ stretch slippers
- ◊ tissue packets

An empty box is at the rear of the church for you to place your donated items.

Please donate! All items DUE TODAY!!

ad created by Lorraine Hungerman

Annual

Christmas Luncheon at Scoglio

All seniors and friends of
SEAS, SMOS, and SSJ are welcome to join us on
Wednesday, December 4, 2019 at 1:00 p.m.
Scoglio of Greentree, Building 7, Foster Plaza,
661 Andersen Drive, Pittsburgh, PA 15220
Cost: **$30.00 (per person)**

Entrée (**Choose ONE**):
Chicken Romano___ Veal Parmigiana___ Broiled Spots_____
Includes (**Choose ONE**):
Soup (chicken pastina)_____ OR Scoglio Salad_____
AND sides of Pasta, Vegetables, Rolls and Butter,
Hot and Cold Beverages, Dessert, and Gratuity.
CASH BAR available at 12:00 noon.

Deadline for Reservations and Payment:
November 25, 2019! Please indicate selections above and make check payable to SS Simon and Jude Parish.
This form and payment can be mailed to or dropped off at the Saints Simon and Jude Parish Office, at "Attention: Laura."

*Number Attending*_____
Name (s) _____
Address _____
_____
Phone _____

PARISH CHOIR SCHEDULE

Nov. 24	10:00 a.m.	SEAS
Dec. 1	9:30 a.m.	SSJ
Dec. 8	9:30 a.m.	SMOS
Dec. 15	10:00 a.m.	SEAS

CONTEMPORARY CHOIR

Nov. 24	10:30 a.m.	SMOS
Dec. 1	10:00 a.m.	SEAS
Dec. 8	10:00 a.m.	SEAS
Dec. 15	9:30 a.m.	SSJ

UPCOMING BULLETIN DEADLINES

To be Published	Deadline for Bulletin Submissions
December 8	Monday, November 25
December 15	Monday, December 2
December 22	Monday, December 9

TO: bulletin@cgscatholic.org

ST. MARGARET OF SCOTLAND PARISH

is holding its

23rd Annual HOLIDAY CRAFT SHOW

on Saturday, December 7
from 9:00 am to 2:00 pm.
Now taking registrations
for tables!
$40 or $45 with electric.
There will be 90+ tables, a 50/50, and Chinese Auction!

Contact Kelly Nee
412-481-0393 or
Kellyknee@comcast.net

THANKSGIVING FOOD DRIVES

St. Margaret of Scotland

The St. Vincent de Paul Society of St. Margaret of Scotland Parish will hold its annual Thanksgiving Food Drive at the **9:00 a.m. Mass on Thanksgiving Day,** November 28, as well as at all Masses (7:30 a.m., 9:00 a.m., and 10:30 a.m.) on Sunday, December 1. Vincentians will be present before and after all Masses to accept your donations. The food drive benefits all our neighbors in need.

Ss. Simon and Jude

As has been our tradition at Saint Simon and Jude's **Thanksgiving Day Mass (this year at 8:30 a.m.)** the St. Vincent DePaul Society will be accepting food and household products for Ss. Simon and Jude's food pantry. The collection will also be extended to all Masses on the weekend of November 30/December 1.
The following items would be most welcome:
Peanut Butter, Pasta Sauce, Mac and Cheese, Cereal, Oatmeal boxes and single serve packs, Soup, Tuna, Salad Dressing, Bath Soaps, Dish washing liquid and all Paper Products.

St. Elizabeth Ann Seton

The St. Vincent de Paul Food Pantry at SEAS accepts donations on Thanksgiving Day and year-round. Please use the wooden bins near the windows in Holy Family Hall to leave a donation. **Thanksgiving Day Mass is at 8:30 a.m.**

CHRISTMAS RAFFLE

©LPi

St. Margaret of Scotland Holy Name Raffle

SMOS parishioners should have received their tickets by now. SEAS/SSJ people who also want to participate can call the SMOS office, or Joe (in the evenings only) at 412-922-2391. Five cash prizes- $1,000/$500/$200/$100/$50. Drawing Monday night, December 16. Proceeds stay within parish, aiding many projects. Raffle winners drawn from barrel. Each ticket has 5 chances to win. Chances are only $1

CYO BASKETBALL

Those High School students interested in playing CYO basketball with Grouping 210 can contact Coach Matt Zeleznik at: Matthewzeleznik@yahoo.com. Spots open for JV and Varsity.

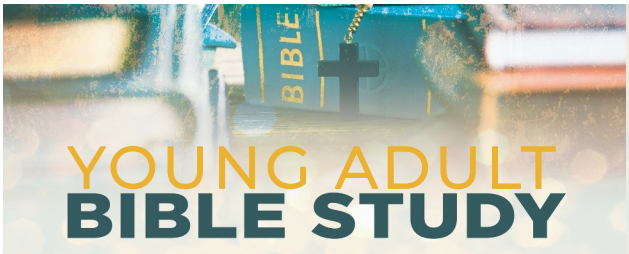

Contact
Joe Farren
for more details:

jfarren
@cgscatholic.org

Young Adult Bible Study: Thursday, December 5, 7:00 p.m., Saints Simon and Jude Parish Life Center. Come study and discuss the scriptures while meeting great people! We will be studying the Gospel of Mark. Light refreshments served.

Amen TO ACTION

THIS FRIDAY MORNING!

Let's get a team from our Carnegie, Greentree, Scott Township community together to join the efforts of the Christian churches in the area to pack a million meals for people who are hungry. This event is fun, inspiring, and involves just 3-4 hours of your time. After celebrating your gratitude for your blessings, it is a great way to give to others on the day after Thanksgiving (Friday, November 29).
Please register at the website, (amentoaction.org) then contact Laura in the Care Ministry department so we can gather a team to work together at the same table that morning packing meals!

GOLDEN AGERS

Join us for our

HOLIDAY LUNCHEON

DECEMBER 4

Enjoy a delicious buffet of

- Roast Beef with Burgundy Gravy
- Lemon Pepper Scrod
- Stuffed Shells
- Twice Baked Potato Casserole
- Fresh Vegetables
- Strawberry Spinach Salad
- Mancini's Bread
- Coffee and Tea
- Cake

Only $20, RSVP by November 25
in St. Luke Hall
of St. Elizabeth Ann Seton Parish

Then come with us for a
Down Home Country Christmas Trip
to the Dutch Village Inn Dinner Theater
of Columbiana, Ohio.

We need 20 more people or this trip will be cancelled. Call today!

Friday, December 13

$80 includes luxury coach from SEAS parking lot, and a four-course plated luncheon with beverage and dessert.

Contact Don Cain: 412-279-0885

ST. MARGARET OF SCOTLAND SCHOOL

2020 Lottery Calendar Sale

BASED ON THE EVENING PICK 3

Lottery calendars will be sold TODAY after all Masses at SMOS!
And next week (Nov. 30/Dec. 1) after all Masses at SEAS!

The 2020 calendar is valid for the entire year!
They make great Christmas gifts. Only $25!

Winners are based on 3-digit evening PA lottery drawing.
Prizes daily from $25 - $60.
There are 5 special prizes from $75 -$125.
Christmas Day prize is $500!
Please DO NOT contact parish offices for calendar information.
Please CONTACT STACEY ZIEGLER at shelbyz2005@yahoo.com or call/text 412 418-3751.

St. Margaret School students thank you for your continued support of this fundraiser.

ST. MARGARET OF SCOTLAND SCHOOL

With the holidays right around the corner, we want you to know when and where you can buy all your gift cards this coming season.

GIFT CARDS

- Wednesday, November 27 —School lobby 10:00 -11:00 a.m.
- Saturday, November 30, and Sunday, December 1 — during all Masses at SEAS
- Friday, December 6 — School lobby 9:30-10:30 a.m. and 3:30-5:30 p.m.
- Sunday, December 8 — during all Masses at St. Margaret
- Friday, December 13 —School lobby 9:30-10:30 a.m. and 3:30-5:30 p.m.
- Saturday, December 14, and Sunday, December 15 — during all masses at SEAS
- Thursday, December 19 — Cry Room at St. Margaret; before and after the school Advent Program
- Sunday, December 22 —during all masses at St. Margaret

There will be no cards sold the weekend of December 28th -29th
so our sellers can enjoy the holiday season with their families.

If you need a special order on cards we don't have in stock or a large order,
those orders must be received by Friday, December 13th to be sure you have them before Christmas.

CARING CORNER
CARING GIVING SERVING

We ought to thank God always for you, as it is fitting, because your faith flourishes ever more, and the love of every one of you for one another grows ever greater. -2 Thessalonians 1: 3

During this week of Thanksgiving, let us be grateful for all who reach out to spread the love and mercy of Christ within and beyond our parishes:

Charity: For Christian Mothers, Knights of Columbus, Ladies of Charity, and St. Vincent de Paul who, in so many ways, reach out and provide assistance to people in need, people with disabilities, and those who are homebound or reside in care facilities. For everyone in our parishes who contribute to special collections and drives. For the children of Faith Formation and the 412 Youth who in varied and creative ways provide sunshine and service to others.

Fellowship: For the teams who set up, prepare coffee and food, and clean up after our Fellowship activities. You create a welcoming environment where people enjoy coming to grow in relationship with each other and our Lord.

Funerals and Bereavement: For Bereavement and Vigil Prayer Team members; Altar Servers, Greeters, Resurrection Choir members present at funeral Masses, those who send sympathy cards, and those who facilitate bereavement support groups. You comfort those who mourn and give them hope through your loving, caring presence.

Homebound Parishioners: For the prayer warriors who, although unable to be present with us in church, tirelessly remember the people of our parishes in their prayers. You are witnesses to faith and proof to all of us that even when we face health challenges, loss of loved ones, and loneliness, Christ is with us.

Manor Care: For the numerous dedicated Extraordinary Ministers of the Eucharist who take Communion to the patients and residents of Manor Care every Sunday and Wednesday, our dedicated team who lead Rosary Group on Thursdays, our volunteers who set up and assist with transport and liturgy for our monthly Mass. Every one of you lifts spirits and reminds people who are confined in a healthcare institution that they are loved by God, and that someone cares about them.

Ministry to Homebound: For those who take Communion and/or visit, those who send "Sunshine Cards," and those who provide gift bags and goodies. You remind our parishioners who cannot physically come to church that they are still treasured members of our community who we have not forgotten.

Thank you!

Within the next few weeks you will be seeing financial reports from the three parishes. in our grouping. This week we are reporting Ss. Simon and Jude Parish. See explanation of expenses below.

Explanation of Expenses

Liturgical:
Provides necessities for the celebration of Mass and other liturgical functions (salaries and benefits for musicians, sacristan; altar breads, wine, candles, linens, vestments, flowers, hymnals)

Administration:
Provides payment of salaries and benefits for office staff including clergy, purchase of *Pittsburgh Catholic* newspapers and contribution envelopes for each registered family, office supplies and equipment, telephone, diocesan payroll services

Operation & Maintenance Expense:
Provides salaries and benefits for maintenance staff; church utility bills (gas, water, electricity, sewage, telephone) rubbish collection, care of minor building and property upkeep, real estate taxes

Rectory Expense:
Provides for salaries for rectory household staff, grocery, utility bills, equipment, general upkeep of living facilities, real estate taxes

Property & Liability:
Provides for coverage for property, theft, fire; upkeep of boiler

Religious Education:
Provides for salaries and benefits for religious education director, materials and supplies, training and conferences, equipment

Adult Education:
Provides for salary and benefits for director of adult education programs; supplies

Social Service:
Provides gifts for shut-ins, and people in need. Booklets for bereavement Groups.
Spiritual and prayer resources for the residence of Manor Care.

Rental Property:
Monies received for use of activities building

School Subsidy:
As per requirements of the Diocese of Pittsburgh, a minimum of 10% of operating income is to be forwarded to the diocese to support Catholic Education.

SS. SIMON AND JUDE PARISH FINANCIAL REPORT

"A Pennsylvania Charitable Trust"

FISCAL YEARS ENDED June 2018 and June 2019

OPERATING INCOME	June, 2018	June, 2019
Collections at Offertory	626,783.00	524,727.00
Donations & Bequests	35,861.00	23,430.00
Fund Raising For The Future	366,257.00	106,963.00
Festival & Fish Fry	116,219.00	108,213.00
Investment Income	564.00	323.00
Other Operating Income		
(Includes Gym, Field, and Classroom rental)	50,888.00	57,184.00
Pre-School (net)	80,724.00	79,470.00
TOTAL OPERATING INCOME	**$1,277,296.00**	**$900,310.00**
OPERATING EXPENSES		
Liturgical Expense	123,460.00	110,847.00
Administration Expense	467,442.00	386,325.00
Operation & Maintenance Expense	324,134.00	355,008.00
Rectory Expense	31,272.00	16,250.00
Property & Liability Insurance	34,790.00	35,655.00
Religious Education Program - Net	40,105.00	41,268.00
Youth Ministry - Net	45,165.00	58,476.00
Adult Education Program - Net	5,814.00	655.00
Social Services	4,353.00	600.00
Social Activities	29,440.00	6,476.00
School Subsidy	79,411.00	39,706.00
Other Parish Program Expense	36,719.00	31,028.00
TOTAL OPERATING EXPENSE	**$1,222,105.00**	**$1,082,294.00**
NET OPERATING SURPLUS/(DEFICIT)	**$55,191.00**	**(-$181,984.00)**

CLASSROOM CHRONICLES

Each week we will highlight the amazing things that are going on in our classrooms here at St. Margaret of Scotland School.

Mrs. Olga Kaiser – Kindergarten

We took advantage of the many warm days and discussed solar energy. The discussion led to constructing a solar oven and putting it to a test by making Smores. Knowing how impatient we are, we decided to also make Smores in a microwave (just to see which tasted better). Our experiment proved there is no wrong way to make Smores! It was delicious! In Religion, we learned about God's creations, the importance of His gifts, and how to care for them. We made grass heads to depict land and discussed the need for water in order for the seeds to grow. The Creation Story taught us what a wonderful world God has made, and we need to look after it. The Kindergarten children were introduced to all the letters of the alphabet by mid-October. We celebrated this major event with each child given a group of letters and designing their vest with things representing the letters. The children presented their vests with a Fa - Fa- Fashion Show. They did an awesome job and were naturals modeling their designs down our run way. The children are making words and are on the road to READ!

TEACHER SPOTLIGHT

Each week we will spotlight one of our outstanding teachers here at St. Margaret of Scotland School.

Mrs. Jessica Tsangaris – Middle School Language Arts Classes

I have been teaching at St. Margaret of Scotland since 2011, beginning in 4th grade then moving up to teach grades 6-8 Language Arts. While my teaching career at St. Margaret started in 2011, my time at St. Margaret began as a student. I attended St. Margaret from 3-8th grade. I truly know what a special place St. Margaret is and consider it a second home! I went to high school at Bishop Canevin and then pursued an Education degree at Carlow University and received a master's degree from the University of Pittsburgh. This year, I am helping as a teacher sponsor of our Student Council and organize our student newspaper, The Monthly Mustang. I am married to my husband, Andrew, and we have two daughters, Josephine who attends pre-school here at St. Margaret, and Alexandra who just turned one. I enjoy spending time with family and watching and playing sports.

St. Margaret of Scotland would like to acknowledge and congratulate our Middle School Honor Roll Students for the First Quarter of the 2019-2020 School Year!

HIGHEST HONOR

Rylee Bush
Madeline Dillon
Jacob Loeffert
Tyler Mattern
Madeleine Banaszak
Morgan O'Brien
Bridget McNamara
Anthony McFadden

HIGH HONOR

Ian Nee
Gracie Rauterkus
Dylan Tran
Mia McCafferty
Elizabeth Luzar
Hayleigh Loeffert
Claire Dela Cruz
Alex Dela Cruz

HONOR

Ava Brennan
Anthony Shovlin
Alex Badran
Paolo Phillips
Nicholas Rippole
Aaron Kiefer
Amari Elliott
Joseph Wertz
Nathan Pollak
Zachary Ziegler
Alex Ibrahim
Hayden Wigle
Addilee Hottenfeller
Katie Butcher
Zoey Vesci
Matthew Ziegler

LADIES OF CHARITY

Top: On November 16, the Ladies of Charity from Group 210 hosted over 90 ladies for the Diocesan Presidents meeting.

Middle: Ladies of Charity members, from all three parishes in our grouping, getting ready for the Giving Tree season! (See page 11)

Bottom: one of the finished trees that we will be using this year.

Sharing the Gospel

Share food with the hungry. Give clothes to the poor. Visit people who are sick. Share the good news about Jesus with people who have made bad choices. Jesus came to forgive them. God will see the loving things you do. He will reward you one day in heaven.

Prayer

God, help me to share what you have given to me.

Something to Draw

Draw a picture of yourself visiting someone in the hospital.

Mission for the Week

Read Matthew chapter 25, verses 31 through 46 with your family. Decide how you will make a difference. Share as Jesus asks.

©2007 - PO Box 510817, New Berlin, WI 53151-0817 - 1-800-950-9952 x2469 - LPiResourceCenter.com

Puzzle

Fit this Gospel message into the empty squares:

All the nations will be gathered before him.

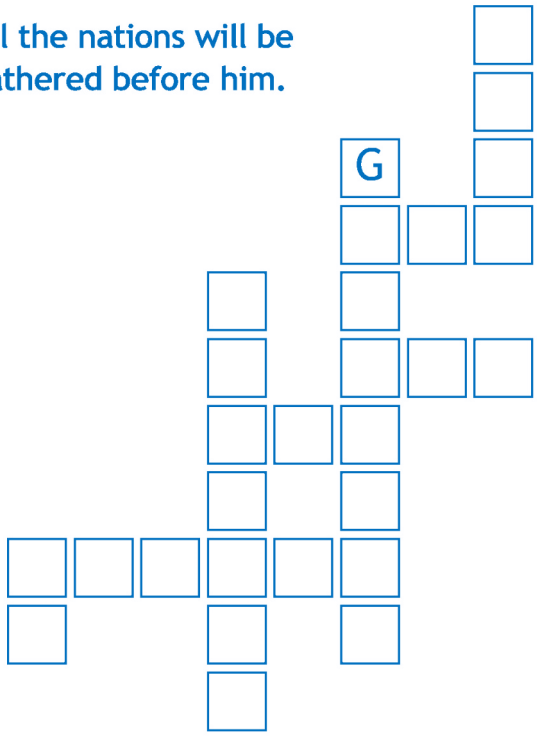

©LPi

Read the Gospel and Color

©LPI

THE CATHOLIC COMMUNITY OF CARNEGIE, GREEN TREE, AND SCOTT

412-857-5356 **CGSCATHOLIC.ORG**

ST. ELIZABETH ANN SETON
330 Third Ave.
Carnegie, PA 15106
Fax: 412-276-0816
Email: seas@seascarnegie.org

MASS TIMES
Saturday (Sunday Anticipated): 4:30 p.m.
Sunday: 10:00 a.m. & 11:30 a.m.
M, W, Th, F: 12:00 noon

ST. MARGARET OF SCOTLAND
310 Mansfield Ave.
Pittsburgh, PA 15220
Fax: 412-276-0816
Email:group210pitt@gmail.com

MASS TIMES
Sunday: 7:30 a.m., 9:00 a.m.,
and 10:30 a.m.
T & F: 9:00 a.m.

SS. SIMON AND JUDE
1607 Greentree Rd.
Pittsburgh, PA 15220
Fax: 412-563-8524
Email: group210pitt@gmail.com

MASS TIMES
Saturday (Sunday Anticipated): 4:00 p.m.
Sunday: 9:30 a.m. and 11:00 a.m.
M, W, Th: 8:30 a.m. T: 7:00 p.m.

CLERGY TEAM

Administrator
Rev. Robert Grecco
rgrecco210@gmail.com

Parochial Vicar
Rev. Aleksandr Schrenk
aschrenk210@gmail.com

In Residence
Father Jerome Etenduk
parish@ssjpittsburgh.org

In Residence
Father Robin Evanish
revanish@diopitt.org

Deacons
Dcn. Jim Mackin
deaconjim@ssjpittsburgh.org

Kevin Lander
klander@diopitt.org

Parish Chaplain
Father Michael Yaksick
myaksick@diopitt.org

SACRAMENTS

Baptisms
For arrangements please call Dee Fitzsimmons.

Anointing
Please call one of the church offices for arrangements (*before* surgery, during illness, etc.).

Marriage
Arrangements must be made with one of the priests *at least six months before* the proposed date of the wedding.

Penance

- St. Elizabeth Ann Seton
  Thursdays:
  11:00 a.m. - 11:45 a.m.
- St. Margaret of Scotland
  Saturdays:
  Noon - 1:00 p.m.
- Ss. Simon & Jude
  Tuesdays:
  6:00 - 6:30 p.m.
  Saturdays
  11:30 a.m. - 12:30 p.m.

SCHOOLS

St. Margaret of Scotland Elementary School
Principal: Robert Munz
rmunz@stmargschool.com
915 Alice Street
Pittsburgh, PA 15220

Ss. Simon and Jude Pre-school
Director: Trish Costantino
preschool@ssjpittsburgh.org
1625 Greentree Rd.
Pittsburgh, PA 15220

PARISH GROUPING STAFF

Business Managers
Tim Castello
tcastello@cgscatholic.org

Christine Manion
chris@ssjpittsburgh.org

Faith Formation
Sharon Smoller, Director
ssmoller210@gmail.com

Mary Kay Smith, Assoc. Dir.
msmith@cgscatholic.org

RCIA
Dee Fitzsimmons
rcia@seascarnegie.org

Pastoral Associate
Tess Keddie
social@seascarnegie.org

Care Ministers
Karen Maurer
karen@stmargparish.org

Laura O'Keeffe
laura@ssjpittsburgh.org

Youth and Young Adult
Joe Farren
jfarren@cgscatholic.org

Music & Liturgy
Béla Pater, Director
bpater210@gmail.com

Safe Environment
Bob Doyle
bob@ssjpittsburgh.org

Karen Maurer
karen@stmargparish.org

Administrative Assistants
Cathy Mulkerrin
offertory@seascarnegie.org

Melissa Nosenchuck
group210pitt@gmail.com

Maintenance
Rege Reaghard (SEAS)

John Caivano (SMOS)

Paul Marcinizyn (SSJ)
paul@ssjpittsburgh.org

Saint Vincent de Paul
412-444-5424

BULLETIN DEADLINE
Mondays by Noon
(earlier for holidays)
bulletin@seascarnegie.org

DIOCESE VICTIM ASSISTANCE HOTLINE
1-888-808-1235
Diocesan Victim Assistance Coordinator: 412-456-3093
CHILDLINE: 1-800-932-0313

Note:
You must be a registered and active parishioner for at least **six months** before requesting sacramental sponsor forms. Please allow **three weeks** for completion.