ST. JOSEPH THE WORKER PARISH

JULY 10, 2022 | FIFTEENTH SUNDAY IN ORDINARY TIME

GOOD SHEPHERD CHURCH

MASS SCHEDULE:
SUNDAY **8:00 AM**

SACRED HEART CHURCH

MASS SCHEDULE:
SATURDAY **8:00 AM**
SUNDAY **11:00 AM**

MADONNA DEL CASTELLO CHURCH

MASS SCHEDULE:
SATURDAY VIGIL **4:00 PM**
THURSDAY **8:00 AM**

ST. COLMAN CHURCH

MASS SCHEDULE:
SATURDAY VIGIL **5:30 PM**
SUNDAY **5:30 PM**
TUESDAY **8:00 AM**
CONFESSION TIME:
SATURDAY **12:00 NOON-1:00 PM**

ST. JOHN FISHER CHURCH

MASS SCHEDULE:
SATURDAY VIGIL **4:00 PM**
WEDNESDAY **8:00 AM**

ST. JUDE THE APOSTLE CHURCH

MASS SCHEDULE:
SUNDAY **9:00 AM**
FRIDAY **8:00 AM**

ST. MAURICE CHURCH

MASS SCHEDULE:
SUNDAY **10:00 AM**
MONDAY **7:00 PM**
CONFESSION TIME:
MONDAY **7:30-8:00 PM**

WORD OF GOD CHURCH

MASS SCHEDULE:
SUNDAY **10:00 AM**
MONDAY-FRIDAY
LIVESTREAM MASS **9:00 AM**

15TH SUNDAY IN ORDINARY TIME

"A man fell victim to robbers as he went down from Jerusalem to Jericho. They stripped and beat him and went off leaving him half-dead. A priest happened to be going down that road, but when he saw him, he passed by on the opposite side. But a Samaritan traveler who came upon him was moved with compassion at the sight." - Lk 10:30b-31, 33

Excerpts from the Lectionary for Mass ©2001, 1998, 1970 CCD.

©LPi

STAFF AND CONTACTS

STAFF

Father Frank D. Almade
Pastor

Father Martin F. Barkin
Senior Parochial Vicar

Father Kenneth E. Kezmarsky
Senior Parochial Vicar

Father Cassian Edwards
Parochial Vicar

Deacon Joseph M. Dougherty

Deacon Keith G. Kondrich

Deacon Jeffrey McLaughlin

Deacon Herb Riley
Assistant Episcopal Master of Ceremonies

Cheryl Kirkland
Pastoral Associate
ckirkland@sjwpitt.org
412-351-6710

Norman E. Chapman
Director of Music
nchapman@sjwpitt.org
412-271-0809

Kelly James
Director of Business Operations
kjames@sjwpitt.org
412-351-6008

Kelley Rodgers
Business Manager
krodgers@sjwpitt.org
412-271-0809

Dante Romito
Coordinator, Youth Ministries
dromito@sjwpitt.org
412-271-0809

Cindy Rizza
Coordinator of Religious Education
crizza@sjwpitt.org
412-271-0809

GOOD SHEPHERD CHURCH	Braddock Avenue at Frazier Street, Braddock, PA 15104 **P:** 412-271-0809 **|** **F:** 412-271-2415
SACRED HEART CHURCH	1600 Brinton Road, Braddock Hills, PA 15221-4902 **P:** 412-271-0809 **|** **F:** 412-271-2415
MADONNA DEL CASTELLO CHURCH	2021 South Braddock Avenue, Swissvale, PA 15218 **P:** 412-271-0809 **|** **F:** 412-271-2415
ST. COLMAN CHURCH	100 Tri-Boro Avenue, Turtle Creek, PA 15145-1966 **P:** 412-271-0809 **|** **F:** 412-271-2415
ST. JOHN FISHER CHURCH	33 Lewin Lane, Churchill, PA 15235 **P:** 412-271-0809 **|** **F:** 412-271-2415
ST. JUDE THE APOSTLE CHURCH	405 Westinghouse Avenue, Wilmerding, PA 15148 **P:** 412-271-0809 **|** **F:** 412-271-2415
ST. MAURICE CHURCH	2001 Ardmore Boulevard, Pittsburgh, PA 15221 **P:** 412-271-0809 **|** **F:** 412-271-2415
WORD OF GOD CHURCH	7446 McClure Avenue, Swissvale, PA 15218 **P:** 412-271-0809 **|** **F:** 412-271-2415

Safe Environment...It is the policy of the Diocese that all volunteers must complete the Safe Environment process before beginning a ministry or activity in any Parish. Please call 412-271-0809 for more information.

Diocese of Pittsburgh Crisis Hotline:
1-888-808-1235
Diocesan Victim Assistance Coordinator: 412-456-3093 (Office)
PA Child Line: 1-800-932-0313

"St. Joseph the Worker Parish is a welcoming, vibrant Catholic Community uniting people to God and each other through prayerful, sacred liturgy, dynamic, strong ministries and loving, generous outreach. Inspired by our patron saint, we embrace our hard working, diverse region by honoring our traditions and forming holy and committed disciples of Jesus Christ."

Faithful Chronicles
By *Father Frank D. Almade*

Father Ken Kezmarsky joined the clergy team of St. Joseph the Worker Parish on July 1 as Senior Parochial Vicar. I am happy to welcome him to our wonderful community. I asked him to tell us a little about himself. Here are his words:

I am the son of the late Joseph and Katherine (Hreha) Kezmarsky. I have an older brother, Jerry, and his wife, Patty, who live in McCandless, and who have two children, Kristina and Nicholas. I grew up in the neighborhood of Sheraden, in the city of Pittsburgh. My home parish was Holy Innocents. I attended Holy Innocents Grade School, Bishop Canevin High School, Duquesne University and St. Paul Seminary, and St. Vincent Seminary in Latrobe. I was ordained to the priesthood on June 30, 1986 by Bishop Anthony Bevilacqua.

In my priestly ministry I have been in many parts of the Diocese of Pittsburgh with many opportunities to preach the Word of God, and to do whatever was needed in the particular assignment. These include being pastor of St. Alphonsus, Springdale, as well as serving as parochial vicar in parishes in Allegheny and Beaver counties, and as a nursing home chaplain in Canonsburg. My most recent assignment was parochial vicar at Triumph of the Holy Cross Parish. Like St. Joseph the Worker, it was a combination of churches created July 1, 2020, with Holy Spirit, West Mifflin; St. Clare, Clairton; St. Elizabeth, Pleasant Hills and St. Thomas a Beckett, Jefferson Hills. I realize that I come here to St. Joseph the Worker Parish, which includes four more churches. This sounds a little more overwhelming, but I will give it the old college try.

Parishioner's names and building relationship will take lots of time and effort, so please be patient with me on these two aspects of parish life. Learning the new streets and way of getting around to all the churches will also be a challenge, but also possible. I am certain the expectations from everyone will be daunting to match, but time is what we all have to make with it. I look forward to seeing you in the pews or at the store or in the restaurants. I am looking forward to working with the clergy team as well as with the parish staff. Thank you for letting me share a little bit of my story with you. May the Lord Jesus continue to bless us all and all of our efforts to make St. Joseph the Worker Parish strong, full of faith and love, with a great spirit of generosity as we journey together.

If you see Father Ken at any Mass or service over the next month, be sure say hello, introduce yourself, and welcome him to St. Joseph the Worker Parish.

++

I want to bring to your attention a special community service. The Nied Funeral Home of Swissvale is sponsoring a gun buy-back program. On Saturday, August 6, from 9:00 a.m. to 12 noon, bring your rifles or handguns to Nied's, at 7441 Washington Avenue in Swissvale, and receive a gift card. Rifles earn a $25 gift card; handguns a $50 gift card; and AR-15 type rifles a $100 gift card. No questions asked. Mr. Charles Nied says, "At Nied's we are celebrating our 100th anniversary. It's time for us to give back to our neighborhood. We are donating $10,000 in Giant Eagle gift cards to buy back any guns. It's time to make a difference." Nied's is working with local law enforcement officers to facilitate this gun buy-back program. Nied's welcomes any local company, organization or individual who would like to support this effort and make a donation to this gun buy-back program. Call them at 412-271-0345 for more information.

++

A couple of weeks ago I mentioned the excellent ChristLife series for adult faith formation, which is sponsored by our parish and begins on Tuesday, August 9. For those adults who are interested in growing in their faith, here are two more local programs of quality faith formation.

The **Institute for Ministry Formation at St. Vincent Seminary** in Latrobe offers on-line courses in theology and spiritual direction. Fall offerings include the sacrament of anointing of the sick, introduction to spiritual direction, and praying Sacred Scripture. Learn more about start dates and fees by emailing imf@stvincent.edu or calling 724-805-2729.

The **Epiphany Association** offers courses and formation sessions that feature ancient, medieval and modern Christian masters and their writings. Some courses address spirituality by certain themes, such as Christian discipleship, virtue or ways of prayer. Other courses are focused on a particular classic book, such as "The Interior Castle" or "Abandonment to Divine Providence." The Epiphany Association also offers retreat days, evenings of reflection and webinars. The Epiphany Association is located on Crane Avenue in the Beechview neighborhood of Pittsburgh. Deacon Keith Kondrich is a frequent participant at Epiphany Association classes. Talk with him about their offerings. Visit their website at epiphanyassociation.org or call 412-341-7494.

Mass Intentions

Date	Time	Location	Intention	Offered By
Saturday, July 9 *Vigil Mass*	**4:00 PM**	Madonna del Castello Church	†Stanley Eicher	Ruth & Joseph Punturi
	4:00 PM	St. John Fisher Church	1) †Kenneth Miller 2) †Living & Deceased Members of Barron Family	1) Wife, Gloria 2) Marian Barron
	5:30 PM	St. Colman Church	1) †Philip Rhody 2) †Sylvia	1) Joan Rhody & Family 2) Rita & Family
Sunday, July 10 *Fifteenth Sunday in Ordinary Time*	**8:00 AM**	Good Shepherd Church	1) †Thomas C. Stafiej 2) †Carolyn Howard	1) Family 2) Brian & Friend
	9:00 AM	St. Jude the Apostle Church	†Congetta (Dolly) Palarino	Brother
	10:00 AM	St. Maurice Church	1) †All Living & Deceased Members of our Parish 2) †Lindsey Manns	2) Donna Volturno
	10:00 AM	Word of God Church	1) †Deceased of Coyne Family 2) †Susan Damiano	1) Carmella Coyne 2) Aunt Marlene & Uncle Ron
	11:00 AM	Sacred Heart Church	1) †Deceased Members of the Jakiela & Kukik Families 2) †Dorothy Fantaski	1) Judy & John Jakiela 2) Family
	5:30 PM	St. Colman Church	†Holy Souls in Purgatory	Anonymous
Monday, July 11 *Saint Benedict, Abbot*	**9:00 AM**	Word of God Church	†Lorraine "Bucciarelli" Frain	Lisa Haydu
	7:00 PM	St. Maurice Church	1) †Wilma & Cynthia Rosicci 2) †Christopher Reichle	1) Rosicci & Aquino Families 2) Revilak Family
Tuesday, July 12 *Weekday*	**8:00 AM**	St. Colman Church	†Elaine Bahleda	Gen Hyatt
	9:00 AM	Word of God Church	†Mary Jane Langlois	Family Friends
Wed., July 13 *Weekday*	**8:00 AM**	St. John Fisher Church	†Teresa Trapp	Pat & Jerry Ford
	9:00 AM	Word of God Church	1) †Rita Snyder 2) †Ann Hardy	1) Family 2) Daughter
Thursday, July 14 *Saint Kateri Tekakwitha, Virgin*	**8:00 AM**	Madonna del Castello Church	†David Jon Ramsier & Bela Dominyak	Theresa & Sam Maksimchuk
	9:00 AM	Word of God Church	1) †Donald Margraf 2) Sharon Connelly	1) Hall Family 2) Gary Thomas
Friday, July 15 *Saint Bonaventure, Bishop & Doctor of the Church*	**8:00 AM**	St. Jude the Apostle Church	†Dorothy Linn	Patty Lukas; son, Marco & Family
	9:00 AM	Word of God Church	†John Amorelli	Schockling Family
Saturday, July 16 *Weekday*	**8:00 AM**	Sacred Heart Church	†Patricia & William Milko	Family
Saturday, July 16 *Vigil Mass*	**4:00 PM**	Madonna del Castello Church	1) †Mary Louise Macchiaroli 2) †Deceased of Russo & Smith Families	1) Marie Capezzuto 2) Linda & Tony Russo
	4:00 PM	St. John Fisher Church	1) †All Living & Deceased Members of our Parish 2) †Vera & Attilio Natolino	2) Arlene Abram
	5:30 PM	St. Colman Church	1) †Mrs. Lee Trankocy 2) †Connie Morenzi	1) Niece 2) Suzanne, Donald & Family
Sunday, July 17 *Sixteenth Sunday in Ordinary Time*	**8:00 AM**	Good Shepherd Church	1) †Margaret Joschak 2) †Patty Ann Curran	1) Sally Rogers & Diane & Tom Wilson 2) Albert & Mila Senic
	9:00 AM	St. Jude the Apostle Church	1) †Patricia Ann Kaminski 2) †Our Lady of Mt. Carmel	1) Hall Family 2) —
	10:00 AM	St. Maurice Church	1) †Wilma Seng 2) †Marie Branzel	1) David Aquino 2) Tresa Marcello
	10:00 AM	Word of God Church	†Camillo & Pasqualina & Amato Palmieri	Mario & Teresa D'Andrea
	11:00 AM	Sacred Heart Church	1) †Ron Jumper 2) †Dorothy Fantaski	1) Larry Trasky 2) Family
	5:30 PM	St. Colman Church	†Frances Lobosco	Nancy Oroukin

PARISH SUPPORT

July 3, 2022	
Offertory	$30,994.00

Thank you for your continued generosity!

PLEASE REMEMBER THE PARISH SHARE PROGRAM IN YOUR WILL IF POSSIBLE

ST. JOSEPH THE WORKER PARISH OFFICE OPEN

Monday-Thursday: 8:30 am-4:30 pm

Friday: 8:30 am-12:30 pm

2001 Ardmore Blvd.
Pittsburgh, PA 15221

412-271-0809

GLUTEN-FREE HOSTS are available at all Sunday Masses. To receive a gluten-free host, please see a sacristan or priest prior to Mass. When in line to receive communion, indicate to the priest or Eucharistic Minister the hosts being held by the altar server. At weekday Masses, please stop in the sacristy before Mass and make your request.

Prayer Lines
412-277-0693—412-871-3245—412-804-8858

BULLETIN DEADLINE
All bulletin articles must be submitted in writing or by email to nhyzy@sjwpitt.org by 10:00 am on Monday.

This Week at a glance

GS-Good Shepherd SH-Sacred Heart MC-Madonna del Castello SC-St. Colman SJF-St. John Fisher SJ-St. Jude the Apostle SM-St. Maurice WOG-Word of God

SUNDAY, JULY 10
—

MONDAY, JULY 11
—

TUESDAY, JULY 12

Morning Reflection	SM Lawrence Room	10 am
Ladies of Charity	MC Dattilo Hall	1—4 pm
Chair-based Grief Yoga	SJF Beaufort Hall	6:30—7:30 pm
St. Vincent de Paul Society	SM Davin Room	6:30 pm

WEDNESDAY, JULY 13

Legion of Mary	Former WOG School	10 am

THURSDAY, JULY 14

Community Rosary	SH Chapel	6 pm

FRIDAY, JULY 15

Holy Hour, Adoration & Benediction	MC	6 pm

SATURDAY, JULY 16

Catholic Men's Fellowship	SC	9—11 am

SUNDAY, JULY 17
—

LIVE THE LITURGY

Inspiration for the week

It's important to keep our eyes open. Otherwise, we can easily dismiss things that truly require our attention. Whether it is someone needing care, a wrong that must be rectified, an injustice that must be addressed, or someone in need of a helping hand, the lens through which we view life (and even the rules by which we live) can prevent us from stopping and acting. Whether it's an obsession with being on time, a compulsion to complete tasks according to a schedule, or a rigidity with not breaking a law or fear of taking a risk, we miss daily opportunities to show mercy. We often fail in our duty to be a good neighbor, especially when it involves brothers and sisters remote from us whom we have never met. The pain of the world is our pain. God's law of love, mercy, and compassion is not something remote. It's already within us and very near. All we have to do is open our eyes and carry it out.

PARISH ANNOUNCEMENTS

PLEASE REMEMBER IN YOUR PRAYERS Frank Ferraiuolo who recently passed to the Lord. May his soul rest in peace. Amen.

It's now a little easier to find our YouTube Channel! The address is: **www.YouTube.com/c/SJWPitt**. Accessing this address will allow you to see our daily and Sunday Mass LiveStreams, view music videos from our Music Ministry, hear Fr. Mohler's homilies and access other educational content. Please share this address with friends and family, and be sure to subscribe to our channel for alerts about future content.

Thoughts to Reflect on and Share:

"God always waits patiently for us to return to Him. We never have to wait for Him to return to us."
Deacon Herb

CATHOLIC DIOCESE OF PITTSBURGH

ChristLife

Curious about the MEANING of your life...ChristLife series will begin again with Discovering Christ on Tuesday evenings, August 9, 2022 through September 20, 2022. Time—6:00-8:30 pm. Do you ever wish for some way, any way, to slow down and really consider what it's all about? Enjoy a delicious dinner and listen to a thought-provoking talk that is designed to explore the meaning and purpose of your life. Childcare is provided. Discovering Christ is fun, relaxing and FREE. June 23, 2022: "I was always looking for a best friend. I found the best friend of all in Jesus."...Ann Soltis. June 28, 2022: "Always searching for more. Found my place in God's plan."...Karen Kubas. You can sign-up or ask questions at our email address of discoveringchristSJW@gmail.com or by calling Peggy at 412-398-0776.

MEMORIAL OFFERINGS—TABERNACLE LAMPS

In memory of *Annette "Dolly" Denovi* by Anne Wuenschel;
Albert DeVito, Sr. by Anne Wuenschel;
Anthony Donofrio by Harry & Angie Bottles;
Letitia Martinelli by Patti & Joe McNulty

ST. JOSEPH THE WORKER DRI-FIT POLO SHIRTS ARE STILL AVAILABLE!

They come in two colors; white and sandstone, both containing the SJW medallion/logo. We have women's and men's sizes and they are on sale for $35/shirt. The shirts are available in the Parish Office on the St. Maurice Campus.

INVITE A FRIEND TO MASS

This has been proven to be a most effective tool of evangelization—spreading the Good News. All of us need a nudge, a reminder, a sign of caring to help us be what we want to be. So, gently, warmly invite someone you know to join you for either the daily Mass or certainly to one of our Sunday Masses. Perhaps you will be the grace that brings someone back to the Lord.

Sacraments:

Baptism
Prior to having your child baptized, both parents must attend a pre-baptismal seminar. Please contact the parish office at 412-271-0809 to register.

Penance
Monday: 7:30—8:00 PM
St. Maurice Church Chapel

Saturday: 12:00—1:00 PM
St. Colman Church Sanctuary

Marriage
By appointment. Anyone who wishes to marry should contact the pastor at least six months prior to the desired date.

Anointing of the Sick
Available for those who are chronically ill. Please contact the parish office at 412-271-0809.

RCIA (Rite of Christian Initiation of Adults)
This is the process to become Catholic or for Catholics to receive the rest of their Sacraments of Initiation. Please call 412-271-0809 for more information.

Holy Communion for Shut-Ins
Please contact the parish office at 412-271-0809.

WHAT'S HAPPENING AT OUR PARISH?

Join us on Sunday, July 31, 2022 in the Sacred Heart Hall for the St. Joseph the Worker BINGO! Doors open at Noon (food available for purchase) and Bingo will start at 1:00 pm. Cost is $20.00...extra boards and specials sold separately. Join us for an afternoon of fun. All proceeds will benefit our Parish. Any questions, please contact Peggy Cox at 412-736-3507.

Tuesday, July 12, 2022—9 am until 2 pm

$20.00—includes $10.00 voucher for free play

Bus leaves from Sacred Heart Church of St. Joseph the Worker Parish parking lot at 8:30 am

Masks required on the bus

The St. Maurice Conference of the St. Vincent de Paul Society will be offering in-person limited food assistance to anyone in need on July 13. If in need, please call 412-271-4651 for more information.

Parish Festival

DONATIONS NEEDED FOR FESTIVAL BASKET AUCTION!

Gift cards, wine and spirits, new small household items, children's items, garden items

Cash donations accepted

FESTIVAL RAFFLE TICKETS WILL BE ON SALE AFTER ALL WEEKEND MASSES. TICKETS WILL NOT BE MAILED AS IN PREVIOUS YEARS.

$30.00 per ticket with a chance to win up to $15,000

For more information, contact Maribeth Rushe at 412-977-1019 or mrsroland@gmail.com . Thank you for your support!

MARK YOUR CALENDAR!

The St. Joseph the Worker Parish Flea Market will be held at the St. Maurice Church garage (located below the church) September 10 and 17 from 9:00 am—2:00 pm.

Three Saturday collection dates: August 6, 13 and 20 from 9:00 am—12 Noon.

REOPENING THE ST. JOSEPH THE WORKER FOOD PANTRY/ST. MAURICE CAMPUS

There will be containers at each of the churches to help collect food for the various Food Banks. This program will be ongoing throughout the year. Please drop a nonperishable item off in the containers when you can. We are currently assisting the Food Banks in Swissvale, Turtle Creek, and the Holy Angels Food Bank in Wilmerding. The SJS Food Pantry is looking to reopen after Labor Day on the St. Maurice Campus to assist any parishioners who are having difficulty. The distribution will be on the second Wednesday of the month from 3-5 pm. Volunteers will be needed to assist in stocking shelves and as baggers. The donated food will be collected on the second Sunday. Volunteers can call the Parish Office at 412-271-0809 or fill out the form and place it in the offertory collection at Mass. Volunteers must have all of their clearances.

Volunteer for the SJW Food Pantry

Name: _____

Address: _____

Phone Number: _____ Email address: _____

Type of Activity (please circle): Stock shelves Bagger

St. Joseph the Worker Parish
Festival 2022
FAITH · COMMUNITY · UNITY

Wednesday, July 20th –
Saturday, July 23rd, 2022
St. Maurice Campus

Please fill out the form below and place in the collection basket at any weekend mass or sign up online at sjwpitt.org/festival2022

Question? Contact Anthony DelloStritto sjwpfestival@gmail.com

Name: _____

Phone #: _____

E-mail: _____

T-Shirt Size: Youth Large
Adult sizes: Small Medium Large
XL 2XL 3XL

I AM ABLE TO WORK (please circle):

Wednesday Thursday
Friday Saturday

When Needed
Sunday, July 17th Set-Up
(Will be contacted with a time)
Sunday, July 24th Teardown (9:00 am)
Other (describe below):

_____

The festival will open nightly at 6:00 pm. Volunteers should arrive between 5:30 & 5:45 pm (unless informed otherwise) to check in and set up. Festival will end at 9:30 pm on Wednesday & Thursday, and at 11:00 pm on Friday & Saturday.

I WOULD LIKE TO WORK:

Game Booths
Bingo
Fast Food Booth (outside)
Basket Auction
Money Wheel
Poker Tables
Funnel Cakes
Baking for Bake Sale
Kitchen Help (see below)
Grill Master (Outside - hot dogs, hamburgers, etc.)
Beer Sales (Age 21+)
50/50 Ticket Sales (Requires walking on festival grounds)
Instant Bingo or Other Ticket sales

End of night Clean-up
Other:

Food Preparation and Kitchen Help

There are many opportunities to help in the kitchens before and during the festival, including food prep, dishwashing, & clean-up. We will be having special dinners at St. Jude the Apostle and Madonna del Castello Churches, as well as the festival fast foods on the St. Maurice Campus.

If you are willing to work in the kitchen, what areas are you willing to volunteer for?

(Select all that apply; you may also choose OTHER and describe if you have specific information you would like to share about your availability)

St. Jude the Apostle Church Slovak dinner (Thursday, July 21)
Madonna del Castello Church Italian dinner (Saturday, July 23)
Main Festival Kitchen, St. Maurice Campus (Wednesday, July 20)
Main Festival Kitchen, St. Maurice Campus (Thursday, July 21)
Main Festival Kitchen, St. Maurice Campus (Friday, July 22)
Main Festival Kitchen, St. Maurice Campus (Saturday, July 23)

Other: _____

***A liaison will contact you about specific times and jobs for the kitchens.

If you have any special skills or talents you would like to share, or have any special accommodations, please list them

2022 MASS INTENTION REQUEST FORM

Your name _____

Your phone number _____

Your e-mail _____

Please complete this form and return it to the Parish Office by mail or offertory collection basket. No requests will be taken through email. Each Mass request requires a $10.00 stipend. Please make your check payable to St. Joseph the Worker Parish.

Intention _____

Requested by _____

First choice: Date _____ Time _____

Second choice: Date _____ Time _____

Intention _____

Requested by _____

First choice: Date _____ Time _____

Second choice: Date _____ Time _____

Intention _____

Requested by _____

First choice: Date _____ Time _____

Second choice: Date _____ Time _____

THE INTRODUCTORY RITES

Gathering Hymn — Christians Let Us Love One Another

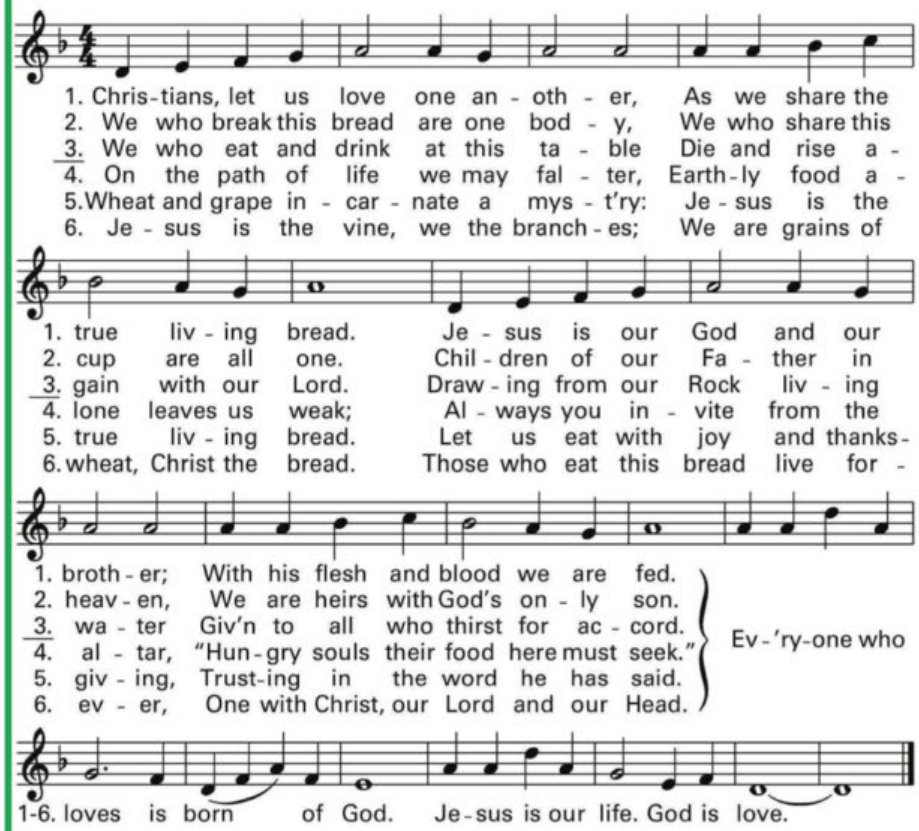

Sign of the Cross & Greeting

Penitential Rite

I confess to almighty God and to you,
my brothers and sisters, that I have greatly sinned,
in my thoughts and in my words,
in what I have done and in what I have failed to do,
And, striking their breast, they say:
through my fault, through my fault,
through my most grievous fault;
therefore I ask blessed Mary ever-Virgin,
all the Angels and Saints, and you, my brothers and sisters,
to pray for me to the Lord our God.

Kyrie

Gloria — Mass of Wisdom

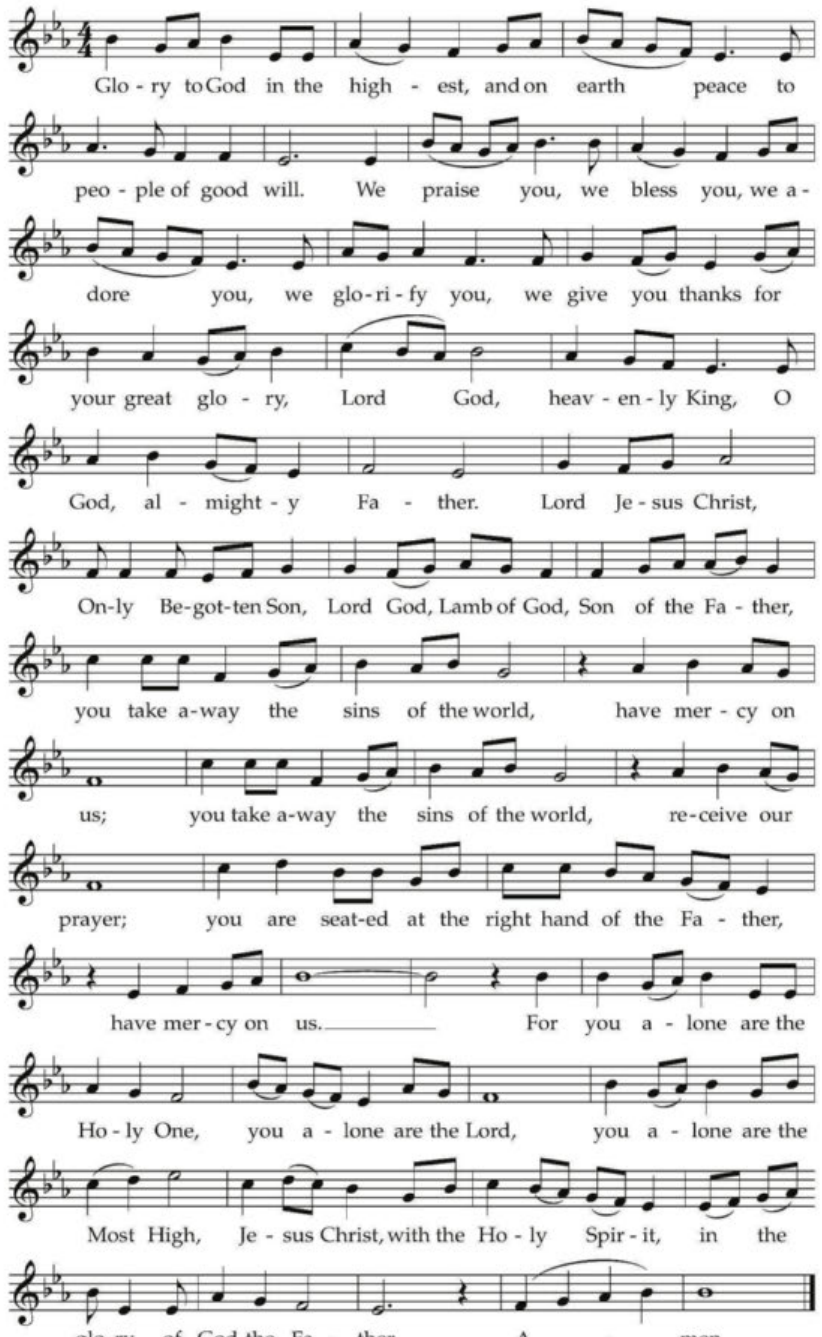

THE LITURGY OF THE WORD

First Reading	Deuteronomy 30:10-14
Psalm 19	***Your words, Lord, are spirit and life.***
Second Reading	Galatians 5:1,13-18
Gospel Acclamation	Alleluia
Gospel	Luke 9:51-62
Homily	

Profession of Faith Nicene Creed

I believe in one God, the Father almighty,
maker of heaven and earth, of all things visible and invisible.
I believe in one Lord Jesus Christ, the Only Begotten Son of God,
born of the Father before all ages.
God from God, Light from Light, true God from true God,
begotten, not made, consubstantial with the Father;
through him all things were made.
For us men and for our salvation he came down from heaven,
At the words that follow, up to and including 'and became man', all bow.
and by the Holy Spirit was incarnate of the Virgin Mary, and became man.
For our sake he was crucified under Pontius Pilate,
he suffered death and was buried, and rose again on the third day
in accordance with the Scriptures.
He ascended into heaven and is seated at the right hand of the Father.
He will come again in glory to judge the living and the dead
and his kingdom will have no end.
I believe in the Holy Spirit, the Lord, the giver of life,
who proceeds from the Father and the Son,
who with the Father and the Son is adored and glorified,
who has spoken through the prophets.
I believe in one, holy, catholic and apostolic Church.
I confess one Baptism for the forgiveness of sins
and I look forward to the resurrection of the dead
and the life of the world to come. Amen.

Prayer of the Faithful *Lord, Hear Our Prayer*

St Joseph prayer recited at the end of the Prayer of the Faithful:

O God, Creator of all things,
who laid down for the human race the law of work,
graciously grant that by the example of Saint Joseph
and under his patronage,
we may complete the works you set us to do,
and attain the rewards you promise.
Through Christ our Lord. Amen

THE LITURGY OF THE EUCHARIST

Preparation of the Altar **The Eyes and Hands of Christ**

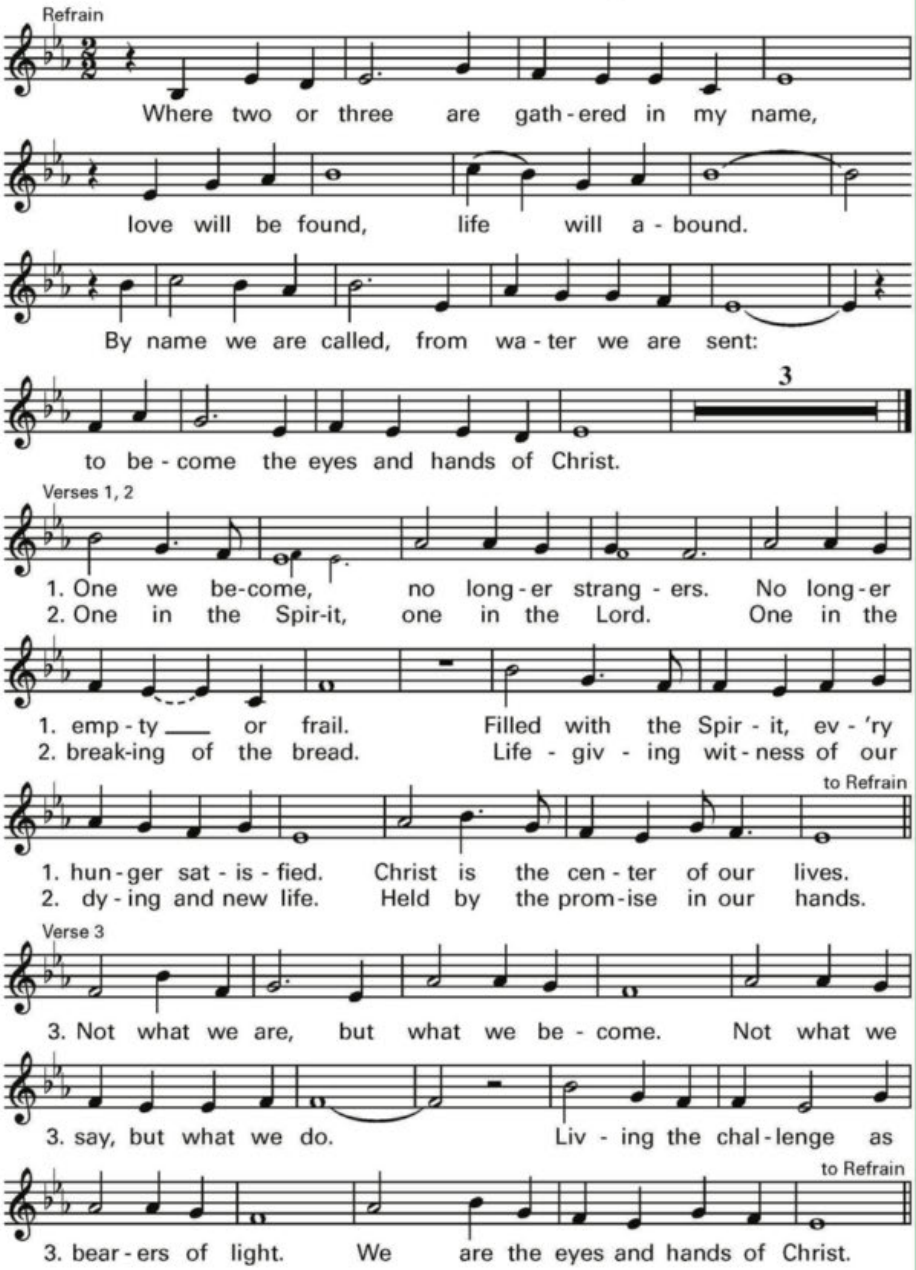

© 2001, Tom Kendzia. Published by OCP. All rights reserved.

The Eucharistic Prayer

Holy, Holy, Holy

Mass of Wisdom

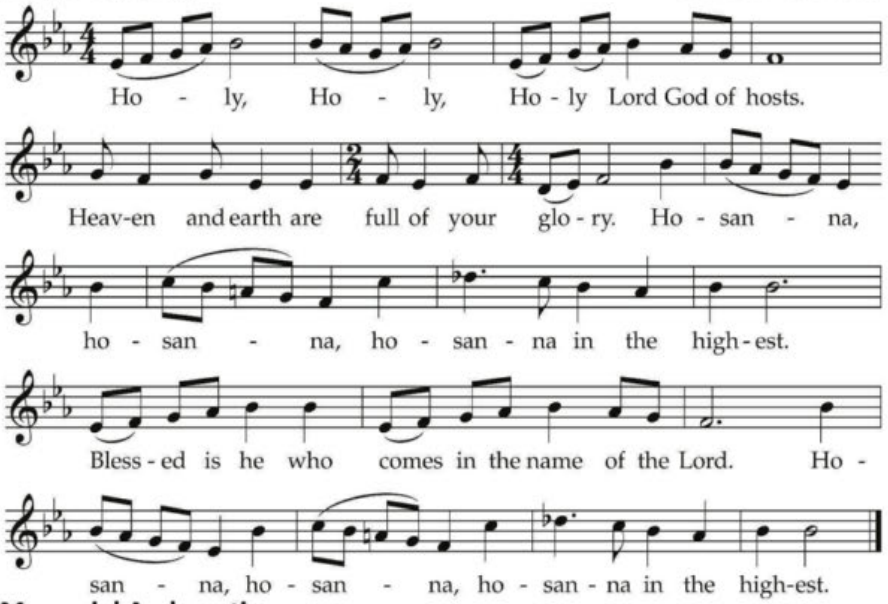

Memorial Acclamation

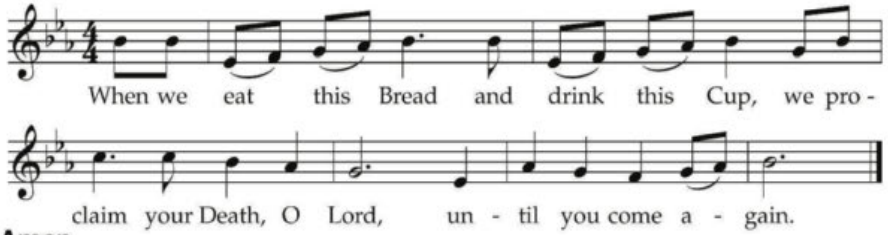

Amen

Lamb of God

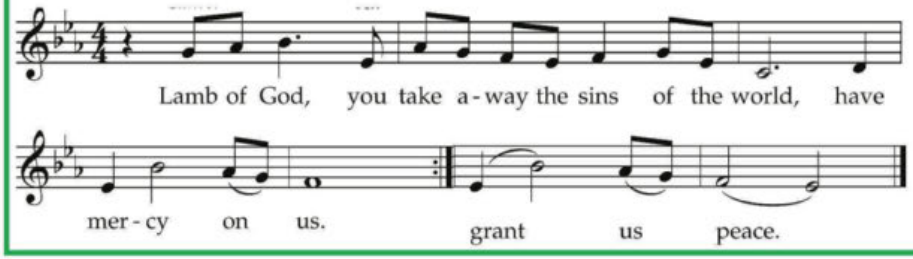

Communion Antiphon

Whoever eats my flesh and drinks **my** blood
Remains in me and I in him, **says** the Lo-rd.

Communion Hymn

Your Words are Spirit and Life, O Lord

Bernadette Farrell

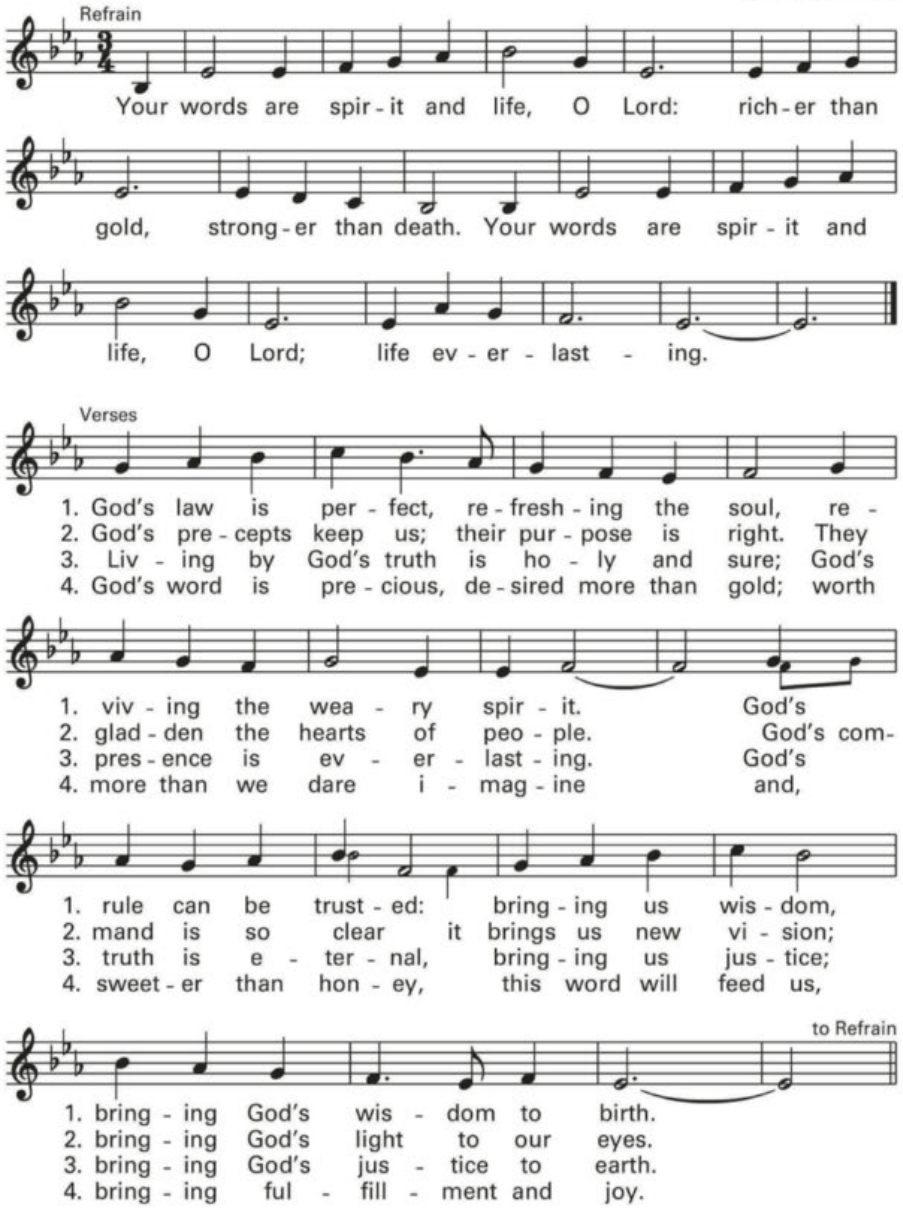

Text: Based on Psalm 19:8–11. Text and music © 1993, Bernadette Farrell. Published by OCP. All rights reserved.

Communion Hymn

Holy Wisdom Lamp of Learning

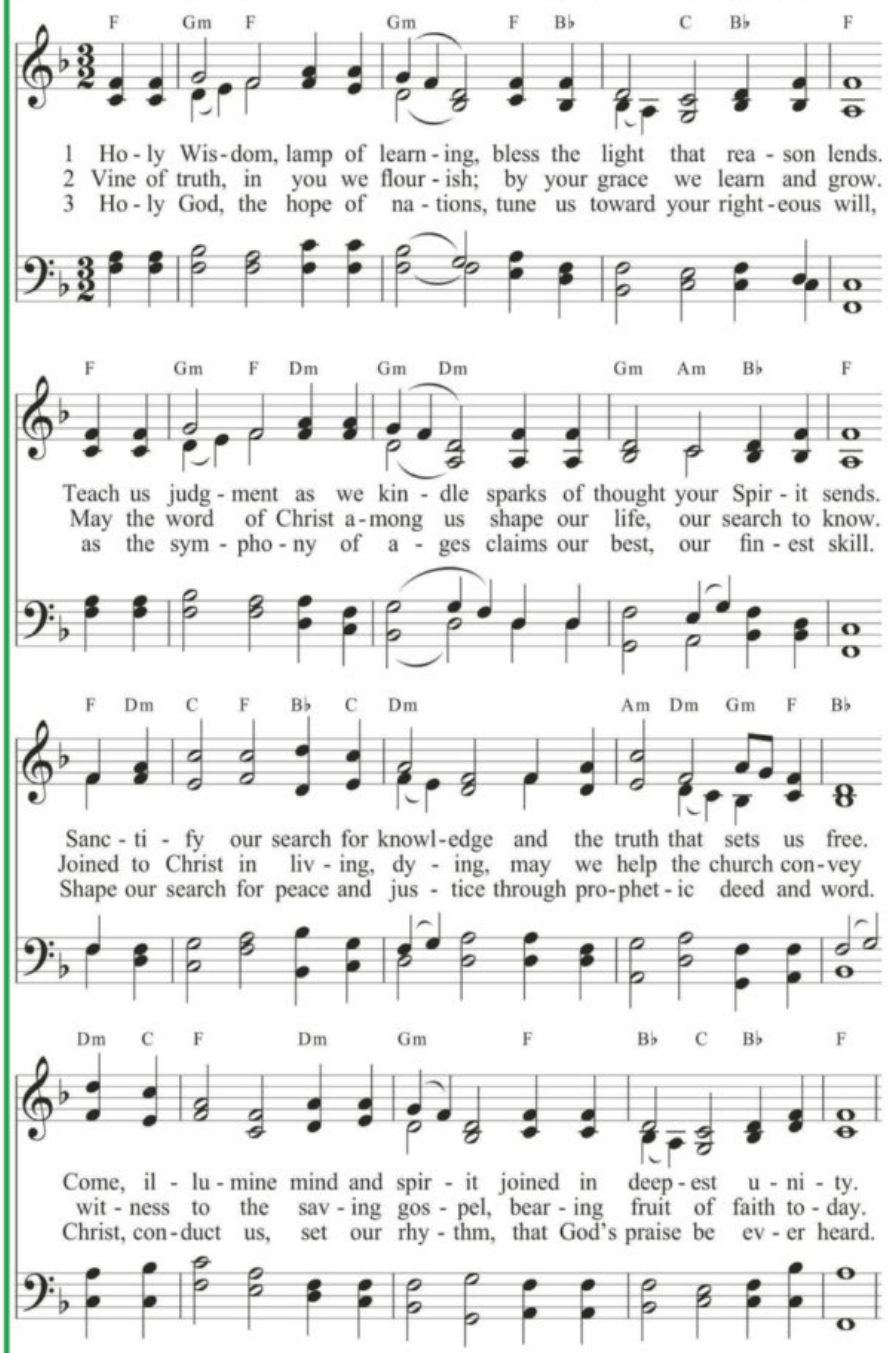

Prayer after Communion & Dismissal

Closing Hymn

Tell the Good News

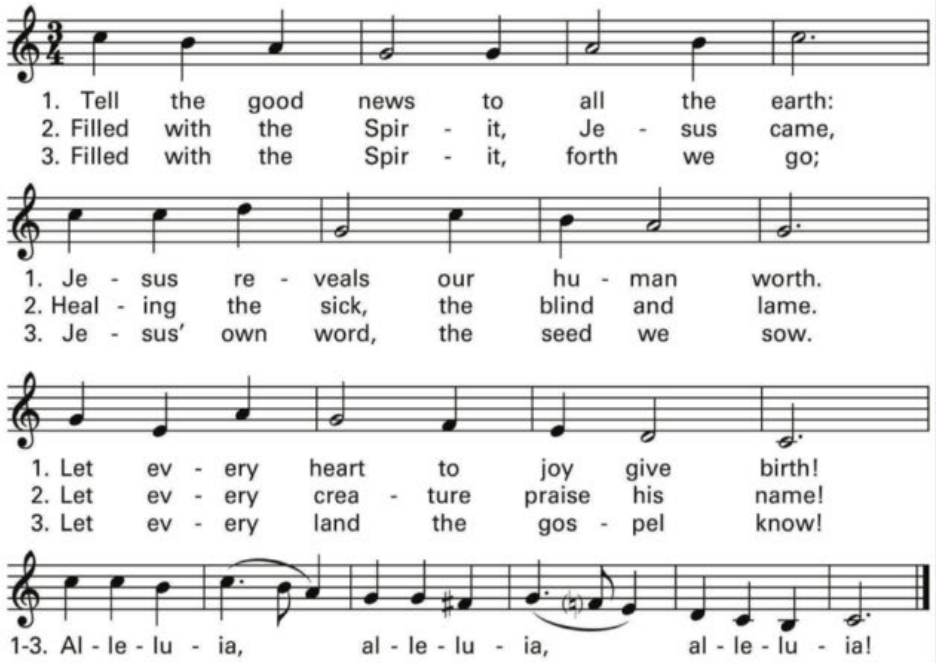

The Good Samaritan , 1870
Gustave Moreau (1826-1898)
Musée d'Orsay, Paris

AVAILABLE NOW!
PRINT & DIGITAL AD SPACES

The Support of Your Business is Greatly Appreciated

Susan Novosel from LPi, our bulletin printer is securing new ads for our church. It is the support of the business community that helps to make our church thrive. Please consider purchasing a print and/or digital ad as your participation makes our bulletin successful, and you attract customers!

Church bulletin advertising is a cost-effective way to advertise 52 times per year and show support for your local community; in turn, parishioners will support you!

Digital advertising allows your business to be front and center to anyone who visits a church profile page on ParishesOnline.com — that's approximately 500,000 page views per month!

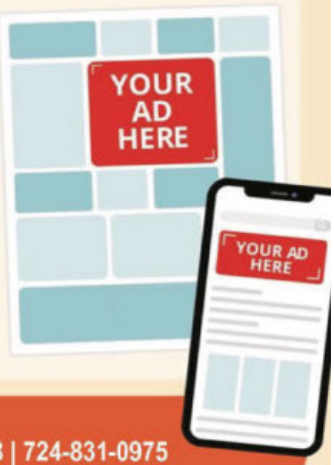

Susan Novosel
800-477-4574 x 6318 | 724-831-0975
snovosel@4lpi.com

ONLINE GIVING

We are pleased to announce that as of April, Online Giving is available for you to make electronic contributions to St. Joseph the Worker Parish. This option makes use of current technology and security standards and allows you to easily setup recurring contributions.

Benefits of Online Giving:

- Secure and confidential. No need to share payment information with the church office.
- Efficient. Set up direct withdrawals from your checking or savings account.
- Simple. Start, stop and change your contributions at any time.
- Convenient. No need to write a check or have cash available.

Start Online Giving today!

1. Visit our church website at https://sjwpitt.org and click on the Online Giving link.
2. Create an account.
3. Schedule your recurring gifts.

Online Giving is intended to be a convenient option for our parishioners.

We continue to thank you for your ongoing support through both Online Giving and Offering Envelopes for contributions to the parish.

TURTLE CREEK CHAPEL
Roy R. Jobe, *Supervisor*
Gerry J. Meyer, FD, *Parishioner*
Helen DeStefano, *Parishioner*
(412) 823-1950
CONVENIENTLY LOCATED ONE BLOCK FROM CHURCH

JOBE Funeral Home and Crematory, Inc.

MONROEVILLE/PLUM CHAPEL
Amber M. Scott, Supervisor
CORNER OF BEATTY RD. & 48 N
www.jobefuneralhome.com
Family Owned Since 1895

HAIR EXTRODINAIRE
Deborah Goodfellow
Owner/Stylist
(412) 351-7740
2114 Noble St. • Swissvale

Mason's TREE SERVICE
(412) 818-7527
Don Mason, Owner
Quality Tree Service at an Affordable Price

SIGNS N' AT
Edgewood Towne Centre
Signs
Printing
FedEx Ship Center
signsnat.com
412-727-2153
FedEx

WE ARE HIRING!

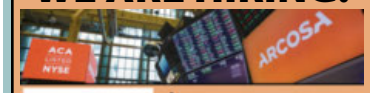

STANDARD FORGED PRODUCTS, LLC.

McConway & Torley in Pittsburgh (Lawrenceville) is currently hiring for the following positions:
FINISHING ($18) • MAINTENANCE*
QUALITY • ASSURANCE* • ELECTRICAL*
ENGINEERING*
Standard Forged Products in McKees Rocks is currently hiring for the following positions:
EQUIPMENT OPERATORS ($18+)
CNC MACHINIST*
MANUAL LATHE OPERATORS ($20+)
EQUIPMENT TECHNICIAN* • DRAFTER*
$1000 SIGN ON BONUS! • Please apply at: ARCOSA.COM/JOBS
"Here labor the best foundry workers in the world."
*Salary based on skills

CAREY PITTSBURGH
Chauffeur Driven Sedans, SUV's, and Buses

412-731-8671 • www.carey-alleghenylimo.com

FREE AD DESIGN
WITH PURCHASE OF THIS SPACE
CALL 800.477.4574

Place Your Ad Here and Support our Parish!
Instantly create and purchase an ad with
AD CREATOR STUDIO

4lpi.com/adcreator

JAMES F. KUTCH
Funeral Homes & On-Site Crematory
EAST MCKEESPORT & RANKIN
412.823.4054 • 412.271.6322
KutchFuneralHome.org /kutchfh

East Pittsburgh
Patrick T. Lanigan, Supervisor, C.F.S.P.
Paul J. Borgony, Funeral Director
Joseph N. Strednak, Funeral Director
East Pittsburgh, PA
412-824-8800

Patrick T. Lanigan Funeral Home and Crematory, Inc.
www.laniganfuneralhome.com
• 2 Comfortable, Quality Funeral Homes with Children's Rooms • Family owned since 1905 • Professional Grief Support Group

Turtle Creek/Monroeville Chapel
Stephanie L. Doriguzzi, Supervisor
Michael A. Lanigan, Funeral Director
Nicholas A. Ricci, Funeral Director
Jessica D. Cespedes, Funeral Director
Turtle Creek, PA
412-823-9350

STAHL PLUMBING, HEATING & AIR CONDITIONING
24 Hour Emergency Service
www.stahlplumbing.com
(412) 273-1000

AMOS BARCLAY HEATING & COOLING
FREE ESTIMATES
SENIOR DISCOUNTS
SINCE 1961
412-731-0398
IF I CAN'T FIX IT / NO CHARGE!

644 THIRD STREET REAR
Likar
ROOFING COMPANY, INC.
ROOFING AND SHEET METAL WORK, GUTTERS
SOFFIT AND FASCIA • RESIDENTIAL • COMMERCIAL
FAMILY OWNED AND OPERATED SINCE 1945
FULLY INSURED
Tel: (412) 823-1561
(412) 823-6708
Fax:(412) 823-6607

TYKES
Auto Service, Inc.
J.P. Tyke, *Owner*
412-241-9597
412-243-2432
2531 Greensburg Pike
Churchhill Boro, PA
Complete Auto Care
State & Emissions Inspections
AAA Approved Auto Repair
U-HAUL 241-8757

Halechko Law Center, P.G.
ANNA D. HALECHKO • MARY M. HALECHKO
ATTORNEYS AT LAW
Estate Planning & Administration • Elder Law
Special Needs Trusts • Bankruptcy
3301 William Penn Hwy., Ste. 2, Pittsburgh, PA 15235
412-824-2556
We are a debt relief agency. We help people file for relief under the bankruptcy code

Forgie Snyder FUNERAL HOME
Cremation and Burial Services
DAVID E. MAHLSTEDT, SUPERVISOR
WILLIAM SNYDER, FUNERAL DIRECTOR
J. WILLIAM SNYDER, FUNERAL DIRECTOR
(412) 823-8083
EAST MCKEESPORT, PA 15035

Robert G. Shanahan, Esq.
Wills / Probate
rshanahan4law@gmail.com
(412) 387-2799
Free Consultation

Lee Borellis
REALTOR
Howard Hanna
Real Estate Services
NATIONAL SALES EXCELLENCE
412-780-3281

COMFORT KEEPERS
Love Helping Seniors?
412-457-0880
EMPLOYMENT OPPORTUNITIES

Thomas L. Nied Funeral Home, Inc.
"Parish Members For Five Generations"
Charlie Nied / Supervisor
7441 Washington Ave., Swissvale, PA
Serving Families for 100 Years
(412) 271-0345

WOLFE MEMORIAL, LLC
Kristin L. Hauman, Funeral Director
Robert A. Wolfe, Supervisor
3604 Greensburg Pike, Pittsburgh PA 15221
412-731-5001 • wolfepgh.com
Providing caring, compassionate service in Pittsburgh since 1918.

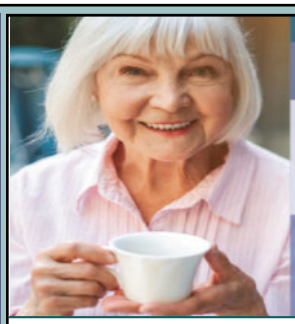

JUNIPER VILLAGE AT FOREST HILLS
EXCEPTIONAL INDIVIDUALIZED CARE AND SERVICE
Live Your Best Life
We're here to support your changing needs
Juniper Village at Forest Hills offers both Personal Care and Memory Care to support your individual needs. Call us to schedule a visit today!
Juniper Village at Forest Hills | PERSONAL CARE AND WELLSPRING MEMORY CARE
107 Fall Run Road, Pittsburgh, PA 15221
412.244.9901 • junipercommunities.com
JUNIPER

SERRA CATHOLIC HIGH SCHOOL
Where Academic Excellence Meets Faith and Service
- Tuition Assistance & Scholarship Opportunities Available
- Unparalleled College in High School Program
- Co-Educational School Environment
- Bussing Provided from the Woodland Hills School District and Surrounding Districts

200 Hershey Drive
McKeesport, PA
(412) 751-2020
Follow Us Serra Catholic High School

GARRITY'S AUTO SERVICE
- ☑ All Major & Minor Car Repairs
- ☑ State & Emission Inspections
- ☑ 4-Wheel Alignment

1401 Airbrake Ave. Turtle Creek
412-829-9926

MASTERS' HARDWARE
Window Screens & Storm Door Repairs
Electrical Supplies & Hardware
412-271-3160

GROW YOUR BUSINESS BY PLACING AN AD HERE!
Contact Sue Novosel to place an an ad today!
snovosel@4LPi.com or (800) 477-4574 x6318

Edgewood Towne Centre
GIANT EAGLE
1705 South Braddock Ave.
Pittsburgh, PA 15218
Contact Us for All of Your Event Needs!
412-371-4614

Robert P. Karish Funeral Home, Inc.
412.271.3430
Specializing in Traditional Funerals • Cremation • Alternative Services
Robert P. Karish, *Owner / F.D.* • Robert R. Karish, *Supervisor*
Donna Karish, *Business Manager*
Brinton Rd. at Fourth Street • Braddock Hills
"Parishioners Serving Parishioners"

A-BOSS OPTICIANS
www.abossopticians.com
634 Braddock Ave. 271-4424
938 Brookline Blvd. 561-0811