"Put out into deep water and lower your nets for a catch."

Luke 5:4

© J. S. Paluch Co., Inc. · Excerpts from the *Lectionary for Mass* © 2008, 1998, 1997, 1986, 1970, CCD. All rights reserved.

The Miraculous Draught of Fishes
c. 1520
Attributed to Ugo da Carpi (Italian, c. 1480–after 1525) after Raffaello Sanzio, called Raphael (Italian, 1483–1520)
Art Institute of Chicago

Fifth Sunday in Ordinary Time

February 6, 2022

St. Anthony Church
2110 N San Antonio Avenue Upland, CA 91784
(909) 985-2803
www.stanthonyupland.org

MISSION STATEMENT

The Mission of St. Anthony Parish is to welcome, nurture and go forth to serve, in the name of Jesus.

VISION STATEMENT

St. Anthony Parish will meet individuals of diverse backgrounds where they are in their journey, welcome them into our parish community, and through communal worship, formation, and opportunities to serve, invite them to grow in their relationship with Christ, with one another, and with our parish community. Together, we will strive to meet the challenges and wounds of life and help to nurture the spiritual development and faith of all who come. We will continue to build on the foundation of our faith and our parish community for future generations and become a beacon of light, hope and faith to all. Our parish community for future generations and become a beacon of light, hope and faith to all.

WEEKLY PRAYER

READINGS FOR THE WEEK OF FEBRUARY 6, 2022

Sunday: Is 6:1-2a, 3-8/Ps 138:1-2, 2-3, 4-5, 7-8 [1c]/1 Cor 15:1-11 or 15:3-8, 11/Lk 5:1-11

Monday: 1 Kgs 8:1-7, 9-13/Ps 132:6-7, 8-10/Mk 6:53-56

Tuesday: 1 Kgs 8:22-23, 27-30/Ps 84:3, 4, 5 and 10, 11/Mk 7:1-13

Wednesday: 1 Kgs 10:1-10/Ps 37:5-6, 30-31, 39-40/Mk 7:14-23

Thursday: 1 Kgs 11:4-13/Ps 106:3-4, 35-36, 37 and 40/Mk 7:24-30

Friday: 1 Kgs 11:29-32; 12:19/Ps 81:10-11ab, 12-13, 14-15/Mk 7:31-37

Saturday: 1 Kgs 12:26-32; 13:33-34/Ps 106:6-7ab, 19-20, 21-22/Mk 8:1-10

Next Sunday: Jer 17:5-8/Ps 1:1-2, 3, 4, 6 [40:5a]/1 Cor 15:12, 16-20/Lk 6:17, 20-26

OBSERVANCES FOR THE WEEK OF FEBRUARY 6, 2022

Sunday: 5th Sunday in Ordinary Time; St. Paul Miki and Companions, Martyrs

Tuesday: St. Jerome Emiliani; St. Josephine Bakhita, Virgin

Thursday: St. Scholastica, Virgin

Friday: Our Lady of Lourdes

Next Sunday: 6th Sunday in Ordinary Time; World Marriage Day

LIVE THE LITURGY

Inspiration for the week

When we encounter or even ponder God's magnificence, power, and awesomeness, we easily begin to feel our own smallness and perceived insignificance. After all, who can compete with eternal greatness, seraphim, or the ability to catch great numbers of fish? We unfortunately think that God's presence somehow overrides us, reduces our importance, and only seeks to judge our inadequacies and doubts. Things begin to change a bit when we realize that what we may have seen as overwhelming and frightening is really only unconditional, unmerited love. Love has tremendous majesty and power. When we listen to this power and stop seeing it as threatening or dooming, our fear dissipates and Divine friendship takes root. Remaining close to what we once preferred at a distance, we can journey to places we never thought possible and do things we never thought we could do. Strengthened by Divine friendship and encouraged by its life-giving power, we can say "here I am, send me!" when God asks, "whom shall I send?" Sin and fear no longer are of concern to the one who remains close to God in a bond of trust.

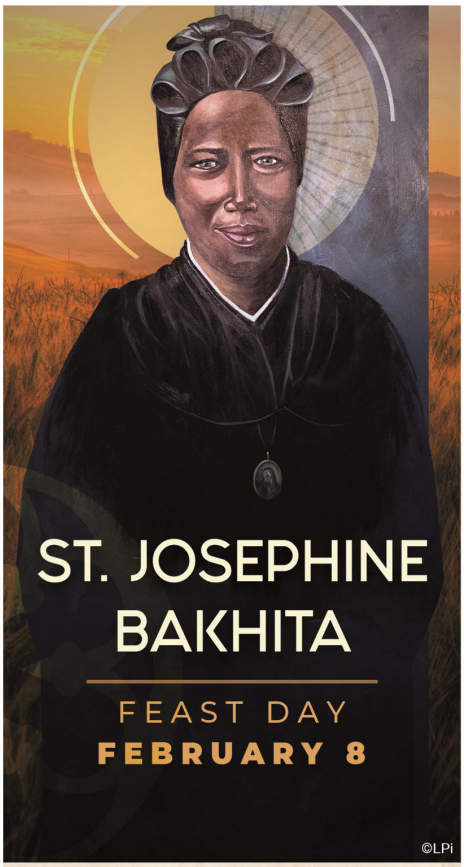

SAINT OF THE WEEK

The story of St. Josephine Bakhita (1869-1947) is a story that many people taken into slavery have experienced. Born in the Darfur region of Sudan, she was kidnapped at the age of 8 and sold into slavery many times. As she passed from owner to owner, she experienced the moral and physical humiliations associated with slavery. It was only at the age of 13 that her suffering was alleviated after she was bought for the Italian Consul in Sudan. It was here that she was fortunate to receive kindness, respect, and peace from her new master.

She was later handed over to the Canossian Sisters when she made the case that slavery had been outlawed in Italy for years. She was baptized and confirmed in the Catholic Church in 1890, where she took the name Josephine. She later entered the Institute of St. Magdalene of Canossa in 1893 and made her profession three years later.

St. Josephine Bakhita's next 50 years were spent serving people through cooking, sewing, embroidery, and housekeeping. She was a source of encouragement and her constant smile won people's hearts, as did her humility and simplicity. Today she is known as the patron saint of victims of modern slavery and human trafficking.

CLERGY

Pastor
Fr. Gerald Vidad
Parochial Vicar
Fr. Kenneth Okoroudo

Deacons
Deacon Guadalupe Ramirez
Deacon Richard Simpson - *in residence*

PARISH STAFF

Parish Office	(909) 985-2803
Religious Education Office	(909) 981-7080
Sacramental Emergency (after 5:00pm)	(909) 985-2803 # 5
Rev. Gerald Vidad, Pastor	Ext. 213
Rev. Kenneth Okoroudo, Parochial Vicar	Ext. 200
Dcn. Guadalupe Ramirez	Ext. 210
Analisa Castro, Business Manager	Ext. 211
Veronica Villatoro, Parish Secretary	Ext. 210
Lindsey Cabrera, Parish Secretary	Ext. 250
Lori Muniz, Catechetical Director	Ext. 217
Eileen Uy, Admin Assistant	Ext. 203
Grace Aguinaldo, Confirmation Coordinator	Ext. 216
Sarah Patterson, CGS Coordinator	Ext. 233
Perla Plascencia, Youth Ministry	Ext. 218
Shelley Volm, Director of Music and Liturgy	Ext. 212
Dcn. Roberto Villatoro, Facilities Manager	Ext. 202
Hector Silva, Custodian	Ext. 202

CONTRIBUTIONS - 2022

January 29 & 30, 2022

2022 - $ 22,307.40
2021 - $ 14,491.20

Please include your parishioner number on your envelope or check to ensure that you are properly credited for your year-end statement.
Thank you!

DDF CONSTRIBUTIONS - 2021

Diocese Goal: $78,450.00
Pledges Made: $127,551.00
Gifts Received: $139,899.25
Donors: 354
Percent of Goal: 178.33 %
As of: Jan 29, 2022
Thank you!

Sacrament of Reconciliation

Saturdays
4:15pm—4:45pm
Confession is also available by appointment.
Please call the Parish Office to Schedule an appointment
(909) 985-2803

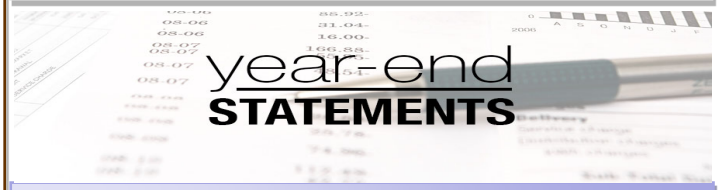

Happy New Year! Tax season is quickly approaching, and we will be mailing out the 2021 contribution statements for annual donations of $250 or more at the end of January.

Please note that any Diocesan contributions and DDF contributions are recorded at the Diocesan level and a separate statement will be mailed by the Diocese for those donations.

If you have had any information changes in the past year or do not receive your statement by February 10th, please contact Analisa Castro in Parish office by email, analisa.c@stanthonyupland.org or at 909-985-2803 xtn 211.

Thank you for your generosity this past year! You are truly a blessing to St. Anthony's and the good works we are able to do as a Parish.
Stay well and hopeful as we journey into 2022.

Blessings,

Analisa Castro, Business Manager

Mass Intentions

Saturday & Sunday	**February 5 & 6**
All Masses	Kristina Duncan † Jesse & James Minutello † Vincent "Viny" Thompson † Anthony Gaona Elisabeth Kim Tony Melei
Monday	**February 7**
8:30am	Julia Choie † Angelina Sibal † Gerry Toerner † Nicholas Toscano †
Tuesday	**February 8**
8:30am	Jose G. Ruiz † Oyannah Rae Crisostomo
Wednesday	**February 9**
	Rene Tovar † Christopher Blachfield Athan Rodriguez
Thursday	**February 10**
8:30am	Teresa de Jesus Portillo † Tony Melei
Friday	**February 11**
8:30am	Enriqueta Gaor

Mathias Adriolo, Victor Aguirre, Stanley Balkus, MaLu Barrera, Kathaleen Blough, J Valerie Caustrita, Andrew Coons, Jeff Don, Marcie Dennis, Kate Fairly, Antonio Garcia Anthony Gaona, Robin Gray, Rose Hall, Christina Herron, Norma Hiller, Ken Ingram, Courtney Line, Nina Llobrera, Pat Longuedan, Isaac Lopez, Stanley McAfee, Tony Melei, Mitchell, Cruz Montañez, Lorena Montoya, Linda Moreno, Michael Muniz, Denise Murtaugh, Oscar Nuñez, Carmen Pearson, Danielle Paris, Osvaldo Perez, Martha Reyes, Marciano Ridoloso Jr. Nathaniel Rojas, Cecilia Salas, Fire Captain Arnie Sandoval, Steve Walz

(These names will remain on the Prayer Request list for 4 weeks. Please call the parish office to add a name)

Pray the Rosary

We invite you to pray the Rosary in Spanish on Tuesdays at 6:45 pm in the Church.

Te invitamos a rezar el rosario en español los martes a las 6:45 pm en la Iglesia.

NEW COVID RULES FOR CALIFORNIA

GOVERNOR AND CDPH HAVE ANNOUNCED THAT MASKS WILL BE MANDATED FOR ALL INDOOR ACTIVITIES.
STARTING WEDNESDAY, DECEMBER 15 - FEBRUARY 15, VACCINATED OR NOT.
INCLUDES CHURCHES, OFFICES, SCHOOLS, ETC.

THIS IS A CONSISTENT RULE FOR ALL TYPES OF OPERATIONS – SO THERE IS NO VIOLATION FOR FAITH-BASED ORGANIZATIONS UNDER THE SCOTUS RULING, SINCE ALL ARE TREATED THE SAME IN THE STATE.

Children's Liturgy

IS BACK!
SUNDAYS @ 9:30 AM MASS

We greatly encourage anyone who would like to mail a donation to the parish to please use our PO Box mailing address.

PO Box 608
Upland, CA 91785

WOMEN'S SPIRITUALITY

LECTIO DIVINA OF THE SUNDAY GOSPEL

THURSDAY MORNINGS

10:30 AM - 11:30 AM

PLEASE CONTACT LYNN FIOLA FOR MORE INFORMATION - FIOLALYNN@GMAIL.COM

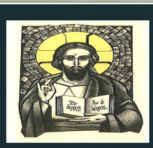

Lectionary Bible Study
Tuesdays @ 7 pm
Thursdays @ 9:15 am

Prepare each week for the Sunday scripture readings at Mass.

Contact Larry Payne
(714) 392-1741

Synod 2021 2023

For a synodal Church

communion | participation | mission

SYNOD ON SYNODALITY
communion | participation | mission

1. The Church of God is convoked in Synod. The path entitled "For a Synodal Church: Communion, Participation, and Mission" will solemnly open on the 9th – 10th of October 2021 in Rome and on the following 17th of October in each particular Church. One fundamental stage will be the celebration of the XVI Ordinary General Assembly of the Synod of Bishops, in October 2023,1 which will be followed by the implementation phase that will again involve the particular Churches (cf. EC, arts. 19-21). With this convocation, Pope Francis invites the entire Church to reflect on a theme that is decisive for its life and mission: "It is precisely this path of synodality which God expects of the Church of the third millennium."2 This journey, which follows in the wake of the Church's "renewal" proposed by the Second Vatican Council, is both a gift and a task: by journeying together and reflecting together on the journey that has been made, the Church will be able to learn through Her experience which processes can help Her to live communion, to achieve participation, to open Herself to mission. Our "journeying together" is, in fact, what most effectively enacts and manifests the nature of the Church as the pilgrim and missionary People of God.

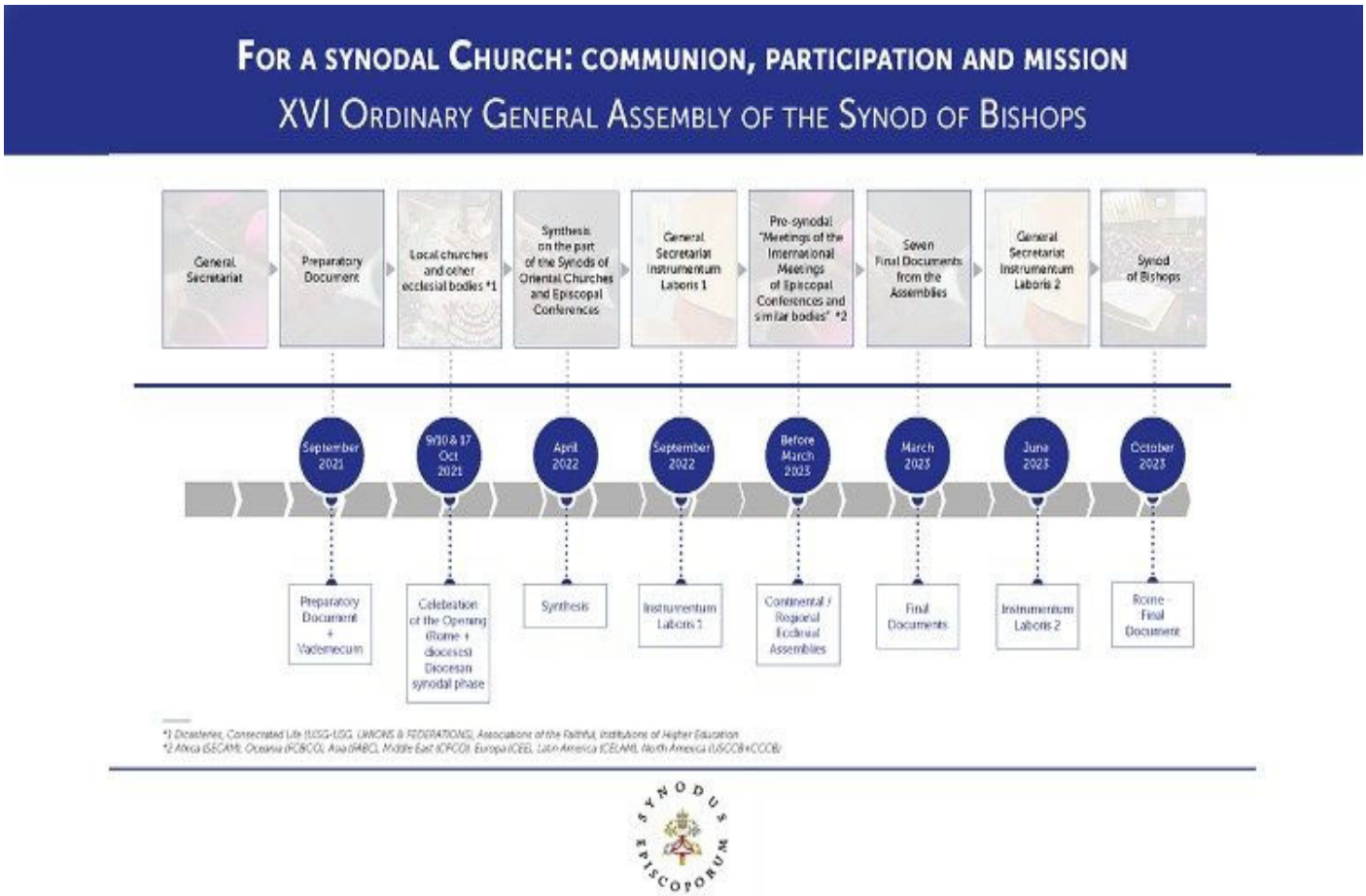

Prayers for Our Military Troops

Perhaps you, too, love a service member. Or maybe, because you've served in the past or know someone who has, you understand the sacrifices these men and women make to guard our safety and preserve our freedom. We invite you to join us as we pray for the men and women who serve.

Almighty and eternal God, those who take refuge in you will be glad and forever will shout for joy. Protect these soldiers as they discharge their duties. Protect them with the shield of your strength and keep them safe from all evil and harm. May the power of your love enable them to return home in safety, that with all who love them, they may ever praise you for your loving care. We ask this through Christ our Lord. Amen.

Cpt. Ryan Ault - Army
Nathan Bazzell - US Marines
2nd. Lt. Luke Brahier - US Marines
Christopher Cabrera - Navy
Amman Catalan - US Marines
E2 Private - Elijah D. Chavarria - Army
Lt. John M. Diskin - US Marines
Amy Epperson - Navy
Priv. 1 Cl Anthony a. Figueroa - US Marines
Joseph William Guevara - Navy
Priv. 1 Cl James Lang - US Marines
Aaron Leysan - Navy
Austin Lomeli - Army
Matthew Lomeli - Navy
Tyler Manquen, Army
OFC - Samuel Mares Guevara
Max Martin - Navy
Capt. Brandon Maxson - Air Force
Lt. Jordan Moore - Army
Cpt. Deanna McDonald - Army
Cpt. Todd McDonald - Army
Herman Nolan - Army
Ivette Paniagua - Army
S-Sgt. Michael Peters - Mari
CE1 Randy Ramos - Navy
2nd. Lt. Nicolas Sanchez - Air Force
Joshua Silvestro - Army
Hannah Silvestro - Airforce
Lt Col - Chris Stone - Army
PO1 - Warlito Valmont - Navy
Lt - Kenneth Valmonte - Navy
Kevin Walker - Army

(These names will remain on the Prayer Request. Please call the parish office to add a name)

New Catholic's Divorce Healing Program

St. Anthony's Church is pleased to announce the DVD ministry to men and women who have suffered from divorce. The Catholic's Divorce Survival Guide. The 12 week program features 30 minute DVD presentations each week that cover topics of shock, denial, anger, grief, guilt, forgiveness, money, the courts, the kids, the ex-spouse, annulment, dating, sexuality, spirituality, remarriage or staying single, and much more. Whether you got divorced ten days ago, or ten years ago, the program offers valuable insight for everyone.

For more information please contact Eugene & Christina Devellerez (626)242-4515

MASS INTENTIONS

Offer a mass for a loved one!

We are now accepting **Mass Intentions for 2022**.

You can reserve a Mass for a loved one online through our website **www.stanthonyupland.org**

Click the **HOME** button and then click on **MASS INTENTIONS**.

Please note that Masses must be requested at least 2 weeks before the desired date.

TO REPORT THE SEXUAL ABUSE OF A CHILD by a priest, deacon, employee, or volunteer, call the toll-free Sexual Misconduct Hotline 1-888-206-9090

PARA REPORTAR EL ABUSO SEXUAL DE UN MENOR por parte de un sacerdote, diácono, empleado o voluntario, llame a la Línea Directa de Conducta Sexual Inapropiada 1-888-206-9090

Catechetical Ministry

Always **OPEN REGISTRATION**

Lori Muniz, Director of Catechetical Ministry 909.981-7080

Grace Aguinaldo, Confirmation Coordinator ✦ Perla Plascencia, Youth Minister ✦ Sarah Patterson, Project Coordinator Catechesis of Good Shepherd

FORMATION for CHILDREN &YOUTH

Ongoing Faith Formation—Grades 1-8

Youth Confirmation—High School
Catechesis of the Good Shepherd—Ages 4 thru kindergarten

Children's RCIA—for non-baptized children over age 7

Sacrament Prep-First Communion & Confirmation

Youth Ministry—Jr High & High School Youth Group

ADULT FORMATION

RCIA *for non-baptized and those baptized in another faith tradition seeking to become Catholic*
Ray Nolte, RCIA Coordinator

ADULT SACRAMENT PREPATION
ADULT FIRST COMMUNION
ADULT CONFIRMATION

BAPTISM PREPARATION *for parents and godparents*

Office of Catechetical Ministry Presents for Families of the Domestic Church

CELEBRATING *Love* AS A FAMILY

VIRTUAL

SATURDAY
FEBRUARY 12th
9:30am - 11:30am

GATHER
~ around the family table
~ through ZOOM
~ with parents/guardians and children

CREATE
~ a visual language with expressive art
~ a family mission statement
~ Prayer through movement
~ learning with faith formation

CONNECT
~ with self, with family & community

Retreat Experience for Parents/Guardians and Child Enrolled in Religious Education

ZOOM Event | **ZOOM ID:** 873 7369 2619 | **Passcode:** LoveFamily

---

Sacrament Preparation for **ADULT FIRST COMMUNION**

Spanish Classes

For baptized Catholics
Wednesday, 7pm
Feb 9, 6, 23, 1 & 8

RECONGRESS

RENEW • EXPERIENCE • CELEBRATE

LIVING WATERS OF HOPE

MARCH 18, 19 & 20

ANAHEIM CONVENTION CENTER

IN-PERSON or VIRTUAL

Acknowledging that we are still recovering from challenging situations from the pandemic that have affected us interiorly and exteriorly, we are probably left with deep questions and uncertainties. We may be asking what the Samaritan woman asked Jesus: "where then can you get this living water?" (John 4:11).

We have the certainty that we can approach Jesus with our thirst and find fresh, clean, always running water that will quench the need of our hearts, our faith communities, and societies.

We invite and welcome you to participate in person or virtually in RECongress 2022 and drink living waters of hope.

Registration is now open! To serve you best, we are offering a digital version of the Registration Guidebook. Our quick and efficient registration process makes registering easy! Those joining us in person are invited to register online or by mail. https://recongress.org/2022

Registration for the virtual event will only be accepted online.

Due to limited participant capacity, registration will close March 10, 2022. There will be no-onsite registration for this event. The Adult Day registration fee is $75 and covers admission to the event, including: exhibits, concerts, Liturgies, sacred space, workshop sessions and keynote addresses. All in-person participants must be fully vaccinated, show proof of vaccination with their identification, and wear a well-fitting face mask covering both the nose and mouth while indoors

VIRTUAL SESSIONS: Registration is $35—

Enjoy access to all the RECongress has to offer! This includes: Opening Event, Workshops, Keynotes, Liturgies, Entertainment, Art Exhibit, 2022 Film showcase, Sacred Space, and our Exhibit Hall.

Diving into the beauty of the Faith has never been easier: at home, on the go, or from any internet connected device.

Discover thousands of books, audio talks, movies, documentaries, and studies... there is something for every member of the family to help them grow closer to Christ and His Church.

Over 4,000 titles - now available on almost any device!

Roku · tv · Android · iOS

Dozens of new features - all to help you enjoy the best in Catholic content

Already have a FORMED Account?

1. Visit FORMED.org
2. Click Sign In
3. Enter your email
4. Click the link in your email
5. You're in! No more passwords!

Want to create a new FORMED account with your parish or group?

1. Visit FORMED.org
2. Click Sign Up
3. Select "I Belong to a Parish or Organization"
4. Find your parish by name or zip
5. Enter your email - and you're in!

Visit **FORMED.org** or search for "Formed" on your favorite app store

Fellowship Hours Event

LA YOUTH DAY 2022

"Let God take the Wheel"

DATE & TIME:
MARCH 17TH 6A-6P

COST:
$35

LOCATION:
ANAHEIM CONVENTION CENTER

TWO WAYS TO ATTEND THIS YEAR: IN PERSON OR VIRTUAL

IF YOU PLAN ON ATTENDING IN PERSON, YOU WILL BE REQUIRED TO FOLLOW CONGRESS GUIDELINES:

All in-person participants must be **fully vaccinated.** Additionally, participants will be required to show proof of vaccination along with photo identification. Well-fitting face masks - covering both the nose and mouth - are required to be worn while indoors.

IF YOU PLAN ON ATTENDING VIRTUALLY, YOU WILL BE REQUIRED TO SEND GRACE THE RECEIPT OF YOUR TICKET AND ONE PAGE, DOUBLE-SPACED REFLECTION ON THE TALKS YOU ATTENDED.

For more information:

Grace Aguinaldo, Confirmation Coordinator
grace.a@stanthonyupland.org

Perla Plascencia, Youth Minister
perla.p@stanthonyupland.org

catholicmatch®
California

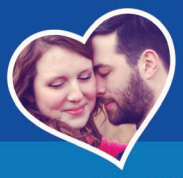

CatholicMatch.com/myCA

SPACE AVAILABLE
To Advertise Here...
Contact VICTORIA QUINN
today at (800) 231-0805
quinnv@jspaluch.com
J.S.Paluch Company

If You Live Alone You Need MDMedAlert!
24 Hour Protection at HOME and AWAY!
✔Ambulance ✔Police ✔Fire ✔Friends/Family
Solutions as Low as $19.95 a month
FREE Shipping
FREE Activation
NO Long Term Contracts

This Button SAVES Lives!
As Shown GPS, Lowest Price Guaranteed!

"I have peace of mind... Mom remains independent."
CALL NOW! 800.809.3352
MDMedAlert Safe-Guarding America's Seniors Nationwide!
GPS Tracking w/Fall Detection Nationwide, No Land Line Needed
EASY Set-up, NO Contract
24/7 365 Monitoring in the USA

Mark Christopher Auto Center
Your Home Town Chevy Dealer
Cadillac Chevrolet GMC Buick
Family Owned & Operated Since 1975
NOW SERVICING SATURN VEHICLES
SATURN
#1 VOLUME DEALER IN CALIFORNIA
Se Habla Español
WWW.MARKCHRISTOPHER.COM
2131 Convention Center Way, Ontario, CA 909-390-2900

Looking for a New Car? We have options!
EMPIRE NISSAN
(909) 581-8038
EmpireNissan.com
Jeep Chrysler Dodge RAM
of ONTARIO
Discover the 3-Star Difference
(909) 581-9872
JCofOntario.com
ONTARIO HYUNDAI
(909) 581-8043
OntarioHyundai.com
ONTARIO MAZDA
(909) 581-8043
MazdaofOntario.com
Find us 24/7 online or stop by the Ontario Auto Center today.

Protecting Seniors Nationwide
24SEVEN
Medical Alert System

$29.95/Mo. billed quarterly
- One Free Month
- No Long-Term Contract
- Price Guarantee
- Easy Self Installation

Call Today! Toll Free 1.877.801.8608

ONE PARISH
Grow in your faith, find a Mass, and connect with your Catholic Community with OneParish!

Download on the App Store GET IT ON Google play
Download Our Free App or Visit
https://www.oneparish.com

YOU CAN DO SOMETHING ABOUT
SEX TRAFFICKING, PORNOGRAPHY, AND
TECH OR ENTERTAINMENT COMPANIES
PROMOTING SEXUALLY EXPLOITIVE MESSAGES

For more information contact:
The National Center on Sexual Exploitation:
440 1st Street NW, Suite 840,
Washington, DC 20001
Email: public@ncose.com www.EndSexualExploitation.org

FINDaPARISH.com
Check It Out Today!
The Most Complete Online National Directory of Catholic Parishes

Is this film suitable for my children?
Reviews and ratings
of an extensive list of movies,
both current and archived is available at:
http://www.usccb.org/movies/
This service is provided by the
U.S. Catholic Bishops' Office of Film and Broadcasting

Helping buyers and sellers in both California AND Idaho!
Call **Roland Corral** for a **FREE** relocation guide!
909-917-6176
FATHOM REALTY
20+ Years Experience
Se Habla Español
DRE Lic#01216959

Air Conditioning - Heating
Call us 800-344-help
Free Estimates!
ALL AIR APPLIANCE MASTERS INC

State Farm

Norbert "Norb" Murphy, Agent
1603 N. Mountain Ave.
Upland, CA 91784-1732
(Stater Bros. Center)
norb@norbmurphy.com
Insurance License # 0670063
909-946-9877

BRIDGESTONE • FIRESTONE • GOODYEAR • MICHELIN

B&E
ALIGNMENT AND BRAKE CENTER
1005 W. HOLT BLVD., ONTARIO, CA 91762
Specialists in Alignments, Brakes, Tires & Wheels
Service Domestic & Foreign Cars, Trucks, & RV's.
909-986-6603
Robert W. Volm - Owner / Parishioner

Sarah Inkrott CPA
Affordable Tax Preparation
inkrottcpa@gmail.com 909.908.8742 Parishioner

TOM'S REMODELING & MORE...
Kitchen/Bathrooms Home Repairs
Flooring/Molding
Tom Ward
Over 25 years experience
Free Estimates
909-973-6913
Local Parishioner

SKVARNA LAW FIRM
TRUSTS • WILLS • PROBATES
Attorney Victor P. Skvarna, Parishioner
Local Catholic Family Since 1940's
Upland, Ph: (909) 608-7671 • office@skvarnalaw.net

Quality Homecare since 2007
Visiting Angels SENIOR HOMECARE BY ANGELS
• Meal Preparation • Medication Reminders
• Hygiene Assistance • Light Housekeeping
• Transportation • Joyful Companionship
www.VisitingAngels.com/Upland • 909-982-4646
Local Catholic Family Since 1970's
HCO #364700072

Catholic Cruises and Tours
Catholic Cruises and Tours and The Apostleship of the Sea of the United States of America

Take your FAITH ON A JOURNEY.
Catholic Cruises/Tours to Worldwide Destinations
Mass is included with all our tours
• Holy Land Discovery • Fatima, Lourdes and Shrines of Spain
• Grand Catholic Italy • Footsteps of Apostle Paul
• Shrines of Alpine Europe • Pilgrimage to Lourdes
• Scottish Highlands • Camino, A walking journey for the soul

(CST 2117990-70)
APOSTOLATUS MARIS
www.CatholicCruisesandTours.com
Call us today at 860-399-1785 or email eileen@CatholicCruisesandTours.com

Get this weekly bulletin delivered by email - for FREE!

Sign up here:
www.jspaluch.com/subscribe
Courtesy of J.S. Paluch Company, Inc.

Please Patronize
The Sponsors Who Appear On This Bulletin. It Is Through Their Support That This Bulletin Is Made Possible. Business Owners Interested In Advertising Please Call
J.S. Paluch
1-800-231-0805

WHY IS IT
A man wakes up after sleeping
under an ADVERTISED blanket
on an ADVERTISED mattress
and pulls off ADVERTISED pajamas
bathes in an ADVERTISED shower
shaves with an ADVERTISED razor
brushes his teeth
with ADVERTISED toothpaste
washes with ADVERTISED soap
puts on ADVERTISED clothes
drinks a cup
of ADVERTISED coffee
drives to work
in an ADVERTISED car
and then . . . .
refuses to ADVERTISE
believing it doesn't pay.
Later if business is poor
he ADVERTISES it for sale.
WHY IS IT?

✂ Please Cut Out This "Thank You Ad" and Present It The Next Time You *Patronize One of Our Advertisers*

Thank You

Thank you for advertising in our church bulletin.
I am patronizing your business because of it!

INVEST LOCALLY

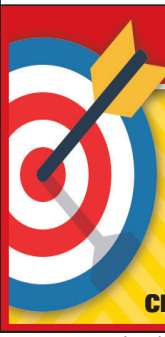

Targeting local business makes good "Cents"– Get your name out there by advertising in local parish bulletins. Contact us today for your next advertising move and we will work with you for your next ***"AD THAT WORKS!"***
Check us out at www.jspaluch.com