The Reading Catholic Community

Saint Agnes Church
186 Woburn Street
Reading, MA

Saint Athanasius Church
300 Haverhill Street
Reading, MA

October 30, 2022

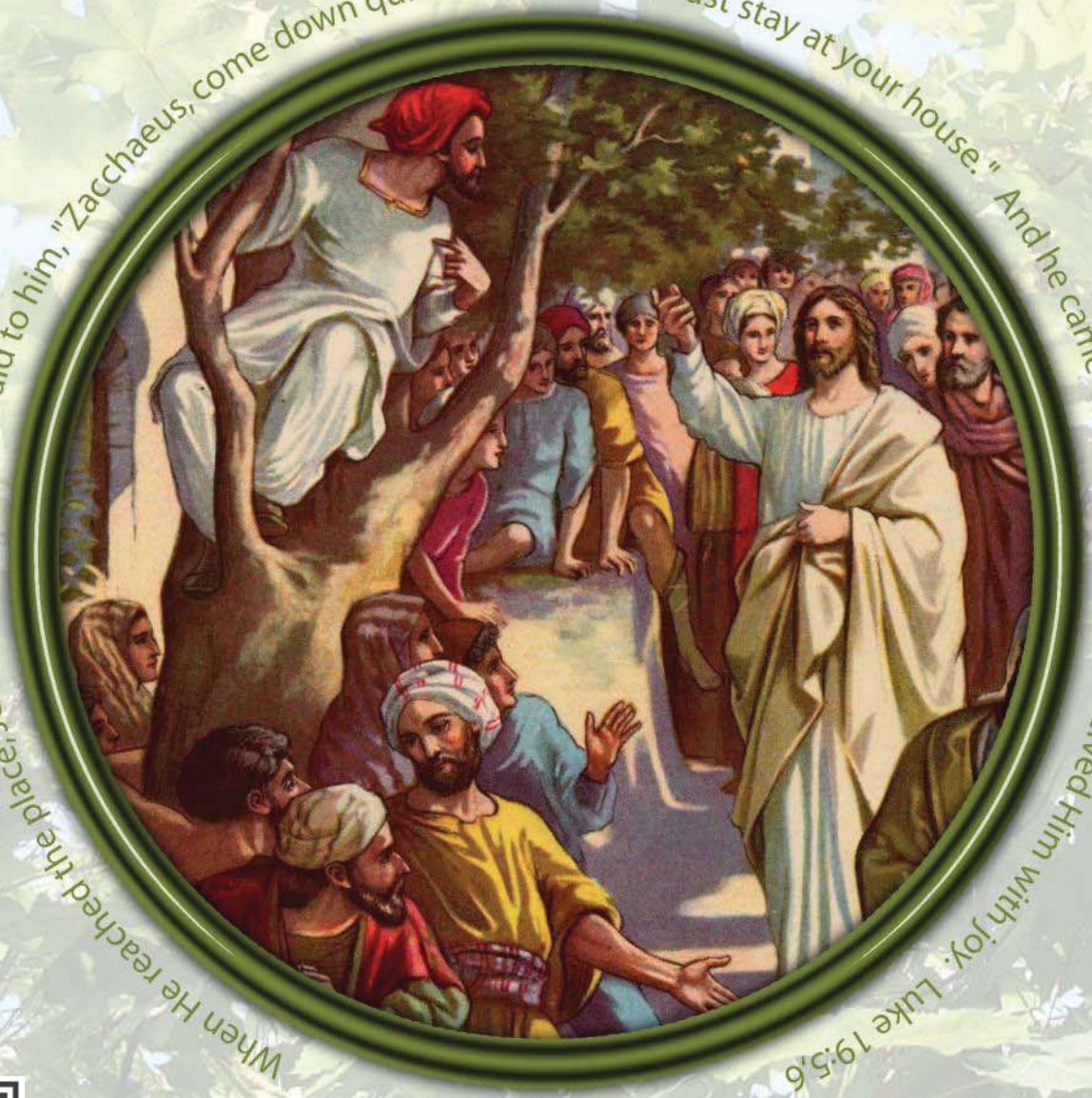

©2007 Kandes Lic. to St. George Publishing

ReadingCatholic.org

SOLEMNITY OF ALL SAINTS, TUESDAY, NOVEMBER 1ST, HOLY DAY

9:00 AM Mass at St. Athanasius

7:00 PM Mass at St. Agnes

Every year the Church recalls the example, witness, and prayer of the holy women and men who have been identified by the Church as Saints. These saints are more than just role models; they are family members with whom we continue to share relation, in a bond of prayer, called the Communion of Saints. Every year when we celebrate this day, the Gospel we proclaim recalls for us Jesus' teaching about happiness, the Beatitudes. The Beatitudes can be understood as a framework for Christian living. Because of this, it is natural that we proclaim this Gospel on the Feast of All Saints. Saints are people who lived the spirit of the Beatitudes as Jesus lived. On this day, we too are challenged to model our lives on the spirit and promises of the Beatitudes.

The saints are friends with whom we can grow in friendship. We all need friends who can help us deal with life. This is the trust which enlivens us when we turn to the saints in the decisive moments of our lives.

~ Pope Francis

THE COMMEMORATION OF ALL THE FAITHFUL DEPARTED (ALL SOULS) - NOVEMBER 2ND

On the Feast of All Souls, we pray for the souls of all those who have died. There are many choices of readings for this day, all focusing on our belief in the resurrection of the dead and Jesus' promise of eternal life. In the Profession of Faith, we recite the promise on which we base our hope for eternal life for ourselves and for all those who have died. In his death and Resurrection, Jesus has conquered death for all those who believe in him.

We believe that we continue to share a relationship with those who have died. When we pray for the souls of the faithful departed, we are praying for those whose souls are journeying through purgatory, being prepared for eternal life in heaven. We believe that our prayers for them will help to speed their journey to eternal life with God in heaven.

Reading Catholic Community's Mass of Remembrance, 11:00 AM Sunday, November 6, 2022

Mass will be celebrated at St. Agnes Church, 184 Woburn Street

The Reading Catholic Community recognizes the month of November as a special month dedicated to all loved ones who have passed away. We begin this very special month with a Mass of Remembrance. This Mass honors loved ones whose funeral Masses were celebrated this past year at either St. Agnes or at St. Athanasius.

Livestream at https://ReadingCatholic.org

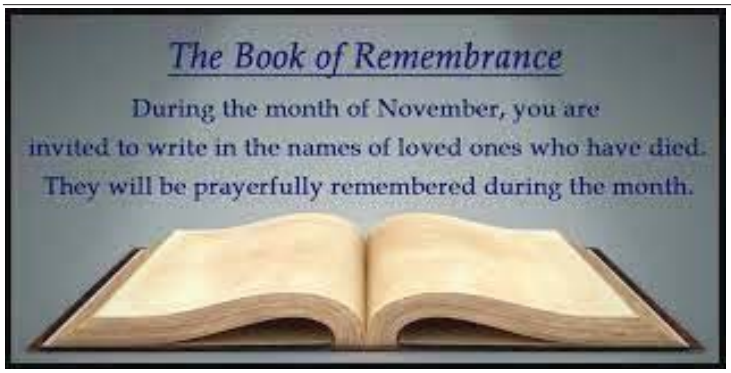

The Book of Remembrance is now out at both churches. In preparation for November, during which our community prays for those who have passed away, we put out The Book of Remembrance, to honor, remember and pray for our community's deceased relatives and friends. Parishioners are invited to write in the names of departed loved ones and these souls will be prayed for by our community throughout the month of November.

MASS SCHEDULE **St. Athanasius: Vigil 4:00PM, 10:00AM | St. Agnes: 7:30AM, 9:00AM, 11:00AM**
9:00AM Weekday: St. Agnes - Monday, Wednesday, Friday | St. Athanasius - Tuesday, Thursday
(Livestream Mass: 4:00PM Vigil, 11:00AM, all Weekday Masses)

CONFESSION St. Athanasius: Saturday, 2:45PM - 3:45PM; or by appointment

ADORATION St. Agnes: Tuesday, 7:00 PM & Friday, 9:30AM | St. Athanasius: Thursday, 7:00 PM

Note from the Pastor

Dear Parishioners,

As we look around we realize that the leaves are dropping quickly and the farmers are harvesting the rest of their crops and we know that winter is coming! One of the many gifts of the Church is the Liturgical Calendar. As nature begins to shut down, the Church invites us to meditate on the end things. This will climax with the celebration of the Feast of Christ the King. So often we focus on Christ the "Judge" but the readings the last few weeks give us a different picture. Yes, He is judge, but he is a merciful judge. If we look at the stories presented in the Gospels we find his call to Matthew, a tax collector. Last Sunday we heard the story of the Pharisee and another tax collector and today yet another story of a tax collector, Zacchaeus, who Jesus forgave.

Over and over again we see how Jesus loved and forgave people but yet we struggle to let him forgive us. Do we feel we are just not worthy and stay away from his transformative love? And as we stay away from God's love, do we just give into the anger and despair of the world today?

Christians have a remedy for all this and it's a gift from a loving God - HOPE!

"We folks of faith, then have our marching orders. The discontent we're seeing all around us isn't about politics or money or anything quite so transient. It's a spiritual crisis. Our brothers and sisters have lost faith in God… People of faith have a better, infallible source of renewable energy - hope." If we look at the history of the Church there have been many times when it looked like it was all over, but the Church has continued to bring forth a new and renewed hope in a God who walks with us on our journey of life. We see it in our community with so many wonderful ministries from Faith Formation to the St. Vincent de Paul Society especially with many new volunteers which resulted from the Grateful Discipleship Initiative. For all those new/old volunteers, THANK YOU! For those who are wondering if there might be something for me to do, Yes, there is, as there is always more that our community can be doing. We are a people of Faith, Hope and Charity – spread the word.

May God bless you and let's continue to pray for each other,

Fr. Steve Rock

SEEING SCRIPTURE

All presentations are at 7:00 PM
at the St. Agnes Parish Center, 2nd Floor
Thursday, October 27 - "The Home of St. Peter"
Thursday, November 3 - Jesus in the Temple (Part 1)
Thursday, November 10 - Jesus in the Temple (Part 2)

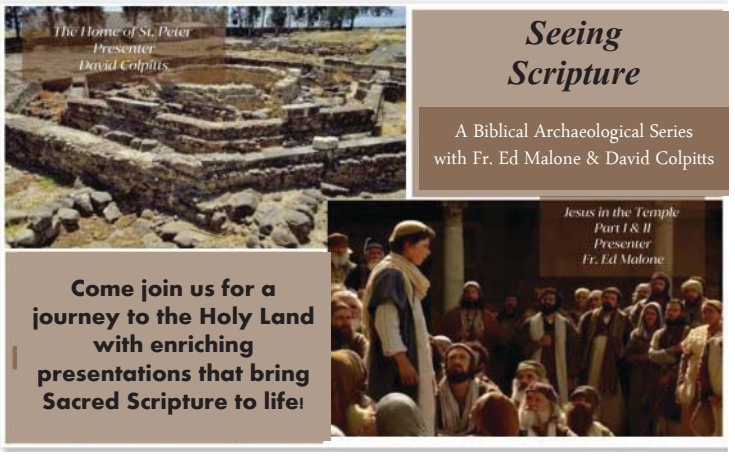

SUNDAY REFLECTION

NOBODY IS BEYOND TRANSFORMATION AND SALVATION

Most of the Jews of the time wanted nothing to do with this group of people. They were pushed outside of polite society, and so their money and material goods became their only comfort. But Jesus has a different view. He sees a group who needs to be invited back into the fold. He was willing to speak with tax collectors and even dine with them in their homes. Jesus knows that transformation starts with love. Once the outsider understands he is loved, then he can let go of the sins he is clinging to. This frees him to follow Jesus. Like Jesus, we should not be afraid to encounter sinners and tell them the Good News that they are loved. This offers them a freedom from the bonds of condemnation.

In Jesus' day, tax collectors were not popular people. They were collaborators with the Romans and were despised by many Jewish people. The tax system allowed them to charge more than what was required so that they could make a profit for themselves. Thus, they were considered sinners by their countrymen. Observers in the crowd that day grumble because Jesus dines with a sinner. Throughout Scripture, Jesus' choice of dinner companions set him apart from other observant Jews of his time. In first century Jewish culture, to dine together was to show a bond of fellowship and peace among those at the table. Observant Jews did not generally dine with foreigners and sinners. Yet, Jesus chooses to honor the tax collector, Zacchaeus, by staying at his house. By the example of Zacchaeus, Jesus takes a person who was hated by society – a tax collector – and shows how nobody is beyond transformation and salvation. He sees a group who needs to be invited back into the fold. He was willing to speak with tax collectors and even dine with them in their homes. Jesus knows that transformation starts with love. Once the outsider understands he is loved, then he can let go of the sins he is clinging to. This frees him to follow Jesus. Like Jesus, we should not be afraid to encounter sinners and tell them the Good News that they are loved. This offers them a freedom from the bonds of condemnation.

Does my encounter with Jesus change me?

How am I called to repent?

What can I do to be more welcoming to those who are on the outside of society?

SOURCE: https://www.loyolapress.com

THIS WEEK'S SAINTS

ST. MARTIN DE PORRES, RELIGIOUS

Thursday, November 3 - Racism is a sin almost nobody confesses. Like pollution, it is a "sin of the world" that is everybody's responsibility but apparently nobody's fault. One could hardly imagine a more fitting patron of Christian forgiveness--on the part of those discriminated against—and Christian justice--on the part of reformed racists—than Martin de Porres.

Saint Martin de Porres is the Patron Saint of:

African Americans
Barbers
Hairdressers
Race Relations
Radio
Social Justice

ST. CHARLES BORROMEO, BISHOP

Friday, November 4 - Saint Charles Borromeo made his own the words of Christ: "…I was hungry and you gave me food, I was thirsty and you gave me drink, a stranger and you welcomed me, naked and you clothed me, ill and you cared for me, in prison and you visited me" (Matthew 25:35-36). Borromeo saw Christ in his neighbor, and knew that charity done for the least of his flock was charity done for Christ.

Saint Charles Borromeo is a Patron Saint of:

Catechists
Catechumens
Seminarians

AROUND THE COMMUNITY

SAVE THE DATE FOR OUR COMMUNITY'S ADVENT RETREAT!

SOURCE AND SUMMIT:

FALLING IN LOVE WITH OUR EUCHARISTIC LORD

DATE: Saturday, December 3, 2022

LOCATION: St. Athanasius Church

You know the Eucharist is pretty special—but do you know how much it makes a difference in your life outside of Mass? The way you treat your family, and even greet strangers on the street, can be transformed by your reception of Holy Communion.

This sacrament changes our lives. It strengthens our love. After all, the Eucharist is Christ Himself, source of all charity, and we can only practice charity through Him.

This Advent join Jon Leonetti as he leads us in a thought filled journey to the Source and Summit of our Faith!

You may remember Jon from our 2022 Easter Mission, "Surge of the Heart". Jon Leonetti is a nationally known Catholic speaker and author, with us again for this year's Advent Retreat.

THE CHOSEN

DATE: Saturdays, 5:00 PM at the St. Athanasius Parish Activity Center (PAC)

For the past several weeks, we have been meeting at the St. Athanasius Parish Activity Center to watch Season 2 of "The Chosen". The greatest story on Earth, along with dinner, makes for an excellent Saturday night. It's never too late to join us. November 5th is the last Episode of Season 2. Plans are already underway to continue on with Season #3! Stay tuned!

October 29 - **EPISODE #7 of *The Chosen, Season 2 and*** November 5 - **EPISODE #8 - last episode of the Season**

OUT OF MIND, OUT OF SIGHT

The Reading Catholic Community
Sanctity of Life Ministry

In our busy lives we rarely stop to look around at God's creation. Perhaps it is not uppermost in our minds. Yet creation surrounds us. Occasionally we also find worldly possessions buried deep in our drawers or in the back of our closets: out of sight, out of mind! What else don't we see?

A child is a gift from God, and too many of His tiny creations, for whatever reason, do not get to see the beauty of God's creation. Not being on our mind and therefore not seen, except maybe in an x-ray image or in the sound of a beating heart. It is these tiny but precious creations that the Sanctity of Life Ministry wish to list in the Book of Remembrance. When we profess our belief in God's creation "…of all things visible and invisible" at the November 6th Mass of Remembrance, may God's care for all unborn babies lost during pregnancy be included in our loving prayer.

AROUND THE COMMUNITY

CHRISTMAS FAIRE 2022
~ DONATION DROP OFF SCHEDULE ~

DROP OFF LOCATION: In back of St. Athanasius Church

DATES: Saturday, November 5 and November 12, from 2:00 PM until 5:00 PM

Sunday, November 6 and November 13, from 9:00 AM until 11:30 AM

Gently used household items and decor.
No clothes, No books, No picture frames.
No VHS. Nothing broken or dirty, please.
New or gently used toys.

Gift cards in amounts of $5, $10, or $20 for anything.

ALSO: Packages of water and Individually wrapped snack items - These can be dropped off any time before November 18th - DROP OFF in back of church, LABELLED "FOR FAIRE"

Questions? Email ***stathanchristmasfaire@gmail.com***

ST. ATHANASIUS CHRISTMAS FAIRE 2022

DATES: Friday, November 18, 5:00 PM - 9:00 PM and Saturday, November 19, 10:00 AM - 2:00 PM

LOCATION: Parish Activity Center 300 Haverhill Street, Reading

Come Experience our Always-Popular:

- White Elephant
- Hand Decorated Wreaths
- Themed Gift Baskets
- Homemade Baked Goods
- Jewelry Treasures
- Country Market
- Knit Goods
- Toys

Looking to volunteer or donate items?
Kindly see other bulletin notices, our website, or email us at stathanchristmasfaire@gmail.com

SAVE THE DATE! SUNDAY, NOVEMBER 13, 1:00 PM

A Family movie matinee featuring, "Veggie Tales"

Veggie Tales is an entertaining, fun, children's animation that conveys Christian moral themes and teaches Biblical values and lessons. "Veggie Tales" is appealing to all ages, even beyond the child-based audience for which it was conceived.

DATE: Sunday, November 13, 1:00 PM
LOCATION: St. Agnes Parish Center, 2nd Floor
WHAT TO BRING: The family! Blankets! Beach chairs!
ENJOY: Popcorn, snacks, plenty of laughter and singing!

SAVE THE DATE - FALL DINNER DANCE TO BENEFIT UKRAINIAN RELIEF

DATE: Saturday, November 19, 6:00 PM to 10:00 PM
LOCATION: St. Agnes Parish Center

Enjoy the company of our community, a hot Italian buffet, beer, wine, and soft drinks.
Dancing begins at 7:00 PM to live music provided by the Blue Moon Band with special guest performances by RCC parishioners! Please contact Jim Fitzgerald, jimfitz03@gmail.com, (339) 222-8377 to reserve tickets.

HOSPITALITY FOLLOWING 10:00 AM MASS!

Coffee, donuts and hospitality at the St. Athanasius Parish Activity Center, every Sunday morning, following the 10:00 AM Mass.

WELCOMING SUNDAY NOVEMBER 6 - ST. AGNES

Join us at the St. Agnes Parish Center on November 6th, following the 7:30AM, 9:00AM and 11:00AM Masses

~ All Are Welcome ~

Coffee and doughnuts will be served.
Hosted by The Knights of Columbus

Mass Intentions

One way we pray for people in need, both the living and dead (canon 945 §1), is through having a Mass said for that intention. Pope Paul VI said, "The Mass is the most perfect form of prayer," and is said in communion with the entire Universal Church. Mass intentions are a great treasure of the Church and have a spiritual weight that is incalculable. An offering is given freely, by the faithful, primarily out of their concern for the Church and their desire to support its material needs. The Christian faithful who give an offering to apply the Mass for their intention contribute to the good of the Church, and by that offering share its concern to support its ministers and works (Can. 946).

Requesting a Mass Intention

Due to the high requests for Intentions at certain Masses, we will be following the guidelines here:

- As a rule, there will be only one Mass intention per Mass. Multiple names are acceptable and are considered one Intention.
- If the requested Mass is not available, we will counsel that the Intention may be offered on another date. When an Intention is offered at Mass - whenever that Mass is celebrated - it is in communion with the Universal Church and carries a spiritual weight that is incalculable.

Keep in mind that our community is not composed of those who are already saints, but of those who are trying to become saints. Therefore let us be extremely patient with each other's faults and failures.
~ St. Teresa of Calcutta

Saturday, October 29
4:00 PM - Margherita DeLareco - Memorial

Sunday, October 30 - Thirty-First Sunday In Ordinary Time
7:30 AM - Gerald Colford - 4th Anniversary
9:00 AM - Sally Squires - 4th Anniversary
10:00 AM - Annunziante and Annunziata Petrillo
11:00 AM - Jane Duggan

Monday, October 31
9:00 AM - No Mass Intention

Tuesday, November 1
9:00 AM - Francis Macklin

Wednesday, November 2
9:00 AM - No Mass Intention

Thursday, November 3
9:00 AM - Brenda Norton - Birthday Memorial

Friday, November 4
9:00 AM - Judith Covino - Birthday Memorial

Saturday, November 5
4:00 PM - Dominic, Maria, and Salvatore Izzo

Sunday, November 6 - Thirty-Second Sunday In Ordinary Time
7:30 AM - No Mass Intention
9:00 AM - Christian Downing
10:00 AM - Michlyn Scarpitto Queenan - Memorial
11:00 AM - Mass of Remembrance

St. Agnes

Sanctuary Candle

In loving memory of

The DiRico and Federico

Families

The Sanctuary Candle

The red Sanctuary Lamp by the tabernacle burns to remind us of the sacramental presence of Jesus Christ.
It is a mark of honor to remind the faithful of the presence of Christ, and is a profession of their love and affection.
If you wish to have the Sanctuary Lamp burning in memory of a loved one, to honor a special occasion, or a special intention make arrangements with the Collaborative Office.
The Candle will burn for one week.

SACRAMENTS:

✝ **BAPTISM:** Maximum of 6 babies at each service

✝ **BAPTISM PARENT MEETING:** ***Parents must attend a baptism meeting prior to the baptism. Meetings are held on the 1st Friday of every month at 7:00PM, at the St. Athanasius PAC***

Baptism Service is held at 1:00 PM on:
1st & 3rd Sunday of the month at St. Agnes
2nd Sunday of the month at St. Athanasius

Schedule a baptism: https://readingcatholic.org/baptism
Or Call the Parish Office, 781-944-0490

✝ **MARRIAGE:**
Arrangements are made with a priest at least six months in advance.

✝ **RECONCILIATION:**
Saturdays, 2:45PM - 3:45PM at St. Athanasius
or by appointment with Clergy

✝ **ANOINTING OF THE SICK:** Call the Parish Office to request. Extraordinary Ministers are also available to bring the Eucharist to the homebound.

✝ **FUNERALS**: visit https://readingcatholic.org/funerals or call the Collaborative Office, 781-944-0490

PLEASE PRAY FOR THE MEN AND WOMEN IN MILITARY SERVICE

God of compassion, we pray for our loved ones in the military, who offer themselves for the sake of others and who are separated from family and loved ones. Grant them courage, compassion, strength, and all they need for the living of these days. Sustain them through their every trial. Through Jesus Christ our Lord we pray. Amen

Please pray for all service members, especially for:

Capt. Jared Peledge (US Army),
2LT Jeff Peledge (US Army Rangers),
Spc. William T. Fisher (US Army),
LCPL Dean Lepore, Timothy Thomas (US Army),
Cpl. Daniel Gonzales (US Marine Corps),
Capt. Nicholas Staffier (US Army),
Capt. Luke Beaulieu (US Army), Cpl. Brenden Amico,
Justin Whitmarsh, Chaplain Tom Whiteman,
USMC Major Zachary Johnson,
1st Lts. Ryan & Nolan Johnson (US Army)
PFC Christopher Lewis, USMC Capt. Katie Sliwoski,
Capt. Luke Sullivan (USMC),
Frank J. Pendergast (USMC),
Sgt. Brian A. Hartman (USMC),
LT Kevin Plumer (Navy),
Jackson Nicolo (US Army Rangers),
Stephen Campo 1LT (USMC),
PV2 Mikey Woods (US Army)
Spc4 Zachary Thomas, US Army

SATURDAY, OCTOBER 29
7:00 AM - Men's Group - St. Agnes Parish Center 2nd Floor
9:30 AM - St. Vincent de Paul - St. Agnes Parish Ctr 1st Floor
2:45-3:45 PM - Reconciliation - St. Athanasius Church
5:00 PM - The Chosen, Episode #7 - St. Athanasius PAC

SUNDAY, OCTOBER 30
10:00 AM - Grade 1 Faith Formation - NO Grade 2
6:30 PM - Confirmation II Preparation

MONDAY, OCTOBER 31
12NOON - AA Breath of Life Mtg - St. Agnes Lower Church
3:45 PM - Grade 5 Faith Formation
5:00 PM - Grade 6, 7, 8 Faith Formation

TUESDAY, NOVEMBER 1
3:45 PM - Grade 3 Faith Formation
5:00 PM - Grade 4 Faith Formation
7:00 PM - Rosary/Adoration - St. Agnes Church

WEDNESDAY, NOVEMBER 2
10:00 AM - Faith&Fellowship Small Group - St. Athanasius PAC
3:45 PM - Grade 1 and Grade 2 Faith Formation
7:00 PM - Adult Choir Practice
7:00 PM - AA Mtg - St. Agnes Lower Church

THURSDAY, NOVEMBER 3
9:30 AM - Prayer Shawl Ministry - St. Athanasius PAC
7:00 PM - Seeing Scripture - St. Agnes Parish Center 2nd Fl
7:00 PM - Adoration & Rosary - St. Athanasius Church

FRIDAY, NOVEMBER 4
9:30 AM - Adoration at St. AgneS
7:00 PM - Parent Baptism Meeting - St. Athanasius PAC

SATURDAY, NOVEMBER 5
7:00 AM - Men's Group - St. Agnes Parish Center 2nd Floor
2PM to 5PM - Christmas Faire Donation Drop-Off - St. Athanasius
2:45-3:45 PM - Reconciliation - St. Athanasius Church
5:00 PM - The Chosen, Last Episode (#8) - St. Athanasius PAC

SUNDAY, NOVEMBER 6
9AM-11:30AM - Christmas Faire Donation Drop-Off - St. Athanasius
10:00 AM - Grade 1 and Grade 2 Faith Formation
1:00 PM - Baptism Service - St. Agnes church

Office: 184 Woburn Street, Reading, MA | Hours: Monday thru Friday, 10AM-3:30PM
ReadingCatholic.org • Contact@ReadingCatholic.org • 781.944.0490 Fax 781.944.4403

CLERGY:

PASTOR
Very Rev. Stephen B. Rock, x220
email: FrSteve@ReadingCatholic.org

SENIOR PRIEST IN RESIDENCE
Rev. Edward T. Malone, x211
email: Fred@ReadingCatholic.org

DEACONS
Rev. Mr. Bill Reidy
email: DeaconBill@ReadingCatholic.org

Rev. Mr. Neil Sumner
email: NSumner@verizon.net

LAY STAFF:

DIRECTOR OF EVANGELIZATION Paula Colpitts, x223
email: PColpitts@ReadingCatholic.org

DIRECTOR, OPERATIONS & FINANCE Gerry Sullivan x210
email: GSullivan@ReadingCatholic.org

DIRECTOR, LITURGICAL MUSIC & MINISTRIES David Colpitts
email: DColpitts@ReadingCatholic.org, x218

COMMUNICATIONS: Jacqueline Steele, x217
email: JSteele@ReadingCatholic.org

ADMIN ASSISTANT: Luann Barretto, x216
email: LBarretto@ReadingCatholic.org

DISCIPLES IN MISSION: Janet Davidson-Dee
email: JDavidson-Dee@ReadingCatholic.org

PROPERTY MANAGERS
Steve Flannery, St. Athanasius
email: Flannerys91@gmail.com
Thomas Jones, St. Agnes
email: TJones@ReadingCatholic.org

READING CATHOLIC PARISH COUNCIL
EMAIL: PARISHCOUNCIL@READINGCATHOLIC.ORG
Fr. Steve Rock, Stacey Bertocchi, Dana Chesnulovitch, James Fitzgerald, Karen Fotino, Ron Fotino, Paul Lannon, Marge Pearson, Ron Taupier, James Taylor, Frank Tran

READING CATHOLIC FINANCE COUNCIL
EMAIL: FINANCECOUNCIL@READINGCATHOLIC.ORG
St. Agnes: Jim Bedingfield, Bob Finigan, Martha Jane Gagnon, Steve Goldner
St. Athanasius:
Ron Fotino, Ellen Kearns, Bill Lucey, Freddy Santosuosso

MUSIC MINISTRY, DAVID COLPITTS, DIRECTOR
DCOLPITTS@READINGCATHOLIC.ORG

SOCIETY OF ST. VINCENT DE PAUL 781-258-8767
St. Vincent de Paul is known as the "Apostle of Charity" for dedicating his life to the service of the poor. Today, the Reading Catholic Community carries on his work in the confidential support of our Reading neighbors. Please call us if we can help you.

WINCHESTER HOSPITAL CHAPLAIN 781.756.2295, Mary Beth Moran

RITE OF CHRISTIAN INITIATION OF ADULTS (RCIA)
Interested in becoming Catholic? Baptized but not Confirmed? Call us, we are here to answer your questions!

ALTAR SERVERS
Contact: Michelle Goldner, 508-942-9788
email: chelle1127@msn.com
https://ReadingCatholic.org/altar-server

GLUTEN ISSUES - Please see a Priest or Deacon before Mass.

EUCHARISTIC ADORATION
Tuesday, 7PM-8PM at St. Agnes Church - with Rosary and Confessions available
Thursday 7:00pm at St. Athanasius Church with Rosary
Friday 9:30am-12Noon at St. Agnes Church

MASS AND SANCTUARY LIGHT INTENTIONS, MASS CARDS
Call the Parish Office to schedule

PRAYER REQUESTS - Call the Collaborative Office or submit online at: https://readingcatholic.org/prayer-request

PARISH REGISTRATION - Call the Collaborative Office or register online at: https://readingcatholic.org/register-with-parish

BULLETIN SUBMISSIONS
Due by Monday 12Noon for print in the upcoming weekend's bulletin. Email to: ***Bulletin@ReadingCatholic.org***

“I CAN WALK BAREFOOT ON THE BEACH AGAIN!

Local acupuncture clinic is treating the untreatable, peripheral neuropathy with incredible results!

Pain comes in many shapes and sizes. One of the most debilitating being the burning and tingling that comes with peripheral neuropathy. A disease that comes with years of shooting, stabbing pain that gradually ends in numbness, balance problems, and on occasion, amputations. A disease that was once classified as irreparable.

David R. of Waltham, MA was facing such a fate.

“I stopped golfing. I wasn’t taking walks on the beach with my wife. I was living on gabapentin and antidepressants and everywhere I went; my doctor, the specialists, the pain institute, told me there was no cure. How are you supposed to live your life knowing that everyday brings pain and suffering?”

Peripheral neuropathy is a result of damage to the nerves, commonly caused by a lack of blood flow to the nerves in the hands and feet. This causes the nerves to begin to degenerate due to lack of nutrient flow. Most peripheral neuropathy sufferers experience a heightened sensitivity to touch making it almost impossible for those diagnosed to even wear shoes, much less enjoy life.

"It was like walking on sharp river rocks. I barely left my recliner.” shares David, whose experience is not uncommon for those diagnosed with peripheral neuropathy.

That is until he found Min Jeon of AWC|Acupuncture & Wellness Clinic of Burlington Massachusetts. Min and her staff have pioneered a cutting edge, medical solution to treat neuropathy, eliminate or greatly reduce its symptoms and give people their lives back. And they’re doing it without the use of prescription medications and invasive surgeries.

“Acupuncture is incredible at restoring blood flow and stimulating damaged nerves, preventing them from dying off,” tells Min Jeon. “We take our treatments a step further by integrating ATP Resonance BioTherapy™ which targets specific nerves in the body using microcurrent. ATP therapy is like watering a plant. This treatment will stimulate the blood vessels to grow back around the peripheral nerves and provide them with the proper nutrients to heal and repair.”

Three months later David is thrilled with his progress, “I can walk barefoot on the beach again!”

Success stories like David's are not atypical for the staff at AWC. "We have a 90% success rate in treating neuropathy," shares Min.

The number of treatments needed to allow the nerves to fully recover will vary from person to person and can only be determined after a detailed neurological and vascular evaluation. So long as you have not sustained more than 85% nerve damage AWC offers hope where there once was none.

While David’s peripheral neuropathy was idiopathic, meaning the cause is unknown, Min's treatments can also help people whose neuropathy is caused by diabetes or chemotherapy.

“We have seen tremendous success in treating neuropathy of all types through very personalized treatments, specifically tailored to treat each individual case.”

To schedule a consultation and complete evaluation call (781)221-0162 but do so quickly because AWC is taking a limited number of new neuropathy patients. For more information and to take advantage of their new patient offer visit AWClinic.com.

Visit www.AWClinic.com to learn more and to take advantage of their NEW PATIENT OFFER!

Order Christmas Cards Today

Available at www.PilotPrintingShop.net

See Pricing & Read Inside Verses in our Online Store

10 Different Options Available

Select One Design or Mix and Match

PilotPrinting

For More Information: printing@PilotPrinting.net

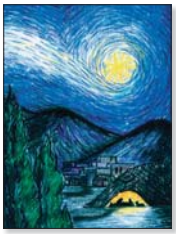

clergytrust healthier priests. stronger communities.

Fr. Tom Nestor has served as pastor at the Collaborative Parishes of Resurrection and Saint Paul in Hingham for the past ten years, and previously served at St. Eulalia's in Winchester for 17 years. A Harvard graduate and native of West Roxbury, Fr. Nestor is known for fostering a sense of community wherever he goes.

donate at clergytrust.org – OR – SCAN HERE for Venmo, Google/ Apple Pay, PayPal via Givebutter.

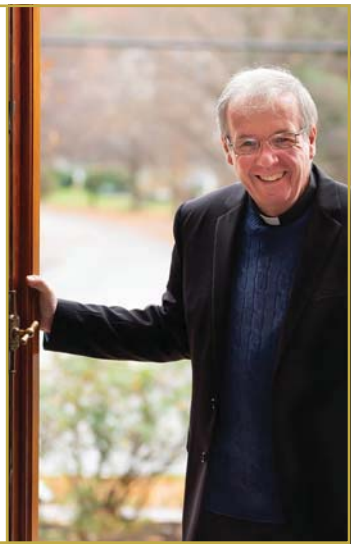

IF YOU LIVE ALONE

YOU NEED A MEDICAL ALERT

At HOME or AWAY

*** GPS * Fall Alert * 24/7 * 365 Monitoring**
Ambulance * Police * Fire * Family/Friends

MDMedAlert™

As Low As **$19.95**/month

GPS Mobile Above

No Contract • No Fees • Easy Setup • md-medalert.com **CALL 800-890-8615**

"Jesus Wept." *John 11:35*

LeafFilter® GUTTER PROTECTION

BACKED BY A **YEAR-ROUND *CLOG-FREE GUARANTEE***

EXCLUSIVE LIMITED TIME OFFER!

20% OFF YOUR ENTIRE PURCHASE* + **10% OFF** SENIORS & MILITARY!

FINANCING THAT FITS YOUR BUDGET!† †Subject to credit approval. Call for details.

Promo Code: 285

FREE GUTTER ALIGNMENT + FREE GUTTER CLEANING*

CALL US TODAY FOR A FREE ESTIMATE **1-888-674-0885**

Mon-Thurs: 8am-11pm, Fri-Sat: 8am-5pm, Sun: 2pm-8pm EST

A COMPANY OF LEAFHOME

*For those who qualify. One coupon per household. No obligation estimate valid for 1 year. **Offer valid at time of estimate only. 2The leading consumer reporting agency conducted a 16 month outdoor test of gutter guards in 2010 and recognized LeafFilter as the "#1 rated professionally installed gutter guard system in America." Manufactured in Plainwell, Michigan and processed at LMT Mercer Group in Ohio. See Representative for full warranty details. Registration# 0366920922 CSLB# 1035795 Registration# HIC.0649905 License# CBC056678 License# RCE-51604 Registration# C127230 License# 559544 Suffolk HIC License# 52229-H License# 2102212986 License# 262000022 License# 262000403 License# 2106212946 License# MHIC111225 Registration# 176447 License# 423330 Registration# IR731804 License# 50145 License# 408693 Registration# 13VH09953900 Registration# H-19114 License# 218294 Registration# PA069383 License# 41354 License# 7656 DOPL #10783658-5501 License# 423330 License# 2705169445 License# LEAFFNW822JZ License# WV056912

Your kitchen wishes granted.

50% OFF INSTALL!

12 MONTH NO INTEREST NO PAYMENTS

Call for Your **FREE** Design Consultation **(855) 625-9032**

Custom storage solutions for your new or existing cabinets makes space for everything, so you can spend your time making memories.

*Limit one offer per household. Must purchase 5+ Classic/Designer Shelves. EXP 12/31/22 Independently owned and operated franchise. © 2022 ShelfGenie SPV LLC. All rights Reserved.

ShelfGenie® EVERYTHING WITHIN REACH® a neighborly company

Douglass, Edgerley & Bessom Funeral Home
Family Owned and Operated Since 1960
John B. Douglass, Sr. and John B. Douglass, II
25 Sanborn Street · Reading, MA 01867
(781) 944-0284
www.johnbdouglassfuneralhome.com

MOYNIHAN LUMBER
Lumber & Plywood · Doors & Molding · Kitchen Cabinets
Andersen Windows · Paint & Stain · Free Delivery
82 River Street • Beverly 978-927-0032
164 Chestnut Street • N.Reading 781-944-8500 • 978-664-3310
12 Old Road • Plaistow, NH 603-382-1535
www.moynihanlumber.com

COLOMBO'S PIZZA & CAFE
Order Online! ColombosPizzaCafe.com
We Deliver – Catering Available
2 Brande Court, Reading - 781.944.1006

LOMBARDO & SAVIO
BUILDING CONTRACTORS
Building
Remodeling
Home Improvement
Guaranteed Workmanship
Fully Insured
(781) 944-4283
www.lombardobuilding.com

Doherty Barile Family Funeral Homes
11 Linden Street
Reading
781-944-1589
482 Main Street
Stoneham
781-438-2280
Advanced Funeral Planning and Irrevocable Trusts Available • www.barilefuneral.com

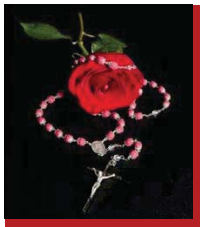

841 Main Street
Tewksbury, MA 01876
(978) 851-9103
Rosaries from Flowers
"Handmade from the Flowers of your Loved One"
www.rosariesfromflowers.com

Thinking of Buying or Selling?

Dottye Vaccaro's
29 years of personal service & experience will guide you through the process!
WELCOMING YOU HOME!!
RE/MAX Encore
781.710.1808

COOK'S SIMPLE PAINTING CO.
Chris Cook owner
Residential & Commercial ~ Interior & Exterior
781-944-8606
www.CooksSimplePainting.com – Reading, MA

Dynamik Sports TEAM OUTFITTERS
SPORTING GOODS FOR ALL SEASONS
Owned by Parishioners, Mark Doherty & Family
(781) 942-1153
163 Main Street • Reading, MA • Exit 38B of Rte 128

Dick DiNapoli
MASTER ELECTRICIAN
No Job Too Small
Call my Cell
617-201-0981

"God is Love" *1 John 4:8*

Little Treasures SCHOOLHOUSE
Pre-school program
Kindergarten Enrichment
After-School Program
www.littletreasuresschool.com
781·944·7907
311 Haverhill Street • Reading, MA
Across the Street from Saint Athanasius Parish

Reading Knights of Columbus
11 Sanborn Street
Function Hall Available!
Kitchen Access
Capacity: 90 people
Handicap Accessible
Tables & Chairs
Ample Parking
Full Bar
Air Conditioned
Call Steve:
978-314-9507
gki@readingkoc.org

The Catholic Schools Foundation
BUILDING MINDS & CHANGING LIVES
ONE STUDENT AT A TIME
Your gift today provides low-income students in greater Boston with critical support during times of crisis.

You can help CSF students thrive amidst the COVID pandemic. Visit CSFBoston.org today.

AD SPACE AVAILABLE
617-779-3771

Prepare for power outages today
WITH A HOME STANDBY GENERATOR
$0 MONEY DOWN + LOW MONTHLY PAYMENT OPTIONS
Contact a Generac dealer for full terms and conditions
REQUEST A FREE QUOTE
CALL NOW BEFORE THE NEXT POWER OUTAGE
(855) 401-9893
*To qualify, consumers must request a quote, purchase, install and activate the generator with a participating dealer. Call for a full list of terms and conditions.
GENERAC
FREE 7-Year Extended Warranty* A $695 Value!

John Magazzu
RE/MAX RENAISSANCE
Personal Service and Experience You Can Trust.
What is Your Home Worth? Call Us For A Free Market Analysis!
672 Main Street . Reading
4 Lowell Road · North Reading
(781) 944-SOLD
(978) 664-3000
ReadingRealtor.com
RenREALTORS.com

Home Health Care Services
Compassionate and affordable care
We can help you cope with difficult times and lifestyle changes while you stay in the comfort of your own home.
The Irish Connection Inc. (978) 664-2128
www.TheIrishConnectionHomeHealthCare.com

Call today and receive a
FREE SHOWER PACKAGE
PLUS $1600 OFF
SAFE STEP WALK-IN TUB
1-855-408-5943
With purchase of a new Safe Step Walk-In Tub. Not applicable with any previous walk-in tub purchase. Offer available while supplies last. No cash value. Must present offer at time of purchase. CSLB 1082165 NSCB 0082999 0083445

Beth Stakem
CBR, REALTOR
bethstakem@gmail.com
Member of St. Agnes Church for 46 years
LEADING EDGE REAL ESTATE
781-248-8406
248 Main St. Suite 201, Reading

“I CAN WALK BAREFOOT ON THE BEACH AGAIN!

Local acupuncture clinic is treating the untreatable, peripheral neuropathy with incredible results!

Pain comes in many shapes and sizes. One of the most debilitating being the burning and tingling that comes with peripheral neuropathy. A disease that comes with years of shooting, stabbing pain that gradually ends in numbness, balance problems, and on occasion, amputations. A disease that was once classified as irreparable.

David R. of Waltham, MA was facing such a fate.

“I stopped golfing. I wasn’t taking walks on the beach with my wife. I was living on gabapentin and antidepressants and everywhere I went; my doctor, the specialists, the pain institute, told me there was no cure. How are you supposed to live your life knowing that everyday brings pain and suffering?”

Peripheral neuropathy is a result of damage to the nerves, commonly caused by a lack of blood flow to the nerves in the hands and feet. This causes the nerves to begin to degenerate due to lack of nutrient flow. Most peripheral neuropathy sufferers experience a heightened sensitivity to touch making it almost impossible for those diagnosed to even wear shoes, much less enjoy life.

"It was like walking on sharp river rocks. I barely left my recliner.” shares David, whose experience is not uncommon for those diagnosed with peripheral neuropathy.

That is until he found Min Jeon of AWC|Acupuncture & Wellness Clinic of Burlington Massachusetts. Min and her staff have pioneered a cutting edge, medical solution to treat neuropathy, eliminate or greatly reduce its symptoms and give people their lives back. And they’re doing it without the use of prescription medications and invasive surgeries.

“Acupuncture is incredible at restoring blood flow and stimulating damaged nerves, preventing them from dying off,” tells Min Jeon. “We take our treatments a step further by integrating ATP Resonance BioTherapy™ which targets specific nerves in the body using microcurrent. ATP therapy is like watering a plant. This treatment will stimulate the blood vessels to grow back around the peripheral nerves and provide them with the proper nutrients to heal and repair.”

Three months later David is thrilled with his progress, “I can walk barefoot on the beach again!”

Success stories like David's are not atypical for the staff at AWC. "We have a 90% success rate in treating neuropathy," shares Min.

The number of treatments needed to allow the nerves to fully recover will vary from person to person and can only be determined after a detailed neurological and vascular evaluation. So long as you have not sustained more than 85% nerve damage AWC offers hope where there once was none.

While David’s peripheral neuropathy was idiopathic, meaning the cause is unknown, Min's treatments can also help people whose neuropathy is caused by diabetes or chemotherapy.

“We have seen tremendous success in treating neuropathy of all types through very personalized treatments, specifically tailored to treat each individual case.”

To schedule a consultation and complete evaluation call (781)221-0162 but do so quickly because AWC is taking a limited number of new neuropathy patients. For more information and to take advantage of their new patient offer visit AWClinic.com.

Visit www.AWClinic.com to learn more and to take advantage of their NEW PATIENT OFFER!

John Magazzu

RE/MAX RENAISSANCE

Personal Service and Experience You Can Trust.

What is Your Home Worth? Call Us For A Free Market Analysis!

672 Main Street . Reading
4 Lowell Road · North Reading

(781) 944-SOLD
(978) 664-3000

ReadingRealtor.com
RenREALTORS.com

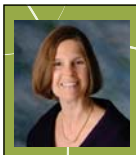
Diane M. Bonanni, D.M.D.
FAMILY & COSMETIC DENTISTRY
Get Acquainted Offer
781-438-7900
Two Main Street, Suite 210, Stoneham
StonehamCosmeticDentist.com

St. Athanasius
HONEY DEW
Valid at the:
142 Lowell St, Wakefield MA
location only

99¢
Medium Hot Coffee or Tea
EXP: 10/31/2021
Excludes Specialty Coffee. Limit one per customer per day. Cannot be combined with any other offer. Shop must retain coupon. No Copies. No Substitutions.

clergytrust healthier priests. stronger communities.

Fr. Tom Nestor has served as pastor at the Collaborative Parishes of Resurrection and Saint Paul in Hingham for the past ten years, and previously served at St. Eulalia's in Winchester for 17 years. A Harvard graduate and native of West Roxbury, Fr. Nestor is known for fostering a sense of community wherever he goes.

donate at clergytrust.org – OR – SCAN HERE for Venmo, Google/ Apple Pay, PayPal via Givebutter.

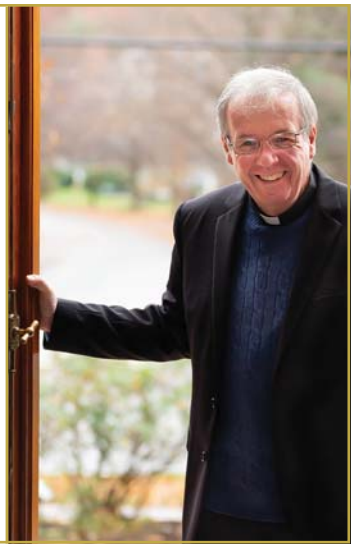

MOYNIHAN LUMBER

Lumber & Plywood · Doors & Molding · Kitchen Cabinets
Andersen Windows · Paint & Stain · Free Delivery

82 River Street • Beverly 978-927-0032
164 Chestnut Street • N.Reading 781-944-8500 • 978-664-3310
12 Old Road • Plaistow, NH 603-382-1535
www.moynihanlumber.com

"Be a Servant"
Matthew 20:26

IF YOU LIVE ALONE
YOU NEED A MEDICAL ALERT
At HOME or AWAY

* GPS * Fall Alert * 24/7 * 365 Monitoring
Ambulance * Police * Fire * Family/Friends

MDMedAlert™
As Low As $19.95/month

GPS Mobile Above

No Contract • No Fees • Easy Setup • md-medalert.com CALL 800-890-8615

AD SPACE AVAILABLE
617-779-3771

ORDER CHRISTMAS CARDS TODAY

Available at www.PilotPrintingShop.net
See Pricing & Read Inside Verses in our Online Store

10 Different Options Available
Select One Design or Mix and Match

PilotPrinting

For More Information: printing@PilotPrinting.net

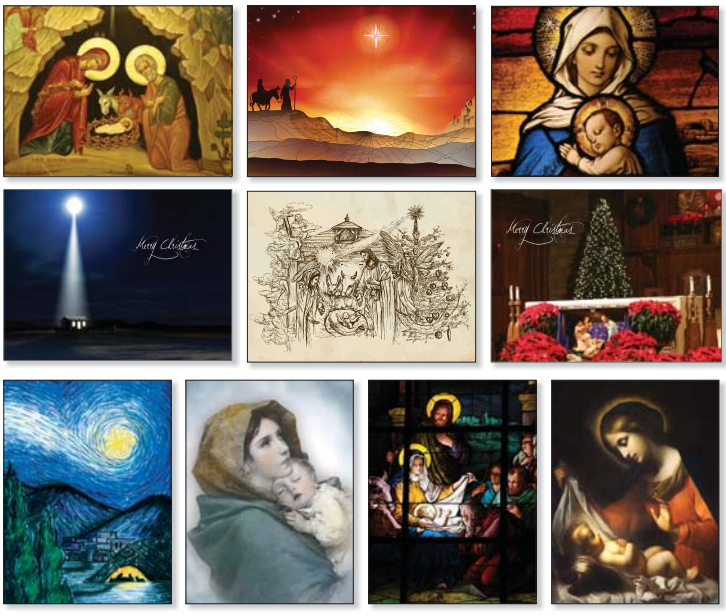

Call for Your **FREE** Design Consultation **(855) 625-9032**

Custom storage solutions for your new or existing cabinets makes space for everything, so you can spend your time making memories.

*Limit one offer per household. Must purchase 5+ Classic/Designer Shelves. EXP 12/31/22 Independently owned and operated franchise. © 2022 ShelfGenie SPV LLC. All rights Reserved.

ShelfGenie EVERYTHING WITHIN REACH a neighborly company

11 Linden Street
Reading
781-944-1589

Doherty-Barile Family Funeral Home
Celebrating 100 Years of Service to Reading
Ralph A. Barile, Kevin M. Barile, Ralph A. Barile, Jr., Directors • Paul F. Doherty 1947-2005

Advanced Funeral Planning and Irrevocable Trusts Available
www.barilefuneral.com

Douglass, Edgerley & Bessom Funeral Home
Family Owned and Operated Since 1960
John B. Douglass, Sr. and John B. Douglass, II
25 Sanborn Street · Reading, MA 01867
(781) 944-0284
www.johnbdouglassfuneralhome.com

Beth Stakem
CBR, REALTOR
bethstakem@gmail.com
Member of St. Agnes Church for 46 years
LEADING EDGE REAL ESTATE
781-248-8406
248 Main St. Suite 201, Reading

Monument Sales • Cemetery Lettering
COLIZZI MEMORIALS, INC.
Dave Erwin - Parishioner
978-674-7035
217 Merrimack St., Methuen

FAIRMOUNT CAR SERVICE
Airport Pickup/Drop-off • Events • Concerts • Weddings

Professional drivers. Family owned.
Servicing Boston and surrounding areas.
Call or visit our website to reserve your ride:
(617) 901-7008 or (617) 899-9788
www.fairmountcar.com

LOMBARDO & SAVIO
BUILDING CONTRACTORS
Building
Remodeling
Home Improvement
Guaranteed Workmanship
Fully Insured
(781) 944-4283
www.lombardobuilding.com

ARBOR TREE SERVICE
(781) 245-2826
Total Tree Care
Robert Moses
Free Estimates | Fully Insured
Removal • Lot Clearing • Firewood
Stump Grinding • Competitive Rates
Aerial Bucket & Crane Services

Dick DiNapoli
MASTER ELECTRICIAN
No Job Too Small
Call my Cell
617-201-0981

The Catholic Schools Foundation
BUILDING MINDS & CHANGING LIVES
ONE STUDENT AT A TIME
Your gift today provides low-income students in greater Boston with critical support during times of crisis.

You can help CSF students thrive amidst the COVID pandemic. Visit CSFBoston.org today.

IDeal EYECARE
"Precision testing for your IDeal Vision"
Dr. John McHale
OPTOMETRIST
315 Main Street (Rte 28) Reading (next to Bagel World)
www.ideal-eyecare.com
781-942-9400

COLOMBO'S PIZZA & CAFE
Order Online! ColombosPizzaCafe.com
We Deliver – Catering Available
2 Brande Court, Reading - 781.944.1006

Reading Knights of Columbus
11 Sanborn Street
Function Hall Available!
Kitchen Access
Capacity: 90 people
Handicap Accessible
Tables & Chairs
Ample Parking
Full Bar
Air Conditioned
Call Steve:
978-314-9507
gk1@readingkoc.org

Dynamik Sports TEAM OUTFITTERS
SPORTING GOODS FOR ALL SEASONS
Owned by Parishioners, Mark Doherty & Family
(781) 942-1153
163 Main Street • Reading, MA • Exit 38B of Rte 128

D. DELL'ANNO
MASTER PLUMBER
No Job Too Small
Cell: 781-279-2237
MP# 11161

PATRONIZE OUR SPONSORS

When patronizing our Sponsors let them know you saw them in the Church Bulletin.
THEY MAKE THIS BULLETIN POSSIBLE

Home Health Care Services
Compassionate and affordable care
We can help you cope with difficult times and lifestyle changes while you stay in the comfort of your own home.
The Irish Connection Inc. (978) 664-2128
www.TheIrishConnectionHomeHealthCare.com

Prepare for power outages today
WITH A HOME STANDBY GENERAC
FREE 7-Year Extended Warranty* A $695 Value!
$0 MONEY DOWN + LOW MONTHLY PAYMENT OPTIONS
Contact a Generac dealer for full terms and conditions
REQUEST A FREE QUOTE
CALL NOW BEFORE THE NEXT POWER OUTAGE
(855) 401-9893
*To qualify, consumers must request a quote, purchase, install and activate the generator with a participating dealer. Call for a full list of terms and conditions.

AD SPACE AVAILABLE
617-779-3771

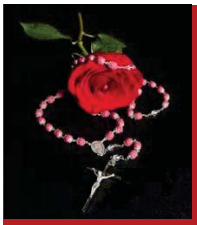

841 Main Street
Tewksbury, MA 01876
(978) 851-9103
Rosaries from Flowers
"Handmade from the Flowers of your Loved One"
www.rosariesfromflowers.com

COOK'S SIMPLE PAINTING CO.
Chris Cook owner
Residential & Commercial ~ Interior & Exterior
781-944-8606
www.CooksSimplePainting.com – Reading, MA

The Original Thomas Burke & Sons
ROOFING · GUTTERS
FREE ESTIMATES www.BurkeRoofs.com FULLY INSURED
781-246-5622
A FAMILY BUSINESS SINCE 1941