Catholic Parishes of ARLINGTON

OCTOBER 17, 2021

Explore, experience, engage. Wherever you are, whenever you are ready, we are here for you. All are welcome. Contact us!

We're glad you're here!

We are delighted to welcome new members to our community and accompanying you in your faith journey. We invite you to connect with the staff and participate in parish life. Every person is important to us, and we want to get to know you and your family. Do not hesitate to contact us if you have prayer requests; allow us to serve you!

Please register and/or update your household information online.

cparlingtonma

CPARL.ORG

781.648.0220

SAINT CAMILLUS

SATURDAY VIGIL MASS

4:30 PM

SUNDAY MASSES

8:00 AM

10:00 AM

MONDAY - SATURDAY MASSES

9:00 AM

SAINT AGNES

SATURDAY VIGIL MASSES

4:00 PM, 5:30 PM

SUNDAY MASSES

7:00 AM

9:00 AM

12:00 PM

MONDAY - SATURDAY MASSES

7:00 AM

By order of the Arlington Board of Health, effective August 19, masks are required for all persons at all times when inside public spaces.

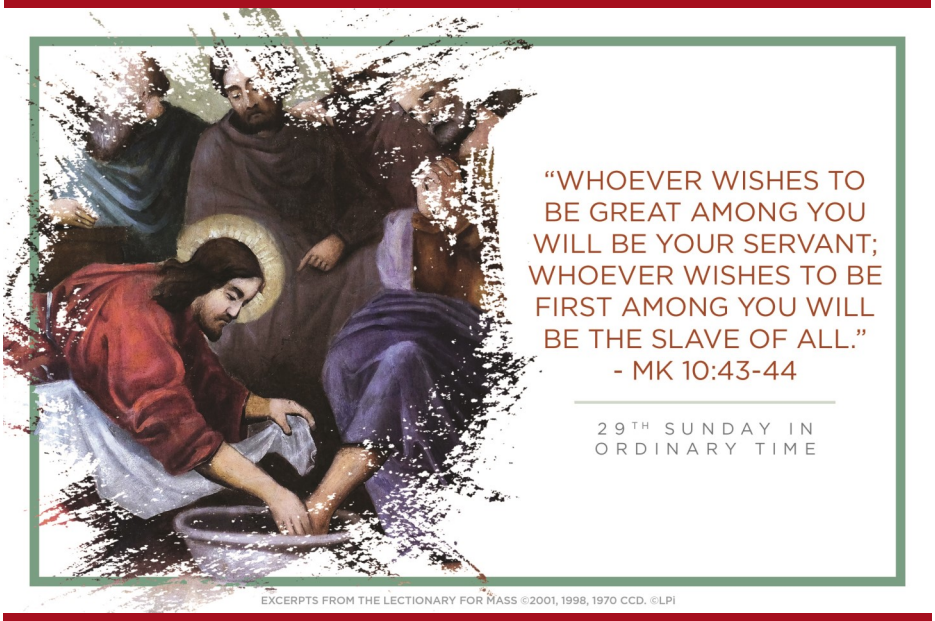

PILGRIMAGE TO HOLY LAND WITH FR. MARC

PILGRIMAGE
TO THE
HOLY LAND
WITH
FR. MARC BISHOP

IN THE FOOTSTEPS
OF
JESUS

June 5-June 16,2022

Your Tour Includes:

- Roundtrip air.
- Accommodation for 9 nights
- All hotel taxes and service charges
- Breakfast and dinner daily
- 1 lunch at the Mount of Beatitudes
- Farewell dinner at a local restaurant in Old Jaffa
- Comprehensive sightseeing with a licensed Christian guide
- All entrance fees as per itinerary
- Land transportation by private deluxe Motorcoach
- Arrival and departure transfers
- Porterage of one piece of luggage at airports and hotels
- Tips and gratuities for driver, escort and local guides.

Tour Price:
Based on Double: $4349.00

For more information or to reserve your Space
contact Teena at Dube Travel
At:
207 626-0555
800-879-3823

DUBE TRAVEL
250 Center St.
Auburn, Me 04210

ITINERARY

Day 1 – June 5: Depart U.S.A.
Our pilgrimage begins today as we depart on our overnight flight to Israel. Meals and drinks served aloft.

Day 2 – June 6: Arrive Tel Aviv / Jerusalem
After arrival at Ben Gurion Airport in Tel Aviv we will be met by our local guide who will accompany us through our pilgrimage and make the scripture come alive as we follow in the footsteps of Jesus. Drive to our hotel in Jerusalem. Mass at hotel upon arrival. (D)

Day 3 – June 7: Jerusalem
This morning we will drive to Beit Sahur where we will celebrate Mass at the Shepherd's Field. We will then proceed a short distance to Bethlehem where we will visit the Nativity Church which was built by the Emperor Constantine in the 4th century above the traditional Grotto of Jesus' birth. Also tour the Manger, the Grotto of St. Jerome, the Church of St. Catherine and the Franciscan Family Center. (B/D)

Day 4 – June 8: Jerusalem
This morning we will view the Temple Area of the Old City of Jerusalem featuring the Dome of the Rock, el Aqsa Mosque and the Wailing Wall. Next proceed to Mt. Zion and celebrate Mass at the Franciscan Chapel adjacent to the Cenacle. Then visit the Upper Room where Jesus celebrated the Last Supper, Dormition Abbey where Mary fell into eternal sleep, and St. Peter in Gallicantu where Peter denied Jesus three times. In the afternoon we will proceed to the Israel Museum in the New City of Jerusalem where we will see a scale model of Jerusalem as it appeared 2,000 years ago and the Shrine of the Book which houses the Dead Sea Scrolls. (B/D)

Day 5 – June 9: Jerusalem
This morning we visit the Church of St. Anne where the Blessed Virgin Mary was born, the Pool of Bethesda where Jesus healed the paralytic man and where we will have a Anointing Service, the Chapel of Flagellation, Lithostrotos, and Arch of the "Ecce Homo". Then follow the Via Dolorosa to the Church of the Holy Sepulcher to visit Golgotha and the Tomb of the Risen Savior. In the afternoon we will drive to Ein Karem to celebrate Mass at the Visitation Church where Mary proclaimed her famous "Magnificat" and the Church of St. John the Baptist where St. John the Baptist was born. (B/D)

Day 6 – June 10: Jerusalem
This morning we will drive to the top of the Mt. of Olives for a spectacular view of Jerusalem. Visit the Church of Pater Noster where Jesus taught the Lord's prayer to his Disciples and the Chapel of Ascension where Jesus ascended into Heaven forty days after his resurrection. Then walk along the "Palm Sunday Road" to Dominus Flevit where Our Lord wept over Jerusalem. Continue to the Garden of Gethsemane and the Church of All Nations for Mass on the Rock of Agony. (B/D)

FOR MORE INFORMATION,
PLEASE VISIT
www.cparl.org/holy-land-pilgrimage-2022

Day 7 - June 11: Jerusalem
After an early Mass at the Church of the Holy Sepulcher we will return to our hotel for breakfast. Following breakfast, proceed to Bethany to visit the site of the home of Mary, Martha & Lazarus and the Tomb of Lazarus. We will then continue through the Judean Wilderness and pass through Jericho, the oldest known city in the Western world, where we will view from our coach the ancient "tel", Elisha's Fountain, the Qarantal and the Mount of Temptation. Then proceed to Qumran to see the caves where the Dead Sea Scrolls were discovered. Afterwards we will have an opportunity to take a dip in the salty, mineral laden waters of the Dead Sea before returning to Jerusalem. (B/D)

Day 8 – June 12: Jerusalem / Tiberias
Depart Jerusalem and drive to the traditional Baptismal Site on the Jordan River known as Qasr el Yahud where we will have an opportunity to renew our baptismal vows. We will then drive north through the Jordan Valley to Bet Shean where we'll explore the extraordinary excavations of an ancient Roman city.

Continue on to the Sea of Galilee and proceed to Magdala, the hometown of Mary Magdalene, where we will celebrate Mass an visit an ancient synagogue where experts say Jesus may well have taught. Then drive a short distance to Tiberias for check-in at our hotel located on the shores of the Sea of Galilee. (B/D)

Day 9 – June 13: Tiberias
This morning we will enjoy a scenic boat ride across the Sea of Galilee to Capernaum, home of Our Lord during his ministry. After visiting the synagogue where He taught, proceed to Tabgha, site of the multiplication of the loaves and fishes, and to the nearby Church of the Primacy of Peter. Then drive up to the Mt. of the Beatitudes for Mass at the site of the Sermon on the Mount. (B/L/D)

Day 10 – June 14: Tiberias
Following breakfast, we will drive to Cana of Galilee, where Our Lord performed the first miracle - changing water into wine at the wedding feast. Here, we'll invite couples to renew their wedding vows. We will then proceed to Our Lord's boyhood town, Nazareth. Here we will celebrate Mass at the Basilica of the Annunciation, visit Joseph's Workshop and Mary's Well. Then take an excursion to the summit of Mt. Tabor to see the site of the Transfiguration of Jesus. (B/D)

Day 11 – June 15: Tiberias / Tel Aviv
This morning we will depart Tiberias and drive to the sparkling port city of Haifa where we will ascend Mount Carmel, home of the prophets Elijah and Elisha, for Mass at Stella Maris. Then continue along the Mediterranean coast to ancient Caesarea where St. Peter preached and St. Paul was imprisoned for two years. Here we will visit the ruins of the Roman Theater, the Crusader's Moat and the Byzantine Churches. Our drive continues to Old Jaffa where we will visit the Church of St. Peter, the home of Simon the Tanner. We will then enjoy a farewell dinner including wine at a local restaurant and then transfer to Ben Gurion Airport in Tel Aviv to catch our late evening return flight home. (B/D)

Day 12 – June 16: Tel Aviv / U.S.A.
Depart Tel Aviv just after midnight for our flight to Boston. We arrive back in Boston at 5:15 AM.

Included Meals: B = Breakfast, L = Lunch, D = Dinner

PRAYER

SAINT CAMILLUS MASS INTENTIONS

SATURDAY, OCTOBER 16, 2021
4:30 PM Mass for Ronald Kerr

SUNDAY, OCTOBER 17, 2021
8:00 AM John and Ann Canavan and John William and Judith Canavan
10:00 AM Joe Pereira

MONDAY, OCTOBER 18, 2021
9:00 AM Raymond Schuelkens

TUESDAY, OCTOBER 19, 2021
9:00 AM Mass for A Special Intention

WEDNESDAY, OCTOBER 20, 2021
9:00 AM Charles Galluccio

THURSDAY, OCTOBER 21, 2021
9:00 AM Brad Bigham

FRIDAY, OCTOBER 22, 2021
9:00 AM Joseph Oz

SATURDAY, OCTOBER 23, 2021
9:00 AM Jack Scanell
4:30 PM Eugene and Helen Cullinane

SUNDAY, OCTOBER 24, 2021
8:00 AM Florence and Vito Capraro
10:00 AM Anne Sullivan

SAINT AGNES MASS INTENTIONS

SATURDAY, OCTOBER 16, 2021
4:00 PM Elizabeth McAuley
5:30 PM John and James McEachern

SUNDAY, OCTOBER 17, 2021
7:00 AM Mass for a Special Intention
9:00 AM Judy Bonacci and Michelle Ellsworth
12:00 PM Daniel and Mary Carney

MONDAY, OCTOBER 18, 2021
7:00 AM Mary F. Genovesi

TUESDAY, OCTOBER 19, 2021
7:00 AM Adelina Scarpelli

WEDNESDAY, OCTOBER 20, 2021
7:00 AM Helena Simas

THURSDAY, OCTOBER 21, 2021
7:00 AM William V. Leahy

FRIDAY, OCTOBER 22, 2021
7:00 AM Humberta Serpa

SATURDAY, OCTOBER 23, 2021
7:00 AM Mass for a Special Intention
4:00 PM Richard and Dorothy Harris and Charles Reilly
5:30 PM Antonio Rocha

SUNDAY, OCTOBER 24, 2021
7:00 AM Mass for the People
9:00 AM Doctors, Nurses and Medical Professionals
12:00 PM Mary King

HEALING MASS & SERVICE WITH FR. LEONARD REVILLA OF EWTN

A Mass of Healing will be celebrated by Fr. Revilla and Fr. Peter Shen at St. Joseph Church, 114 High Street, Medford on **October 27th, 2021 at 7:00 PM.** followed by a healing service with Benediction. Please arrive by 6:30 PM to pray the Holy Rosary before Mass begins. A second Healing Mass will be celebrated by Fr. Revilla on **October 28th, 2021** at St. Raphael Church, 512 High Street, Medford at 2:00 PM followed by a healing service with Benediction. Please arrive at 1:30 PM to pray the Holy Rosary in the courtyard of the church.

To reserve seating or for further information (781-391-1396 or email QPH893@comcast.net). Fr. Revilla's visit is sponsored by Catholic Radio WQPH 89.3 FM, The Legion of Mary and Adoration Team of St. Joseph Church. A collection will be taken. Your free will offering is greatly appreciated.

PLEASE PRAY FOR...

Please pray for Barbara Flynn, Paula Hunter, Gilbert Rugger, Rocco Anciello, Sarah DeGeorge, John Moran, Arlene Almquist, and Penny O'Brien Surette who have died recently. Please pray for the sick of our parish and for all those who are serving in our Armed Forces that they will return home safely.

NOVENA TO ST. JOSEPH, WEDNESDAYS

St. Camillus Church at 6:30 PM.
The Holy Hour will include Eucharistic Adoration, hymns, confession, and novena prayers.

PRAYER

Roger Mansen
Director of Liturgy and Music

MUSIC NOTES *from Roger*

Reflecting on this week's Gospel, the concept of serving came to mind. Two of Christ's disciples seek His recognition, asking to be placed in positions of power in the Kingdom of God. The other ten disciples are incensed at this request, knowing full well that when we humans are placed in positions of prestige and power, we tend to "lord it over" each other. Are we so very different today, with so many folks looking for their "15 minutes of fame," or worrying about how many "likes" a certain post will get on social media, or fretting over not receiving enough accolades at work? In response to the disciples' request for honor, Jesus reminds them, and us, that His way is not the way of the world. To truly follow Christ is not to seek recognition, but to take up the role of the servant.

In our parishes, we have the opportunity to serve God and toil for the Kingdom in unique and profound ways. Have you ever considered liturgical ministry before? The Catholic Parishes of Arlington have several ways in which individuals and families can enter more fully into the Catholic community and worship experience.

This week, rather than offer a reflection on music and liturgy, I offer you an opportunity to ask how you might be called to serve in the liturgy. After all, the Greek root of the word "liturgy" means "work for/of the people." James and John stumble in today's Gospel because they asked Jesus to do something for them. Perhaps this week you will offer as a prayer, "Jesus, what can I do for?"

If you are interested in joining in this fulfilling service, please let us know:

* Music Ministry
* Altar Serving
* Extraordinary Ministers of Holy Communion
* Lector
* Usher

If you are interested in Music Ministry (as a vocalist or instrumentalist), please contact me at rmansen@cparl.org. It is our hope that our full music ministry will soon return.

For other ministries, please contact smorin@cparl.org and look for information on the upcoming options Liturgical Ministers Convocation on **October 28th** and **November 21**st.

THE GLORIOUS MYSTERIES MONDAYS AT 7:30 PM

A classic quick, easy prayer to the Holy Spirit is "Come, Holy Spirit." But, to whom are we talking? October is the month of the Rosary. The FORMED.org mini-series on the Glorious Mysteries hosted by Dr. Ben Akers. Join us on zoom Mondays at 7:30 PM in October. For the necessary links, email Fr Mike at info@cparl.org.

DAILY READINGS BIBLE STUDY TUESDAY, OCTOBER 19 AT 8:00 PM

Meet the Jesuits who helped bring the faith to our continent. Inspiring movies, books, and other saints, these martyrs shed their blood for the faith. Find out what happened during the Daily Readings Bible Study, Tuesday, October 19th at 8:00 PM. For the Zoom link, email Fr Mike at info@cparl.org.

CATHOLIC PARISHES OF ARLINGTON YOUNG ADULT MEET-UP

Join us at Menotomy Grill & Tavern, 25 Mass. Ave. in Arlington on Thursday, October 21st anytime from 7:00 PM to 9:00 PM. Contact Scott or Meredith for more information

EVANGELIZATION

Fr. Alwin Chinnappan
Parochial Vicar

THE WINDOW OF THE SUCCESSORS OF CHRIST ON EARTH

On the left side of St. Camillus Church, next to the confessional box, you can see the beautiful window of the successors of Christ on earth. Pope is a central attraction of the world not because of his authority but of his sacred office - the successor of Christ. As Catholics, we all desire to see our pope and get his blessings if we go on a pilgrimage to Rome.

What comes to our minds when we think of the pope? We may recall St. Peter's Basilica, pope's miter, crosier, pallium, and Habemus Papam (we have a pope, the phrase we heard at each inauguration ceremony of a pope), etc. as we think of pope. We indeed can see Papal Tiara (the symbol of the pope's authority) and St. Peter's Basilica on both sides of the window. Pope Paul VI was the last pope who used the Papal Tiara. From Pope John Paul I, the popes begin to wear miters.

You can also see the coronation of Pope St. John XXIII at the bottom of the window whose memorial we celebrated this past Monday, and he was the one who convened the Second Vatican Council and emphasized World peace. St. John XXIII was portrayed at St. Camillus because he was the sovereign pope when this window was installed here, emphasizing apostolic succession.

The highlight of this window is Jesus' handing over the keys of heaven to St. Peter as He elects him to be His successor and the first pope of the Christendom. The key represents the ecclesiastical power of a pope. Hence this window echoes Jesus's words when he says to Peter, "Upon this rock, I will build my Church… And I will give you the keys of the kingdom of heaven; whatever you bind on earth will be bound in heaven, and whatever you loose on earth will be loosed in heaven." (Mt 16:13-19).

God desired that all humans should be saved and come to know the knowledge of the truth. So, he sent his only son to save us all from our sins through his crucifixion on the cross. However, the redemptive work of Jesus does not end by his death, but the Church continues Jesus' redemptive work through apostolic succession. Therefore, the pope is the visible head of the Church because he is the vicar of Christ on earth.

The current ruling pope Francis is our 266th pope, serving ahead of the Church for 1.3 billion Catholics. It has been a long tradition to pray for the pope at the end of the rosary. October month is a month of the rosary. Hence, let us offer a rosary for our pope and pray for his good health.

We will see in two weeks with the nativity window from St. Agnes. Please stay tuned!

40 DAYS FOR LIFE

Fall Campaign has begun! We will be praying in front of Planned Parenthood on Commonwealth Avenue in Boston from 7:00 AM – 8:00 AM on Saturday mornings, and 3:00 PM—4:00 PM on Sunday afternoons.

For Saturday mornings, we meet at 6:30 AM in the Saint Agnes School parking lot for carpooling. To join us Contact Eileen (saparishforlife@gmail.com).

For Sunday afternoons, we meet there, or you can call Tom Harvey (617-710-3616) for a ride.

Visit www.40daysforlife.com/boston for information on Friday night candlelight vigil, Sunday family vigils and other prayer efforts.

GENEROSITY

Heartbeat Pregnancy Help Center

BABY BOTTLE DRIVE

Heartbeat is flooded as never before with the influx of pregnant mothers needing help. They have helped 425 families so far this year- projected to be over 600 by years end- which is unprecedented for their center.

Heartbeat is a local, all-volunteer run organization that gives direct help to families in our area. Over 95% of contributions go directly to family assistance

Heartbeat relies on the generosity of people in parishes like ours to support its work. Saint Agnes and Saint Camillus will be hosting a fundraiser for Heartbeat, and we are asking for your prayers and support. Baby bottles will be available after all the Masses the weekend of October 16th and 17th. You are asked to take a bottle home and return it with a donation the weekend of November 13th and 14th.

Checks can be made payable to "Heartbeat."
Please use this link if you prefer to donate to Heartbeat online. https://kindest.com/631222-give-to-heartbeat-pregnancy-help-cparl-2021
Donations can also be mailed directly to:
Heartbeat Pregnancy Help, PO Box 153 Burlington, MA 01803
Thank you and God Bless You!

THE SANCTUARY LIGHT AT ST. CAMILLUS CHURCH WILL BURN THE WEEK OF OCTOBER 17TH, FOR FLORENCE AND VITO CAPRARO

SOCIETY OF SAINT VINCENT DE PAUL

CLOTHES ARE NEEDED

In the Gospel today Jesus tells his disciples: "Anyone among you who aspires to greatness must serve the rest; whoever wants to rank first among you must serve the needs of all." When you give the furniture, household items and clothing you no longer use to the Society of St. Vincent de Paul, you give hope to your neighbors who have nothing. We will have a clothes drive the weekend of November 13-14 but you can also give clothing any time to the boxes near the St Agnes school or in the St Camillus parking lot. **With winter approaching, clothes are needed**.

The Society of St. Vincent de Paul strives to make contact with needy individuals and families in Arlington to provides those in need with short term assistance and life improvement possibilities. Thanks to everyone who contributes to our mission to help our neighbors in need.

Donation slots are now available at St. Camillus Church to the left and right of the front side altars on the walls as well as in rear of St. Camillus near the center interior doors. Donation boxes continue to be available at St. Agnes near the doors of the church

CONTACT US AT 781-648-0220, EXTENSION 450

SACRIFICIAL GIVING

SAINT CAMILLUS PARISH	SAINT AGNES PARISH
OCTOBER 02/03 OFFERTORY: $3,250	OCTOBER 02/03 OFFERTORY: $11,880
WEEKLY BUDGET: $3,400	WEEKLY BUDGET: $13,000

THE PARISHES HAVE A GREAT DEAL OF FIXED COSTS AND WE APPRECIATE YOUR CONTINUED SUPPORT BY MAILING YOUR DONATION BY CHECK OR JOINING ONLINE GIVING HERE.

FY2021 IN REVIEW

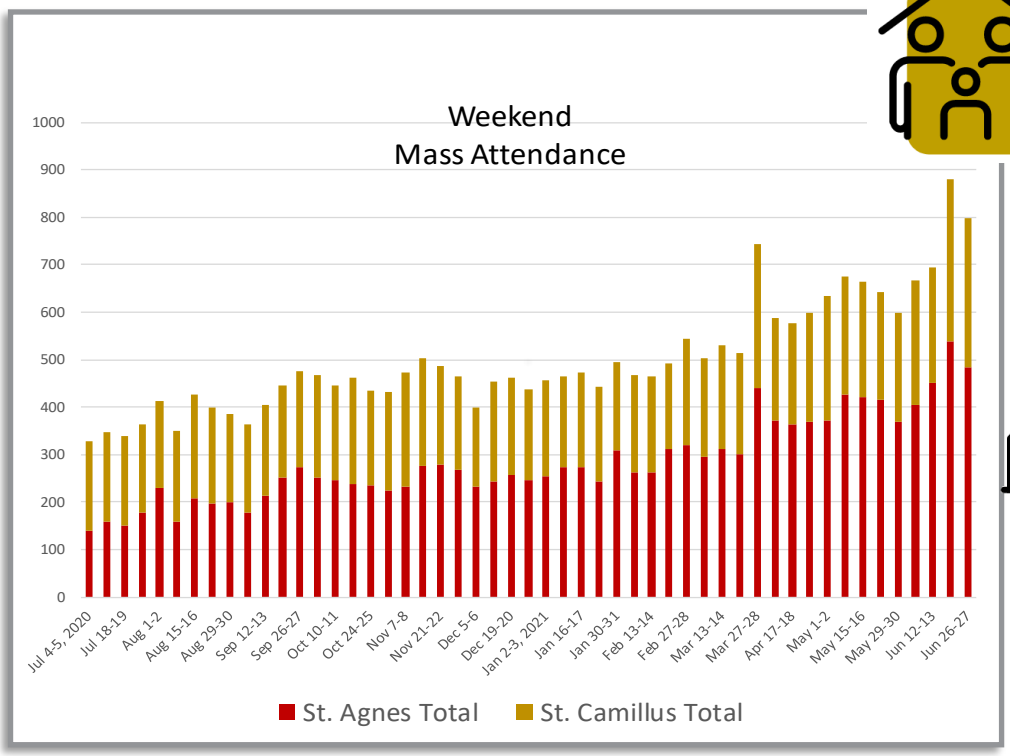

1775 ACTIVE FAMILIES

13 TOWNS

- Arlington
- Belmont
- Billerica
- Burlington
- Cambridge
- Lexington
- Medford
- Somerville
- Stoneham
- Waltham
- Watertown
- Winchester
- Woburn

1062 Masses Celebrated

- **616** DAILY MASSES
- **416** WEEKEND
- **30** HOLY DAYS MASSES

375 Sacraments

- **57** BAPTISMS
- **75** FIRST COMMUNIONS
- **83** CONFIRMATIONS
- **11** MARRIAGES
- **149** FUNERALS

Faith Formation

- **73** FAMILIES IN **17** VILLAGES
- **105** YOUNG PEOPLE IN CONFIRMATION PREPARATION CONNECT GROUPS
- **189** ZOOM GATHERINGS
- **89** ADULT FORMATION SESSIONS

Capital Improvement

- ST. AGNES LOWER CHURCH ✓
- BELLS AT ST. AGNES ✓
- VIDEO EQUIPMENT AT ST. CAMILLUS ✓
- HEATING AND AC SYSTEM AT ST. AGNES RECTORY ✓

Organizational Restructuring

- ✓ NEW STAFF HIRED
- ✓ NEW COMMUNICATIONS PLATFORMS
- ✓ IMPROVED ADMINISTRATIVE PROCESSES

Last year we all walked through unknown territory, but together we built a strong foundation. We look forward to continue growing and creating a vibrant, robust, and welcoming community of Faith. We appreciate your ongoing financial support and dedication to our church.

Thank you for your generosity !

COLLABORATIVE NEWS

UPCOMING MEN'S HOUR GATHERINGS

Saturdays from 8:00 AM to 9:00 AM on November 6th, December 4th, and January 8th, 2022. For more information, contact Scott at smorin@cparl.org.

SAINT AGNES PRESIDER SCHEDULE

Saturday, October 23
4:00 PM Fr. Marc
5:30 PM Fr. Alwin

Sunday, October 24
7:00 AM Fr. Alwin
9:00 AM Fr. Michael
12:00 PM Fr. Bourke

SAINT CAMILLUS PRESIDER SCHEDULE

Saturday, October 23
4:30 PM Fr. Michael

Sunday, October 24
8:00 AM Fr. Kilroy
10:00 AM Fr. Marc

SCHEDULE MAY CHANGE WITHOUT NOTICE

CALLING ALL MEDICAL PROFESSIONALS MASS FOR HEALTHCARE PERSONNEL

Sunday, October 24th at 9:00 AM at St. Agnes Church in honor of the Feast of Saint Luke, the patron Saint of physicians to recognize the dedicated work of Health Care Professionals. All medical professionals and their families are invited!

A WEEK AT A GLANCE

SAC=St. Agnes Church SAS=St. Agnes School SALC=St. Agnes Lower Church BH=Barton Hall
CPC=Collaborative Pastoral Center SCC=St. Camillus Church SCPC=St. Camillus Parish Center
AC=Arlington Catholic High School ACL=A.C. Library FIHO=Fidelity House

OCTOBER 17, 2021 *29TH SUNDAY IN ORDINARY TIME*	OCTOBER 18	OCTOBER 19	OCTOBER 20	OCTOBER 21	OCTOBER 22	OCTOBER 23
6:30 PM SALC CONFIRMATION PREP	6:00 AM SAC ADORATION 5:00 PM ZOOM EVENING PRAYER 7:30 PM ZOOM FORMED.ORG STUDY	6:00 AM SAC ADORATION 5:00 PM ZOOM EVENING PRAYER 7:00 PM CPC WEEKLY ROSARY GROUP 8:00 M ZOOM DAILY GOSPEL READING	6:00 AM SAC ADORATION 5:00 PM ZOOM EVENING PRAYER 6:30 PM SCC ST. JOSEPH NOVENA /HOLY HOUR	6:00 AM SAC ADORATION 5:00 PM ZOOM EVENING PRAYER	6:00 AM SAC ADORATION 8:30 AM SALC VETERANS COFFEE 4:00 PM SAC AND LIVESTRAMING EVENING PRAYER	6:00 AM SAC ADORATION 9:30 AM SCC CONFESSION 2:00 PM ZOOM DAY PRAYER 3:00 PM SAC CONFESSION INSIDE CPC

COMMUNITY NEWS

CALLING ALL VETERANS! VETERANS COFFEE OCTOBER 22ND AT ST. AGNES CHURCH

Join us Friday, Oct. 22nd 8:30 AM at the Lower Church (entrance is located on Chestnut Street via the handicapped accessible ramp). The Arlington's Department of Veterans' Services and St. Agnes Parish will be hosting a Veterans Coffee. This is an informal gathering for veterans to gather to share stories of inspiration and to provide support and encouragement to fellow veterans.

13TH ANNUAL ARCHDIOCESAN CONVOCATION

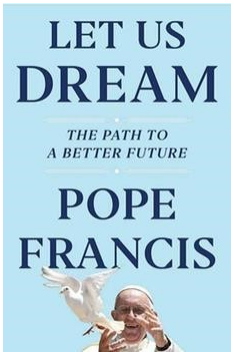

Virtual Gathering on Saturday, November 13, 2021 10:00 AM to 12:30 PM
Theme: "Let Us Dream: The Path to a Better Future"
Keynote Speaker DR. AUSTEN IVEREIGH, Biographer and collaborator of Pope Francis.
Featuring: MC Sullivan, RN MTS JD, Chief Healthcare Ethicist, Archdiocese of Boston. For more information about the Convocation and the Archdiocesan Social Justice Ministry, go to https://www.bostoncatholic.org/health-and-social-services/social-justice-ministry

FIDELITY HOUSE

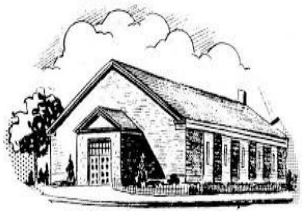

PARENT/TODDLER GROUP

Fidelity House is interested in getting a parents and toddlers group together for socialization, learning, and expanding friendships in the community. If you have an hour or 2 free between 10-12 weekdays and interested in getting involved please give us a call.

OPEN MEMBERSHIP

Fidelity House will be offering limited open recreation hours for grades 5 and up on Friday nights 6:30 PM-10:00 PM and Saturdays from 9:00 AM-3:00 PM. A $25.00, October through December, membership is required. Join the fun!

FULL DAY PROGRAMS

Fidelity House's School Age Child Care Program will be offering Full Days for 6 – 13 year olds on all days there is no school.
Upcoming full days include Thursday, November 11th, (all schools – no school – Veteran's Day) and Friday, November 12th (Saint Agnes –no school). Full days include special events, sports, arts & crafts, games and age appropriate activities.

PRE-SEASON BASKETBALL

Get a jump on your season. Skills Clinic will be held Thursday. November 11th. The annual "Turkey Tune-up" a great preseason high school basketball clinic, will meet over Thanksgiving weekend.

TOT SPORTS ACADEMY

Sports Programs offered for children ages 3-5 years old - Basketball on Monday, Floor Hockey on Wednesday, Soccer on Friday.

WISH LIST

Fidelity House is grateful for the many donations we receive from the community. Current wish list includes outdoor playground houses, arts and crafts supplies, office supplies, newer video game systems. Thanks

VISIT WWW.FIDELITYHOUSE.ORG TO REGISTER ONLINE OR CALL 781-648-2005
TO GET MORE INFORMATION ABOUT OUR GREAT PROGRAMS.

WORSHIP AID

OPENING HYMN

Praise to the Lord, the Almighty

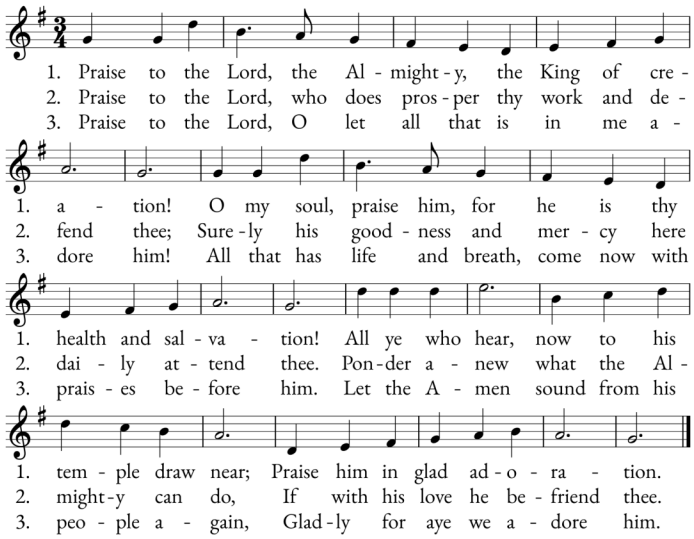

KYRIE

Lord, have mercy. Lord, have mercy.
Christ, have mercy. Christ, have mercy.
Lord, have mercy. Lord, have mercy.

GLORIA

Glory to God in the highest,
and on earth peace to people of good will.
We praise you,
we bless you,
we adore you,
we glorify you,
we give you thanks for your great glory,
Lord God, heavenly King,
O God, almighty Father.

Lord Jesus Christ, Only Begotten Son,
Lord God, Lamb of God, Son of the Father,
you take away the sins of the world, have mercy on us;
you take away the sins of the world, receive our prayer;
you are seated at the right hand of the Father, have mercy on us.

For you alone are the Holy One,
you alone are the Lord,
you alone are the Most High,
Jesus Christ,
with the Holy Spirit,
in the glory of God the Father.
Amen.

FIRST READING

Is 53:10-11

The LORD was pleased
to crush him in infirmity.
If he gives his life as an offering for sin,
he shall see his descendants in a long life,
and the will of the LORD shall be accomplished through him.
Because of his affliction
he shall see the light in fullness
of days;
through his suffering, my servant shall justify many,
and their guilt he shall bear.

RESPONSORIAL PSALM

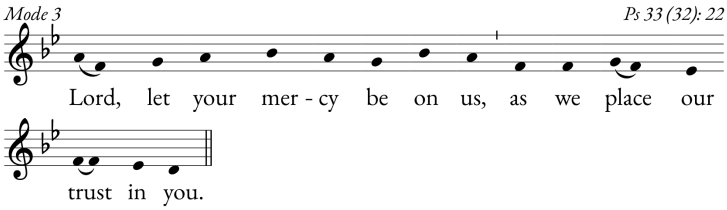

Ps 33 (32): 4-5, 18-19, 20, 22

℣. Upright is the word of the LORD,
and all his works are trustworthy.
He loves justice and right;
of the kindness of the LORD the earth is full.

℣. See, the eyes of the LORD are upon those who fear him,
upon those who hope for his kindness,
To deliver them from death
and preserve them in spite of famine.

℣. Our soul waits for the LORD,
who is our help and our shield.
May your kindness, O LORD, be upon us
who have put our hope in you.

WORSHIP AID

SECOND READING

Heb 4:14-16

Brothers and sisters: Since we have a great high priest who has passed through the heavens, Jesus, the Son of God, let us hold fast to our confession. For we do not have a high priest who is unable to sympathize with our weaknesses, but one who has similarly been tested in every way, yet without sin. So let us confidently approach the throne of grace to receive mercy and to find grace for timely help.

ALLELUIA

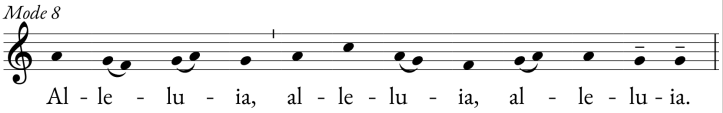

Mk 10: 45

℣. The Son of Man came to serve
and to give his life as a ransom for many.

GOSPEL

Mk 10:35-45

James and John, the sons of Zebedee, came to Jesus and said to him, "Teacher, we want you to do for us whatever we ask of you." He replied, "What do you wish me to do for you?" They answered him, "Grant that in your glory we may sit one at your right and the other at your left." Jesus said to them, "You do not know what you are asking. Can you drink the cup that I drink or be baptized with the baptism with which I am baptized?" They said to him, "We can." Jesus said to them, "The cup that I drink, you will drink, and with the baptism with which I am baptized, you will be baptized; but to sit at my right or at my left is not mine to give but is for those for whom it has been prepared." When the ten heard this, they became indignant at James and John. Jesus summoned them and said to them, "You know that those who are recognized as rulers over the Gentiles lord it over them, and their great ones make their authority over them felt. But it shall not be so among you. Rather, whoever wishes to be great among you will be your servant; whoever wishes to be first among you will be the slave of all. For the Son of Man did not come to be served but to serve and to give his life as a ransom for many."

CREED

I believe in one God,
the Father almighty,
maker of heaven and earth,
of all things visible and invisible.
I believe in one Lord Jesus Christ,
the Only Begotten Son of God,
born of the Father before all ages.
God from God, Light from Light,
true God from true God,
begotten, not made, consubstantial with the Father;
through him all things were made.
For us men and for our salvation
he came down from heaven,
and by the Holy Spirit was incarnate of the Virgin Mary,
and became man.
For our sake he was crucified under Pontius Pilate,
he suffered death and was buried,
and rose again on the third day
in accordance with the Scriptures.
He ascended into heaven
and is seated at the right hand of the Father.
He will come again in glory
to judge the living and the dead
and his kingdom will have no end.
I believe in the Holy Spirit, the Lord, the giver of life,
who proceeds from the Father and the Son,
who with the Father and the Son is adored and glorified,
who has spoken through the prophets.
I believe in one, holy, catholic and apostolic Church.
I confess one Baptism for the forgiveness of sins
and I look forward to the resurrection of the dead
and the life of the world to come. Amen.

WORSHIP AID

OFFERTORY HYMN

All You Who Seek a Comfort Sure

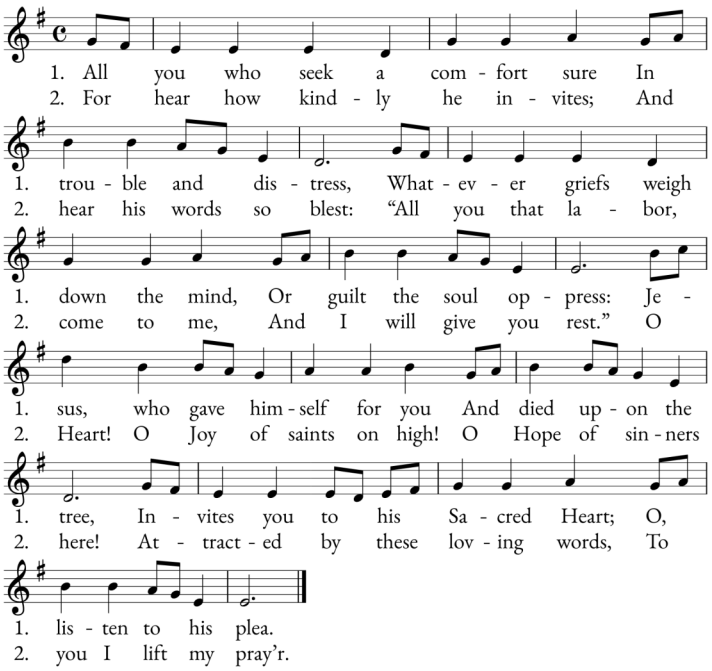

SANCTUS

Holy, Holy, Holy Lord God of hosts.
Heaven and earth are full of your glory.
Hosanna in the highest.
Blessed is he who comes in the name of the Lord.
Hosanna in the highest.

MYSTERY OF FAITH

Save us, Savior of the world,
for by your Cross and Resurrection
you have set us free.

AGNUS DEI

Lamb of God, you take away the sins of the world, have mercy on us.
Lamb of God, you take away the sins of the world, have mercy on us.
Lamb of God, you take away the sins of the world, grant us peace.

Excerpts from the English translation of *The Roman Missal* © 2010, International Commission on English in the Liturgy Corporation. All rights reserved.

Excerpts from the *Lectionary for Mass for Use in the Dioceses of the United States of America, second typical edition* © 2001, 1998, 1997, 1986, 1970 Confraternity of Christian Doctrine, Inc., Washington, DC. Used with permission. All rights reserved. No portion of this text may be reproduced by any means without permission in writing from the copyright owner.

Excerpts from the *Abbey Psalms and Canticles* by the Monks of Conception Abbey © 2018, 2010 United States Conference of Catholic Bishops, Washington, DC. All Rights Reserved. No part of this work may be reproduced or transmitted in any form or by any means, electronic or mechanical, including photocopying, recording, or by any information storage and retrieval system, without permission in writing from the copyright owner.

This reproduced work was produced using Source & Summit (sourceandsummit.com) by subscriber #001254 and is subject to those terms and restrictions governing its use.

source & summit

COMMUNION CHANT

Mode 1 — *Cf. Ps 33 (32): 18-19* · RM

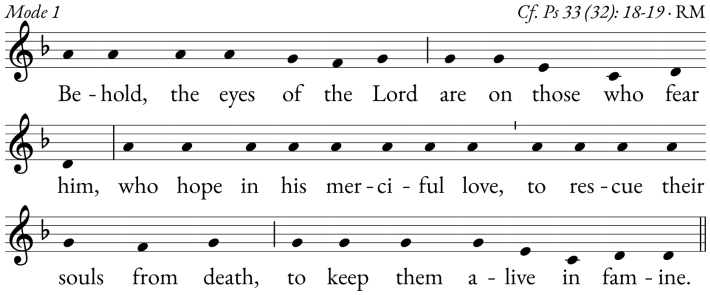

Ps 33 (32): 13-15, 20, 21, 22

D. Glory be to the Father, and to the Son,
and to the Holy Spirit.
As it was in the beginning, is now, and ever shall be,
world without end. Amen.

RECESSIONAL HYMN

O God Beyond All Praising

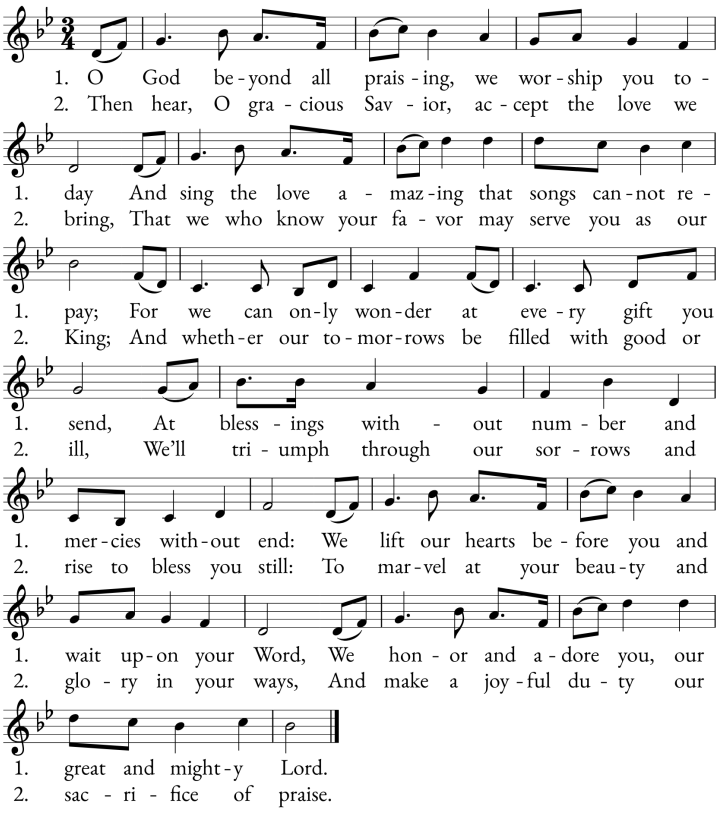

Catholic Parishes of
ARLINGTON

SAINT CAMILLUS SAINT AGNES

PASTORAL STAFF

Rev. Marc J. Bishop x402	**Pastor** *frmarc@cparl.org*
Rev. Michael Sheehan X404	**Parochial Vicar** *frsheehan@cparl.org*
Rev. Alwin Chinnappan x403	**Parochial Vicar** *fralwin@cparl.org*
Rev. Paul Kilroy	*Senior Priest in Residence - St. Camillus*
Rev. Charles Bourke	*Senior Priest in Residence - St. Agnes*
Deacon Peter Bujwid	**Permanent Deacon** *deaconpeter@cparl.org*
Mrs. Fabiola Aguilera x405	**Communications and Office Manager** *faguilera@cparl.org*
Ms. Charlene Camara X401	**Administrative Assistant** *admin@cparl.org*
Mr. John Graceffa 781-646-7770	**Principal, St. Agnes School/A.C.H.S.** *jgraceffa@achs.net*
Mr. Bill Healey x408	**Business Manager** *bhealey@cparl.org*
Mr. James Judge x409	**Facilities Manager** *jjudge@cparl.org*
Mr. Roger Mansen x411	**Director of Liturgy and Music** *rmansen@cparl.org*
Mrs. Kristyn McKenna	**Choir Director, Saint Camillus** *ksnyer@aol.com*
Mr. Scott Morin x407	**Director of Evangelization** *smorin@cparl.org*
Ms. Deborah Rosato 781-777-6100 x414	**Director, SAS Early Learning Center** *drosato@saintagnesschool.us*
Ms. Meredith Smith x406	**Director of Faith Formation** *msmith@cparl.org*
Mr. Richard Spinale x432	**Sacristan, Saint Camillus**
Mr. Edward Woods 781-648-2005	**Executive Director, Fidelity House** *fidelityhousedir@hotmail.com*

BAPTISM
By appointment. Contact Charlene in the Collaborative Pastoral Center to learn more.

RECONCILIATION
Celebrated on Saturdays.
9:30 AM at Saint Camillus
3:00 PM at Saint Agnes, inside the Collaborative Pastoral Center, 51 Medford Street.
The Sacrament of Reconciliation is also available by appointment.

MARRIAGE
Congratulations on your engagement! Contact a priest to book your wedding and begin the preparation process.

ANOINTING OF THE SICK
The Rite of Anointing tells us there is no need to wait until a person is at the point of death to receive the sacrament. Contact a priest to celebrate this sacrament.

RITE OF CHRISTIAN INITIATION OF ADULTS
Adults wishing to become Catholics or complete the Sacraments of Christian Initiation (Baptism, Confirmation, Eucharist) should contact Fr. Michael Sheehan or Meredith Smith.

HOME-BOUND
Please call (781-648-0220) or email us if any family member is ill (hospitalized or at home) or if anyone is unable to attend church services because of a disability, illness, or age.

THE SOCIETY OF SAINT VINCENT DE PAUL
We strive to serve individuals and families in Arlington, providing those in need with short term assistance and life improvement possibilities. Contact the Society at extension 450.

OFFICE: 51 MEDFORD STREET
ARLINGTON, MASSACHUSETTS 02474
PHONE: 781.648.0220
FAX: 781.643.7883
EMAIL: info@cparl.org
WEB: www.cparl.org

OFFICE HOURS:
The Collaborative Pastoral Center is open Monday-Friday from 7:30 AM to 3:30 PM. Use the side door adjacent to St. Agnes School. Masks required.

ROGERS & HUTCHINS
FUNERAL HOME
Arlington & Cambridge
781-641-0292 617-876-8964
www.rogersfuneralhome.net

Keefe Funeral Homes
Charles, Chad and Timothy Keefe, Directors
Family Owned & Operated for Over 69 Years
Pre-Need Information Available
2175 Massachusetts Ave.
Cambridge, MA 02140
(617) 547-5544
www.KeefeFuneralHome.com
5 Chestnut St.
Arlington, MA 02474
(781) 648-5544

rtn federal credit union
Work. Home. Life.
We invite you to experience the credit union difference.
600 Main St. • Waltham, MA
781-736-9900 ext. 1 • rtn.org
Federally insured by the NCUA
NCUA

A.R. Ronayne & Sons LLC
RESIDENTIAL • BUILDERS • REMODELERS
781-648-0627
Professional Member American Institute of Building Design
Plan for the Future
Kitchens • Baths • Windows
Additions • General Carpentry
"We Care" Since 1959
arronayneandsonsllc.com

MARQUIS TREE SERVICE
• ALL CALLS RETURNED WITHIN 24 HOURS •
781-860-9618
www.marquistree.com

Pray for Families *Choose Life*
HICKEY COMPANY, LLC
Roofing Contractor
Gutters & Replacement Windows
617-926-2817

Audiology & Hearing Solutions, Inc.
Your Trusted Hearing Healthcare Professionals
Are you or a loved one having difficulty hearing?
Call today to schedule your free no charge consultation.
955 Main St., Suite 306, Winchester
781-218-2225
www.audiologyhearing.net

PREMIERE ROOFING & REMODELING
Roofing Specialist
Fully Insured & Licensed • All Work Guaranteed
781-646-0051
PREMIEREROOFING.COM

ELDCO
COMPLETE LANDSCAPE SERVICE
Total Lawn Care
Hydroseeding • Tree Fertilizing
Pruning & Tree Removal
781-729-4534

Griffin PROPERTIES
Harvard Square
Cambridge, MA
617-354-5888
www.visitgriffin.com
We sell homes, We sell homes with a commission rate as low as 3%!

AVAILABLE FOR A LIMITED TIME!
ADVERTISE HERE NOW!
Contact Shomari Smith to place an ad today! ssmith@4LPi.com or
(800) 477-4574 x3751

CENTER SQUARE®
Let go. Move on.℠
We work with all types of people selling all kinds of houses. At Center Square, people come first, real estate comes second. When you're ready to help a loved one move to the next phase, *we're here to help.*
478 Massachusetts Avenue, Arlington Center, MA
www.centersquarerealty.com
617-770-7200

EQUAL HOUSING OPPORTUNITY
REALTOR®
MLS

Culhane PAINTING
• Interior & Exterior Painting
• Plaster Repair
• Surface Preparation
• Color Consultation
781-648-3012
www.culhanepainting.com
33 HAWTHORNE AVENUE, ARLINGTON, MA 02476

The Book Rack
Arlington's Community Bookseller
Used & New Books • Open 7 Days
13 Medford Street • 781-646-2665

DEVITO FUNERAL HOME
Family Owned & Operated Since 1928
Alfred, John, John Jr. & Johnathan DeVito
ARLINGTON 781.643.5610
WATERTOWN 617.924.3445
devitofuneralhome.com

LEXINGTON DENTAL ASSOCIATES
Personalized care in a relaxing environment
Please call us at: 781-862-0350
lexingtondentalassociates.com
271 Lincoln Street, Lexington, MA

CUBBY
Oil & Energy
Established 1945
Charles J Uglietto | AC Class of '79
Fuel Oil Sales & Service
617-876-1885 | www.cubbyoil.com

Mac's Auto Body Corp.
David Medeiros • Jeff LaGreca
53 Russell Street, Somerville
617-776-1166 • macsautobodyshop.com

TIBBETTS LANDSCAPING INC.
Established 1979
Spring Clean-Ups, Mulch, Regular Cuts, Trim & Prune, Fertilization, Installation of New Lawns & Shrubs
www.TibbettsLandscapingInc.com
781-648-5210

Mike McPherson
Realtor® - Broker Associate
978-404-1118 | mikemcp@kw.com
http://mysearch.house
McPherson Realty Group
kw BOSTON NORTHWEST KELLERWILLIAMS REALTY

WE'RE HIRING
AD SALES EXECUTIVES
BE YOURSELF. BRING YOUR PASSION.
WORK WITH PURPOSE.
• Paid Training
• Some Travel
• Work-Life Balance
• Full-Time with Benefits
• Serve Your Community

Contact us at careers@4lpi.com
www.4lpi.com/careers

We've Missed You!
Welcome Back to Mass

Stay connected to our faith community no matter where you are by signing up to get our bulletin delivered straight to your email!
www.ParishesOnline.com

Looking to buy, sell or invest? Let me guide you!
Mike Pallotta, REALTOR®
C: 617.968.1431 | O: 781.645.0559
Mike.Pallotta@GibsonSIR.com
The Home Advantage Team
1010 Massachusets Avenue, Arlington, MA
STEVE MCKENNA & THE HOME ADVANTAGE TEAM
Gibson Sotheby's INTERNATIONAL REALTY

Thomas Burke & Sons
ROOFING · GUTTERS
FREE ESTIMATES • FULLY INSURED
781-246-5622
www.BurkeRoofs.com
A FAMILY BUSINESS SINCE 1941

Harris Plumbing & Heating Corp.
We do everything: kitchens, baths, remodeling, boilers, water heaters, free estimates
781-643-2484
Chris Doyon ML#11472
family owned & operated since 1964

SUPPORT OUR ADVERTISERS!

MURPHY ELECTRIC CO.
Complete Electrical Service
781-643-1677 | 781-316-6400
ARLINGTON, MA
DERMOT MURPHY - OWNER | LIC#A7018

LEONE & LEONE Attorneys At Law
JOHN D. LEONE SUZANNE M. LEONE
Probate of Estate
Wills & Trusts
Family Law
Condominium Law
Personal Injury
Real Estate
637 Massachusetts Ave., Arlington | 781-648-2345 | John@LeoneLaw.com | www.LeoneLaw.com

781-646-5072 Lic. #10166 MA
Arlington Plumbing
Plumbing • Heating • Gas • Drain Cleaning
Look us up: BBB.org
Stephen St. Hilaire
Master Plumber
232 Cedar Ave.
Arlington, MA 02476

MIDDLESEX DRIVING ACADEMY
Serving All of Arlington & Beyond
Private Lessons • RMV Road Tests
Competency Evaluations
Weekend Road Tests & More
781-354-2955
66 SWANTON STREET, WINCHESTER
WWW.MIDDLESEXDRIVING.COM

Patrick Hourican PLASTERING
No job too BIG. No job too small.
Good quality work at a reasonable price.
FREE ESTIMATES
11 Bailey Rd
Arlington, MA
p: 781-643-5941
c: 617-365-1037

ARLINGTON FUEL OIL CO., INC
Family owned and operated for four generations
Fuel Oil Delivery • Service
Installation
781-643-4630 • 177 Broadway
Matthew Campbell Lic#15738 - Master Plumber

Play Time
Art Materials & Craft Supplies
ARTS • CRAFTS • PARTY SUPPLIES
JEWELRY SUPPLIES • FLORAL SUPPLIES
283 Broadway, Arlington | 781-648-3230
MON-SAT 9-6 • THU 9-8 • SUN NOON-5
Discount Art Supplies

Fitzpatrick D.M.D.
Michael F. Fitzpatrick, DMD (Parishioner)
Paul J. Scull, DMD (Parishioner)
Saturday & Evening Appointments Available
GENERAL DENTISTRY
Taking New Patients
781-646-4822
22 Mill Street, Suite 002, Arlington • www.fitzpatrickdmd.com

DOWNING LANDSCAPE SERVICES, INC
Since 1980 • Licensed & Insured
BBB
COMPLETE LINE OF LANDSCAPE SERVICES
781-646-5400
www.DowningLandscapeServices.com • downinglandscape@comcast.net

Edna Ramalho REALTOR®
COLDWELL BANKER
RESIDENTIAL BROKERAGE
(339) 224-8027 CELL
Edna.Ramalho@NEMoves.com
Arlington Resident
Top 10 Agent Year to Date
SELLING ✓
BUYING ✓
RENTING ✓
Please visit my website to view properties: www.EdnaSellsHomes.com

Global Mechanical, Inc.
Residential & Commercial Heating,
Air Conditioning & Refrigeration
978.462.7900
dave@globalnhr.com
NEWBURYPORT, MA 01950

Janette's Bridal Alterations
Wedding & Prom Gown Specialist
Free Consultation
805 Mass Ave.
Arlington
781-646-8410
www.weddinggownalterations.com

ARLINGTON PEDIATRIC DENTAL
Your Neighborhood Pediatric Dentist
800 Massachusetts Ave., Arlington
617-944-5437
smile@arlingtonpediatricdental.com

ANDRINA'S PIZZERIA
1060 Mass Ave.
Arlington
781-648-4800
ORDER ONLINE: andrinaspizza.com
SUNDAY 12PM-9PM • MONDAY-WEDNESDAY 4PM - 10PM
THURSDAY 11AM-10PM • FRIDAY & SATURDAY 11AM-11PM

PARK AVENUE HEALTH CENTER
5 Star Rating! Providing quality patient care for over 60 years!
SKILLED NURSING • RESPITE STAYS
REHABILITATION
781-648-9530
146 PARK AVENUE, ARLINGTON, MA 02476

Mt. Auburn Memorials, Inc.
MONUMENTS & LETTERING

583 Mt. Auburn Street
Cambridge
617-876-9110
Since 1856
www.CanniffMonuments.com

FREDERIC C. HARRIS
ATTORNEY AT LAW
HARRIS & MURPHY, LLP
REAL ESTATE · WILLS
CONDO CONVERSIONS
(781) 641-4800
FRED@HMLAWLLP.COM

PIGOTT ELECTRIC CO., INC.
INDUSTRIAL
COMMERCIAL
RESIDENTIAL
RESIDENTIAL LIC# 14304A
781-643-5446
ARLINGTON, MA

Ronald A. Riesz
DISPENSING OPTICIAN
Prescriptions Filled • Eyeglasses Repaired
Mon, Tues, Thurs, Fri 9-6 (Closed Wed)
Sat 9-3:30 (Lunch 12:30-1:30)
781-643-7325
452 Mass Ave • Arlington, MA
MENTION OUR AD & RECEIVE
10% DISCOUNT ON A PAIR OF GLASSES

ROGERS & HUTCHINS FUNERAL HOME
ROGERS
Arlington
781-641-0292
&
Cambridge
617-876-8964
www.RogersFuneralHome.net

RUSH-KENT INSURANCE AGENCY, INC.
9 COURT ST., ARLINGTON, MA
(781) 648-5800
RushKent.com