Welcome to St. Anthony of Padua 24 Dudley Hill Rd Dudley, MA 01571

The Mission of St. Anthony of Padua, Dudley is to gather as a Roman Catholic Community, enlightened by the Holy Spirit, to rejoice in the Word of God and the Feast of the Holy Eucharist.

MASS INTENTIONS

DATE	TIME		INTENTION
Saturday January 21	**4:00 pm**	✝	Rocco Micciche By Family
Sunday January 22	**8:00 am**		People of the Parish
Sunday January 22	**10:30 am**	✝	Gary K. Hom & Beverly Hom By Dorene Chevalier
Monday January 23	**7:30 am**	✝	Hamilton Danilo Serna
Tuesday January 24	**7:30 am**	✝	Souls in Purgatory By Gloria Goodnow
Tuesday January 24	**7:00 pm**		Healing Mass
Wednesday January 25	**7:30 am**		Holy Mass
Thursday January 26	**7:30 am**	✝	Kathy Dupont By The Morning Mass Group
Saturday January 28	**4:00 pm**	✝	Edmund & Rose Spahol By Dick & Maryjane Spahl
Sunday January 29	**8:00 am**		Gordon Pierce Birthday wishes & healing By Family
Sunday January 30	**10:30 am**	✝	Teresa Ciesla 1st Anniversary by Family

Dear parishioners: remember that the Mass intentions are not limited to the commemoration of the deceased. We can also have intentions such as anniversaries, birthdays, praying for the sick and other intentions that you may need.

CONFESSIONS:
Every Tuesday from 9 AM to 5 PM
by appointment.

MARRIAGES: For the Sacrament of marriage, please make arrangements at least one year in
advance.

BAPTISM: Please call the rectory for arrangements, preferably a few months before the baby is due. We highly encourage people to celebrate baptisms during the week at your convenience or at the weekend Masses. Saturdays between 8-11am or at the 4pm Mass. Sundays at the 8am, 10:30am Mass or between 12:30m-3pm.

NEW PARISHIONERS: We welcome all newcomers to our parish and invite you to register as members of our parish family at the Parish office, online or you may see Fr. Daniel after the Mass.

UNABLE TO ATTEND CHURCH: Anyone unable to attend church due to illness or care of someone, please call the rectory or parish office. Rev. Daniel E. Moreno will arrange for Communion to be brought to you.

For the anointing of the sick please call Fr. Daniel at the rectory at (508) 943-0470. Thank you.

REGULAR MASS SCHEDULE

Saturday: 4:00pm
Sunday: 8:00am & 10:30am
Monday-Thursday 7:30am

Every Tuesday-Exposition of the Blessed Sacrament 8am-6:50pm
Every Tuesday Healing Mass at 7:00pm

Holy Days: As announced

We pray for those who have gone before us:

We pray for those in need of continued prayers:

Jon, Carmella, Jacob, Stanley, Peyhton Elizabeth, Matthew, Michael, Clif, Phyllis, Lorri, Richard, Kyle, Barbara, Joshua, his wife & family, Billy, Chris, Anthony, Jessie, Tom, Joanie, Paula, John, Ben, Natalie, Kaitlyn, Bob C. , Maryjane, Bryce & Bryce's family, Brady & Brady's family. Harrison,

We pray for those who have difficulties in Life. We pray for spiritual healing.

We pray to the Lord. Amen

CHOIR MINISTRY NEWS

Starting Thursday, January 26 we will be rehearsing at 7pm every week right up to the Lenten Season. Can't wait to see you all here and hear your beautiful voices.

Carol-Choir Director

Collections for: January 14 & 15

ITEM	***$ AMOUNT***
Sunday Envelopes	2,240.00
Loose Offerings	191.00
Building Repairs	80.00
Utilities	138.00
Snow Removal	68.00
Christmas Flowers	10.00
Immaculate Conception	10.00
Christmas	10.00
Weekly Ach-Giving	141.00
Website-Online Giving 1/9/2023-1/15/2023	920.00
TOTAL OFFERINGS:	3,808.00
PARISH EXPENSES	5,343.00
Other collections:	
Deus Caritas Est.	65.00
Catholic University	5.00
Retirement Fund for the Religious	10.00

Thank you for your donations they are greatly appreciated.

REST YOUR MIND
CALM YOUR HEART
AND FREE YOUR SOUL.
(Anonymous)

Men's Conference Kick-Off Breakfast

The Worcester Diocesan Catholic Men's Conference will be holding a Kickoff Breakfast on:

Saturday, Jan. 28th at Christ the King Church, 1052 Pleasant Street Worcester. Beginning with a Mass celebrated by Bishop McManus at 8:00 AM. Breakfast and a very brief overview of the 2023 Men's Conference will follow. All current Parish contacts, or anyone who would like to volunteer as a Parish Contact this year, are encouraged to attend. Pre-registration is required. Please RSVP by email: tjarvis1618@gmail.com

This could be your calling……

Calendar of Events: JANUARY 2023

January 22
Religious Education Grade 5-8 (9:00am-10:15am)
Religious Education Grade 9 & 10 (10:30am-1:00pm)
*Student must attend Mass

January 23
Finance Committee Meeting 6:30pm

January 25
Ministry Council Meeting
(All representatives) 6:00pm-Church

January 26
Choir meets 7pm

January 27
Pack Meeting 6-7:30pm

January 29
Hall use 1-5pm: Messenger Family

January 30
L.O.T.W. small group: 5:00pm
(Evangelizing-classroom #3)

January 30
Parish Council Meeting 6:00pm

FEBRUARY 2023

February 1
St. Elizabeth Ann Seton-5:30pm
Classroom #3

February 5
Religious Education:
Grades 5-8 (9am-10:15am)
Grades 9 & 10 (10:301pm)

February 6
L.O.T.W-All members
6:30pm Hall (Discussion for the 4th Light of the World Retreat)

February 9
Compassionate Friends-7pm
Classroom #2

February 12
Religious Education: Grades K-4

*****PARISH STAFF*****

FR. DANIEL E. MORENO-PASTOR
(508) 943-0470-Rectory
Email: fr.moreno.parish@outlook.com

DCN. WILLIAM WHITE-DEACON
(cell: 508-414-1340)
Email wwhite148@gmail.com

MRS. VALERIE MILOSH-ADMIN ASST.
Email: stanthonypaduadudley@gmail.com
508-949-0335 Office
MRS. DEBORAH JOHNSON-BOOKKEEPER

MRS. MARY PLANTE-RELIGIOUS EDUCATION
Email: stanthonyofpaduareled@gmail.com

MRS. CAROL ROSSETTI-ORGANIST & CHOIR DIRECTOR (860) 208-3757
Email crossetti25@gmail.com

MR. PAUL GRZYB-CEMETERY CARE
Call the Parish Office

****

PARISH OFFICE
Phone: 508-949-0335
Fax: 508-943-5663

RECTORY
Phone: 508-943-0470

Parish Email:
stanthonypaduadudley@gmail.com
St. Anthony of Padua Website
www.stanthony-dudley.org
Office Hours: Monday-Friday 8am-1pm

YEAR END DONATIONS AND TAX CONTRIBUTIONS

Your yearly donation can be sent by mail, scanned or emailed at your request.
Just call Valerie in the parish office.
Thank you for your donations and your blessings all year!

SAFE THE DATE
ST. ANTHONY OF PADUA
(4TH) LIGHT OF THE WORLD
RETREAT :
MARCH 17TH-20TH.
MORE INFORMATION TO FOLLOW IN THE BULLETIN AND ON THE WEB !!!

ATTENTION

The Celebration of the Holy Eucharist at Nichols College will be based on the Academic calendar. Soon , we will be publishing the schedule that is going to be offered by the president and fr. Daniel. We apologize for any inconveniences.

This decision is due to the absence of students at this celebrations. We do not want the parishioners of St. Anthony to disjoint from the rest of the community.

Let us keep our college students in our prayers, and may the Good Lord touch their hearts and start a close relationship with Him who is the giver of all blessings and good that we receive in life.

The St. Elizabeth Ann Seton Society will be sponsoring a collection of health care kits for the sleeping bag ministry at the United Church of Christ Federated in Webster.

The following is a list of items needed:

Health kits
Wash cloths /hand towels/lotions/soaps
Tooth paste & brushes
Shampoo/hair combs/brushes
small tissue packs
Tube socks/winter hats/scarfs/mittens

The Dollar Tree is a great source to purchase these items. The donated items will be collected at the entrances of the church until Sunday, January 29th.

Please place in the white laundry baskets.
Thank you

Third Sunday in Ordinary Time

"He called them, and immediately they left their boat and their father and followed Him." (Matthew 4:22)

Just as Jesus called the first apostles, He calls each of us to follow Him, too. Not everyone is called to leave their business or family behind, but we are expected to put God first in everything. In gratitude to God, we should give our first and best of everything to Him: our time in daily prayer, our talent in participating in one of our parish ministries and our treasure to support the financial needs of our parish mission.

ST. ANTHONY OF PADUA
(4TH) LIGHT OF THE WORLD
RETREAT MARK YOUR CALENDAR:
MARCH 17TH-20TH.
MORE INFORMATION TO FOLLOW IN THE BULLETIN AND ON THE WEB !!!

WEBSTER/DUDLEY FOOD SHARE

St. Anthony of Padua has a on going food donation collection for serving the Webster Dudley residents in need. These baskets are by the doors at the Sacristy and the north side entrance of the Church.
The items donated are non-perishable cans goods, small bottles of cooking oil, boxed items like cereal, spaghetti, rice, macaroni. Peanut butter, jellies, jams, coffee and other items may be donated. Please remember, NO Expired items or vegetables of any kind, for they will go bad before delivery.

Thank you all who donate to this cause to help so many in need.

St. Vincent de Paul Society
Sacred Heart Parish
Webster
508-213-5536

DO YOU OR SOMEONE YOU KNOW NEED HELP?

If you or someone you know in Webster or Dudley has been adversely impacted by today's economy the St. Vincent de Paul Society may be able to assist you.
Please call 508-213-5536, and leave a clear message with your telephone number and Someone will get back to you to discuss how we can help.
God bless you all.

"WHATEVER YOU DO TO THE LEAST OF MY BROTHERS, SO YOU DO UNTO ME"
(Matthew 24:45-46)

Seeing the Face of Christ in the Poor.

Thank you!

The St. Vincent De Paul Society of Webster and Dudley would like to extend a heart felt thank you to all the generous parishioners of St. Anthony for your many donations.

May God grant you many blessings for your generosity.

God Bless,
St. Vincent De Paul Society

MOVIE NIGHT

The Activities Committee would like to invite the parishioners of Saint Anthony of Padua Church to a night out at the movies!

We have rented a theatre at Blackstone Valley 14 Cinema de Lux in Millbury, MA to

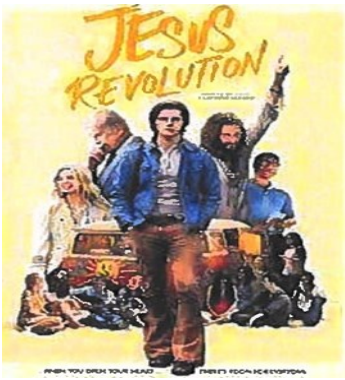

Below (from Google), is the synopsis of Jesus Revolution:

In the 1970s, Greg Laurie and a sea of young people descend on sunny Southern California to redefine truth through all means of liberation. Inadvertently, Laurie meets a charismatic street preacher and a pastor who opens the doors to a church to a stream of wandering youth. What unfolds is a counterculture movement that becomes the greatest spiritual awakening in American history.

When: Thursday, March 2, 2023
Where: Blackstone Valley 14 Cinema de Lux Millbury, MA
Time: 4:00pm
Cost: $15.00pp. This figure does not include concession at the movie theatre.

Please provide RSVPs emails to: ARichard05@hotmail.com or KimR1030@hotmail.com on or by Tuesday, February 28, 2023

*Handicap accessible (106 available seats)

Lector Schedule February 2023

Date	Mass Times	Lector
Saturday 2/4	4:00 PM	Kate Horne
Sunday 2/5	8:00 AM 10:30 AM	Scott Antonson Diane Mrozinski
Saturday 2/11	4:00 PM	Alan McKinley
Sunday 2/12	8:00 AM 10:30 AM	Elizabeth Coakley Mary Plante
Saturday 2/18	4:00 PM	Chris Doyle
Sunday 2/19	8:00 AM 10:30 AM	Deb Johnson Victor & Jane Champagne
Saturday 2/25	4:00 PM	Kate Horne
Sunday 2/26	8:00 AM 10:30 AM	Melanie Paradise Anita Hickey
All Lectors are scheduled on a rotating basis. If your cannot serve on your day scheduled, please have some fill in for you. We thank you all for serving our Lord Jesus Christ and speaking the Word of the Lord with great enthusiasm and inflection.		

2023	FEBRUARY	
DATE	**MASS TIMES**	**EUCHARISTIC MINISTERS**
Saturday, February 4	4:00 PM	Cecile Bernier & Janice Brady
Sunday, February 5	8:00 AM	Ernest Hillier & Deborah Johnson
Sunday, February 5	10:30 AM	James Brinker & Ellen Gevry
Saturday, February 11	4:00 PM	Jon Johnson & Enzo Micciche
Sunday, February 12	8:00 AM	Charles & Julie Brown
Sunday, February 12	10:30 AM	Henry Jeffers & Pamela King
Saturday, February 18	4:00 PM	Christine Painchaud & Cecile Bernier
Sunday, February 19	8:00 AM	Ernest Hillier & Deborah Johnson
Sunday, February 19	10:30 AM	Karen Moseley & Mary Plante
Ash Wednesday February 22,	***Please check the bulletin for Ash Wednesday Mass Schedule. Step up to serve at Mass as needed***	
Saturday, February 25	4:00 PM	Janice Brady & Jon Johnson
Sunday, February 26	8:00 AM	Charles & Julie Brown
Sunday, February 26	10:30 AM	Bernadette Robertson & Debra Veinot

All Eucharistic Ministers are scheduled on a rotating basis. Should you not be available to serve, please have someone in your group cover for you or another minister may step up in your place to serve. Thank you to all who serve the Lord.

Forget Me Nots Flowers & Gifts
Florist in Dudley, Massachusetts

212 W Main St
Dudley, MA, MA 01571
Owner: Mary Daniels
P: (508) 943-9775

https://www.facebook.com/Forget-Me-Nots-Flowers-Gifts-

Bartel
FUNERAL HOME
Mark R. Bartel, Director

33 Schofield Ave. Dudley, MA 01571
Phone: (508) 943-6100
Email: bartelmark@charter.net

Sitkowski, Malboeuf & Hickey Funeral Home

Scanlon Funeral Service

Roland P. Malboeuf & John P. Hickey
Directors of Funerals
(508) 943-1515 or (508) 943-1298

Business Card Size

OR HERE
$10
(per month)

TRINITY CATHOLIC ACADEMY – OPEN HOUSE
JANUARY 29, 2023, 11:30 a.m.– 2:00 p.m.

NEASC Accredited

Stop by and see for yourself what Trinity is all about, meet the teachers and tour the school!

* Pre-K 5-day or 3-day program
* State of the Art Science Lab
* Disciplined Classroom Environment
* Pre-K-Gr. 8 STREAM curriculum
* Accredited School Since 2002
* Many Extra Curricular Activities
* After School Program
* Financial aid available

www.TrinityCatholicAcademy.org
11 Pine Street, Southbridge, MA

Quarter Page Ad:
(Size of 2 Business Cards)

OR HERE
$35
(per month)

Smaller size Ad

OR HERE
$7
(per month)

BUSINESS ADS: 2023

The Business Ads are a per monthly rate. If you would like your Ad to stay in for the whole year please multiply by 12 months. please make your check payable to:

St. Anthony of Padua
24 Dudley Hill Rd.
Dudley, MA 01571

Please put in the memo: Bulletin Ad

Thank you to all who support our parish bulletin printing expenses. Your sponsorship is greatly appreciated.