ST TIMOTHY CATHOLIC CHURCH

TWELFTH SUNDAY IN ORDINARY TIME | SONGS PAGES 2-4 | JUNE 21, 2020

PASTOR: Fr. John Greb | PAROCHIAL VICAR: Fr. Shea Bowora | www.sttimothymesa.org
1730 W. Guadalupe Rd., Mesa, AZ 85202 | (480) 775-5200 | FAX (480) 820-7984

A Prayer for Fathers

Heavenly Father,
you entrusted your Son Jesus,
the child of Mary,
to the care of Joseph, an earthly father.
Bless all fathers
as they care for their families.
Give them strength and wisdom,
tenderness and patience;
support them in the work they have to do,
protecting those who look to them,
as we look to you for love and salvation,
through Jesus Christ our rock and defender.

Amen.

How about a St. Tim's t-shirt...

It's easy to get your very own St. Timothy t-shirt!
Go to https://www.customink.com/g/vne0-00c7-bgb0
Our deadline has been extended until 6/22.
They're $14.75 each plus shipping.

12TH SUNDAY IN ORDINARY TIME

ENTRANCE ANTIPHON

Cf. Ps 28 (27): 8; RM, GR; Music by illuminarepublications.com

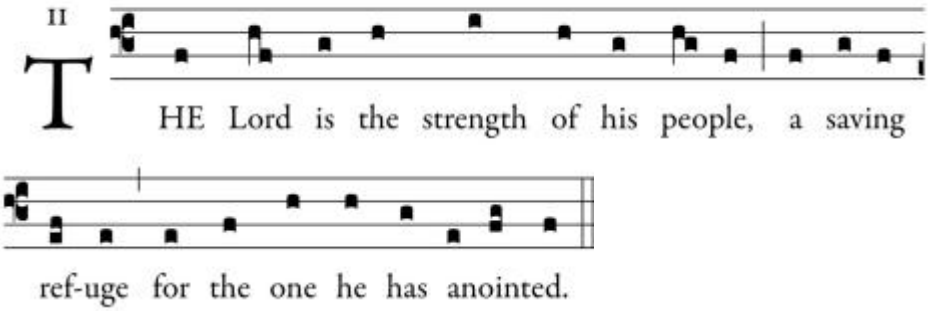

GLORIA

Glory to God in the highest, and on earth peace to people of good will.

We praise You, we bless You, we adore You, we glorify You,
We give You thanks for Your great glory, Lord God, heavenly King, O God, almighty Father.

Lord Jesus Christ, Only Begotten Son, Lord God, Lamb of God, Son of the Father,
You take away the sins of the world, have mercy on us;
You take away the sins of the world, receive our prayer;
You are seated at the right hand of the Father, have mercy on us.

For You alone are the Holy One, You alone are the Lord, You alone are the Most High,
Jesus Christ, with the Holy Spirit, in the Glory of God the Father. Amen.

PSALM 69: LORD IN YOUR GREAT LOVE

Music by David Mares © 2017

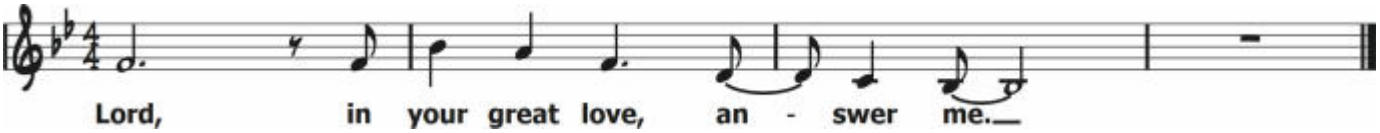

CREED

I believe in one God, the Father almighty, Maker of heaven and earth, of all things visible and invisible.

**I believe in one Lord Jesus Christ, the Only Begotten Son of God, born of the Father before all ages.
God from God, Light from Light, true God from true God, begotten, not made, consubstantial with the Father;
through Him all things were made. For us men and for our salvation He came down from heaven,**
(at the words that follow up to and including *and became man,* all bow)
**and by the Holy Spirit was incarnate of the Virgin Mary, and became man.
For our sake He was crucified under Pontius Pilate, He suffered death and was buried,
and rose again on the third day in accordance with the Scriptures.
He ascended into heaven and is seated at the right hand of the Father.
He will come again in glory to judge the living and the dead and His kingdom will have no end.**

**I believe in the Holy Spirit, the Lord, the Giver of life, Who proceeds from the Father and the Son,
Who with the Father and the Son is adored and glorified, Who has spoken through the prophets.**

**I believe in one, holy, catholic and apostolic Church. I confess one Baptism for the forgiveness of sins
and I look forward to the resurrection of the dead and the life of the world to come. Amen.**

SEE A VICTORY

Ben Fielding, Chris Brown, Jason Ingram and Steven Furtick © 2019 SHOUT! Music Publishing Australia (Admin. by Capitol CMG Publishing) Fellow Ships Music / Music by Elevation Worship Publishing / So Essential Tunes (Admin. by Essential Music Publishing LLC) CCLI Song # 7129060

The weapon may be formed, but it won't prosper.
When the darkness falls, it won't prevail.
'Cause the God I serve knows only how to triumph.
My God will never fail. My God will never fail.

I'm gonna see a victory, I'm gonna see a victory.
For the battle belongs to You, Lord.
I'm gonna see a victory, I'm gonna see a victory.
For the battle belongs to You, Lord.

There's power in the mighty Name of Jesus.
Every war He wages He will win.
I'm not backing down from any giant.
I know how this story ends. I know how this story ends.

You take what the enemy meant for evil,
And You turn it for good, You turn it for good.

SANCTUS

Holy, Holy, Holy, Lord God of Hosts.
Heaven and earth are full of Your glory.
Hosanna in the highest.
Blessed is He who comes in the name of the Lord.
Hosanna in the highest.

MEMORIAL ACCLAMATION

Priest: *The mystery of faith.*
All: We proclaim Your Death,
O Lord, and profess Your Resurrection
Until you come again.

AGNUS DEI

Lamb of God, You take away the sins of the world: Have mercy on us.
Lamb of God, You take away the sins of the world: Have mercy on us.
Lamb of God, You take away the sins of the world: Grant us peace.

SPIRITUAL COMMUNION (for those unable to receive Holy Communion)

My Jesus, I believe that You are present in the Most Holy Sacrament. I love You above all things, and I desire to receive You into my soul. Since I cannot at this moment receive You sacramentally, come at least spiritually into my heart. I embrace You as if You were already there and unite myself wholly to You. Never permit me to be separated from You. Amen.

COMMUNION ANTIPHON

Ps 145 (144): 15; RM; Music by illuminarepublications.com

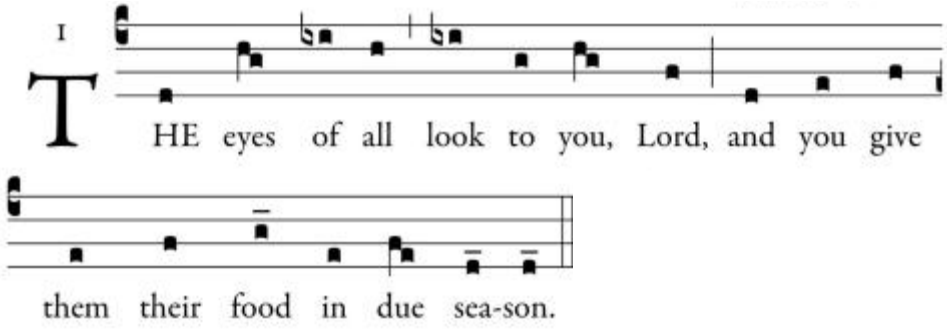

LORD, I NEED YOU

Matt Maher, Christy Nockels, Daniel Carson, Jesse Reeves, and Kristian Stanfill © 2011 worshiptogether.com songs / sixsteps Music / Sweater Weather Music / Valley Of Songs Music / Thankyou Music (Admin. by EMI Christian Music Publishing) CCLI Song # 5925687

Lord I come, I confess. Bowing here, I find my rest.
And without You, I fall apart. You're the one that guides my heart.

Lord, I need You, oh I need You.
Every hour I need You.
My one defense, my righteousness;
Oh, God, how I need You.

Where sin runs deep, Your grace is more.
Where grace is found is where You are.
And where You are, Lord, I am free. Holiness is Christ in me.
And Where You are, Lord, I am free. Holiness is Christ in me.

So, teach my song to rise to You when temptation comes my way.
And when I cannot stand, I'll fall on You. Jesus, You're my hope and stay.
And when I cannot stand, I'll fall on You. Jesus, You're my hope and stay.

PRAYER TO ST. MICHAEL	*St. Michael the Archangel, defend us in battle. Be our protection against the wickedness and snares of the devil. May God rebuke him, we humbly pray; and do thou, O Prince of the Heavenly Host--by the Divine Power of God--cast into hell, Satan and all the evil spirits, who prowl about the world seeking the ruin of souls. Amen.*

YOUR LOVE DEFENDS ME

Hannah Kerr, Matt Maher © 2016 Songs of Black River / Be Essential Songs / I Am A Pilgrim Songs (Admin. by Essential Music Publishing LLC) CCLI Song # 7064861

You are my joy; You are my song. You are the well, the One I'm drawing from.
You are my refuge my whole life long. Where else would I go?

Surely my God is the strength of my soul. Your love defends me, Your love defends me.
And when I feel like I'm all alone, Your love defends me, Your love defends me.

Day after day, night after night, I will remember You're with me in this fight.
Although the battle, it rages on, the war is already won. I know the war is already won.

We sing, "Hallelujah, You're my portion, my salvation.
Hallelujah, You're my portion, my salvation."

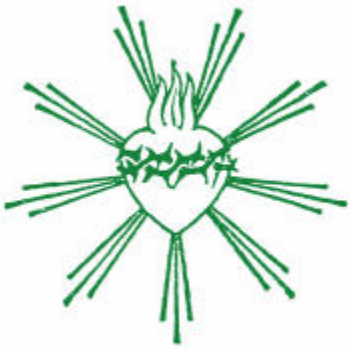

Lyrics under copyright reprinted with permission under One License #A-705948 and CCLI License #831742. Excerpts from the English translation of Lectionary for Mass © 1969, 1981, 1997, International Commission on English in the Liturgy Corporation, (ICEL); excerpts from the English translation of The Roman Missal © 2010, ICEL

AROUND THE PARISH

PARISH OFFICE IS NOW OPEN!

Our new hours are
9am-1pm
Monday, Tuesday & Thursday,
1-6pm
Wednesday

In an effort to keep you safe and healthy, we will practice social distance by allowing two people in the office at a time. If we reach capacity, please wait outside and we will be with you as soon as possible.

GIFT SHOP UPDATE...

The Gift Shop is now open for shopping by appointments only. Please call the Gift Shop directly at 480-775-5224.
If we are not able to answer, please leave a message and someone will get back to you to schedule a time for you to come in and shop for all your Catholic needs.
Cant wait to see you!

In the Gospel today, we hear Jesus say: *"Everyone who acknowledges me before others I will acknowledge before my heavenly Father."* Members visit those who are in need in pairs, in their homes. It is there, in the family setting, that Vincentians listen, offer humble advice, and render assistance.

- SVdP is the outreach arm of St Tim's.
- We mainly provide assistance to parishioners and non-parishioners within our parish boundaries.
- Call us at 480-733-2790 and leave a message and we will get back to you.
- SVdP provides food, utility, and rental assistance.
- We follow the social spacing guidelines; no contact via handshaking or paperwork.
- For more information go to sttimothymesa.org. Under Sacraments and Ministries, you will find St. Vincent de Paul.

We want to pray for YOUR intentions. Please stop by the Chapel and fill out a Prayer Intention Form.

Please remember to check out the great merchandise and low prices at the SVdP Thrift Store, 963 W. Elliot Rd. (SE corner Elliot & Alma School). Hours 10 AM to 6 PM Tuesday Through Saturday.

A few words about your faithful sacrifice...

The Church's mission continues and we greatly appreciate receiving your regular tithe!
Thank you for helping in our effort to minimize future financial hardship at St. Timothy.

Even though the Church is open for limited Mass attendance, the collection basket will not be passed.
You will have an opportunity to donate as you leave Mass. In addition, we now have "text to give"! Simply text "Sttims" to 555888 and it will take you to the general fund page. Give it a try! If you (or someone you know) do not use electronic giving, please go to the DONATE button at sttimothymesa.org and follow the simple instructions for safe, reoccurring electronic giving to the General Collection.

A NEW, SECURE DROP BOX IS LOCATED BETWEEN THE CHURCH & OFFICE DOORS, AS WELL AS TWO ADDITIONAL SECURED BOXES INSIDE THE CHURCH:

UPSTAIRS AS YOU EXIT THE MAIN DOORS
DOWNSTAIRS ATTACHED TO THE MAIN STAIRWELL

LOVE THAT GIVES HOPE: MATCHING GIFT!

There is a wonderful gift opportunity for the 2020 Charity & Development Appeal!
Every gift received between May 20-June 20 will be matched, dollar for dollar, up to 500,000. Your gift to the CDA can now be doubled! Every donation to the CDA helps more than 70 charities, ministries, seminarians, parishes and missions, Catholic schools and so much more! If you are able, help the CDA to help others. Your gift is truly *Love that Gives Hope*! Please give today at www.donations.dphx.org

MEN AND WOMEN

My Feelings About My Children Rejecting the Faith They Were Raised In

I am a cradle Catholic with a Catholic education from elementary school into college. My wife Patty was raised a Lutheran and converted to Catholicism prior to our marriage some 48 years past. Since the early 1980's, we both have been active, generous, and participative members of St. Timothy's. Our children were raised Catholic but one is a "None" and the other an Evangelical. They both were instructed in Catholicism by their parents. One attended Life Teen, while the other refused to participate after one year.

I was approximately 58 years old before I consciously initiated a personal invitation for a relationship with a living person, Jesus Christ. I desired a relationship, not just a set of doctrines. How can I expect my children initiate the invitation for a personal relationship with the Son of God when I lacked that commitment, and when I just went through the motions of being an imitator of Christ? I failed our children, our blood children, our children through marriage, our grandchildren, but yet there is hope as nothing is impossible for God.

Our daughter was approximately 29 years old when she consecrated her life to Jesus Christ. I am happy for her because I believe she and her family have found the path to our Lord's infinite mercy, forgiveness, and truth. Our son and his wife, our daughter by marriage, to my knowledge, have not sought a personal relationship with Jesus. This aches my heart. I am brought to tears when praying for our son's family conversion and commitment to Jesus the Christ. God seems distant and unresponsive. I know my prayer request is pure, good, and loving. I know and trust God will act at the right time, in the right place, with the right people for my prayer request to produce fruit.

But, I am selfish. Longevity is not a McCabe male trait, thus my fear is I will not see my sole grandson Conor baptized, receive our Eucharistic Lord, or commit his life to Christ via the Sacrament of Confirmation. I fear he will be a lost sheep, much like his older sisters, never to be found because he does not receive sufficient encouragement to grow his innocent youthful faith in Jesus. I pray his parents open their hearts immediately allowing Conor to participate in Catholic religious education; and hopefully Conor may be the conduit leading his father's family to Christ.

On Friday mornings (before Covid-19), after daily Mass, an informal group of parents and grandparents pray in front of the Divine Mercy Image praying for our children and our grandchildren that they receive revelation, enlightenment, protection, strength, discernment, wisdom, courage, and also guidance from godly people resulting in what we hope is our children and grandchildren finding the path to our Lord Jesus Christ. "Nothing is impossible with God". (Luke 1:37) Hopefully we will be able to return to our Friday prayer gathering soon. When we do...Will you join us?

Join Fr. John on a Pilgrimage to the Holy Land!

NEW DATES
SAME GREAT ITINERARY!
OCT 18-27, 2020

The pilgrimage of a lifetime awaits you!
Make your way through the Holy Land to experience Jesus, follow in His footsteps and see Him in the works He performed. Feel Christ's presence as you visit Nazareth, Cana, Mt. Tabor, Jerusalem, Bethlehem, the Mt. of Olives and more!
Complete details are at www.pilgrimages.com/frgreb.
You can also call our group coordinator, parishioner Glenda Jackson at (602) 690-8936.

Men... we need YOUR help!

Our 23rd annual Men's Retreat, led by Matthew Leonard, a respected Catholic Evangelist, is currently scheduled for November 20-22 at Prescott Pines Camp. Recognizing that the Retreat is still six months away, we are in the process of discerning how to move forward given the current economic and health concerns associated with the unknowns of the pandemic. Please go to www.surveymonkey.com/r/2PN7C8V and let us know whether you prefer a weekend Retreat or a Day of Renewal for the men of our Parish. (The Day of Renewal would be conducted at St. Timothy Saturday, November 21.) At your earliest convenience, please take a few moments to select your preferences because our Men-of-Iron Core Team will use your input to make a decision in June. Thank you!

CHILDREN & YOUTH

Catechesis of the Good Shepherd Level I Formation Course

with National Certification from CGSUSA

At the St. Timothy Catechesis of the Good Shepherd Children's Center
1730 W. Guadalupe Road Mesa, AZ 85202

The course will:

- Present methodology and guiding principles of the Catechesis of the Good Shepherd for the 3-6 year old child.
- Explore the religious nature and the most vital religious needs of the 3-6 year old child.
- Meditate on the Biblical and Liturgical themes presented to the 3-6 year old child.
- Broaden your ability to observe and learn from the child, to listen to the Scriptures with the child, and deepen your own enjoyment of God.
- Offer guidelines and assistance in preparing the 3-6 Atrium environment, and in making the catechist album and catechetical materials.

Course Dates:

July 13-17, 2020—3:30-7:30pm
March 8-12, 2021—9:00am-3:00 pm

Saturdays: Aug 1, Aug 29, Sept 26, Oct 24, Nov 21, Dec 5, Jan 23
9:00am-3:00pm

Registration opens online June 12 at sttimothymesa.org!

Required Course Texts (These books are available in a bundle for $50. You can order these through our online registration form.)

Religious Potential of the Child 3-6
Listening to God with Children
The Good Shepherd and the Child (optional)

Tuition
$500* course tuition (includes Parts I and II)
$50 non-refundable deposit, due at time of registration
***$450 will be waived for those serving in the Atrium at St. Timothy for the 2020-2021 year!**

Questions? Contact goodshepherd@sttimothymesa.org

Our Formation Leader is Zoraida Villarrubia-Concepcion.
Zoraida is a Level I, II, & III-trained CGS catechist and a formation leader for Level I. She completed a Master's degree in Education at Loyola University of Maryland and is a primary AMI Montessori guide. She received her Bachelor's in Science with a Specialty in Mathematics from the University of Puerto Rico, Mayaguez Campus.

CHILDREN & YOUTH CONT.

Looking for excellence in Catholic education, preschool-grade 8?

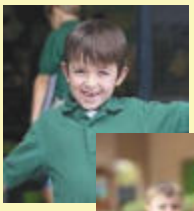

Enrollment is now open for the 2020-21 school year! For our K-8 School, please see www.sttimothymesa.org/school or call (480) 775-2650

For information about Half-Day Pre-K at St. Timothy Daycare & Preschool, please contact Director Angie Rice at (480) 775-5238 or arice@sttimothymesa.org

Follow us on Instagram

Both Life Teen and Edge have individual Instagram accounts designed with content to help teens and families to be encouraged with scripture & prayer, connect with ministry leaders, and stay up to day with opportunities for youth at St. Timothy's!

@sttimothylifeteen & @sttimothyedge

AIR CONDITIONING HEATING WATER HEATERS
ENVIRONMENTAL TAMING
Over 35 Years Experience • ROC 268845
Steve Sikora
Owner
480-747-8976
15805 E Lonesome Lane
Gilbert, AZ 85298

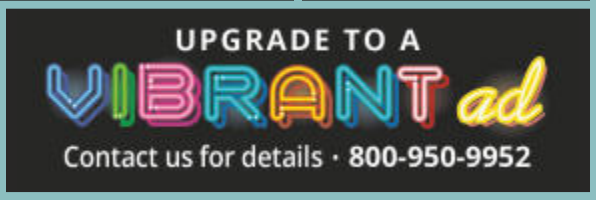

THE CULTURE OF LIFE

Now through December 25, we are joining in a Respect Life Prayer Campaign to help promote a consistent ethic of life. As soon as we can gather together, a prayer card will be made available for you at Church entrances. Short reflections each week prayerfully chart Christ's fetal development. Please pray daily to Christ in the womb.
—God bless, Dcn. Dick, (480) 775-5271

June 21—Week 13 of Nine Months with Christ

Jesus is now over three and a half inches long and weighs more than one and a half ounces. Jesus of the womb, hear our prayers!

The Blessed Sacrament Chapel is open for Adoration!

Please remember that chapel occupancy is limited to 10 people at a time. Wait outside if all chairs inside the Chapel are full. The Chapel will be cleaned three times each day. Adorers will be asked to briefly step into a designated section of the Church.

NEVER MISS A BULLETIN !
Sign up to have our weekly parish bulletin emailed to you at www.parishesonline.com

Need A Larger Home?
CALL CHRISTA
480-206-9299
RE/MAX EXCALIBUR

AccuTemp
• REFRIGERATION
• AIR CONDITIONING
• RESIDENTIAL
• COMMERCIAL
602-957-3745
service@AccuTempAZ.com

Hearing Loss • Hearing Aids
Custom Earplugs & Earbuds
Cassandra Fynes
Au. D. CCC-A
Doctor of Audiology
(480) 456-0176
FAX (480) 302-4165
2058 S. Dobson Rd. Ste. 9, Mesa, AZ 85202
www.fynesaudiology.com
cassandra@fynesaudiology.com

Horning's Accounting & Tax Service
Over 30 Years Experience
Former IRS Auditor
Specializing in all your tax & accounting needs, both business & personal
10% Discount with Ad!
830 South Revere Mesa, AZ
480-833-3265
www.horningsaccounting.com

SPREAD THE WORD
A Thriving, Vibrant Community Matters
SUPPORT OUR ADVERTISERS

Morning Star OB/GYN
WELCOME
DR. ERICA KRELLER
Promoting the dignity of women and the sanctity of life
Se habla español
3499 S Mercy Rd., Gilbert
480-355-8525 • morningstarobgyn.com

Morning Star PEDIATRICS
DANA RODRIGUEZ, PNP
Partnering with parents to provide healthcare that respects each child.
Se habla español
3507 S Mercy Rd., Ste. #103, Gilbert
480-355-3530 • mstarpeds.com

ADVERTISE YOUR BUSINESS HERE
Your Community is Looking!
Call LPi today for advertising info
(800) 950-9952

WE'RE HIRING
AD SALES EXECUTIVES
• Full Time Position with Benefits
• Sales Experience Preferred
• Paid Training
• Overnight Travel Required
• Expense Reimbursement
Join our team
CONTACT US AT
careers@4LPi.com
www.4LPi.com/careers

AVAILABLE FOR A LIMITED TIME
ADVERTISE YOUR BUSINESS HERE
Contact Jaime Martinez Arvizu to place an ad today!
jarvizu@4LPi.com or (800) 950-9952 x5831

PRAYER & SACRAMENTS

LORD HEAR OUR PRAYERS

· For those who are sick, including Nancy Oliphant, Diane Retson, Mary Cross, and Charley Hall, and for all who have entered eternal life, including Antonio Fuentes, Agnes Rud, and John Barney.
· For our parish priests, that God may guide and guard them as they shepherd us.

ENGAGED COUPLES

Welcome to our Marriage Preparation Program! Arrangements for the Sacrament of Matrimony must be made with a Parish priest or deacon at least nine months in advance of the planned wedding date. Please call Jeannie Ricciardi at (480) 775-5262.

INFANT BAPTISM

We're happy to help you prepare for the baptism of your child. Our next Baptismal Preparation Classes are July 14 & 21. In those classes we will help you explore: the nature of baptism, the role of parents and godparents in the faith of your child, the structure of the baptismal rite...and more! Baptismal intake forms are available at the front desk or parish website, and can be turned into the parish office. If you have questions or need more information, please call Jeannie Ricciardi at (480) 775-5262.

RECONCILIATION IN THE LOFT

Tuesdays 6:30-7:30pm, Wednesdays 5:30-6:15pm, Saturdays 9-10am

ANOINTING OF THE SICK

Anointing for those near death is available by calling (480) 775-5200. Once the quarantine is fully lifted, those experiencing a serious illness who wish to be anointed may call to schedule the sacrament of Anointing of the Sick after the 8:30am Mass Mondays. Please contact the Church office: (480) 775-5200. Please remember that Anointing of the Sick should be preceded by the sacrament of Reconciliation, so that the recipient is best disposed for the grace of Anointing. For parishioners who are in hospitals, care homes, or are home bound and would like to receive the Eucharist, Anointing, and/or prayers, call the Parish office at (480) 775-5200.

COMMUNION TO THE HOMEBOUND

Although we have returned to Mass with strict limitations on the number of parishioners permitted in the Church, Communion to the homebound has not resumed. Please continue to make a Spiritual Communion, printed on page three of this week's bulletin. We will let you know as soon as we are able to resume.

Assisted Living Referral Service

I will help you find the best assisted living home or apartment for your loved one.

KAY FISCHER • (480) 688-6954

NO CHARGE

Call us today for a FREE ESTIMATE!

SSR ROOFING

480-242-5346

Quality Work at Fair Prices

$1000 OFF a re-roof with coupon

Bonded & Insured / ROC #294680 Expires 3/31/21

USHER AND SONS LAWN CARE

PROPERTY CLEANUP
TREE TRIMMING AND REMOVAL
JUNK REMOVAL

• FREE ESTIMATES •

CALL OR TEXT 480-220-8800

Parishioner of St. Timothy Catholic Church

WAGS-A-LOT

PET SITTING SERVICE

Mary Turecek-Owner

Parishioner

480-838-7972

www.wagsalot.net

Jenn Attar *Agent/Owner*, Parishioner

(480) 345-4206

Alma School Road & Hwy 60

jenn@jennattar.com

www.jennattar.com

StateFarm™

PRIME Roofing

All types of roofs:
Repairs, Reroofs,
New Construction

Phone:
480-756-9527
Fax: 480-456-6358

Email:
primeroofing@cox.net

Integrity
Reliability/Professionalism

License #160194
Bonded/Insured

Member Central Northern AZ

Does Your Living Will Follow Catholic Teaching?

BRADLEY L. HAHN

COUNSELLOR AND ATTORNEY AT LAW

is transferring his practice to

KRISTEL K. PATTON, ESQ., OF

EMPOWERED LEGACY PLANNING

PARISHIONER OF ST. JUAN DIEGO

TRUSTS, WILLS, PROBATES, TRUST ADMINISTRATIONS

480.855.8383 • legacylawaz.com • Tempe

Catholic Company

AirTime

COOLING & HEATING LLC

480-776-7993 Free Service Call with Repair

20% OFF FOR PARISHIONERS *SOME RESTRICTIONS MAY APPLY

BBB

mtspainting.com

MTS PAINTING and PROPERTY SERVICE INC

480-464-1552

FREE Estimates

PROBATE IS COSTLY

Protect your spouse Reduce taxes Stay in Control

WILLS LIVING TRUSTS
POWERS OF ATTORNEY

Simple Easy Fast

25% Parishioner Discount

We help with existing or out-of-state docs!

Call Us First

toll free: 1-844-637-0514

www.SpiritWestEstate.com

visit our website for a free estate planning checklist

The Schaefers; Kevin, Amelia, Hank, Wes and Violet.

LIVING TRUSTS & WILLS

Preserve Your Legacy.

Schedule your **FREE** consultation or attend a workshop.
Ask for Parishioner Discount
Catholic Owned & Operated

Call Today 480.346.3571

RJP ESTATE PLANNING

BBB A+ RATING

HAMADA®

Wealth Management Group LLC

'Our focus is your family's financial legacy'

Charitable Giving Strategies
Estate Planning & Wealth Transfer Strategies
Retirement Planning, and Portfolio Management

Securities and Advisory Services offered through independent Financial Group, LLC (IFG), a registered broker-dealer and investment advisor. Member FINRA/SIPC Hamada Wealth Management and IFG are unaffiliated entities.

Main: (928) 443-7536 x0 Cell: (928) 259-8015 www.HamadaInvestmentsPrescott.com

Christa Weil

REAL ESTATE

480-206-9299

RE/MAX EXCALIBUR

Call Me Long Before You Plan to Buy or Sell for FREE Advice

SUPPORT THE ADVERTISERS THAT SUPPORT OUR COMMUNITY

catholicmatch® Arizona

CatholicMatch.com/AZ

ADVERTISE YOUR BUSINESS HERE

Your Community is Looking!

Call LPi today
for advertising info
(800) 950-9952

Too Sick for Mass?

SUPPORT OUR PARISH NO MATTER WHERE YOU ARE!

Sign-up to get your bulletin delivered right to your inbox!

www.parishesonline.com

JUNE 21—JUNE 28 @ ST. TIMOTHY

Please note: "DAP" is the Daycare and Preschool, located at 2045 South Pennington. "CC" is the Christy Center, east of the Church. UCR is the Upper Conference Room. CGS Center is the building just south of the main Church. Some events are ongoing and may require pre-registration. For details, call (480) 775-5200. Calendar and Mass celebrants (in parentheses) may vary with last-minute changes.

Due to the restriction of 25 percent capacity in the Church, weekend Mass attendance is by advance sign-up only at the "Register & Forms" tab of www.sttimothymesa.org.

The following Masses are streamed live at youtube.com/sttimothymesa:
8:30am daily Monday-Saturday Mass
5pm Saturday Mass, 10am* Sunday Mass (*Interpreted for the Hearing Impaired)

PARTICIPANTS IN LIVE-STREAMED WEEKEND MASS MAY RECEIVE HOLY COMMUNION FOR ONE HOUR FOLLOWING MASS. ENTER THROUGH EAST DOORS.

21 SUNDAY 12TH SUNDAY ORDINARY TIME
Jer 20: 10-13, Ps 69: 8-10, 17, 33-35; Rom 5: 12-15; Mt 10: 26-33
8am **MASS:** Intention of Joseph C. Hules (Fr. John)
10am **MASS:** Intention of Jean Polando (Mass streamed live) (Fr. Shea)
1pm **MASS:** The People of St. Timothy (Fr. Fr. Shea)
5pm **MASS:** Soul of Toby Aldecoa (Fr. John)

22 MONDAY
2 Kgs 17: 5-8, 13-15A, 18; Ps 60: 3-5, 12-13; Mt 7: 1-5
8:30am **MASS:** Souls of Enrique & Julia Sanchez (Fr. Shea)

23 TUESDAY
2 Kgs 19: 9B-11, 14-21, 31-35A, 36; Ps 48: 2-4, 10-11; Mt 7: 12-14
8:30am **MASS:** Intention of Gene & Kathy Friel (Fr. Shea)
6:30-7:30pm Reconciliation, Loft (between Church & CGS Center)

24 WEDNESDAY
Is 49: 1-6; Ps 139: 1b-3, 13-15; Acts 13: 22-26; Lk 1: 57-66, 80
8:30am **MASS**: Soul of John Fierro (Fr. John)
5:30-6:15pm Reconciliation, Loft (between Church & CGS Center)
6:30pm **MASS**: Soul of Bob Lybek (Fr. Shea)

25 THURSDAY
2 Kgs 24: 8-17; Ps 79: 1b-5, 8-9; Mt 7: 21-29; Ps 97: 1-7; Mt 6: 7-15
8:30am **MASS:** Soul of Juanita J. Guzman (Fr. John)

26 FRIDAY
2 Kgs 25: 1-12; Ps 137: 1-6; Mt 8: 1-4
8:30am **MASS**: Soul of Chad Koenig (Fr. Shea)

27 SATURDAY
Lam 2:2, 10-14, 18-19; Ps 74: 1b-7, 20-21; Mt 8: 5-17
8:30am **MASS:** Intention of Robert Castillo (Fr. John)
9-10am Reconciliation, Loft (between Church & CGS Center)
5pm **MASS:** Soul of Merle Iannucci (Fr. Shea; Mass streamed live)

28 SUNDAY
2 Kgs 4: 8-11, 14-16a; Ps 89: 2-3, 16-19; Rom 6: 3-4, 8-11; Mt 10: 37-42
8am **MASS:** Intention of Sharon Sousa (Fr. Shea)
10am **MASS:** Intention of Dolodres Barcelo (Mass streamed live) (Fr. John)
1pm **MASS:** Soul of Christine Iriat (Fr. Fr. Shea)
5pm **MASS:** The People of St. Timothy (Fr. John)

We are excited to welcome you back to Mass attendance at 25 percent capacity in the Church. To maintain safety and avoid disappointment, please sign up at the "Register & Forms" tab of the Parish website beginning at noon the Tuesday preceding the weekend. (Sign-up closes at 9pm that Friday.) Save confirmation email to your mobile device or print and bring to the east doors of the Church. Please park in the main parking lot. Exit through the west and south doors of the Church. While not required, wearing a mask is strongly recommended for those attending Mass. We do our best to keep the Church clean and safe; but like going to a store, facilities are not sterile. Please remember that the Bishop's dispensation for attending Mass is still in effect.

In addition, the faithful who attend live-streamed Mass have the option of receiving the **HOLY EUCHARIST** immediately after Mass. We will offer Communion for one hour following 5pm Saturday & 10am Sunday Masses at St. Timothy.

Weekday Mass (Mon-Sat am & 6:30pm Wed) attendance is on a first come, first seated basis. No need to sign up in advance.

FREE for all parishioners! It's easy! Go to

STTIMOTHYMESA.FORMED.ORG

What is FORMED? It's an on-line resource featuring many essentials of the Catholic Faith—accessible, clear, faithful and inspiring content, videos, e-books and more! Our subscription provides parishioners with free access to many offerings of the Augustine Institute and Ignatius Press.

Your unique gifts build up the Body of Christ. Do something extra every week for God. Serve His people. Remember, each of us is challenged to commit to **MASS PLUS ONE**. Many of us already have several "plus ones." But even more of us don't have a "plus one." For more information, please **CONTACT JOE AT (480) 775-5260 or jcady@sttimothymesa.org.**

Subscribe Flocknote!

We would like to connect with you! Get important updates from St. Timothy in a timely and convenient way. Flocknote lets you choose what info you'd like to receive—via email or text message—from Parish ministries and groups. You can unsubscribe any time. Text STTIMS to 84576 from your phone or sign up at: www.flocknote.com/sttms. Then follow the prompts to subscribe to Parish updates. Help is always available at help@flocknote.com.

PARISH PODCASTS

It's easy to subscribe and listen to podcasts from the Parish. You'll find a link on the top right corner of our webpage at www.sttimothymesa.org. Right now, homilies are available, but plans are to include additional content in the future.

Want to pray in the Blessed Sacrament Chapel? Access code is 7822# from 6:30am-9pm.

PARISH INFORMATION

SATURDAY VIGIL MASS: 5pm streamed live
SUNDAY MASSES: 8am, 10am streamed live, 1pm & 5pm
DAILY MASS: 8:30am M-Sat streamed live; 6:30pm W
HOLY DAY MASSES: Please call the Parish office.
RECONCILIATION: 6:30-7:30pm Tues, 5:30-6:15pm Wed & 9-10am Sat. Temporarily being held in the Loft. Please keep safe social distancing when in line.
ADORATION OF THE BLESSED SACRAMENT: 24-hour Adoration in the Chapel; by key-card 9pm-6:30am.
Please no more than 10 people in the Chapel at a time.
RELIQUARIUM: Open during Parish office hours.
St. Timothy, pray for us!
OFFICE HOURS: Two people at a time permitted in the office 9am -1pm M, T & TH and 1-6pm W.
GIFT SHOP: By appointment only. Call 480-775-5224
CATHOLIC RESOURCE CENTER: Currently closed.
Self-check out available when Resource Center reopens.
K-8 CATHOLIC SCHOOL: 2520 S. Alma School Rd., (480) 775-2650
DAYCARE & PRESCHOOL: 2045 S. Pennington, (480) 775-5238
CATECHESIS OF THE GOOD SHEPHERD: (480) 345-0542
BULLETIN SUBMISSIONS: Dmesa@sttimothymesa.org