



“The Message”

a weekly newsletter of St. Mark School

April 20, 2023

A note from Mrs. Bingham

Dear Parents,

This past weekend some of our students performed “How I Became a Pirate.” I am proud of them for their dedication and hard work. They put their hearts into their characters and performed an amazing show.

I can’t thank Mrs. Greubel enough for her vision, organization and dedication to the Middle School students and to putting on an excellent performance. Everyone involved worked so hard and it showed. Congratulations on a job well done!

St. Mark, Pray for Us,

Mrs. Bingham



First Communion is this Saturday. Please keep the First Communicants in your prayers as they receive this Sacrament.



**There is no aftercare on these upcoming dates.
Please mark your calendars.**

Friday, May 12th

Friday, May 19th

Friday, May 26th

May Hot Lunch

Below is the link to preorder lunch for May. Please complete your order by April 26th. The May lunch menu is attached. **Please note- WE WILL NOT HAVE HOT LUNCH ON MAY 4TH AND 5TH. ALL STUDENTS NEED TO BRING A LUNCH.**

<https://forms.gle/4z7H9AJ2TPSJ1ZrKA>

Mehlville Summer Session

The Mehlville Summer Session information and registration is now available at https://www.mehlilleschooldistrict.com/summer_session



On April 28th we will be celebrating 20 years of St. Mark School with the students. We will begin the day with Mass followed by a day of fun outside for the students and their teachers. We will have bounce houses and obstacle courses along with other outside games. The students will be treated to a BBQ lunch picnic courtesy of the men's club. Students can bring a lunch if they will not eat hot dogs or hamburgers. This will be a St. Mark Spirit Dress Down Day.

We invite parents to join us from 1pm-3pm.

Upcoming **EVENTS**

April 22, 2023 ~ First Communion – 10am

April 22, 2023 ~ Middle School Fun Night

April 25, 2023 ~ Feast of St. Mark -8am All School Mass

April 28, 2023 ~ School Celebration of St. Mark & Spirit Dress Down Day

April 30, 2023 ~ Parish Celebration of St. Mark

May 5, 2023 ~ May Crowning

May 12, 2023 ~ 12:00 Dismissal/ Spirit Dress Down Day/ No Aftercare

May 15, 2023 ~ Confirmation – 7pm

May 19, 2023 ~ Field Day/ 12:00 Dismissal/ No Aftercare

May 24, 2023 ~ 8th Grade Graduation – 6pm

May 26, 2023 ~ Last Day of School / 11am Dismissal/ No Aftercare

APPENDIX 12

4601.4

Request for Student Records**STUDENT INFORMATION**

DATE OF REQUEST _____

STUDENT LAST NAME	FIRST NAME	MIDDLE NAME/INITIAL	GRADE
_____/_____/_____	_____	_____	_____
DATE OF BIRTH	PLACE OF BIRTH - CITY	STATE	
_____	_____	_____	
CURRENT ADDRESS - STREET NUMBER AND NAME	CITY	STATE	ZIP
_____	_____	_____	_____

PARENT / LEGAL GUARDIAN INFORMATION (SEE NOTE)

LAST NAME	FIRST NAME	RELATIONSHIP TO STUDENT
_____	_____	_____
CURRENT ADDRESS - STREET NUMBER AND NAME	CITY	STATE ZIP
_____	_____	_____
HOME PHONE		

LAST NAME	FIRST NAME	RELATIONSHIP TO STUDENT
_____	_____	_____
CURRENT ADDRESS - STREET NUMBER AND NAME	CITY	STATE ZIP
_____	_____	_____
HOME PHONE		

I/WE HEREBY REQUEST THAT RECORDS FOR THE STUDENT IDENTIFIED ABOVE BE PROVIDED TO THE SCHOOL IDENTIFIED BELOW. I CERTIFY THAT AS PARENT/LEGAL GUARDIAN AND/OR STUDENT, I HAVE THE LEGAL RIGHT TO AUTHORIZE THE RELEASE OF THIS INFORMATION. NOTE: THE AUTHORIZATION OF BOTH THE PARENT/GUARDIAN AND THE STUDENT ARE REQUIRED FOR A CURRENTLY ENROLLED STUDENT WHO IS 18 YEARS OLD OR OLDER. A PERSON WHO IS 18 YEARS OLD OR OLDER AND NO LONGER ATTENDING THE SCHOOL HAS THE SOLE RIGHT TO AUTHORIZE RELEASE OF RECORDS.

SIGNATURE _____

SIGNATURE _____

THE RECORDS REQUESTED INCLUDE THE FOLLOWING:

- CUMULATIVE RECORD OF GRADES, ATTENDANCE, AND STANDARDIZED TEST SCORES
- SPECIAL NEEDS EVALUATION, DIAGNOSTIC REPORT, AND CURRENT PRESCRIPTIONS FOR ADJUSTMENTS
- IMMUNIZATION RECORD, VISION AND HEARING SCREENING, AND SPECIAL HEALTH CARE NEED INFORMATION

RECORDS REQUESTED FROM:

SCHOOL NAME	TELEPHONE
St. Mark	314-743-8641
ADDRESS	CITY STATE ZIP
4220 Ripa	St. Louis MO 63125

SEND RECORDS TO:

SCHOOL NAME	TELEPHONE
_____	_____
ADDRESS	CITY STATE ZIP
_____	_____

THE SCHOOL, FOLLOWING ITS ESTABLISHED POLICY, MAY WITHHOLD THE TRANSFER OF INFORMATION IF THERE IS AN UNPAID TUITION BALANCE OR OTHER FINANCIAL OBLIGATION.

MAY

Lunch Menu

SUNDAY	MONDAY	TUESDAY	WEDNESDAY	THURSDAY	FRIDAY	SATURDAY	NOTES
	1 Chicken Sandwich Vegetable Fruit	2 Spaghetti with Meatballs Vegetable Fruit	3 Chicken rings Macaroni & Cheese Fruit	4 No Hot Lunch All Students Must Bring a Lunch Milk will be available for purchase	5 No Hot Lunch All Students Must Bring a Lunch Milk will be available for purchase	6	
7	8 Nachos Corn Fruit	9 French Toast Sticks Sausage Fruit	10 Corn dog French fries Fruit	11 Chicken Quesadilla Corn Fruit	12 Noon Dismissal No Lunch	13	
14	15 Cheeseburger French Fries Fruit	16 Chick-Fil-A Day 5 nuggets or 1 sandwich	17 Bosco Stick Vegetable Fruit	18 Pancakes Sausage Fruit	19 Noon Dismissal No Lunch	20	
21	22 Chicken rings French Fries Fruit	23 Pizza Carrot Sticks Fruit	24 Nachos Corn Fruit	25 Toasted Ravioli Vegetable Fruit	26 11:00am Dismissal No Lunch	27	
28	29	30	31	Be someone's sunshine when their skies are grey.			



2023

© Joey Udovich 2021

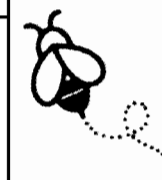

Train Your Brain Summer Camp

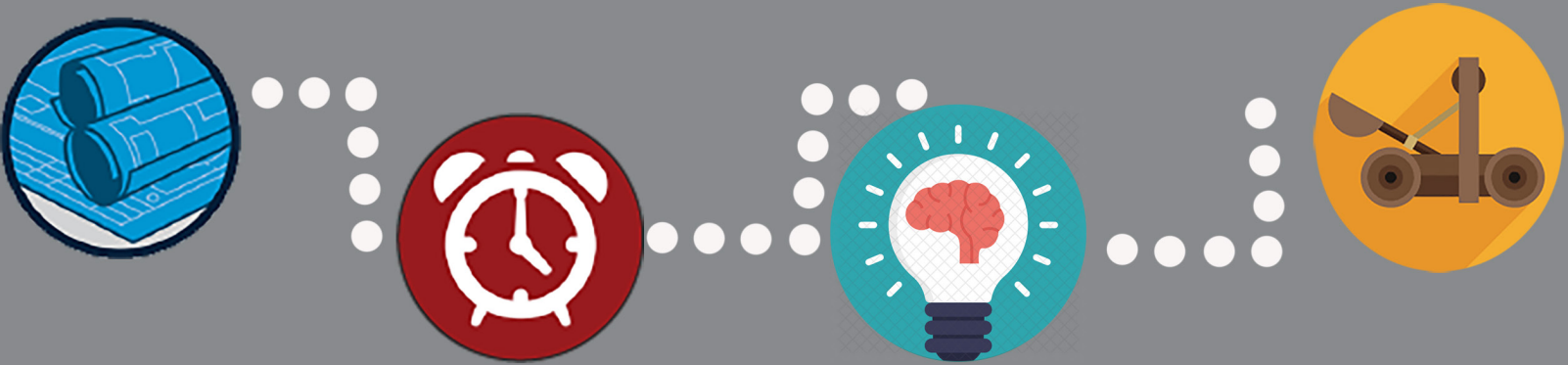

TRAIN YOUR BRAIN SUMMER CAMP PROGRAM

Train Your Brain is a summer camp unlike any other. Using engaging S.T.E.M. (science, technology, engineering, and math) activities, Train Your Brain teaches concrete strategies to help with goal setting, planning, organization, and time management in a fun atmosphere. This set of skills, called executive functioning, is vital for our children to learn and practice when they are young in order to manage increasing demands as they get older. Train Your Brain has curriculum and staff to support your child. Run by a licensed occupational therapist and doctoral-level graduate student, children's individual learning needs can easily be supported, and activities are designed to stimulate many areas of the brain.

WHO?

Children ages 9 – 12 and ages 13-16 with executive function difficulties (poor time management, unable to plan their day, and problems paying attention).

WHERE?

Community Practice Clinic
4444 Forest Park Avenue 2nd Floor
St. Louis, MO 63108
Phone: (706)-271 - 7306

Cost: \$100 for a one-week session per child. Includes a project planning kit that campers will take home and can be used for school work or other projects.

WHEN?

9-12 year old's, Monday-Friday

- June 19-23, 1:30 pm - 4:30 pm
- June 26-30, 1:30 pm - 4:30 pm
- July 31-Aug 4, 9:00 am - 12:00 pm

13-16 year old's, Monday-Friday

- July 10-14, 9:00 am - 12:00 pm
- July 17-21, 9:00 am - 12:00 pm
- July 31-August 4, 1:30 pm - 4:30 pm

Scan here to learn more
about Train Your Brain
Summer Camp!

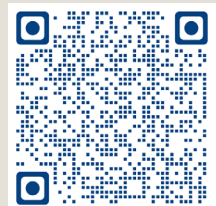

To register for the summer camp:

Go to otservices.wustl.edu/trainyourbrain or email Sarah.cheathamoberle@wustl.edu

“ Together We’re Better ”

Where, How & When you can buy: *Parish office from 8:00 am - 3:00 pm (M-F)

*After the 9:00 & 11:00 am Sunday Masses

*By sending an order with your child through

school

Welcome to the 2022-2023 school year!

Questions: call Diane Little @ 314-757-1996 or Alice Wilcox @ 314-743-8603.

	%	Denom.	Qty	Total		%	Denom.	Qty	Total
Grocers					Restaurants				
Dierbergs	5%	\$25			LongHorn	8%	\$25		
Dierbergs	5%	\$100			Maggiano's Little Italy*	11%	\$25/\$50		
Kenrick	10%	\$10			McAlister's Deli*	6%	\$25		
Save-A-Lot	5%	\$10			Noodles & Co.*	8%	\$10		
Restaurants					O'Charley's	13%	\$25		
Applebee's*	8%	\$25			Olive Garden	8%	\$25		
Arby's	8%	\$10			Outback Steakhouse	10%	\$25		
Bob Evans	10%	\$10			Papa John's Pizza	8%	\$10		
Bonefish Grill*	10%	\$25			Pizza Hut	8%	\$10		
Buffalo Wild Wings	8%	\$10			Qdoba*	7%	\$25		
Burger King	4%	\$10			Red Lobster	8%	\$25		
Chili's	11%	\$25			Red Robin	8%	\$25		
Chipotle Mexican Grill*	10%	\$10			Sonic*	8%	\$10/\$25		
Chuck E. Cheese's*	8%	\$10			Starbucks	4.5%	\$10		
Cold Stone Creamery*	11%	\$10			STL Bread Co.	8%	\$10/\$25		
Cracker Barrel	8%	\$10			Steak 'n Shake	8%	\$10		
Dairy Queen	3%	\$10			Subway	4.5%	\$10		
Denny's	7%	\$10			Taco Bell	5%	\$10		
Domino's	8%	\$10			Texas Roadhouse	8%	\$25		
Dunkin' Donuts*	3%	\$10/\$25			TGIFriday's	9%	\$25		
Fazoli's*	9%	\$25			Wendy's	6.5%	\$10		
Freddy's*	8%	\$25			Gasoline				
Golden Corral*	9%	\$25			7-Eleven	3%	\$50		
Hardee's*	5%	\$10			BP Oil	1.5%	\$50		
Honey Baked Ham*	12%	\$25			Circle K	1.5%	\$25		
IHOP*	8%	\$25			Mobil/Exxon	1%	\$50		
Jack in the Box	4%	\$10			Phillips 66	1.5%	\$25		
Subtotal 1					Subtotal 2				

*denotes a card that we don't stock but can be ordered

Orders for gift cards that are not on hand are placed each Monday at 10:00 a.m. and are delivered to us by Friday.

Updated 7/28/22
(More on back)

Retailers				Retailers			
ACE Hardware*	4%	\$25		iTunes	5%	\$15/\$25	
American Eagle*	10%	\$25		JCPenney	5%	\$25	
Banana Republic	14%	\$25		Joann Fabric	6%	\$25	
Barnes & Noble*	8%	\$10/\$25		Kohl's	4%	\$25/\$100	
Bass Pro Shops*	10%	\$25		Lowe's	4%	\$25/\$100	
Bath & Body	12%	\$10		Macy's*	10%	\$25	
Bed, Bath & Beyond	7%	\$25		Marshalls	7%	\$25	
Best Buy	4%	\$25		Maurices*	7%	\$20	
Build a Bear*	8%	\$25		Menards*	3%	\$25/\$100	
Burlington*	8%	\$25		Michaels	4%	\$25	
Cabela's*	10%	\$25		Old Navy	14%	\$25	
Claire's*	9%	\$10		PetSmart*	5%	\$25	
CVS Pharmacy	6%	\$25		Ross Dress for Less*	8%	\$25	
Dick's Sporting Goods	8%	\$25		Shoe Carnival*	5%	\$25	
Dillard's*	9%	\$25		Target	2.5%	\$25/\$100	
Express*	10%	\$25		T.J. Maxx	7%	\$25	
Famous Footwear*	8%	\$25		ULTA*	7%	\$25	
Foot Locker*	8%	\$25		Walgreens	5%	\$25	
GameStop*	5%	\$25		Walmart/Sam's Club	2.5%	\$25/\$100	
GAP	14%	\$25		Other			
Great Clips	8%	\$25		AMC Theatre*	8%	\$10/\$12	
Groupon.com*	7%	\$25		AMC Theatre*	8%	\$25	
Home Depot	4%	\$25/\$100		Amazon.com	1.7%	\$25/\$100	
Home Depot*	4%	\$500		Marcus Theatres	8%	\$25	

Subtotal 3

Subtotal 4

Special order

Subtotal 1

Name/Grade

Subtotal 2

Home Phone

Subtotal 3

Subtotal 4

I will pick up at next week's Mass

Call when ready, I will pick up at the parish office

Special

Please send home with my child ASAP

Total

Receipt

Together We're Better Gift Cards

Name: _____

Received on: _____

Total: _____

Received by: _____

Check#: _____

Gift cards: _____