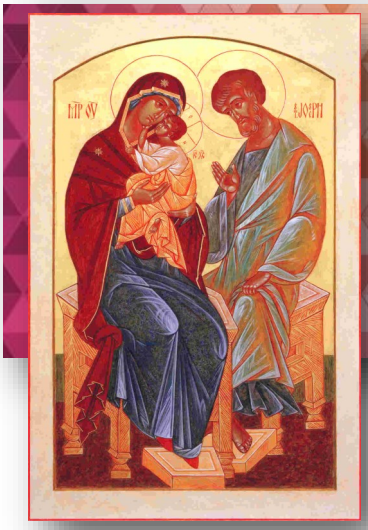

HOLY FAMILY CATHOLIC CHURCH

15th Sunday in Ordinary Time

July 15, 2018

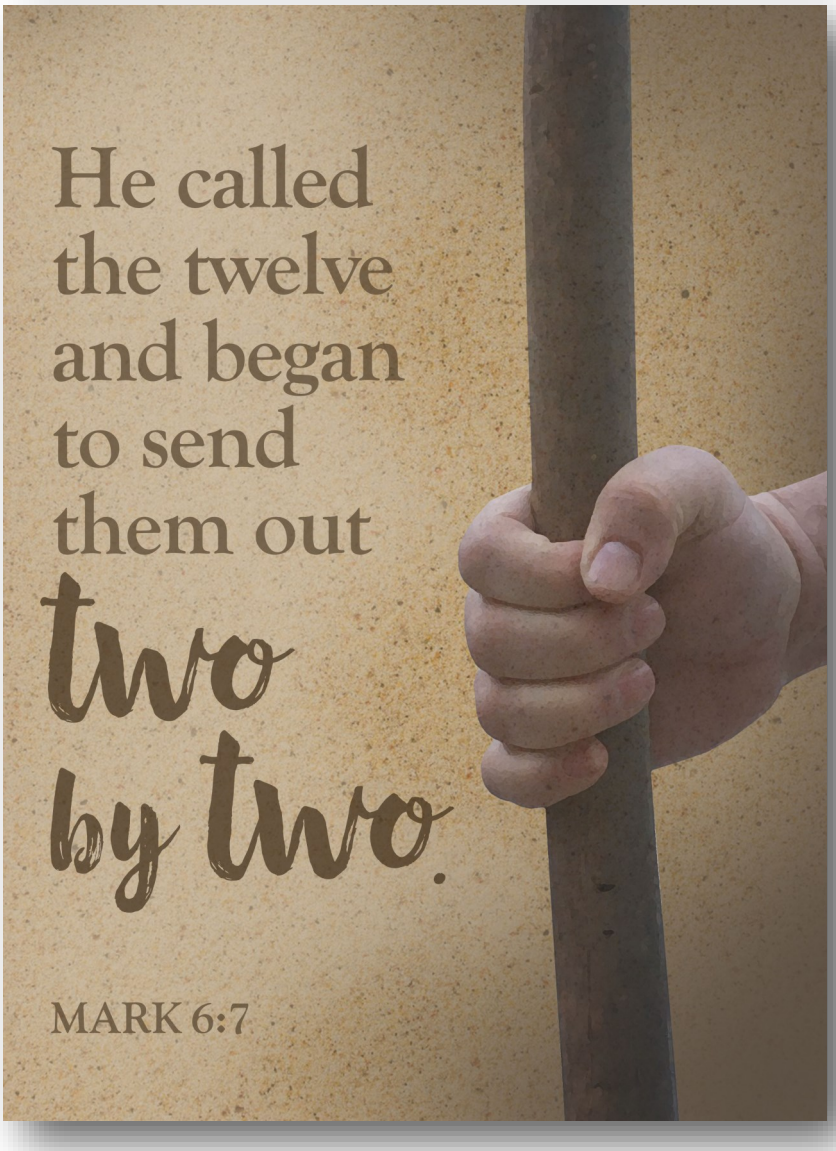

Parish Calendar

Sun 7/15	Baptisms Celebrated at 10:30 AM Mass
Tues 7/17	Hospitality Committee Meeting 7 PM
Wed 7/18	Parish Staff Meeting 9:30 AM Grandma Louise's Rosary Makers 9:30 AM in Celebration Hall
Sat 7/21	Filipino Feast 6:30 PM (See info Page 6)
Sun 7/22	Eucharistic Ministry Update and training between masses. About 9:45 in the church After 10:30 AM Mass—Reception/Send-off for Andrew & Winnie Smidt.

Liturgy Schedule

Wed 7/18	8:00 AM Mass: Paul Russell+
Thurs 7/19	8:00 AM Mass: Int. of Mia Dieringer
Fri 7/20	8:00 AM Mass: Souls in Purgatory
Sat 7/21	5:30 PM Mass: Bee Parisi+
Sun 7/22	8:30 AM Mass: Int. of Holy Family Parishioners 10:30 AM Mass: Int. of Chris & Tara Cozzoli

Reconciliation

Saturdays from 4 PM to 5 PM or by appointment.

Download MyParish App and stay connected with Holy Family!

Church: 7525 SE Cesar Chavez Blvd., Portland, OR 97202
Office: 3732 SE Knapp St., Portland, OR 97202
Phone: 503-774-1428
Summer Office Hours: Monday through Friday—8:30 AM to Noon

Pastor: Fr. Rodel de Mesa
Deacon: Tim Dooley

www.holyfamilyportland.org

The Mission of Holy Family Catholic Parish is to be a welcoming faith community grounded in Gospel values and dedicated to making God known to our members and all who enter our doors. We foster positive relationships with God and one another through a life of stewardship and active participation in the ministries of worship, education, service, and community.

FROM THE PASTOR

It's been exciting and busy week for us in the parish with our Vacation Bible School. We have around 220 kids who have participated in this amazing event, learning more about the Bible, singing songs of praise, doing service and outreach in the community, and meeting new friends. We have 70 more kids than last year. It is growing and making an impact in the life and faith of our kids and their families. It is also an ecumenical event with 6 Churches participating – Holy Family, St. Ignatius, Moreland Presbyterian, Holy Trinity Lutheran, Our Lady of Sorrows, St. Agatha, as well as many students from the community not affiliated with a particular congregation. I thank all the pastors, youth and RE ministers and great volunteers from these communities for being part of this wonderful ministry and in special way our VBS leaders and organizers - Amanda, Vicki, Krisi, Sara, Beth, Evelyn and Bert as well as all those who committed for the entire week. Without you, this would not be a success and a great and fulfilling time for everyone. Thank you.

I would like also to take this opportunity to thank Darlene Benjamin and Joe and Dorothy Danna for giving a financial hand to our community to fix the boiler at the parish center. We can't thank you enough for your generosity. We will be able to continue doing our ministries here at the parish such as the Vacation Bible School because we have a spiritual place to work and collaborate. Thank you.

To help in our financial situation, I will be moving out of the rectory this summer and transferring to our rental property on Knapp St. between the parish office and the gym. We are going to rent the rectory, doubling what we are receiving from our rental property. This move will help in some way to balance our budget. As we work together to overcome this financial challenge in our parish, I hope that you'll continue to support us in doing our ministry here in our community. Thank you.

Sincerely,
Fr. Rodel

SACRAMENTS

Sacrament of Baptism

Please join us as we welcome to
our Holy Family Faith Community

Benjamin Edward Clark
Vincent Jacob Pienovi

baptized Sunday, July 15th after the 10:30 AM Mass.

We offer you and your family our prayers and support as you begin your faith journey with you Holy Family Parish!

~ ~ ~ ~ ~ ~ ~

Please remember in your Prayers

Tom Dulcich
who passed away last Thursday.

Funeral plans are pending.
The funeral Mass will be held at the Cathedral and the vigil the night before will be here at Holy Family.
Date/time will be announced soon.

May Tom's soul and all the souls of the faithful departed rest in peace. Amen.

Parish Staff

Parish Center Office Phone: 503-774-1428

Pastor	**Fr. Rodel de Mesa x106** **FatherRodel@holyfamilyportland.com**
Deacon	**Tim Dooley** **Tim_dooley@hotmail.com**
Pastoral Associate	**Vicki Ford x123** **vicki451@comcast.net**
Faith Formation	**Amanda Smith** **reassistant@holyfamilyportland.com**
Youth Minister	**Krisi Christensen x107** **YouthMinistry@holyfamilyportland.com**
Bookkeeper	**BusinessMgr@holyfamilyportland.com**
Administrative Assistant	**Peggy English x124** **churchlady@holyfamilyportland.com**
Office Volunteer	**Joyce Holohan-Bell x102**
Receptionist	**Shannon Kaopuiki-Delaney x102** **receptionist@holyfamilyportland.com**
Development	**Rebecca Brandt x103** **development@holyfamilyportland.com**
Maintenance Supervisor	**Bert Morrison 541-231-1411** **bert@holyfamilyportland.com**
School Principal	**Loretta Wiltgen 503-774-8871** **loretta.wiltgen@holyfamilyportland.org**
Music Director	**Chris Brunelle** **MusicMinistry@holyfamilyportland.com**
Traditional Choir Dir.	**Tina Paradiso-Herlein** **tp4amte@gmail.com**

Holy Family Parish
Offertory Giving for July, 2018

Month to Date	
Week 1	$ 4,776.00
Week 2	$ 7,270.00
Fiscal Year to Date	$ 12,046.00

(July 1, 2018 - July 11, 2018)

Ministry Assignments

Coffee & Donuts—after 8:30 Mass & 10:30 Mass

July 15 Julie Reiersgaard, Don & Paula Wolkerstorfer, Amy & Dan Schenk
July 22 Julia Cain, Margo Sharp; Rudy & Tina Grant

Counters

July 15 Joe Donato, Jayce Martin, Judy Poe
July 22 Constance Cooper, Bob & Cindy Hefflinger, Frances Lynch

Vocation Cross

July 15 Joe and Dorothy Danna
July 22 Nancy Fazzolari

PRAY-ers needed:

A New Sign-Up list of dates is available for the coming weeks.
This is such a wonderful ministry that you or your family can participate in.
PLEASE SIGN-UP Today to take the **VOCATION CROSS** into your home for a week.

July 21/22	Altar Server	Greeter	Eucharistic Minister	Reader
Saturday, 5:30 PM	Braeden Clark Ella Lord Grant Lord	Christy Clark Chuck Sparks	Tim Dooley Per-Michael Jarnberg Bruce Wright	Gene Dieringer - Lector Rie Luft - Commentator
Sunday, 8:30 AM	Ethan Baker Keyara Gallagher Tyler Newbury	Jill Mitchell Johnny and Jennifer Rask	Clare Bauman Ann Conlon Tim Dooley Clara Magsarili Ricki Newbury Stephen O'Donnell Judy O'Donnell	Stephen Mitchell - Lector Kathy McMahon - Commentator
Sunday, 10:30 AM	Olivia Burtram John Cipolla Fia Cooper-Ewing	Vicki Adams Christie Hogueisson	Zachary Burtram Zoe Dickinson Margaret Dickinson Tim Dooley David Gerhards Rebecca Martin-Gerhards Bill Zuelke	Alex Burtram - Lector Stephanie Blanchard - Commentator

GROWING IN FAITH / LITURGY

VACATION BIBLE SCHOOL 2018

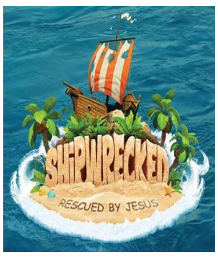

WHAT A FABULOUS WEEK!

THANKS TO ALL WHO PARTICIPATED

Thanks to ALL of YOU who supported us through monetary donations, as well as many items needed for VBS or for our mission projects!

Our volunteers were THE BEST ever helping us to discover that Jesus is with us at all times—Most importantly, we learned that in the Bible we hear stories and words that say to us:

- ♥ When we are lonely … Jesus rescues!
- ♥ When we are worried ...Jesus rescues!
- ♥ When we struggle ...Jesus rescues!
- ♥ When we do wrong ...Jesus rescues!
- ♥ When we are powerless ...Jesus rescues!

We also did so many things to help others—things that we know show Jesus how grateful we are that he is always by our side.

- ♥ We learned about refugees and immigration and we made cards to welcome them.
- ♥ We prepared Car Care Bags to keep in our cars to share with those asking for help on the street corners and freeways.
- ♥ We brightened the day for children in Transitional Housing by sharing our books and new markers & crayons with them
- ♥ We collected diapers, sunscreen and clothing for Mother & Child Education Center—mothers and children in need.
- ♥ We helped the homeless by sharing with them some of our mission money.
- ♥ We collected food for St. Vincent de Paul
- ♥ We delivered sack lunches to St. Andre Bessette downtown and visited with some of the homeless and offered them a meal ticket to Sisters of the Road Café.

THANK YOU FOR SUPPORTING US IN THESE EFFORTS!

Our 12th Annual Christmas in July - Where did you decide to serve? In what way might you open your hands and heart to serve?

There are still many opportunities available. Calendars are on the back tables with the sign-ups or check the website to find the list of those activities you can be part of.

Operation Lunch Box:

This group of 3 families came together to make 100 sack lunches for St. Andre Bessette. This was the first official activity of this year! The 5th/6th grade VBS students delivered them downtown the next day.
Followed by a successful Red Cross Blood Drive, BBQ Helpers and Saturday—Parish Grounds Work Party &

SIGN UP IN THE BACK OF THE CHURCH OR EMAIL vicki451@comcast.net or call and leave her a message at 503-774-1428 ext. 123

We have spots that we especially need help at

- ♥ 6 at Oregon Food Bank on July 28—1:-3:30 PM
- ♥ Willamette Shelter—July 23—need food items for preparing dinner
- ♥ Lunch Making on July 16 at 7 PM - food items still needed
- ♥ Sponsor some tickets for the Portland Pickles Game for JOIN clients ($8 each)

Ann Conlon, her daughter Stephanie, son Sean Karbowicz and granddaughter Alex Karbowicz visited Lithuania this summer and visited the Hill of the Crosses.

The Hill of Crosses is a very powerful and spiritual site of pilgrimage in Lithuania, it is located in the Northern part of the country. There are thousands of crosses, it is hard to calculate the exact number but many people say there are more than one hundred thousand. The hill of crosses is closely connected to the political history of this nation and in some ways is a symbol of their fight to keep their traditions and beliefs intact.

YOUTH & YOUNG ADULTS

PANCAKE BREAKFAST
Sunday, July 29th
After both Masses

$5.00/person or $15.00/family

Sponsored by Knights of Columbus

Grandma Louise's Rosary Makers
Wednesday, July 18th at 9:30AM
LOCATION: CELEBRATION HALL
Sr. Sabina from Africa will be joining us!

All are welcome to join our rosary makers ministry. No experience needed and all supplies and instruction are provided. Come join this amazing ministry. All ages welcome!

In June on the Feast of Corpus Christi, we commissioned many of our ***Extraordinary Ministers of Holy Communion (EMHC).*** Many of us attended the training offered by the Archdiocese, many did not.

WE INVITE ALL EMHC's to attend an update at Holy Family with the changes that Fr. Rodel wishes to put in place.

This session is for ALL current EHMC's and anyone who would like to become part of this ministry. It is important that we hear from you if you wish to continue serving—our next schedule is (August - November.)

Two Opportunities:

- Sunday, July 22nd between the Masses (about 9:45 AM)
- Wednesday, July 25th at 6:30 PM In the church

Thanks for your attentiveness to this request.

Youth Ministry DAY TRIP TO MOUNT ANGEL ABBEY
Thursday, August 16th 10:00am-4:00pm
FREE!!!

Pack a lunch and enjoy the day in Mount Angel!
We will enjoy the beautiful grounds, play some fun games, have lunch on the grass, attend Vespers with the Monks and have a personal tour with Fr. Andrew.
Contact Krisi to save your spot!!!
youthministry@holyfamilyportland.com or 503-774-1428 x 107

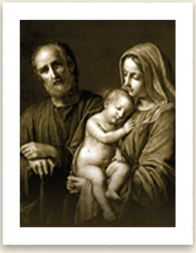

The Knights of Columbus Supreme Council has loaned our parish this image of the Holy Family blessed by Pope Francis. As part of the Holy Family Prayer Program this image will be the centerpiece of prayer services conducted here at Holy Family Parish and in other churches and council meeting places throughout the Knights of Columbus order for the duration of the program. This beautiful image is on loan to our parish for only a short time will be displayed in the church for mass next weekend.

The Holy Family Prayer Program is the 17th Marian Prayer Program sponsored by the Knights of Columbus, beginning with the first program – honoring Mary under her title of Our Lady of Guadalupe - in 1979.

Oktoberfest is Saturday, September 22

You know you love the accordion. Admit it. In just three short months, you'll be rockin' to the live music and carnival fun at the 3rd Annual Eastmoreland-Woodstock Oktoberfest! Mark the calendar now for the sausages, biergarten, and all that great Oktoberfest energy happening on September 22nd at Holy Family.

If you're a family or have a business that wants to help support this southeast Portland event, please contact development@holyfamilyportland.com.

We have great sponsorship opportunities available!

OUTREACH & SOCIAL JUSTICE

HOW DOES YOUR GARDEN GROW?

Would you like to share your beautiful flowers with Holy Family? You can sign up for a weekend starting June 9/10. Please bring your flowers on Saturday mornings. Vases are available for your use. If you do not have access to a key, you can borrow one from the office by Friday. If you would like help with arranging, please contact Tim Kain at 503-777-2271 or Kathie Robison at 971-409-3590 (we have the key).

July 14/15	The Wright Family
July 21/22	The Santiago Family

Please Pray for...

Tom Dulcich, Bonnie Kilwein, Pattie McNulty, Jean Marantette, Phyllis Ferschweiler, Pat Kain, Kathleen Kaopuiki, Bernadette Maty, Gabe Orlando, Tim Evens, Stephanie Templeton, Michael O'Keeffe, Betty Feltz, Leasa Wiebke, Marie Marsh, Maren Kain, Dave Robinson, Martha Burke, Per-Olof Jarnberg, Tom Lydon, Arvada Winward, June Gardner, Judy Stupfel, Katie Lawrence, Barbara Keller, Jack Weemhoff, Janet Barta, Mariloris Oliverio, Anna Templeton, Lee Lomnicki, Sharon Reece.

Prayer Circle

For prayer support contact one of the following:
Ann Conlon at holyfamilypdxprayercircle@gmail.com
or **Dolores Wesselman:** (503) 771-5505

Wine in the Garden Party

Sunday, July 22 — 4-8pm

Joanie Mason Rudd and Keith Rudd's Garden
Featuring the outdoor art of Bill Zuelke

Join us for good friends, good wine and good art in a beautiful garden for a great cause.

35% of all glass sales will be donated to Holy Family School and all proceeds from a raffle of one of Bill's glass pieces and donations from attendees will go to fund the YLI Holy Family School scholarship.
Please plan to join us for a wonderful evening.

SCRIPTURE READINGS FOR THE WEEK

Mon, July 16	**Our Lady of Mount Carmel** Is 1:10-17/Mt 10:34—11:1
Tue, July 17	Is 7:1-9/Mt 11:20-24
Wed, July 18	**St. Camillus de Lellis** Is 10:5-7, 13b-16/Mt 11:25-27
Thurs, July 19	Is 26:7-9, 12, 16-19/Mt 11:28-30
Fri, July 20	**St. Apollinaris** Is 38:1-6, 21-22, 7-8/Mt 12:1-8
Sat, July 21	**St. Lawrence of Brindisi** Mi 2:1-5/Mt 12:14-21
Sun, July 22	Jer 23:1-6/Eph 2:13-18/Mk 6:30-34

GOSPEL REFLECTION

Fifteenth Sunday of Ordinary Time
July 15 — Mark 6:7-13

- This week's Gospel and the one for next week describe how Jesus sent the disciples to minister in his name and the disciples' return to Jesus afterward. These two passages, however, are not presented together in Mark's Gospel. Inserted between the two is the report of Herod's fears that Jesus is John the Baptist back from the dead. In Mark's Gospel, Jesus' ministry is presented in connection with the teaching of John the Baptist. Jesus' public ministry begins after John is arrested. John the Baptist prepared the way for Jesus, who preached the fulfillment of the Kingdom of God.
- ***What did Jesus send his disciples to do? Did Jesus send them out alone?***

COMMUNITY BULLETIN BOARD

Franciscan Spiritual Center

503-794-8542 2512 SE Monroe St, Milwaukie, OR 97222
MANY SPIRITUAL OPPORTUNITIES. See website for workshops.
http://www.francisspctr.com/

MARRIED COUPLES
Jesus said, "Come away and rest awhile". Give your marriage new life by participating in a Worldwide Marriage Encounter weekend on August 17th - 19th at Our Lady of Peace Retreat House. For more information call 503-853-2758 or apply on-line at www.rediscoverthespark.org. Additional dates and locations are listed on-line.

JVEnCorps
A PROGRAM OF JVC NORTHWEST

Intentional Service and Welcoming Spiritual Community! Jesuit Volunteer EnCorps (JV EnCorps) is now accepting applications for 2018-19! JV EnCorps, a program of JVC Northwest, facilitates transformative opportunities for service, community and spiritual formation for adults 50 and older who are committed to social and ecological justice. During their ten months of part-time volunteer service, participants meet regularly in community to deepen their spirituality and explore the values of community, simple living and social & ecological justice. **Priority application deadline: August 31st.** Opening Retreat in September. For more information: JVEnCorps@jvcnorthwest.org or www.jvencorps.org.

Piano for sale (Best offer)
Geri Dash has an upright piano in good condition. You must move it yourself and it must be moved by July 20th—her home is near Holy Family. Please contact her at 503-774-4147 or cell 503-278-1515.

LAST CHANCE TO SIGN UP FOR BREAKING BREAD

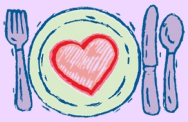
BREAKING BREAD

Plans are in the works to kick off yet another wonderful Breaking Bread session, but we "knead" you! This is an opportunity for all parish adults to meet other adults in a peaceful, relaxed social setting. Within the next 6 months, 4 couples will meet four times to break bread. Your group will design the menu, location and the dates to meet. Each of the 4 "couples" can take on the role of host for one of the dinners. Your imagination is the limit to the kind of fun that your group can have while getting to know each other: a picnic in the park, dinner out at favorite restaurant, game night, wine and cheese tastings, hotdogs and beers at an outdoor sporting event...

If any of this sounds like fun to you, please fill out the flyer inserted in this bulletin and return it as soon as possible to the parish center office or drop it in the offertory basket. If you have any questions, please contact Barb Regan at regansroses@comcast.net or 503-659-5350.

Parish Organizations and Contacts

Administrative Council	Judy Poe	
	admincouncil@holyfamilyportland.com	
Altar Society	Stephanie Bassett	774-9678
	Tim Kain	777-2271
Bible Discussion	Dave Bergman	784-3272
CYO	Rebecca Brandt	774-6436
	cyoholyfamily@gmail.com	
Christian Service	Joyce Holohan-Bell	775-5767
Eucharistic Adoration	Stephanie Bassett	774-9678
Health Ministry	Joyce Holohan-Bell	775-5767
Hospitality	Bill Powers	775-3188
	Barb Regan	659-5350
Knights of Columbus	Steve Tassinari	
	steve.tassinari@1791.com	
Marriage & Family Life	Winnie & Andrew Smidt	805-216-1609
Needleworks	Glorianne Menely	654-9946
PTO	Amanda Owings	
	owingsam@gmail.com	
Pastoral Care	Winnie Smidt	805-216-1609
Pastoral Council	Pat Markesino	503-771-3457
Prayer Circle	Dolores Wesselman	771-5505
	Ann Conlon	208-3389
	holyfamilypdxprayercircle@gmail.com	
School Advisory Council	Andy Owings	
School Office	Loretta Wiltgen	774-8871
St. Vincent de Paul	Roberta Gamache	714-931-4590
	Dan Hoffa	771-4650
	Don Wolkerstorfer	654-8824
Wedding Coordinator	Suzanne Cooney	803-8393
Young Ladies Institute	Cam Hanemann	503-654-7424

PLEASE SUPPORT OUR ADVERTISERS!
Their advertising dollars pays for the printing of this color bulletin.

To advertise please contact Peggy at the Parish Center: 503-774-1428 x124 or churchlady@holyfamilyportland.com

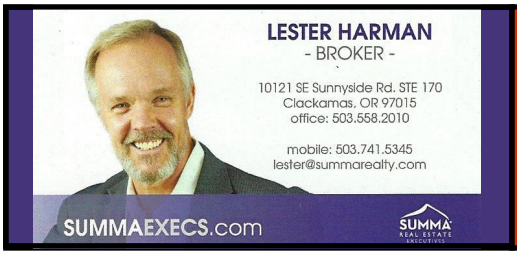

52nd Ave HARDWARE & BUILDING SUPPLY, INC.
52ndhardware.com
7100 SE 52nd Ave.
Portland, Oregon
(503) 771-8728
Weekdays: 8am-5pm
Sat: 9am-4pm
Sun: CLOSED

JOHNSON CREEK RENTALS
The Do-It-Yourself Specialists
8430 SE 45th Pl., Portland, OR 97222
503-771-1790

For Rent

The Bear Hut

Welches, OR

Vacation Home at the base of Mount Hood
3 Bdrm, 2 Bath + Loft (Sleeps up to 13)
Call Vicki Ford 771-5240 or
email: vicki451@comcast.net

Johnson Creek Dental Care

TIMOTHY P. SHANNON D.M.D., P.C.

4450 Southeast Johnson Creek Boulevard
Milwaukie, Oregon 97222
Phone: (503) 654-7773 Fax: (503) 654-7774

MITCHELL
PHYSICAL THERAPY
LLC

Stephen Mitchell, MSPT

5212 SE 52nd Avenue
Portland, Oregon 97206
(503) 777-1983

6542 SE Lake Rd. Suite 105
Milwaukie, OR 97222
www.mitchellpt.com (503) 496-4550

Mt. Scott Funeral Home
4205 SE 59th Ave. Portland, Oregon 97206
Local Catholic Family Ownership
For 3 Generations
(503) 771-1171
www.mtscottfuneralhome.com

Elmer's®
breakfast • lunch • dinner

Danna Brothers' Elmer's

Mall 205 9660 SE Stark
Gresham 1590 NE Burnside
Parkrose 10001 NE Sandy Blvd.
Tigard 14055 SW Pacific HWY.

MARY HANIGAN
Vacations - Cruises - Group Travel

UNIGLOBE®
CruiseCenters

P: 503-597-2270 E: MaryH@unispectrum.com

POWER ELECTRIC LLC
LICENSED—BONDED-INSURED

Office#: (503)786-6930
Pager: 942-2992
Fax#: (503)786-5462
CCB# 145809

David Portash
Owner

Specializing in all phases of electrical
PO Box 14692 Portland, OR 97293-0692

RE/MAX®
equity group
Sue Hildreth
Broker
Longtime parishioner
7886 SE 13th Avenue
Portland, OR 97202

Office: 503-233-8883
Cell: 503-936-9652
Direct: 503-495-4853
Email: shildreth@equitygroup.com

Paul Marrs
Managing Partner
Senior Loan Officer
paul.marrs@pmrmtg.com
1325 NW Flanders
Portland, OR 97209

MLO #5212
Co. NMLS #1169

Office: 971-242-8049
Cell: 503-781-2114
Fax: 503-296-2870

Premier MORTGAGE RESOURCES

Apply online: pmrmtg.com

FINE CRAFT MASONRY, INC.

Kris Foubert
7246 SE Harmony Drive, Milwaukie, OR

Office/Fax: 503.653.3978
Mobile: 971.404.8584

~For all your masonry needs~

Stone	Stucco	Fireplaces
Brick	Flagstone	Concrete
Block	Pavers	Retaining Walls

OBL: 113066 **WBL: FINECM104509**

INSURE CAREFULLY, DREAM FEARLESSLY.

Mike Goodell Agency, Inc.
(503) 513-0777
mgoodell@amfam.com

AMERICAN FAMILY INSURANCE®

American Family Mutual Insurance Company, S.I. and Its Operating Companies
6000 American Parkway, Madison WI 53783
Visit amfam.com for details. 006441 Rev. 1/17 ©2017

LINDA SKEELE

(Lifelong Parishioner)
Real Estate Broker®
503-504-5811
"Let me help you with all your Real Estate needs."
E-mail: lskeele@windermere.com
Windermere/CCRG

Windermere

GILROY | NAPOLI | SHORT
LAW GROUP

John Gilroy
Attorney at Law
Jgilroy@gnslawgroup.com

12755 SW 69th Avenue
Suite 200
Portland, OR 97223
[T] 503-747-7198
[F] 503-747-2951

gilroynapolishort.com

Jack Milford Ford
Attorney at Law

Business, Corporate, Contracts, Start-Ups, Liquor Law, Transactions, Mergers/Acquisitions

205 SE Spokane St. Suite 300-50
Portland, OR 97202

Cell: 503.880.0788 Fax: 877.387.8330
E-mail: jack@jmfordlaw.com

www.jmfordlaw.com

Timmco
INSURANCE, INC.

JOHN TIMM
SUSAN AMES

MAIN BRANCH: 503-288-8818
1615 NE Broadway
timmco.com

AUTO | HOME | LIFE | BUSINESS

MARIE LATHROP, D.M.D.

ORTHODONTICS

5737 S.E. Milwaukie Ave. Portland, OR 97202 (503) 232-7100

POWELL VETERINARY CENTER

Greg Lathrop, D.V.M.
Katy Felton, D.V.M.
Chicory Eddy, D.V.M.
Steven Ault, D.V.M.
Danielle Drennen, D.V.M.

For appointment: 503-236-1834
3654 SE Powell Blvd., Portland, OR 97202
www.powellvet.com

SCOTT BARBUR
Attorney at Law

2100 SE Lake Rd., Suite 5B
Milwaukie, OR 97222
503-654-1773
scott@barburlaw.com
Wills • Estate Planning • Probate
Personal Injury • Property • Real Estate
www.barburlaw.com

OCEAN VIEW-Steps to the beach.
4 BR/2 Bath-sleeps 10
Call Mary Lou Frey at **503.680.4211**