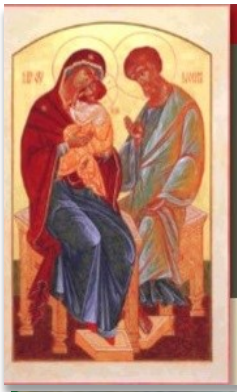

Holy Family
CATHOLIC CHURCH

TWENTY EIGHTH SUNDAY OF ORDINARY TIME– October 9th, 2022

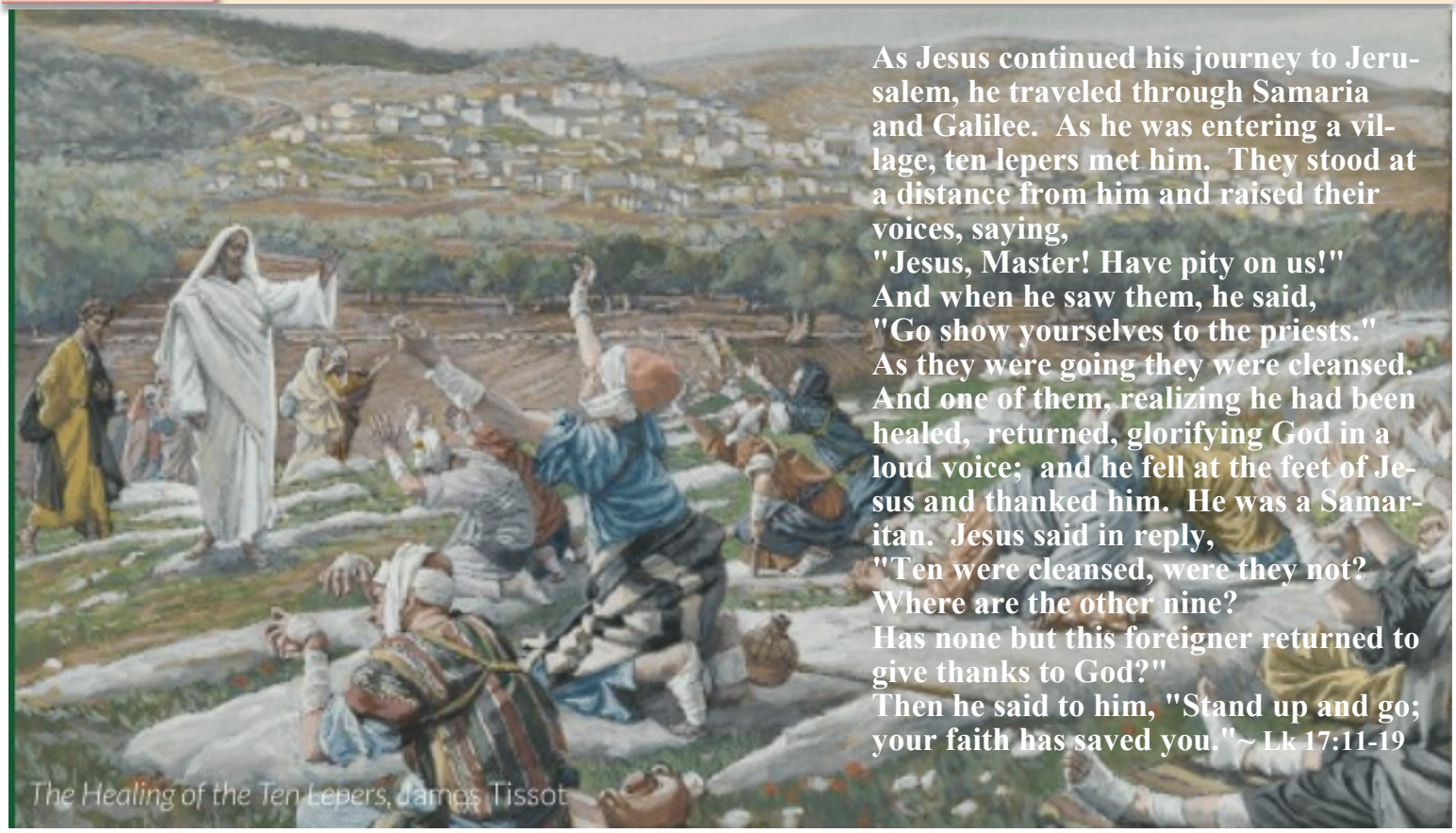

As Jesus continued his journey to Jerusalem, he traveled through Samaria and Galilee. As he was entering a village, ten lepers met him. They stood at a distance from him and raised their voices, saying,
"Jesus, Master! Have pity on us!"
And when he saw them, he said,
"Go show yourselves to the priests."
As they were going they were cleansed.
And one of them, realizing he had been healed, returned, glorifying God in a loud voice; and he fell at the feet of Jesus and thanked him. He was a Samaritan. Jesus said in reply,
"Ten were cleansed, were they not?
Where are the other nine?
Has none but this foreigner returned to give thanks to God?"
Then he said to him, "Stand up and go; your faith has saved you."~ Lk 17:11-19

PARISH CALENDAR

Mon 10/10	**Parish Office Closed**
	4pm CYO Volleyball Practice
	8pm Adult Pickleball
Tue 10/11	10am Altar Society Mtg
	7pm Knights of Columbus Mtg
	7pm RCIA
Wed 10/12	9:15 HFCS Mass led by 4th Grade
	12 noon Funeral Mass for Nancy Fazzolari
	4pm Volleyball Practice
	6-8pm Family Unity Night
Thur 10/13	8:30pm Men's Basketball
Fri 10/14	9am-3pm Adoration, Parish Chapel
	10am – Bible Discussion
	4-6:30pm St. Jude Fundraiser, school field

LITURGY SCHEDULE

Wed 10/12	9:15 Mass: Louis White +
	HFCS Mass Hosted by 4th Grade
Thur 10/13	12pm Mass: The Souls in Purgatory and Our Beloved Dead +
Fri 10/14	12pm Mass: Int. of Connor Williams
Sat 10/15	5:30 Mass: Gabe Orlando +
Sun 10/16	8:30 Mass: Nancy Fazzolari +
	10:30 Mass: Pat Kain +

New Parish Office Hours
Tuesday—Friday
8:30am to 3:30pm

Pastor: Fr. Rodel de Mesa **Deacon:** Tim Dooley

Church: 7525 SE Cesar Chavez Blvd., Portland, OR 97202

Parish Office: 3732 SE Knapp St. **Phone:** 503-774-1428

Find us online at:
WWW.HOLYFAMILYPORTLAND.ORG
PARISH OFFICE HOURS
TUESDAY—FRIDAY, 8:30AM—3:30PM

The Mission of Holy Family Catholic Parish is be a welcoming faith community grounded in Gospel values and dedicated to making God known to our members and all who enter our doors. We foster positive relationships with God and one another through active participation in the ministries of worship, education, celebration, and service to all.

October 2022

respect life month

called to serve moms in need

respectlife.org/celebrate

INTERCEDE

PRAY

Our Father, 3 Hail Marys, Glory Be

REFLECT

In *Evangelium vitae* (*The Gospel of Life*), Pope John Paul II applauds the daily heroism of mothers who selflessly devote themselves to their children. This modern-day saint also highlights the unfortunate reality that "these heroic women do not always find support in the world around them." He goes on to say, "On the contrary, the cultural models frequently promoted and broadcast by the media do not encourage motherhood. In the name of progress and modernity the values of fidelity, chastity, sacrifice, to which a host of Christian wives and mothers have borne and continue to bear outstanding witness, are presented as obsolete" (EV 86).

A culture that fails to truly value motherhood naturally becomes hostile to the gift of new life. When the Church compassionately serves mothers, it witnesses to the beauty of human life. There is a great need for real, tangible assistance for expectant mothers. Christ calls us to serve those most alone and in need. In a world that often turns it back on mothers who sacrifice so much of themselves, may we, the Church's members, rise to help mothers in need of assistance and support.

ACT *(choose one)*

- Do you regularly enjoy a meal out during the week? Or do you typically stop to get a cup of coffee each morning? Give up one of these small pleasures this week. Use the money you saved to make a donation to a local pregnancy center, food pantry, or charity that provides assistance to mothers in need.
- Pray the "Prayer for Pregnant Mothers" (walkingwithmoms.com/prayer-for-pregnant-mothers) throughout the next month. Consider adding it to your morning or evening prayers each day.
- Offer some other sacrifice, prayer, or act of penance that you feel called to do for the featured intention.

ONE STEP FURTHER

Join the Church's effort to serve pregnant and parenting women in need called, *Walking with Moms in Need*. Take the pledge to prayerfully support pregnant women in your community: www.walkingwithmoms.com.

DID YOU KNOW?

The Holy Father was thrilled to hear about the effort to support women facing unexpected or difficult pregnancies through *Walking with Moms in Need*. Read more about Pope Francis' response to this exciting initiative at walkingwithmoms.com/national-vigil-homily.

Donations for ***Mother & Child*** can be brought to the back of church all month. Items most needed are diapers, wipes, & baby hygiene products...Thank you for your generosity!

For additional prayers, resources, and ideas on supporting mothers in your local area:

www.WalkingWithMoms.com

Copyright © 2021, United States Conference of Catholic Bishops, Washington, D.C. All rights reserved.

WEEKLY SCRIPTURE READINGS

Mon 10/10 Weekday
Gal 4:22-24, 26-27, 31—5:1/Lk 11:29-32
Tue 10/11 St. John XXIII, Pope
Gal 5:1-6/Lk 11:37-41
Wed 10/12 Weekday
Gal 5:18-25/Lk 11:42-46
Thur 10/13 Weekday
Eph 1:1-10/Lk 11:47-54
Fri 10/14 St. Callistus I, Pope & Martyr
Eph 1:11-14/Lk 12: 1-7
Sat 10/15 St. Teresa of Jesus, Virgin & Doctor of the Church
Eph 1:15-23/Lk 12:8-12
Sun 10/16 Twenty Ninth Sunday in Ordinary Time
Ex 17:8-13/2Tm 3:14—4:20/Lk 18:1-8

SCRIPTURE REFLECTION

Lk 18:1-8

The readings this weekend are focused on faith. In the first reading Naaman, a foreigner, believes and is healed. In the second reading Paul reminds us that God is always faithful to us. In the gospel Jesus heals ten lepers, and one returns to give him thanks.
Key take-aways to focus on this week:
Our willingness to let God do things his way
Gratitude
Respect for other cultures
Entitlement
Teach us to follow you faithfully O Lord. Prepare our way and help us put our feet on the path that leads to freedom.

STEWARDSHIP

September Ended:

Holy Family Parish Offertory			
09/30/2022			
	Actual	Budget	% of Goal
September	$ 37,883	$ 43,466	87%
YTD	$ 119,823	$ 123,785	97%
Annual	$ 119,823	$ 564,000	21%

October:

Holy Family Parish Offertory			
10/02/2022			
	Actual	Budget	% of Goal
October	$ 7,542	$ 44,080	17%
YTD	$ 127,365	$ 167,865	76%
Annual	$ 127,365	$ 564,000	23%

MINISTRY ASSIGNMENTS

Wine & Cheese ~ Thank you Ford family for hosting Wine & Cheese last weekend!
Coffee & Donuts ~ Thank you YLI for hosting this weekend! Next weekend, Oct. 16th, coffee and donuts are hosted by HFCS 3rd Grade Families.
Rosary Makers! Please note a change in next meeting date! Wednesday, October 19th at 9:30 am in parish office
Gym Ceiling Work ~ Please note that the gym will be unavailable while work is completed on the ceiling October 17th-24th. This does not affect the Youth Room.
Altar Society—Please join us Tuesday, October 11th at 10am at the Parish Office in the Big Room—all are welcome! Bring a friend!

MINISTRY SCHEDULE

	Altar Server	Greeter/Usher	Eucharistic Minister	Reader	Sacristan
Saturday, 5:30 PM	Dominic Pienovi Joseph Pienovi	Jenn Pienovi	Tim Dooley Chuck Sparks Bruce Wright	Vicki Ford - Lector LeAnn Dooley - Commentator	Joyce Holohan-Bell
Sunday, 8:30 AM	Charley Chipps Lila Chipps	Andrea and Ryan Roepke	Judy O'Donnell Stephen O'Donnell Alli Williams	John Parker - Lector Kelly Buechler - Commentator	JoAnna Mullett
Sunday, 10:30 AM	Aengus Fedeli Henry Perrin	Bob Steffen	Claire Bauman Dick Clark Lisa Fideli	Stephanie Blanchard - Lector George Bengtson - Commentator	NOT FILLED

Family Unity Night

"NEW BEGINNINGS"

WEDNESDAY. OCTOBER 12th

6pm-8pm

Dinner, Music, Testimonies, WHOLE FAMILY MINISTRY!

6:00pm – FREE Dinner in Celebration Hall

6:45pm – Praise & Worship, Prayer, Testimony

8:00pm – Evening ends

A time for singles, couples, families with children of ALL ages to gather and break bread, grow in fellowship, prayer and praise!

SPECIAL GUEST
Krysta Brunelle
Singer, songwriter living in Nashville
Krysta is a native of Portland and grew up in the Holy Family community!

Featuring
Chris Brunelle
and
Nichlas Schaal

HOLY FAMILY PARISH
PRESENTS

As Christ is For U

An evening of song featuring the music of

Janet Sullivan Whitaker

Friday, October 28, 2022 ~ 7 pm
Holy Family Parish
7525 SE Casar Chavez Blvd

Your generous free-will donation will support the compassionate work of
The Blanchet House

SENIORS (age 50+)

SENIORS (age 50+)

Bring a little JOY to your life!

Holy Family's JOY Group (Just Older Youth) is reforming! Our first event is:

Which is the largest planet in the solar system?

Trivia Day
Sunday, October 16
2pm-4pm
Celebration Hall

What is the longest running Broadway show?

No experience necessary. Come for fun. Form teams with other members from your table. Masks are optional. Bring your own refreshments.

Suggested Donation: Bring a baked good or a used book, or knickknack, or some other item to be used as give away prizes at the end of the game.

Questions? Contact Vic or Terri Cozzoli, joy@holyfamilyportland.com, or 503-788-2073.

Women's Morning of Reflection
Praying with Icons and other Visual Images

October 18th 10am-12pm
via Zoom
with Val Hornburg

Drawing upon the work of Henri Nouwen and others we will explore the practice of *Visio Divina*, and praying with icons and images as additional explorations of prayer.

We will practice these prayer forms with an icon or two (via Zoom) then use our very own holy cards or sacred art as the subjects of our holy gaze and prayer.

Please bring your favorite holy card(s) or a copy of a sacred image (it could be one of your SoulCollage® Cards) to the session along with your journal.

Please RSVP to vicki451@comcast.net
so she can send you the link

PARISH NEWS

Next weekend, please welcome Rev. Greg Schmitt C.Ss.R. who will be with us to celebrate Masses and tell us about the work of Unbound, a lay Catholic sponsorship ministry that helps children and elderly in 19 developing countries. To learn more, call (800) 875-6564 or visit Unbound online at www.unbound.org.

UNBOUND

"St Alphonsus Liguori founded the Redemptorists specifically to preach to people who were poor, neglected, and living on the margins. As a Redemptorist, I see Unbound as an extension of my Redemptorist calling. The more we stand with others at the margins, the more quickly the margins will disappear."

WHITE MASS

FOR HEALTHCARE WORKERS
FOLLOWED BY DINNER WITH GUEST SPEAKER

"The Good of Love & Life: An Overview of the Teaching of Humanae Vitae"

You are invited to a special White Mass celebrated by Archbishop Sample. After Mass, the Portland Guild of the Catholic Medical Association welcomes you to a dinner and talk by Fr. Ted Pacholczyk, PhD. Fr. Ted is a nationally acclaimed speaker, bioethicist and author of the NCBC's publication, *Making Sense of Bioethics.*

GUEST SPEAKER
Fr. Tad Pacholczyk, Ph.D.
Director of Education
National Catholic Bioethics Center
Director
National Catholic Certification Program in Health Care Ethics

- Saturday, October 22
- Mass 5:30pm
  Dinner & Guest Speaker 7:30pm
- Mass: St. Mary's Cathedral
  1716 NW Davis St. Portland 97209
  Dinner & Talk: Cathedral School
  110 NW 17th Ave. Portland 97209
- Dinner Cost
  $95 * $50 (clergy)
  $35 (med students & residents)
- **RSVP by October 14th**
  Paul Cieslak, MD prcieslak@gmail.com

HOLY FAMILY COMMUNITY NEWS

R.E is Back!

What is religious education?
RE is a place for your children to learn about our faith in a deeper way. We strive to teach ways in which students can live and love their faith!

Who is religious education for?
ALL students in K-5th are welcome. We encourage our catholic school kids to join us and help build our church community.

When is religious education?
Classes will be held between the masses from 9:30-10:30, starting in October.

How can I help?
We are still in need of catechist to teach these students. All materials and support will be provided to you. Contact Desi at youthfaith@holyfamilyportland.com to volunteer.

What about first communion classes?
Desi has reached out to you via email. If you stil need to register, please do so on the parish website. https://parish.holyfamilyportland.org/

Liturgy of the Word We Need Volunteers

Liturgy of the Word for Children is a program in which the Sunday scripture readings are proclaimed and explained on a level appropriate to children. Students are dismissed from mass before the first reading and return before communion. We currently offer Liturgy of the Word at 8:30 mass. We would love to extend it to 10:30 but we need your help! We need more volunteers for both masses.

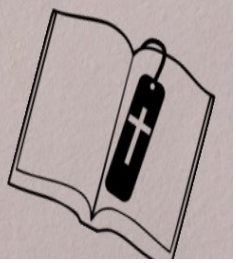

- All materials are provided to you
- Low commitment - 4 to 6 times per year

Contact Desi at faithyouth@holyfamilyportland.com

2022/2023 Liturgy of the Word Schedule

Please add your name to the week you can teach. Thank you!

Date	8:30	10:30
Oct. 2		
Oct. 9	Andrea	
Oct. 16	Dan and Vanessa	
Oct. 23	Kasia Russell	
Oct. 30	No Class- All Saints Festival	

BACKPACKS FOR KIDS RETURNS!

For the past several years, Holy Family has been a HUGE supporter of the Backpacks for Kids program that provides low-income families complete meals through Woodmere Elementary school in SE Portland. We are thrilled to work alongside Moreland Presbyterian, Blessings in a Backpack and the local Rotary Club again this year, so these families have some food security.

Please see Flocknote or the website for a clickable link to sign up to help

Blessings and thank your for continued generosity!

PARISH CONTACTS

PARISH OFFICE STAFF

Parish Center Office Phone: 503-774-1428

Pastor	**Fr. Rodel de Mesa** x106 FatherRodel@holyfamilyportland.com **Please contact for Weddings, Anointing & Confession*
Deacon	**Tim Dooley** Tim_dooley@hotmail.com **Please contact for Homebound/Communion Visits*
Business Manager	**Marivic Tupaz** x140 BusinessMgr@holyfamilyportland.com
Director of Pastoral Ministry	**Krisi Christensen** x123 PastoralMinistry@holyfamilyportland.com **Please contact for Baptisms, Confirmation, RCIA, CASE Training, and Funerals*
Administrative Assistant	**Sherry Brost** churchlady@holyfamilyportland.com **Please contact for Bulletin Info & Mass Intention Requests*
Faith Formation	**Desi Dominguez** faithyouth@holyfamilyportland.com **Please contact for First Communion & Children's RE*
Bookkeeper	**Lorenz Mallari** x108 bookkeeper@holyfamilyportland.com
Maintenance Supervisor	**Sean Lynch** Maintenance@holyfamilyportland.com
Parish Office Volunteer	**Joyce Holohan-Bell** x102
School Principal	**Joe Galati** 503-774-8871 jgalati@holyfamilypdx.net
Music Director	**Chris Brunelle** MusicMinistry@holyfamilyportland.com
Traditional Choir Director	**Tina Paradiso-Herlein** tp4amte@gmail.com

PARISH ORGANIZATIONS AND CONTACTS

All phone numbers begin with area code 503 unless indicated

Administrative Council	Mike Fisher admincouncil@holyfamilyportland.com	
Altar Society	Joyce Holohan-Bell	775-5767
Bible Discussion	Dave Bergman	784-3272
CYO	Andy Owings cyoholyfamily@gmail.com	793-1446
Christian Service	Joyce Holohan-Bell	775-5767
Eucharistic Adoration	Parish Office	774-1428
Hospitality	**VACANT**	
Knights of Columbus	Michael Dominguez HolyFamilyKnights@protonmail.com	548-8971
Marriage & Family Life	TBD	
Needleworks	Glorianne Menely	422-3011
PTO	Katie Steipp pto@holyfamilypdx.net	
Pastoral Care /Homebound	Deacon Tim Dooley	
Pastoral Council	Jennifer Pienovi	
Prayer Circle	Kathy McMahon holyfamilypdxprayercircle@gmail.com	
Rosary Makers	Dorothy Danna	698-3578
School Advisory Council	Todd Cahill	
School Principal	Joe Galati	774-8871
St. Vincent de Paul	Roberta Gamache	714-931-4590
	Dan Hoffa	771-4650
	Don Wolkerstorfer	946-8341
Trail Life	Andrew Havens	780-6294
Young Ladies Institute	Lynda Taylor	

PRAYER REQUESTS

Please Pray For...

Clayton Brunelle
Doree D'Angelo
Mary DeSousa
Tim Evens
Phyllis Ferschweiler
Jean Goerl
Per-Olof Jarnberg
Sam Johnson

Kathy Kaopuiki

Bonnie Kilwein
Katie Lawrence
Mariloris Oliverio
Sabas Quiray
Matt Rast
Anne Templeton
Marilyn Walstrom
Leasa Wiebke
Patricia McEvoy

Prayer Circle
For prayer support contact one of the following:
Kathy McMahon at
holyfamilypdxprayercircle@gmail.com
or **Dolores Wesselman: (503) 771-5505**

Dear God,
Hear our prayers for all who are suffering or struggling.
Please bless them with your healing touch.
Amen

Julie Reiersgaard
All special intentions
All affected by COVID
All grieving loss of loved ones
Mental Health of all HF Parishioners
Ukraine
Barb Regan for healing
Mary deSousa for healing
Doug Sinclair for healing
Duffy family in thanksgiving for Oonagh

COMMUNITY BULLETIN BOARD

WorldWide MARRIAGE ENCOUNTER:

Let us build faith through love in our marriages. Participate in a Worldwide Marriage Encounter Experience on November 18-20 at Mt. Angel Abby, in Mt. Angel Oregon or January 13-15 at Our Lady of Peace Retreat House in Beaverton. To apply for **YOUR** WWME Experience or search other dates go to rediscoverthespark.org. For information about WWME call 503-704-0836 or by email at reservations@rediscoverthespark.org

LIVE STREAM

Holy Family will be live streaming the 10:30AM Sunday Masses every weekend moving forward. If you are interested in being trained in helping to run our livestreaming service, please contact the parish office @ 503-774-1428

Gifts of the Spirit

Offering porch pick-up and browsing from a new SE location and operating online.
Please call or email with any questions, to place your order, and to arrange a pickup.
Natalie Duffy
Owner & Holy Family Parishioner
giftsofthespiritpdx@gmail.com
503-771-6442

Johnson Creek Dental Care
TIMOTHY P. SHANNON D.M.D., P.C.
4450 Southeast Johnson Creek Boulevard
Milwaukie, Oregon 97222
Phone: (503) 654-7773 Fax: (503) 654-7774

MITCHELL PHYSICAL THERAPY LLC
Stephen Mitchell, MSPT
5212 SE 52nd Avenue, Portland, Oregon 97206, (503) 777-1983
6542 SE Lake Rd. Suite 105, Milwaukie, OR 97222, (503) 496-4550
www.mitchellpt.com

RE/MAX equity group
Sue Hildreth
Broker
Longtime parishioner
7886 SE 13th Avenue
Portland, OR 97202
Office: 503-233-8883
Cell: 503-936-9652
Direct: 503-495-4853
Email: shildreth@equitygroup.com

POWER ELECTRIC
LICENSED—BONDED-INSURED
Office#: (503)786-6930
Pager: 942-2992
Fax#: (503)786-5462
CCB# 145809
David Portash
Owner
Specializing in all phases of electrical
PO Box 14692 Portland, OR 97293-0692

Michael Goodell, Agent
Mike Goodell Agency Inc
Bus: (503) 513-0777
mgoodell@amfam.com
Certified Agency in Customer Excellence
AMERICAN FAMILY INSURANCE
American Family Mutual Insurance Company, S.I., American Family Insurance Company, 6000 American Parkway, Madison, WI 53783
006441 – Rev. 11/15 ©2015 – 9702745

GIVE YOUR FAMILY THE COVERAGE IT DESERVES
- Coverage you can customize to meet your needs
- More options, providing you more discounts
- Contact me for a free coverage review

Drew Ahmann/Ahmann Insurance Agency, LLC
Your Local Agent
9755 SW Barnes Rd, Suite 280, Portland, OR 97225
AAhmann@FarmersAgent.com
Call 503.646.1174 today!
Let me help you get the most value out of your insurance coverage.
FARMERS INSURANCE
Restrictions apply. Discounts may vary. Not available in all states. See your agent for details. Insurance is underwritten by Farmers Insurance Exchange and other affiliated insurance companies. Visit farmers.com for a complete listing of companies. Not all insurers are authorized to provide insurance in all states. Coverage is not available in all states.

LINDA SKEELE
(Lifelong Parishioner)
Real Estate Broker®
503-504-5811
"Let me help you with all your Real Estate needs."
E-mail: lskeele@windermere.com
Windermere/CCRG
1610 SE Bybee Boulevard
Windermere

MARIE LATHROP, D.M.D.
ORTHODONTICS
5737 S.E. Milwaukie Ave. Portland, OR 97202 (503) 232-7100

Jack Milford Ford
Attorney at Law
Business, Corporate, Contracts, Start-Ups, Acquisitions, Transactions, Mergers
PO Box 82226
Portland, OR 97282
Cell: 503.880.0788 Fax: 877.387.8330
E-mail: jackmilfordford@jmfordlaw.com
www.jmfordlaw.com

Great Manzanita Family Beach House!
Ocean View-Steps to the beach.
4 BR/2 Bath-sleeps 10
Call Mary Lou Frey at 503.680.4211

Mt. Scott Funeral Home
4205 SE 59th Ave. Portland, Oregon 97206
Local Catholic Family Ownership
For 3 Generations
(503) 771-1171
www.mtscottfuneralhome.com

FINE CRAFT MASONRY, INC.
Kris Foubert
7246 SE Harmony Drive, Milwaukie, OR
Office/Fax: 503.653.3978
Mobile: 971.404.8584
~For all your masonry needs~
Stone Stucco Fireplaces
Brick Flagstone Concrete
Block Pavers Retaining Walls
OBL: 113066 WBL: FINECM104509

JOHNSON CREEK RENTALS
The Do-It-Yourself Specialists
"If You Need It, Rent It!"
8430 SE 45th Place, Portland, OR 97222
Office (503) 771-1790 Fax (503) 771-1681

BARBUR LAW LLC
Scott Barbur, Attorney
503-654-1773
scott@barburlaw.com
www.barburlaw.com
2100 SE Lake Rd, Suite 5
Milwaukie, OR 97222