

Saint Catherine Labouré Parish

Parish Website: SCLPGH.ORG

<https://www.facebook.com/SJASTL/>

SAINT JOAN OF ARC CHURCH

6414 Montour Street, South Park, PA 15129

MASS SCHEDULE

Tuesday and Thursday: Noon

Saturday: 4:00 pm (Sunday Vigil Mass)

Sunday: 9:00 am & 11:00 am

CONFESSIONS

Thursday: 11:00 am-11:30 am

SAINT LOUISE DE MARILLAC CHURCH

320 McMurray Road, Pittsburgh, PA 15241

MASS SCHEDULE

Monday-Friday: 7:00 am

Wednesday: 7:00 pm

Monday, Friday and Saturday: 9:00 am

Saturday: 6:00 pm (Sunday Vigil Mass)

Sunday: 8:00 am, 10:00 am, Noon & 4:30 pm

CONFESSIONS

Wednesday: 6:00 pm- 6:45 pm

Saturday: Noon-1:00pm



*Saint Louise Church is equipped with a Hearing
Loop: Hearing Aid users switch hearing aid to T-coil*



**SIGN UP FOR FLOCKNOTE TO
STAY CONNECTED**

Text SCL2023 to 84576

If you prefer emails and not text messages please go to:

[https://stlouisedemarillacchurch.flocknote.com/
everyone](https://stlouisedemarillacchurch.flocknote.com/everyone)

November 5, 2023
31st Sunday in Ordinary Time

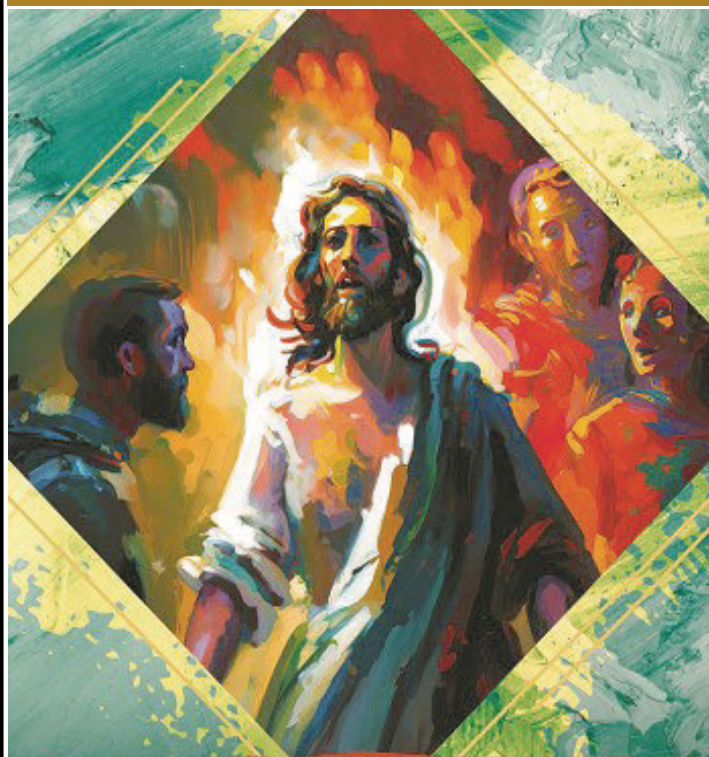

31ST SUNDAY IN ORDINARY TIME

*"The greatest among you must be your servant."
- Mt 23:11*

Readings from the Lectionary for Mass ©2001, 1989, 1970 CCC, ICLEI

PARISH CLERGY

Reverend Jeffrey Craig, Pastor

Reverend Jon Brzek, Parochial Vicar

Deacon Richard R. Cessar, Permanent Deacon

Deacon William F. Strathmann, Permanent Deacon

Deacon Randy Nguyen, Transitional Deacon

Parish Office Address:

320 McMurray Road, Pittsburgh, PA 15241

412-833-1010

FROM THE DESK OF FATHER JEFF:

Welcome New PPC Members!

It has been a joy to collaborate with the St. Catherine Labouré Parish Pastoral Council (PPC). This group of 12 parishioners is a critical part of our parish as they advise me and support numerous parish initiatives. We recently had 2 openings on the PPC. I am most pleased to announce that I have asked Nikki Eckenrode and Bill Collins to join the PPC as its newest members. I look forward to all that they will bring to our council. Please join me in welcoming them!

Daily Mass Attendance

Anytime there is change, there are not only challenges, but also opportunities. I'm proud of how our parish has responded in such a positive way to our new daily Mass schedule. Although we changed the daily Masses at the beginning of October, we are seeing, not only the same total attendance as before our changes, but on some days, greater attendance than before the changes! The response to the new noon Masses on Tuesday and Thursday at St. Joan's and the 7pm Wednesday Mass at St. Louise has been outstanding. This response clearly shows a need that our parish has addressed.

Weekend Mass Attendance

Many have commented on the fuller pews and greater participation at our weekend Masses. Here is the proof that what we are experiencing is real: Each October, the Diocese of Pittsburgh requires every parish to take a count of the attendance at each of the weekend Masses. This count provides the Diocese with details on attendance trends for all parishes and the Diocese on a whole. When I reviewed our parish numbers for this year, it is with great joy that I can say we had 413 more people in attendance at our weekend Masses the weekend of 10/22/2023 this year, compared to the same weekend of 10/23/2022 last year. This is an increase of more than 20%! Even when comparing these numbers with the same weekend of September of this year (9/24/23), we have experienced an increase in attendance of almost 200 individuals in just one month's time. May we continue this good work and embrace the growth with praise and thanksgiving to God!

First 4 Months:

After my first 4 months of being your Pastor at St. Catherine Labouré Parish, I could never have guessed the many experiences and blessings that I have come across in such a short space of time. From the significant increase in Mass attendance, to the growth in numbers of our Faith Formation Program, to our new and revamped high school youth, young adult, and evangelization ministries, to the designing of our new parish coat of arms, to the soon to be published monthly parish magazine and our overall emphasis on parish wide communication, there is much to be excited and grateful about at our parish... and we are only getting started! The response to these initiatives has been nothing short of inspiring. I pray that we continue with joy and enthusiasm to be led by the Holy Spirit during this time of growth and excitement at our parish!

We continue to plan new projects, ministries, and opportunities for everyone at St. Catherine Labouré. If you are looking for a way to get involved or to help support the growth of our parish, please feel free to contact me. I am sure I can find something for you as we all continue to make improvements and grow our parish ministries together!

MASS SCHEDULE & INTENTIONS

Monday, November 6	
7am (STL)	Margaret G. O'Neill (Robert & Pamela Walsh); Geraldine Maracini Smith (Paul J. Gitnik)
9am (STL)	John Smith (George & Jetta Svaranowic)
Tuesday, November 7	
7am (STL)	Thomas & Barbara Counihan (Anna Dunlap); Chris Beel (Family)
Noon (SJA)	Smith & Brown Families (Marleen Smith)
Wednesday, November 8	
7am (STL)	Deceased Members of the Settelaar Family (Their Family)
7pm (STL)	Jeff Moad (Michael & Joellen Serkes)
Thursday, November 9 The Dedication of The Lateran Basilica	
7am (STL)	Ronald H. Scott (Friend, Mary Stewart); Marie Garrity (Alice Carpenter)
Noon (SJA)	Jim Lane (Joan & Children)
Friday, November 10 Saint Leo the Great	
7am (STL)	Ralph Horn & Joseph Shoplik (The Horn Family); David Levy (Carolyn & Children)
9am (STL)	Parker Felton (L) (Erriane Wells)
4pm Wedding	Fogarty-Fetters
Saturday, November 11 Saint Martin of Tours	
9am (STL)	Penny Young (Pamela A. & Robert Walsh); Thomas Bauernfeind (Janice Bauernfeind, Wife)
4pm (SJA)	Sara O'Neill-Barone (Daughters)
6pm (STL)	Raymond Bauer (Beverly Bauer & Family)
November 12 Thirty-Second Sunday in Ordinary Time	
8am (STL)	Mrs. Patti French (Gasiorowski Family)
9am (SJA)	Jim Hackett III (Dad, Terry & James)
10am (STL)	Folino & Gigliotti Family (Living & Deceased) (Nick & Gloria Folino)
11am (SJA)	People of Saint Catherine Labouré Parish
Noon (STL)	Deceased Members of the Saint Louise de Marillac Nocturnal Adoration Society
4:30pm (STL)	Violet Caridi Gallo (Anna Dunlap)

Readings for the Week

Monday: Rom 11:29-36; Ps 69; Lk 14:12-14

Tuesday: Rom 12:5-16ab; Ps 131; Lk 14:15-24

Wednesday: Rom 13:8-10; Ps 112; Lk 14:25-33

Thursday:

Ez 47:1-2, 8-9, 12; Ps 46; 1 Cor 3:9c-11, 16-17; Jn 2:13-22

Friday: Rom 15:14-21; Ps 98; Lk 16:1-8

Saturday: Rom 16:3-9, 16, 22-27; Ps 145; Lk 16:9-15

Next Sunday: Wis 6:12-16; Ps 63; 1 Thes 4:13-18; Mt 25:1-13



NEWLY BAPTIZED

Jackson Robert Meyer, son of
James & Angela (Reber) Meyer

Please pray for this child, his parents and
godparents.



PARISH OFFICE CLOSED NOVEMBER 10

In observance of Veterans Day the offices of
Saint Catherine Labouré Parish
will be closed on
Friday, November 10.



Saint Catherine Labouré Parish



Parish Wear Sale!

**ONLINE STORE
COMING SOON!**

Watch the bulletin for more
details.



T-shirts, hats, sweatshirts!
Perfect for Christmas gifts!

Feast of St. Catherine Laboure Celebration!

Join us as we celebrate the feast
of one of our patron saints!

7pm - Talk by Dr. Michel Therrien
8pm - Social

This event is open to the whole parish. The talk
will take place in St. Louise Church with the social
taking place in the LeGras Parish Center Lobby.

Contact Kirstin Essig with questions - kessig@scldpgh.org

SCL YOUNG ADULT MINISTRY

Wednesday Night Mass & Social

Nov. 15th | 7:00pm
Mass @ St. Louise
Social after Mass in
the Bishop Leonard
Room

Contact Kirstin with questions
- kessig@sclpgh.org

NOVEMBER CALENDAR

Youth Ministry

9th-12th grade

Sunday night meetings
Nov. 5th, 12th, 19th

Special Events

Bible Study - Nov. 2, 9
Saint & Snacks - Nov. 14

All events are held from
7pm-9pm in the LeGras Parish Center

Contact Kirstin Essig with questions
kessig@sclpgh.org



Praise & Worship

Parish wide event

Join us on Wednesday
Nov. 15th at 6pm in
St. Louise Church for
an hour of praise and
Adoration followed
by the 7pm Mass

Contact Kirstin Essig with questions - kessig@sclpgh.org



**O MARY, CONCEIVED WITHOUT SIN,
PRAY FOR US WHO HAVE RECOURSE TO THEE!**



SAINT CATHERINE LABOURÉ PARISH MINISTRY OF PRAYER

Names can be added to this list at any time by notifying Philly Sysak, 412-853-1151.

PLEASE REMEMBER IN YOUR PRAYERS THOSE WHO ARE SICK. Ministers of Prayer are asked to pray for: Dave K., Thomas Lukowski, Phil Holveck, Darlene Montgomery, Linda Laidlaw, Natalie Rabak, Linda & Tom Prezel, Rosemary Hargrove, Judy, Angie Lytle, Bill Hudson, Carol Hufnagel Werner, Joanne (Siket) Karaczun, Jackie Formica, Terry Teodori, Chuck, Phillip, Michael F., Edward Geis, Dan, Maria Therisod, Bill Rebholz, Patricia Frazier, Albert Schmalzried, Carol Panek, Clara Hegedus, Tom, Barb Schwer, Nate, Elizabeth, Norma Dearfield, Robert Beyer, Nicole Vazquez and Logan Rager.

Help, save, pity and defend your servants, O God, by your grace.

Note: Prayers continue after names are removed.

MARY'S PRAYER GARDEN

Douglas L. Feters (Rich, Paula & Matt Novak)
Shane & Andrea (Rich, Paula & Matt Novak)
Dick Cortes (Pat Stueben)
Joyce Hemmel (L) (Kay Brennan)
Linda (Fran Quinlan)
Dolores (Fran Quinlan)



REST IN PEACE

Dick Cortes, husband of Gerry,
father of Jill Chlystek, Matt Cortes, John Cortes
and brother of Ron Cortes

Kathy Niederberger, wife of Regis Niederberger,
mother of Scott Niederberger and
sister of Dorothy Auth

Theresa Pastorek, sister of Kathy Paladino

SANCTUARY LAMP

Parishioners may request to have the sanctuary
lamp lit in honor of a deceased loved one or
for a special intention.
This week's lamp at Saint Louise is lit for
Dr. John Haehn

Requested by The Bible Family

SANCTUARY LAMPS

Sanctuary Lamp at Saint Joan of Arc Church
will burn one week for the Blessed Virgin Mary
in memory of Geraldine Maracini Smith

Requested by Paul J. Gitnik

PRAY THE ROSARY —Join us on **Wednesday, November 8 at 6:00pm**, at **Saint Louise Church** when our parish **Labouré Ladies Guild** will lead us in praying for our parish intentions and for Pope Francis' intention for the month of November: We pray for the Holy Father; as he fulfils his mission, may he continue to accompany the flock entrusted to him, with the help of the Holy Spirit. Come to place your personal needs and those of our community and Church before the Lord, through the intercession of the Blessed Mother.



Calling all Christmas Angels! Angel Trees will be in the Saint Louise Church foyer during the weekends of November 11-12 and November 18-19. Christmas gifts are to be returned to LeGras Hall (with tags tightly attached) no earlier than the November 25-26 Thanksgiving weekend with a FINAL deadline of Sunday, December 3, at 4:30 p.m. Thank you in advance for your ongoing, generous support of our Angel Tree ministry as we serve our neighbors in need this Holy Season.

You are cordially invited to attend
Coping with the Holidays After a Loss
Tuesday, November 14, 2023 from 6:00 – 7:30pm
Saint Louise de Marillac Church—LeGras Parish Center

Grief is a personal journey, and we all experience it in our own way. For many, the holidays can intensify grief, causing us to want to change or avoid holiday traditions and gatherings. If you are wondering how you can get through the holidays without your loved one, Jennifer Matijevich, LCSW, Bereavement Counselor with Gallagher Hospice, will present strategies to cope with grief during this difficult time.

**The kindness of an RSVP would be most appreciated, to Kathy Bonessi,
at 412-427-9232 or kbonessi@verizon.net**

Coping with the Holidays After a Loss—Tuesday, November 14
Saint Louise de Marillac Church—LeGras Parish Center 6:00-7:30pm

Please print: Names of persons attending

Address _____

Telephone _____ **Email** _____



Nicholas & Caitlin Warner
Cecilia Chapman
Kurt & Meghan Bonn
Christopher & Daniella Brown
Nicole Tracey
Mark & Sandra Bauer
Keith & Tamatha Winkleblech
Brian & Antoinette Berinti
Shane Fogarty & Andrea Feters
James & Ashley Dailey

We warmly welcome everyone who joined Saint Catherine Labouré Parish during this past month!

A full-time (2pm to 10:30pm) custodian is needed to float between the Saint Louise and Saint Joan sites. Duties include, but not limited to, Church and Parish Office cleaning, parish event setups, cleaning and teardown, grounds care, garbage collection and sidewalk snow removal. Position is 40 hours a week with benefits includes weekend and weekday hours.

**HELP
WANTED**

If interested, please contact Mike Buechel at 412-833-1010 to set up an interview. You must have the required diocesan clearances before starting the position.

Please join us for Coffee and Donuts!

~Every Sunday after the
10:00AM Mass
at Saint Louise in
LeGras Foyer



~The First Sunday of the Month
after the 9:00AM Mass at Saint Joan in
The Gathering Place

We hope to see you there!!



The Usher Ministry Program is still actively trying to recruit new ushers to serve as ambassadors by warmly greeting, assisting and seating those entering the church. We are having trouble with the Sunday Noon and 4:30pm Masses at Saint Louise Church. Often times, only one person is scheduled to serve and has difficulty being a welcoming ambassador while hectically recruiting parishioners to help with collections.

Please consider joining this worthwhile ministry. Any adult parishioner, men or women, and high school students are welcomed to join.

Please contact Tony Andreaggi at
andreaggi@comcast.net or 412-965-5178.

Funeral Liturgy Planners: In the Order of Christian Funerals, we read: When a member of Christ's body dies, the faithful are called to a ministry of consolation to those who have suffered a loss of one they love. They are called to "comfort the mourning." It is within this call to "comfort the mourning" that Saint Catherine Labouré Parish is launching a new ministry, that of **Funeral Liturgy Planner**.



In this role, **Funeral Liturgy Planners** meet and assist families in preparing the Mass of Christian Burial that honors their loved one.

Their duties include:

1. Offering condolences and the prayers on behalf of Saint Catherine Labouré Parish Family.
2. Assisting families fill out the Saint Catherine Labouré Parish Funeral Liturgy Planning Guide and then passing that along to the appropriate staff.
3. Attending the funeral Mass to greet, seat the deceased family members and guide the readers and gift bearers during the funeral Mass.

For more information on becoming a **Funeral Liturgy Planner**, please contact: Marcella Lantzman (mlantzman@scplgh.org) or Deacon Rick Cessar (rcessar@scplgh.org) or by calling 412-833-1010.



Let Us Gather Together to Pray Liturgy of the Hours Morning Prayer

Liturgy of the Hours as the official liturgical prayer of the Church finds its source in the Eucharist to sanctify all hours of our day. The Church invites the laity to join as one in the Body of Christ to pray the Liturgy of the Hours so that God's Word may be integrated into our daily lives in a prayer that is truly both ancient and ever new.

Morning Prayer with group recitation is held at Saint Louise Church after the 9:00am

**Mass on Mondays and after the 7:00am Mass
Tuesdays, Thursdays and Fridays.**

Easy to follow booklets are provided.

ACTIVITIES AND EVENTS

Monday, November 6

6:30am Rosary (STL)
 7:30am Monday Morning Monicas (STL)
 9:30am Morning Prayer (STL)
 1pm Bible Study (Bp Leonard Rm)
 1pm Ladies of Charity Mtg (LeGras Conf Rm)
 6:30pm Discipleship & Education Mtg (LeGras Lobby Area)
 7pm Six Steps to Sanity (Bp Leonard Rm)
 7pm S.A.M. Grief Support Mtg (LeGras Conf Rm)
 7pm Boy Scouts (LeGras 1,2,3)

Tuesday, November 7

6:30am Rosary (STL)
 7:30am Morning Prayer (STL)
 9:30am Adult Bible Study (LeGras Conf Rm)
 7pm Catholic Women's Fellowship (LeGras Conf Rm)
 7pm The Chosen Season 3 (LeGras 1,2,3)

Wednesday, November 8

6:30am Rosary (STL)
 10am Mass Readings Explained (LeGras Conf Rm)
 3pm Divine Mercy Chaplet & Patriotic Rosary (STL)
 6pm Confessions & Rosary (STL Church)
 7pm RCIA (LeGras Conf Rm)
 7pm OnFire (LeGras 1,2,3)
 7pm Worship Committee Mtg (LeGras Lobby Area)

Thursday, November 9

6:30am Rosary (STL)
 7:30am Catholic Men's Fellowship (LeGras Conf Rm)
 7:30am Morning Prayer (STL)
 8AM Oblate Meeting (Bp Leonard Rm)
 11am Confessions (SJA Church)
 6:30pm Cub Scouts (Multipurpose Rm)
 7pm Youth Ministry Bible Study (STL Youth Ministry Rm)
 7pm Parish Pastoral Council Mtg (LeGras Conf Rm)
 7pm Acts: The Spread of the Kingdom (LeGras 2,3)

Friday, November 10

6:30am Rosary (STL)
 7:30am Morning Prayer (STL)
 8:30am Mother's of Hope (Bp Leonard Rm)
 3pm Divine Mercy Chaplet (STL Church)
 7pm Charismatic Prayer Group (STL Church)
 7pm Eucharistic Revival (The Gathering Place)

Saturday, November 11

7:30am Catholic Men's Fellowship (LeGras Conf Rm)
 8:30am Catholic Women's Fellowship (Youth Ministry Rm)
 9am Amen to Action (LeGras 1,2,3)
 Noon Confessions (STL Church)
 5pm Cub Scouts (Bp Leonard Rm)

Sunday, November 12

11am Coffee & Donuts (STL)
 7pm Youth Ministry Night (STL Youth Ministry Rm)
 8pm Men's Basketball Group (STL School Gymnasium)

SAINT CATHERINE LABOURÉ MONTHLY PARISH SUPPORT

In order to provide a more comprehensive view of our offertory collections, we will be publishing the **monthly collection totals** in place of the weekly collection. The entire monthly offertory total will appear in the **second** bulletin of the following month. For example, the total October offertory collection will be published in the **November 12th** bulletin.

We will share the goal, total collections and actual expenses for the month. We hope this will provide you with a better picture of parish funding.

"THE EUCHARIST" WITH GUEST SPEAKERS

FR. JEFF CRAIG

MR. CHRISTOPHER REIBOLD

15 NOVEMBER

7 PM MASS & SPEAKERS (CHURCH)

POST-EVENT FOOD & DRINKS (LEGRAS ROOM)

ST. LOUISE CHURCH

FREE BEER (21+) | FREE ADMISSION | FREE PIZZA & WINGS

KNIGHTS OF COLUMBUS • COUNCIL 3084

Sunday Nite Men's Hoops

Every Sunday night 8-10pm except holidays in Saint Louise School gym.
 Requested donation \$1 or a can of food.





THANKSGIVING FOOD DRIVE

Saturday & Sunday,
November 11 and 12

We are now embarking upon our Annual Thanksgiving Food Drive in order to restock the Saint Catherine Labouré Ladies of Charity Food Pantry. Your generous response meets the immediate needs of the Pantry since the inventories are especially low.

Especially needed:

Canned Meats, Stews, Tuna, Salmon, Soups, Fruit,
Pasta, Spaghetti Sauce, Tomato Products, Cereal, Coffee,
Peanut Butter and Jelly.
Cleaning Supplies, Paper Products, Cereal and Coffee.



At Saint Joan of Arc Church please leave your donations in the back of church.

At Saint Louise de Marillac Church please leave your donations at the food bank located in the lower level of the church.

*Thank you to all the "Food Angels" who drop off
donations all year long!!*

The Ladies of Charity of Saint Catherine Labouré Parish

PARISH NURSE MINISTRY

Type II Diabetes—Could I Have It?

Type II diabetes occurs when your body develops insulin resistance or an inability to utilize insulin. Insulin is necessary to break down sugar. A deficiency causes sugar to accumulate in your blood.

Symptoms such as constant hunger, excessive thirst, frequent urination, general lack of energy or fatigue, unintended weight loss, blurred vision or pain/tingling/numbness in your hands or feet may develop.

A plethora of unrelated reasons could be responsible so these symptoms might understandably be overlooked or dismissed. However, with disease progression, symptoms become more pronounced or additive and may be irreversible.

For those believing that doctor visits are needed only when ill—take heed: if you are experiencing these symptoms over weeks or months, make that appointment! A blood test can confirm if diabetes is the culprit! Should it be Type II, the sooner it's diagnosed and treated, the better your outcome.



Thursday Morning Prayer Group (10AM-12PM) All are welcome

Coffee and fellowship
Prayer
Book studies
(no homework)
We will begin Living the
Fruit of the Spirit soon.
You can jump in at any
time and be welcomed!

Call Marie Byrne for info and directions
at 412-257-4733.

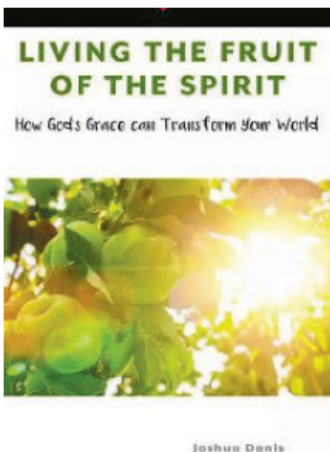

Prayer Shawl Ministry

Saturday, November 18 at 11:00am.

Last meeting of this year is Saturday, November 18. Meeting at 11am on the 3rd floor of St. Joan. Thanks to all who make these shawls/blankets so that we can continue to share with all those in need - it makes a difference. We will start meetings back up in March of 2024.

Prayers and blessings to all. Karen Urbanowicz

UPCOMING BAPTISMAL PREPARATION

November 19 at 1:30pm
LeGras Parish Center Conference Room
Saint Louise de Marillac Site

Baptism Preparation is required for parents who have not previously attended. Couples should attend this class between the fifth and seventh month of pregnancy.

Please register by calling 412-833-1010.

To arrange a baptism please contact the Parish Office at least one month prior to intended date. It is suggested that the child be baptized within a month of their birth.

*The Ladies of Charity will have a
meeting on Monday,
November 6, at 1:00pm*

*LeGras Parish Center Conference
Room at the Saint Louise site.*

Please come join us!

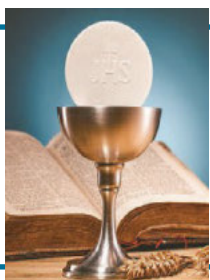

Anyone wishing to take up
the gifts during Mass at
Saint Joan of Arc Church,
please let the ushers
know before Mass.



PARISH MEMBERSHIP

A frequent inquiry to our parish office is requesting a sponsor eligibility form. To become a member of the parish a registration form must be completed and returned to the parish office. A sponsor eligibility form may be requested after you have been an active member of the parish for at least six months.

⇒Have you moved?

⇒Do you have a new telephone number or a new email address?

⇒

Please update your contact information at 412-833-1010 or email info@scplpgh.org

SAFE ENVIRONMENT CLEARANCE PROCESS

Obtaining Clearances for
Employees and Volunteers
(Parish & School)



Go to <https://diopitt.org/compliance> and follow the appropriate steps if you are a new user or if you already have an existing account.

In order to be eligible to volunteer or work in the parish or school it is mandatory that you complete the Diocesan Safe Environment Process prior to employment or participating in any parish activity.

If you have been contacted to renew your clearances please respond as soon as possible.



Labouré Ladies Guild Joy of Christmas Craft Show

Saturday, November 18th
9:00 am - 3:30 pm

Join us on Saturday, November 18 9:00 am to 3:30 pm as we fill LeGras Hall, upper and lower levels, the School Gym, and the School Cafeteria with 115 talented artists and crafters offering a wide variety of unique handmade treasures, just in time for Christmas giving. And the Bake Sale is back with all of its favorite homemade offerings-- lady locks, pizzelles, biscotti, etc.! Additionally, there will be a Chinese Auction and a 50/50 Raffle, and Lunch and Snacks will be available for purchase. Admission is \$2, which includes a complimentary ticket for the Chinese Auction. Come and see for yourself why this show has become a favorite among participants and patrons alike. (Due to the order of the USC Fire Marshall, strollers are not permitted inside the show.)



Volunteers Needed!

We need people at the admission doors, kitchens, etc. We also need anyone one from 7th grade and up to help deliver lunches to the vendors. If you can spare 2-3 hours that day, please call Mary Frances Glauser at 724-941-5128.



Calling All Bakers!

The Guild Bake Sale will be held from 9am-3:30pm during the craft show. Bakers and volunteers from the parish are welcome. Please drop off baked goods from 9am-4pm on Friday, November 17. Setup volunteers are needed from 9am-4pm on Friday to help package and wrap. Volunteers are also needed to work the tables on Saturday. If you can help or have questions regarding the Bake Sale, please contact Anne Deluliis at deluliis6@gmail.com or Dorothy Holden at ladybug254@comcast.net

2023 Christmas Nut Roll Sale

Sponsored by the Appalachia Work Camp

All rolls are 16" and homemade from scratch with only the finest ingredients.

NAME: _____ PHONE NUMBER: _____

EMAIL: _____

	Price	Total items	Total Due
Nut Roll --- <i>made with no less than 1lb. of nuts</i>	\$18.00		
Braided Nut Roll --- ICED	\$19.00		
Poppyseed --- <i>Filled with sweet poppyseed</i>	\$18.00		
Braided Poppyseed --- ICED	\$19.00		
Apricot --- <i>Filled with delicious apricot filling</i>	\$18.00		
Braided Apricot --- ICED	\$19.00		
Seedless Red Raspberry --- <i>Filled with delightful red raspberry filling</i>	\$18.00		
Braided Seedless Red Raspberry (with NUTS) --- ICED	\$19.00		
TOTAL AMOUNT DUE			

****PAYMENT IS REQUIRED WHEN ORDER IS PLACED****

----- CUT HERE AND KEEP BOTTOM -----

Checks made payable to: **AWC**

Payment/Order Forms due **NO LATER** than Wednesday, December 6, 2023

Mail to: Laura Stein
4245 Hawthorn Drive
South Park, PA 15129

or drop order form off in the vestibules of St. Joan of Arc or St. Louise.

PICK-UP: Gathering Place of St. Joan of Arc Church
Thursday, December 14, 2023 AND Friday, December 15, 2023 **5:00-7:00pm**

For Questions: 724-747-4161 (Audrey Wurst) or 412-506-1940 (Laura Stein)



SPECTACULAR SALE TO BENEFIT OUR TROOPS

COSTUME JEWELRY SALE TO HELP
TROOPS & VETERANS
FRIDAY, November 10, 2023 (9AM – 6PM) AND
SATURDAY November 11, 2023 (9AM - 6PM)

AT THE SOUTH PARK COMMUNITY CENTER
The South Park Municipal Complex
2675 Brownsville Road, South Park, PA 15129
Behind the South Park Library

Fabulous Gently Used Costume Jewelry
Beginning at \$1.00 each
NOTHING IS MORE THAN \$5.00

Bargains are Unbelievable .. Value is Real
Assistance provided for our Military
cannot be measured!
Thank you, Kathie Gasior Project Coordinator
kgasior2@gmail.com

ELIZABETH SETON CENTER
PRESENTS

Designer Purse BINGO and Brunch!

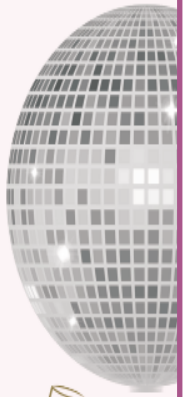

SATURDAY NOVEMBER 18TH, 2023

Doors at 10:45am | Brunch at 11am | Bingo at noon

\$50 per person

Each ticket includes one set of bingo cards, brunch, door
prize ticket, & one drink ticket!

SCAN QR TO
PURCHASE TICKETS!

MORE INFO AT
SETONCENTER.COM

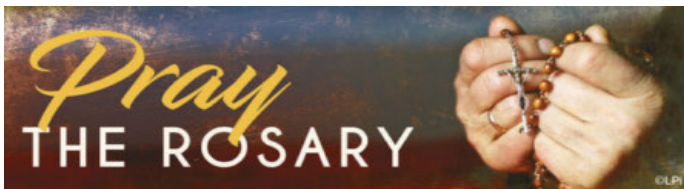

Scan the QR code to join us
for our Fall Open House!

Wednesday, November 8
6:00-7:30pm



Be Valued Be Enlightened Be Welcomed Be A Rebel

www.slshs.org

admissions@slshs.org

412-561-3583

SAINT LOUISE DE MARILLAC SCHOOL NEWS

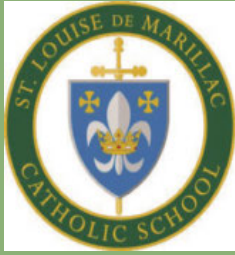

Mr. Ken Klase, Principal
kklase@stlouisedemarillac.org

Dr. Lori Pash, Assistant Principal
lpash@stlouisedemarillac.org

Mrs. Christine Makowski, Secretary
cmakowski@stlouisedemarillac.org

Mrs. Heather Schwarz, Administrative and
Safe Environment
hschwarz@stlouisedemarillac.org

www.stlouiseschoolpa.org
412-835-0600

Thank you to our Diamond and Platinum Partners in Education St. Louise de Marillac Catholic School

2023-2024 School Year
Inspiring Tomorrow's Leaders

DIAMOND SPONSORS:



THE TIMOTHY
DUNLAP FAMILY



THE VANHIMBERGEN
FAMILY



PLATINUM SPONSORS:



JOIN OUR FAMILY!

Choosing a school is one of the most important decisions a family will make. At Saint Louise School, we are dedicated to excellence in education of each child within the framework of the Gospel and the tradition of the Catholic Church. Student life at Saint Louise is challenging, creative, engaging, and rewarding.

We are proud to provide an outstanding learning environment where children can grow in faith and reach their full academic potential.

We encourage you to visit our website at www.stlouiseschoolpa.org or call 412.835.0600 to schedule a tour. We would love to show you all the great things Saint Louise School has to offer!

CONTACT INFORMATION

Father Jeffrey Craig
Pastor
jcraig@sculpgh.org

Father Jon Brzek
Parochial Vicar
jbrzek@diopitt.org

Deacon Richard R. Cessar
Permanent Deacon
rcessar@sculpgh.org

Deacon William F. Strathmann
Permanent Deacon
wstrathmann@sculpgh.org

Mrs. Nancy Beaver
Faith Formation
Administrative Assistant
nbeaver@sculpgh.org

Mrs. Tracey Buckley
Director of Communications and
Advancement
tbuckley@sculpgh.org

Mr. Michael Buechel
Maintenance Supervisor
mbuechel@sculpgh.org

Mrs. Laurie Edington
Secretary
ledington@sculpgh.org

Mrs. Andrea Erfort
Weekend Sacristan—Saint Louise

Miss Kirstin Essig
Director of Youth, Young Adult
Ministry and Evangelization
kessig@sculpgh.org

Mr. Gregory Fincham
Music Director
gfincham@sculpgh.org

Ms. Kathy Kalcevich, Business Manager
kkalcevich@sculpgh.org

Marcella M. Dalton-Lantzman
Pastoral Associate
mlantzman@sculpgh.org

Ms. Gerre Lorincy, Secretary
glorincy@sculpgh.org

Mrs. Nancy Matter, Secretary
nmatter@sculpgh.org

Mr. Adam J. Minyon
Facilities Maintenance Coordinator

Ms. Renee Pollice, Office Manager
rpollice@sculpgh.org

Mrs. Virginia Rockenstein
Evening Receptionist—Saint Louise

Mrs. Lisa Ruggieri
Faith Formation Coordinator
lruggieri@sculpgh.org

Mr. Michael Shipe
Director of Pastoral Care and
Social Outreach
mshipe@sculpgh.org

Mrs. Mary Tracey
Church Sacristan—Saint Joan
mtracey@sculpgh.org

RCIA Team

Brian Tittmann & Lexi Martell
RCIA@sculpgh.org

Saint Catherine Labouré Parish

412-833-1010

<https://sculpgh.org/>

Parish Office Hours at Saint Louise

M,T,W,TH | 8:00am-7:00pm

Friday | 8:00am-Noon

Saturday | 9:00am-3:00pm

Sunday | 9:00am-2:00pm

(The parish office is closed every
Wednesday from Noon-1:00pm)

Office Hours at Saint Joan

Monday—Thursday

8:30am to 1:30pm

(Please note this office is closed
every Friday)

Faith Formation Office located at Saint Joan

412-835-1155; Fax: 412-835-1764

Pastoral Care & Social Outreach Office: 412-833-1240

Youth Ministry Office

412-833-5757

Diocesan Victim Assistance Hotline
1-888-808-1235

Diocesan Victim Assistance
Coordinator

412-456-3093 (Office)

PA Child Line 1-800-932-0313 or Call
911 immediately if a child is in danger

PARISH PASTORAL COUNCIL / COMMITTEES

Mike Zukowski	Communication & Public Relations	mzukowski@sculpgh.org
Christina Mozes	Discipleship	cmozes@sculpgh.org
Chris Pritz	Discipleship	cpritz@sculpgh.org
Scott Carnivale	Hospitality & Fellowship	scarnivale@sculpgh.org
Kathleen Milanak	Hospitality & Fellowship	kmilanak@sculpgh.org
Susan Rosati	Outreach & Evangelization	srosati@sculpgh.org
Michael Dobos	Safety, Buildings & Grounds	mdobos@sculpgh.org
Jim Drummond	Safety, Buildings & Grounds	jdrummond@sculpgh.org
Don Krawiec	Worship	dkrawiec@sculpgh.org
Laurie Minczeski	Worship	lminczeski@sculpgh.org



**YOUR PROPERTY...
OUR PRIORITY!**

**REALTYONEGROUP
GOLD STANDARD**

**Erin Musciano
Realtor®**

412 Property Sisters Team

412.400.8966 Direct

724.941.1427 Office

erinsellsppittsburgh@gmail.com

www.412PropertySisters.com



Neighbors Caring
for Neighbors

*We Are Proud to Provide
Quality Care to Our Community!*

Call 412.854.5500 to Learn More!
1200 Braun Road, Bethel Park, PA 15102



Paul R. Pekney, President

412-977-2236

paul@pricelightelectric.com

118 Cedar Lane, Canonsburg, PA 15317

PA License # 087795

**We also offer Professional Handyman
and Remodeling Services.**

**What if insurance
was easy?**

Bundle home & auto



**Bill Kern
Agent**



1121 Boyce Road
Suite 2400A
Pittsburgh, PA 15241-3939
Bus: 724-941-1700
bill@bilkerninsurance.com
www.bilkerninsurance.com

Available and subject to credit and underwriting review.
Insurance coverage is provided by member companies. Bill Kern Insurance Company, Inc. is a member company of the State Farm Insurance Company. Bill Kern Insurance Company, Inc. is a member company of the State Farm Insurance Company. Bill Kern Insurance Company, Inc. is a member company of the State Farm Insurance Company.

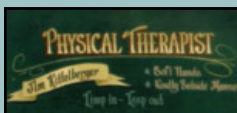

**THE PHYSICAL
THERAPY CENTER**

- Hands-On Care
- Sports Medicine • Orthopedic
- Aquatic Therapy
- Vax -D/Low Back Treatment
- Hand Therapy
- doTERRA Essential Oils

**3400 South Park Rd.
Bethel Park, PA 15102
OFFICE 412-831-5155
FAX 412-831-8060
handsoncare@gmail.com**

Stumpin Off

Stump Removal Services

412-979-1063 • stumpinoff@gmail.com

KAPUSTA FINANCIAL GROUP

TOGETHER. CREATING A VISION FOR THE FUTURE.

**FINANCIAL PLANNING
RETIREMENT PLANNING
WEALTH MANAGEMENT**

110 Fort Couch Rd, Suite 108
Pittsburgh, PA 15241
412-851-1400
www.kapustafinancial.com



**NICK POLLICE
PLUMBING & CONSTRUCTION**

**PLUMBING SERVICES
BATHROOM REMODELS - CONCRETE WORK**

412-287-3301

www.nickpolliceplumbingandconstruction.com

3R SERVICES
Carpet and Upholstery Cleaning
Stripping and Waxing Floors
Pressure Washing
Services Not Measured By Gold,
But By The Golden Rule
(724) 348-6765

Precision Painting Services
Interior, Exterior, Decks
& Power Washing
Brad Miller, Owner
bradleyjmiller@comcast.net • 724.344.0577

LET'S GROW YOUR BUSINESS

Place Your Ad Here and Support Our Parish!

CONTACT ME Mike McAleer

MMcAleer@4LPi.com

(800) 477-4574 x6307

**FREE
AD DESIGN**
with purchase
of this space
**CALL
800-477-4574**

WE'RE HIRING!
AD SALES EXECUTIVES
BE YOURSELF.
BRING YOUR PASSION.
WORK WITH PURPOSE.
• Paid training
• Some travel
• Work-life balance
• Full-Time with benefits
• Serve your community

**Contact us at
careers@4lpi.com or
www.4lpi.com/careers**



Local and Family Owned Since 1987

**WINDOWS • DOORS
SIDING • BATHROOMS**

412.341.1933

LEGACYREMODELING.COM



ACURA
PRECISION CRAFTED PERFORMANCE

**Your friends
and neighbors at
Spitzer Acura**

**3716 Washington Rd. McMurray
(724) 731-0772 • www.spitzeracura.com**



SUPPORT OUR PARISH
Local business ads sponsor the printing of
our bulletin.
4lpi.com/adcreator

WE APPRECIATE OUR ADVERTISERS!

They allow us to print
this bulletin. Thank you!

SUPPORT OUR ADVERTISERS!



For ad info. call 1-800-477-4574 • **www.4lpi.com**

14-1380

BEINHAUER
Family Funeral Homes
Cemetery and Cremation Services
Honored to provide discounts to veterans
Call today 724-969-0200

THE Brothers Gutters
THAT JUST DO
• Seamless Gutter Install
• Gutter Guards - Leaf Protection
• Repairs & Cleaning
Parishioners Owned
Free Estimates
724-271-8014
www.brothersgutters.com

Weed Man
"We care for your lawn."
(412) 307-3650
pittsburgh.weedmanusa.com

Supreme Cleaners
3400 South Park Rd.
(412) 835-5240
www.supreme-cleaners.biz
"The Cleaners that quality built!"

Dean Auto Wash
• Upper St. Clair
• Bethel Park
• Castle Shannon
\$35 Monthly Unlimited Subscriptions
Call or Text 412-427-3811

FRANK'S TIRE & AUTOMOTIVE
Bethel Industrial Park • 3135 Industrial Boulevard
(412) 851-0855 • frankstireandauto.com
Parishioners
Complete Automotive Repair • Engine Diagnostics
Air Conditioning • Towing & Collision Repair

McKEAN
PLUMBING AND HEATING
Plumbing, Heating, or AC?
Answer: McKean
Residential/Commercial
Parts • Service • Installation
724.225.6260
www.mckeanplumbing.com PA0985

Latkowski's Auto Service Inc.
WE Make Cars Happy!!
TIRES • TOWING • STATE EMISSIONS INSPECTION • DIAGNOSTICS
6430 Library Rd.
South Park, PA 15129
412-835-2210
412-835-2250

Janet Hays and Company
Preschool Combination Classes
School-Age Non-Competition Programs
National Champion Show Biz Kids Dance Company
Age Appropriate Music & Costuming
Dance Studio
71 McMurray Road, Upper St. Clair, PA 15241
412.833.1121 | JanetHaysAndCo@gmail.com | JanetHaysAndCo.com

Dione Cahillane
St. Louise Alumna
412-334-3019
701 Washington Road
Pittsburgh, PA 15228
dionecahillane@howardhanna.com
Howard Hanna
Real Estate Services

Fully Licensed and Insured Professional Tree Care
• Tree removal
• Pruning
• Stump grinding
• Landscape Services Available
BOSCAJE Tree Service
412-498-8639
Family Owned and Operated

Five Star Drywall Inc.
859 Missionary Drive, Ste. 220
Pittsburgh, PA 15236
(412) 885-7190

ADVANCED VISION CARE
A MEMBER OF Vision Source
Dr. Anthony Pinter
Dr. Mindy McKee
Dr. Joseph Falbo
Dr. Maria Vitale
681 McMurray Rd., Bethel Park
(412) 835-7474
www.advanced-vision-care.com
Mention ad for FREE GIFT with eyeglass purchase

Washington County's premier luxury custom home builder
GRAZIANI HOMES
GrazianiHomes.com
724-745-0654
QUALITY CUSTOM HOME BUILDERS & DEVELOPERS Since 1963

BECOME BETTER
QR Code

Robert A. Bartusiak, D.M.D.
— Cosmetic, Family and Implant Dentistry —
2000 Waterdam Plaza Dr. • Ste. 280
McMurray, PA 15317
724-941-3090
www.fantasticsmileforlife.com
Fellow Parishioners Welcome

METROPOLITAN window company
Home of the Infinity from Marvin®
Fiberglass Window
Windows • Doors
412-655-8411
4672 Clairton Blvd. (Rt. 51), Pittsburgh, PA 15236
John, Justin, Maggie Schmotzer Parishioners

OPEKA AUTO REPAIR
440 Valley Brook Rd. McMurray
149 McClelland Rd Canonsburg
1403 McLaughlin Run Rd. Pittsburgh (Upper St. Clair)
(724) 941-6608 • www.opekauto.com

Imagine your home, totally organized!
40% Off + Free Installation
Plus Special Financing For 12 Months!
Expires in 30 days. OAC Ask your Designer for details.
412-435-5115 CB closetsbydesign.com
ClosetsbyDesign

OnYourBehalf
by Ursuline Support Services
OnYourBehalf offers a continuum of support services in order to advocate, guide and protect you as you navigate life's transitions.
Our Services
• Power of Attorney and Guardianship
• Financial Support Services
• Family Guardian Support
For more information on any of our services, please contact us at:
OnYourBehalf
by Ursuline Support Services
2717 Murray Avenue | Pittsburgh, PA 15217
412-224-4700
www.UrsulineOnYourBehalf.org

GOOD ORTHODONTICS
Robert F. Good, II, D.M.D., M.D.S.
Ronald S. Good, D.M.D., M.S.
"We shall never know all the good that a simple smile can do." -Mother Teresa
 WASHINGTON PLEASANT HILLS MOUNT LEBANON
 724-225-1114 412-655-4660 412-344-4663

SOUTH HILLS
 CHRYSLER DODGE JEEP RAM KIA
 ROUTE 19 PETERS TOWNSHIP
 WWW.SOUTHHILLSAUTO.COM 724-941-4300

The Eye Gallery, Inc. Manufacturing Opticians
 Wholesale Prices To The Public
609 E. McMurray Rd. (724) 941-3930
JIM DOTY, OPTICIAN • EYE EXAMS AND CONTACTS

ROBERT'S TREE AND LANDSCAPE
 Tree Removal / Storm Damage
 Pruning • Mulching • Stump Grinding
412-892-8200
 Fully Insured
FREE Estimates
 Senior Discounts

Lindsay Mongelli, REALTOR®
 412-831-0100 OFFICE
 412-583-8148 CELL
 lindsaymongelli@tprsold.com
 lindsaymongelli.thepreferredrealty.com

Opal Rose
 Upscale women's clothing boutique with unique gift items;
 Spa that includes the Hydrafacial, and hair salon.
 4067 Washington Rd, McMurray, PA
724.969.6943
www.OpalRose.net
 @opalrosecmcmurray



MCMURRAY GARAGE DOORS
 Garage Door & Opener
 Installation & Service
412-848-8455
 FREE ESTIMATES
 SENIOR DISCOUNTS • FULLY INSURED
Catholic Owned & Operated
 Servicing the South Hills
 and Surrounding Areas
 PA# 075490

JIM VERLATO
CPA Income Tax
 & Accounting
412-831-5411

Pasta Too
 For All Your Catering Needs!
 Gift Certificates Available!
Family Italian Restaurant
412-831-3400
www.pasta-too.com

Forbes Best-in-State Wealth Management Team 2023
 Interested in seeing how charitable giving strategies can fit into your financial plan?
 Reach out to our team to learn more!
 Phone: 724.743.3301 | Text Us: 724.888.5684
www.McNamaralInvestmentGroup.com
THE MCNAMARA INVESTMENT GROUP
 OF JANNEY MONTGOMERY SCOTT LLC
Janney
 For more information about Janney, please see Janney's Relationship Summary (Form CRS) on www.janney.com/crs which details all material facts about the scope and terms of our relationship with you and any potential conflicts of interest.
 375 SOUTHPOINTE BLVD. SUITE 300, CANONSBURG, PA 15317
 © JANNEY MONTGOMERY SCOTT LLC • MEMBER: NYSE, FINRA, SIPC

BUCCOS ROOFING
(724) 554-6224
www.buccosroofing.com

Giant Oaks WINERY
 Live Entertainment Daily • Private Event Rooms • Family Friendly
 Table Service • Covered Deck • Small Plates Menu
 8 White Wines (4 Sweet) • 19 Red Wines (4 Sweet) • 22 Moonshine Flavors
 4 Slush Flavors (8 During Summer) • Moonshine Flights • Wine Flights
 Beer & Liquor Menu • Soft Drinks & Mixers
 Bring Your Bulletin With You And Receive 3 FREE Tastings
 724.782.0216 3540 Washington Ave (Short Street Entrance)
 Finleyville, PA 15332 GiantOaksWinery.com

Full Service • Residential • Commercial
ALL PRO
PLUMBING & HEATING
412-595-8204
 Plumbing • Heating • Air Conditioning
 John Oakes
 Registered Master Plumber

Primary Care South Accepting New Patients
 Colleen E. Murphy, D.O.
 William P. Coyle, MD., F.A.C.P.
 Nicole Terling, C.R.N.P.
 Amy Miller, C.R.N.P.
 Mon, Tue and Wed evening appointments, Saturday morning, and early morning appointments available. Please contact staff for availability. Convenience and flexibility to meet your schedule. Providing excellent healthcare for those in the Canonsburg, Bethel Park, McMurray, Peters Township, Upper St. Clair, and the surrounding areas.
ALLEGHENY HEALTH NETWORK
724-941-2018 • www.ahn.org
 1000 Waterdam Plaza Drive Ste. 240, McMurray, PA

Struggling with Infertility?
 Explore NaProTECHNOLOGY®, a more effective alternative to IVF
modern fertility care
www.modernfertilitycare.org
 Dr. Blaise Milburn

SUPPORT OUR ADVERTISERS!

COMPLETE HOME REMODELING
 WE DO OUR OWN WORK
 Bathrooms
 Kitchens • Gamerooms
 Roof Cleaning
412-653-0850
 Free In-Home Estimates • Fully Insured • Over 30 Years Experience
INSTALLATIONS
INKS
REMODELING
 Roofing
 Siding
 Windows
 Porches
 Decks
724-776-0805
 2023 READERS CHOICE Awardee
 PA000372

AlpinePools.com
 Pools, Spas & Hot Tubs
412.854.2202
 6070 Library Rd. (Rt 88)
 Bethel Park, PA

O.Z. ENTERPRISES
INC.

Brian O'Neill
2415 Kings Lane
Pittsburgh
724.695.5600

Dr. Terra Mauro, PhD, LPC
Licensed Professional Counselor
Counseling Works for Wellness
Specialty in Christian Counseling
161 Waterdam Road
Suite 260, McMurray, PA 15317
724-986-4160
tm@privatepracticecounseling.com

HEISLER'S
MARKET
Monday - Saturday: 7:30am - 9:00pm
Sunday: 8:00am - 8:00pm
(724) 941-8250 • www.heislsmarket.com

SANTEL Landscape & Design

Quality work at value pricing!

OUR SERVICES INCLUDE:

New Landscape Designs & Shrubbery
Hardscape: Retaining Walls, Concrete or Paver Patios and Sidewalks, Concrete Driveways, Firepits and Seatwalls

"Watch Your Investment Grow"



Fully Insured
A+ Rating

Call Now for Free Estimates:

412-835-1854

Visit our website at

www.santellandscapeanddesign.com



**APPLY NOW FOR A
WORLD-CLASS
EDUCATION**
oaklandcatholic.org
412.682.6633



Breakfast
All Day Every Day blgrille.com
Sat. & Sun. 8a - Mon. - Thurs. 11a
Champion Plaza - Across from Library Fire Hall
4114 Brownsville Road - South Park PA 15129

VENETIA
LANDSCAPE SUPPLY
(724) 348-5518
www.venetiasupply.com

Commercial & Residential - New & Old Work - Bucket Truck
Free Estimates - Fully Insured - 24 hr. Service
STALEY ELECTRIC INC.
Registered Electrical Contractor
412-851-0314 - StaleyElectricInc.com
Gary Staley - parishioner



Senior Living Community
45 McMurray Rd.
Upper St. Clair, PA
412.833.2500
www.thegrandresidence.com

HARRY COOK
PLUMBING
- Complete Line Of Products & Services -
High Efficient Tankless & Storage Hot Water Heaters
Fixture Replacement • Dye Tests
PA# 007941 HP# 2086

412-831-7430
Registered Master Plumber
- Complete Line Of Products & Services -
High Efficient Tankless & Storage Hot Water Heaters
Fixture Replacement • Dye Tests
HP# 2086



**HEATING & AIR
CONDITIONING**
Carrier
www.colemanmitchell.com
412.221.2248
info@colemanmitchell.com
24 HOUR SERVICE
7 DAYS A WEEK

Preferred
DRAPERY & BLINDS
~ Free Shop at Home ~
2871 Washington Rd • McMurray
Call: 724-969-0481
www.pdandb.net



Caring guidance and compassion
from our family to yours.™

412-655-4600

William E. Griffith, Jr., Supervisor

Funeral & Cremation Services

GriffithFH.com • PghCremationCenter.com
5636 Brownsville Rd., South Park

KRAH Family Dentistry
Thomas R. Krah, D.M.D., Parishioner
Gentle General Dentistry
607 East McMurray Road
McMurray, PA 15317
724-941-2929
Evening & Saturday Appts.

Goff Backa
Alfera &
Company, LLC

**TAX PLANNING & PREPARATION
BUSINESS CONSULTING & VALUATION
QUICKBOOKS ACCOUNTING**

RICHARD J. ALFERA, CPA
PRESIDENT
RJALFERA@GBACO.COM
(412) 885-5045
www.gbaco.com

T&R Driveway Supplies
Bulk Materials • Topsoil • Mulches & More!
Upper St. Clair, PA | 412-221-2577
Bridgeville, PA | 412-221-0505
www.tardrivewaysupplies.com

Supreme Cleaners
"The Cleaners That Quality Built!"
Family Owned and Serving the Community for Over 100 Years
Specializing in...
• Dry Cleaning • Leather &
• Shirt Laundering • Suede Care
• Alterations • Wedding Services
3400 South Park Rd. Bethel Park
412.835.5240
Supreme-Cleaners.biz



Stephen R. Poremski
Registered Master Plumber
Residential • Commercial • 24 Hr Svc
412-833-7600

• PLUMBING
• HEATING
• EXCAVATING



ADVANCED
Orthopaedics & Rehabilitation

100 Trich Dr., Ste. 2, Washington
724.225.8657
www.advancedorthopaedics.net

Patrick McCulloch, MD
Board Certified Hand Surgeon
Parishioner & Supporter of St. Louise de Marillac



Manion Plumbing
Commercial
& Light Industrial
Plumbing



MEDICARE HEALTH INSURANCE

Need help with Medicare?
Let us make your transition into MEDICARE easy!
Thinking about switching plans? We offer many companies and plans.
Name/Nombre
Call Cassy Booker
Telephone Number / Número de teléfono
Bus: 412-344-2800
Cell: 412-680-8038
Email / Correo electrónico
cassyphillips@aol.com
Insurance Consultants of Pgh
300 Mt. Lebanon Blvd., Ste 205
Pittsburgh, PA 15234



412.835.4887

www.manalodmd.com

**DAVID J. HENNEY
FUNERAL HOME**

6364 Library Rd., Library, PA • 412-835-0616



**KUDLA'S
SERVICE CENTER, LLC**

Inspections, Tires,
Batteries, General Repairs

412-831-1630
412-835-9789

"Serving the South Hills since 1957"

Shop: 7-5 M-F • 7-2 Sat
Gas: 6am-9pm M-F
Convenience: 7am-9pm Sat-Sun
2733 South Park Road

Robert J. Winters, Esq.
Attorney At Law

**Wills & Trusts
Estate Planning
Business Law**

Will Make House Calls

412-281-0587

rwinters@grblaw.com



**PITTSBURGH
GASTROENTEROLOGY
ASSOCIATES**

2589 Boyce Plaza, Ste. 5, Pittsburgh, PA 15241
Satellite Office in Monongahela, PA

412.232.8104

David L. Limauro, M.D. • Mark A. Cedar, D.O. • Nicholas A. Bellicini, D.O. • Xuong Lu, M.D. • Jungmin Leo Lee, M.D. • Lisa A. Oliva, D.O. • Robert Pagano, M.D. • Theresa Schuerle, D.O. • Bridger Clarke, M.D.

Colon Cancer Screenings Available (Your insurance will cover a routine colon cancer screening at age 45)
www.pghgastro.com



**SOUTH HILLS
ENDOSCOPY
CENTER**

2589 Boyce Plaza, Pittsburgh, PA 15241

412.838.0400



Where pets are treated like family.
BRADLEY W. CARMICHAEL, DVM AND ASSOCIATES
211 East McMurray Road, McMurray, PA 15317
(724) 941-5484
Office Hours Monday through Saturday by Appointment Only

**VALLEY HEATING &
AIR CONDITIONING INC.**
Heating • Cooling • Humidifiers • Air Cleaners

HEATING • COOLING • HUMIDIFIERS • AIR CLEANERS

Residential • Commercial • Sales • Service • Maintenance

724-941-9793

www.valleyhtg.com

A Shearer Company
HEATING • COOLING • REFRIGERATION



3-P-4-3

For ad info. call 1-800-477-4574 • www.4lpi.com

14-1380