Twenty-Fifth Sunday
in Ordinary Time

No servant can serve two masters. He will either hate one and love the other, or be devoted to one and despise the other.

Luke 16:13

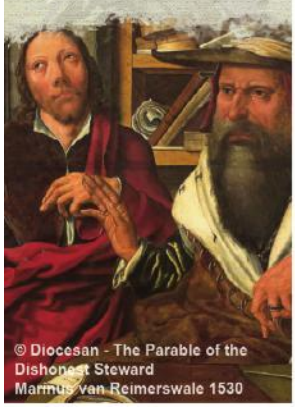
© Diocesan - The Parable of the Dishonest Steward
Marinus van Reimerswale 1530

전 례 시 간 표

주일미사

토요일 특전미사	5:30 pm
주일 영어 미사	7:30 & 9:00 am
주일 한국어 미사	11:00 am

평일미사

화, 목요일	5:30 pm
월, 수, 금요일	9:00 am

성체조배 – 24 시간 성체조배

성체조배 시간 스케줄 393-1543

고백성사

평일 미사/주일 미사 30 분전 성체조배실

교회사무실 시간

월요일-금요일 (9:00 am – 1:00 pm & 2:00 – 5:00 pm)
전화: (254) 698-4110 팩스: (254) 698-4608

교회행정원 전화번호

리차드 오로크, M.S.C. 본당 신부	698-4338
비어첸 라크라 보좌 신부	698-4110
김동준 베드로 부제 (일요일)	(512) 328-8438
고영수 요셉 한인공동체 총 회장	702-1111

신심단체

정기 사목협의회의: 매월 첫째 일요일 미사 후
김태자 헬렌 사목회장 (512)964-1887

레지오 마리애 회합
자비의 모후: 매주 수요일 오전 10 시 함 모니카 단장 702-3770
울뜨레아 정기 모임: 매달 4 째주 일요일 미사 후 새 친교실

Our Liturgical Schedule

Saturday Vigil
5:30 pm
Sunday
7:30 am & 9:00 am
Sunday-Korean & English
11:00 am
Daily Mass
Monday, Wednesday, Friday
9:00 am
Tuesday & Thursday
5:30 pm
Confessions: 30 minutes prior to all Masses in the Blessed Sacrament~Perpetual Adoration Chapel.

Parish Staff
Pastor: Very Reverend Richard O'Rourke, M.S.C.
Associate Pastor: Reverend Virchand Lakra, I.M.S.
Deacons: Klaus Adam, Peter Kim, Alfred Ponce
Business Administrator: Sylvan Gilliland
Parish Secretary: Debra Ponce
Director of Religious Education (DRE): Michael Candelas
Parish Office Hours & Telephone Numbers:
Monday – Friday 10:00 AM- 5:00 PM
Parish Office (254) 698-4110/4338;
Fax: (254) 698-4608

"Peace I leave with you; My peace I give to you."

2019년 9월 22일
연중 제25주일

입당 성가: 283
제1독서: <아모스 8, 4-7>
제2독서: <티모테오 1서 2,1-8>
복 음: <루카복음 16,1-13>
봉헌성가: 286 **성체성가: 263(기도)** **파견성가: 77**

	독서자	성혈 분배자
이번 주일	Richard Chisholm 유 베로니카	고 마리아, 이 데레사 이 비비안나, 박 세실리아
다음 주일	John Hamilton 김 프란치스카	박 세실리아, 최 이레나 김 율리에따, 정 마리아

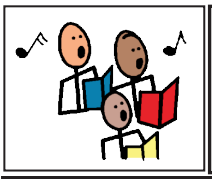

반 주 자: 김보나
연습: 매주일 아침 10시

공동체소식

- 오늘은 연중 제 25주일입니다. 하느님께서는 우리를 부르시어 당신을 한 분뿐인 주님으로 사랑하고 섬기게 하십니다. 한계를 지닌 우리를 불쌍히 여기시어 재물을 쌓으려는 욕망에서 벗어나게 하시는 하느님께, 자유롭고 깨끗한 손을 들어 온 삶으로 영광을 드립시다.
- "하느님은 한 분이시고 하느님과 사람 사이의 중개자도 한 분뿐이시니 사람이신 그리스도 예수님이십니다." 어떠한 종도 두 주인을 섬길 수 없습니다. 한 쪽은 미워하고 한 쪽은 사랑하게 됩니다. 우리는 하느님과 재물을 함께 섬길 수는 없습니다
- 지난 9월 20일(금) 은 성 김대건 안드레아 사제와 성 정하상 바오로와 동료 순교자들 대축일입니다. 자랑스러운 신앙 선조들을 기리며, 순교자들의 피로 우리를 복음의 빛 안으로 불러 주신 주님께 감사드립시다. 그리고 신앙 선조들의 순교 신앙을 본받아, 저마다 자기 십자가를 지고 주님을 따르기로 다짐합시다.
- **울뜨레아 모임:** 오늘 (9/22) 미사 후 새 친교실
- **부제님 특강:** 다음 주 (9/29) 미사 후 구 친교실
- **보편 지향 기도:** 최 이레나 자매님
- **성소자를 위한 기도:** 최 이레나 자매님
- **이번 달 (9월) 봉헌/친교구역:** D구역
- 투병 중 이시거나 쉬고 계신 교우분들을 위하여 기도합시다.

성 정하상 바오로 천주 교회에 오신 여러분을 환영합니다!

Mass Intentions

Saturday, September 21st
5:30 P.M. Parishioners
Sunday, September 22nd
7:30 A.M. Special Intention
9:00 A.M. Elwood Parker†
11:00 A.M. Sebastian Kim†
Magdalena Seo†
Monday, September 23rd
9:00 A.M. Special Intention
Tuesday, September 24th
5:30 P.M. Special Intention
Wednesday, September 25th
9:00 A.M. Charles Stienecker†
Thursday, September 26th
5:30 P.M. Celestine Pileri
Happy Birthday!!
Friday, September 27th
9:00 A.M. Richard Hentz†
Luu Dung†
Saturday, September 28th
5:30 P.M. Special Intention
Sunday, September 29th
7:30 A.M. Special Intention
9:00 A.M. Parishioners
11:00 A.M. Special Intention

Altar Flowers:
Thank you to the **Heidi Heckel** for donating Altar flowers this weekend in loving memory of **Verlyn Heckel†** & **Shaun Heckel†.**

Flowers and Gifts with Amor
For those signing up to purchase Altar flowers, please stop by **Flowers with Amor** or contact Virgie or Kat at **254-680-2667 the week before** your chosen weekend to make arrangements. Thank you.

CCD News:
First Communion Parent Meeting-**Sept 28**
First Day of PreK Sunday School– **September 29**

To schedule an appointment for the next **Baptism Class** please contact **Debbie Ponce** at **254-698-4110**.

Pope's Monthly Intentions: September
The Protection of the Oceans
That politicians, scientists and economists work together to protect the world's seas and oceans.

Meditation:

"What does Jesus Christ do in the Eucharist? It is God who, as our Savior, offers himself each day for us to his Father's justice. If you are in difficulties and sorrows, he will comfort and relieve you. If you are sick, he will either cure you or give you strength to suffer so as to merit Heaven. If the devil, the world, and the flesh are making war upon you, he will give you the weapons with which to fight, to resist, and to win victory. If you are poor, he will enrich you with all sorts of riches for time and eternity. Let us open the door of his sacred and adorable Heart, and be wrapped about for an instant by the flames of his love, and we shall see what a God who loves us can do. O my God, who shall be able to comprehend?"

-St. John Vianney

Join us for Youth Group, Sunday at 6:30 P.M. in the hall. Come and see!

Attention: If you are unable to receive the Eucharist at the Altar, please notify an usher before Mass, and Holy Communion will be brought to you.

RCIA -Interested in learning more about the Catholic faith? (Rite of Christian Initiation of Adults) classes will begin on Thursday, September 26 at 7p.m. in the hall. These classes are a time to learn more about the Catholic religion without any pressure. For more information please email Brian at stpaulchrcia@gmail.com. Registration forms may be found in the back of church or you may call the parish office.

Members of the judiciary and legal community, staff, public service officials, their families, and community members of all faiths are cordially invited to attend...

BELL COUNTY'S
RED MASS
October 3, 2019
6:30 p.m.
Christ The King Catholic Church
Belton, Texas

ARMOR of GOD Catholic Radio

106.9 FM
www.ArmorofGodRadio.com

Central Texas Voices for Life

This week we pray: For all who are forgotten or cast off, especially the unborn, the poor, the sick, and the aged: may they be treated according to the dignity with which God created them. **Amen**

Please consider participating in the **40 Days for Life Campaign**. This takes place from **September 25** through **November 3**. Locally we have been blessed with the closing of the Killeen Women's Health Clinic, however, children are still being aborted in Waco and Austin. You can find information about locations as well as prayer times at 40daysforlife.com. Then choose the city. Or call toll free (888)543-3316. Austin and Waco locations are participating in this international event. Locally, St Paul Chong parishioners can join a carpool to pray at Planned Parenthood in Waco each Monday from 11:00 am to 1:00 pm. We will meet after the daily mass in the narthex and leave at 10:00 am. For more information call **Carolyn** at **(254) 458-1766.**

Mark your **Calendars for Upcoming Prolife events**:
October 6 at 1:30pm - **Respect Life Sunday Life Chain** on WS Young Drive
October 7 at 6:00 pm – **UNPLANNED movie** showing at Holy Family Catholic Church in Copperas Cove
October 20 at 2:00 pm – second showing of **UNPLANNED** at Holy Family
See next week's bulletin for more information on these two important events.

Please pray the **Holy Hour for Life** on **Thursdays** after the 5:30 weekday mass on in our church.

Upcoming Meetings:

Parish Finance Meeting on **Monday, September 23rd** in the rectory at 6 P.M.

Missionaries of Sacred Heart Lay Associates will meet on **September 24th** at **6:30 P.M.** the parish center.

1st Communion Parent Meeting will be on **Saturday, September 28th** from 10-11 A.M in the parish hall.

Cedarbrake Retreat Center

One Day Retreat Cedarbrake on the Road
The Listening to the Voice of God Retreat will be at **St. Albert the Great Parish** in **Austin** on **Oct. 19**. Grow in a deeper relationship with God by learning how the Lord speaks to us in our everyday life. Franciscan Father Albert Haase will present this day based on his bestselling book entitled, "Saying Yes: Discovering and Responding to God's Will in Your Life." The cost is $40 and includes lunch.

An Evening with Taizè Prayer will be **Saturday, October 19, 5:00 PM** at Cedarbrake Catholic Retreat Center in Belton will begin with Mass at 5 p.m. followed by dinner. Taizè prayer will be presented in the chapel after dinner. This form of prayer originated from Taizè, France and is marked by candlelight, silence and music. The simple chants provide a way of praying when we are alone, during the day, or in the silence of our hearts. Cost for the evening is $25 per person. Registration will be online soon.

To register, visit www.cedarbrake.org or call (254) 780-2436.

Quote of the Week:

"Do not allow sadness to dwell in your soul, for sadness prevents the Holy Spirit from acting freely.

-St. Padre Pio –Feast Day September 23rd

St. Paul's Chong Hasang Sunday Matinee Movie

on **September 29th** we will be showing the movie **Indivisible** in our Parish Center at 3 p.m. Indivisible is the extraordinary true story of Army Chaplain Darren Turner and his wife Heather, whose lives are fully devoted to serving God, family, and country. But when war etches deep battle scars – both overseas and on the home front – the Turners' rock-solid marriage is shaken to its core. Carrying the burdens the other can't comprehend, they must decide if they're willing to face one more battle: the fight to save their marriage. **Popcorn and snacks will be provided. There is no cost to participate. The parish is invited to join us.**

Ethics & Integrity Workshops

ADVANCE PRE-REGISTRATION THROUGH YOUR EIM ACCOUNT IS REQUIRED TO ATTEND AN EIM WORKSHOP. LOGIN TO YOUR EIM ACCOUNT TO SIGN UP IF YOU ARE DUE TO ATTEND A WORKSHOP. WALK IN ATTENDEES WILL NO LONGER BE ADMITTED TO THE CLASSES.

All volunteers working with youth and vulnerable adults, at any parish or diocesan location, are required to complete an EIM Application for Ministry AND attend an EIM workshop every three years.

Please go on online to **www.austindiocese.org** to complete the application/ background check and to register for the workshop you wish to attend.
POC: **Donna Perry** 526-0202

St. Stephen Parish Salado– **Sunday, September 29** from 4 P.M.– 6 P.M.
Session to be held in the Faith Formation Bldg., Our Lady of Guadalupe Room.

Did you know we have Men's Group? They meet Saturday mornings from 6:30-8:00 A.M. in the parish hall to worship, study and pray. It is open to all interested men.

3rd Annual Tiger Scramble for **St. Joseph Catholic School** will be on **Saturday, October 5, 2019** at **Stonetree Golf Course, Killeen**–
Single Entry—$140
Regular Entry– Team of Four -$500

18 Holes- Sponsorships are available.
Registration includes: green fee, cart, a meal and 2 drink tickets.
Mulligans are available for $5, 1 per player
Sign in begins at 8 a.m. -Shotgun start: 9 a.m.
For more information contact:
Event Chairman– **Gene Martinka,** 254-535-4036
School Principal– **Dirk Steffens**, 254-634-7272
School Coordinator-**Maria Garcia**, 254-634-7272

Cross Catholic Outreach

Please welcome Father Richard Kuzman who will speak at all the Masses on behalf of Cross Catholic Outreach which was founded to create a meaningful link between parishes in America and the priests and nuns working in the Church overseas and in the Caribbean, Africa, Asia, Central and South America. Please be generous in your response to Father's appeal. Brochures will be provided if you wish to support this worthy Catholic ministry.

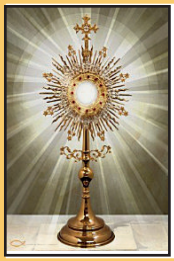

Perpetual Adoration- Jesus is infinitely deserving of our unceasing thanksgiving and adoration for all that He has done for our salvation. Our chapel is open 24/7. Please consider spending an hour with Him in our **Adoration Chapel.** (located on the left side of the rectory, next to the old parish hall.) To schedule an hour please contact **Darla Prather** at 330-289-4364

Fabric Donations: The Ladies of Charity have started collecting fabric for our Bazaar in November. Please contact **Sylvia Schnapp (254) 698-2990** if you have fabric to donate.

St. Martin of Tours Picnic
St. Martin of Tours Parish in Tours will host its annual **Picnic Sept. 22** on the parish grounds. A fried chicken and sausage dinner will be served starting at 11 a.m. Plates are $11 each. A live auction begins at 1 p.m. Activities also include games for all ages, a country store and horseshoes, which begin at noon.

Catholic Charities Counseling Services
Catholic Charities Counseling Services is proud to offer virtual therapy! Virtual therapy (or Teletherapy) services are provided through a HIPAA compliant live video connection, over the Internet. Clients receive the same treatment as they would in person, but through an electronic device that can be accessed from any private location in Central Texas. For more information or to schedule an appointment, call **(512) 651-6150**.

¡Los Servicios de Consejería de Catholic Charities orgullosamente ofrecen terapia virtual! Los servicios de terapia virtual (o Teleterapia) son proveídos a través de una conexión en cumplimiento con HIPAA, a través de la internet. Los clientes reciben el mismo tratamiento que recibirían en persona, pero a través de un dispositivo electrónico al que se pueda tener acceso desde cualquier ubicación privada en el Centro de Texas. Para mayor información o para agenda una cita, llame al ***(512) 651-6150.***

Please flip over to the back of our bulletin and check out our advertisers and sponsors. It is through their generosity that our bulletin is made possible.

Twenty-Fifth Sunday in Ordinary Time

Parish Ministry Directory:

Deacon Klaus Adam: 254-702-8626/**kadam@hot.rr.com**
Deacon Alfred Ponce: 254-681-8675/**al@austin.twcbc.com**
Business Administrator:
Sylvan Gilliland: 254-698-4110/**buzz@hot.rr.com**
Parish Secretary; Bulletin Announcements & Mass Intentions
Debra Ponce: 254-698-4110/ **debra@austin.twcbc.com**
Director of Religious Education: Michael Candelas
254-237-5918 **/michael@austin.twcbc.com**
Confirmation/Adult Faith Formation/ Movie Ministry:
Deacon Alfred Ponce: 254-681-8675
Parish Council President: David Perry: 254-628-0650
Parish Center:
Korean Secretary:
Hakson Dooley: 254-698-4110
Korean Representative: Young "Jo" Ko**:** 254-702-1111
Legion of Mary (Korean):
Pil George: 254-702-3770
Legion of Mary (English): Lisa Hodges: 254-718-8320
Communion for the Homebound:
Norma Thompson: **254-**423-9011
Parish Wedding Coordinator:
Sylvia Schnapp: (H) 254-698-2990/(C) 254-291-3474
Ladies of Charity:
Terri Gulig: 254-634-2286
LOC Thrift Shop:
Margo Nauta: 254- 680-7970/ 254-702-0356
Junior Ladies of Charity:
Rosanna Brown: 254-258-8695
Knights of Columbus:
Grand Knight– David Chambers: dcccfrog@hot.rr.com
Columbian Squires: Robert Stefek: 254-698-4255

Altar Servers: Chuck Schnapp: 254-698-2990
Altar Society: Pat Beseda: 254-338-0575
Perpetual Adoration Chapel: Darla Prather: 330-289-4364
LOC Comfort Committee: Monica Kankelfitz: 254-702-1950
Bereavement Committee:
Norma Thompson 254-423-9011
Central Texas Voices for Life:
Carolyn Hernandez: 254- 458-1766
carolynandjerry@earthlink.net
High School Youth Minister:
Ansley Davis 254-833-4044
K.C. Powers 254-338-7875
Middle School Youth Minister:
Ansley Davis 254-833-4044
Wednesday Bible Study:
Jim Brooks: 254- 220-5130/**GrkPhoenix@hotmail.com**
Sunday Bible School/Scouts:
Philomena Hill: 254-291-5310
RCIA Coordinator / Cedarbrake Retreat Center:
Brian Egan /**stpaulchrcia@gmail.com**
Ethics & Integrity Coordinator:
Donna Perry: 254-526-0202
Men's Ministry: Michael Candelas:
michael@austin.twcbc.com
MSC Associates: Charles Howard: 254-634-3541
Webmasters for Parish Website:
Louis Common, Dannie Hefner, Daniel Flores
SPCHWebmaster@gmail.com
WeShare On Line Giving Administrator:
E.A. "Cris" Crismale **ecrismale@hotmail.com**
Calligraphy Artist/Musician: Ed Szeman: 254-698-6539

St. Mary's Catholic School
• Pre-K - 8th Grade
• 254-778-8141
• www.stmarys-temple.org
Bus Service to your area

Holy Trinity Catholic High School
• Grades 9-12
• 254-771-0787
• www.holytrinitychs.org

CENTRAL TEXAS INSULATION CONTRACTORS
EXPERIENCE. QUALITY. SERVICE
Insulation Doesn't Cost, It Pays
Residential & Commercial Insulation
Batt • Blow Spray Foam
Alcozer Family
254-624-1085 • 254-634-6554

Nazareth House
"May every family be a Holy Family"
Magnificat Center • Books & Gifts
Bibles & Sacramentals
Art & Jewelry
Tues, Thurs, Fri 10am-5pm, Wed 10am-8pm, Sat 10am-1pm & Sun 10:15-1pm
1103 S. 9th St. • Temple 770-3070

Garcia's Restaurant Mexican Food
9 locations to serve you
747 Hwy 71W, Ste. B600 • Bastrop
512-985-5921

ALL CITY Real Estate 512-299-1147
Dominic Vo
Realtor • Residental • Commercial
vodominic@gmail.com
www.dominicvo.com

State Farm™
Leah McGee
We have moved! Please visit us at 302 Millers Crossing, #6 Harker Heights
mcgeeforme.com 634.9600

Pet Medical Center
"Serving the heart of Texas"
www.pet-medcenter.com
Dr. Jeff Jones
Dr. Elizabeth Ayala
Dr. Rachel Ramesar
Dr. Tom Kyzar
501 E. FM 2410 690-6769
www.pet-medcenter.com

Boston Properties
Commercial Buildings for Lease
Will Build to Suit
A.C. & Nancy Boston
254-780-1090

Martinka Construction
535-4036
526-6283

Creative Concrete Coatings
Burke & Montez Families, Parishioners
www.concretecoatings.com
703B W. Cen Tex Expwy. 690-8211

The Garage Door Company of Texas
Burke & Montez Families
Parishioners
690.6556
703B W. Cen Tex Expwy.

The Ladies of Charity Thrift Shop
Donations of gently used items appreciated.
T/Th & 1st Sat. of Month: 9:30-2:30, Wed. 2-5
Mgr: 690-5810 680-7970
Asst. Mgr.: 702-0356 1005 S. Ann Blvd.

HOPE PREGNANCY CENTERS, INC.
TEMPLE • KILLEEN • COPPERAS COVE
www.hopepc.com

HARPER-TALASEK Funeral Home
Most Funeral Plans Accepted
Belinda Johnson
www.harpertalasek.com
506 N. 38th St. 699-8200

Corrective Chiropractic & Wellness
$57 Consultation Exam & X-ray

Dr. Jason Degenhardt, DC
Dr. Shane Isdale, DC
560 E. Central TX. Expwy., Ste. 102
698-1600
254health.com

We accept most health plans including Scott and White Health Plan.
Seton Medical Center Harker Heights
A partner of the Seton Healthcare Family
Seton Medical Center Harker Heights
850 W. Central Texas Expressway
Harker Heights, TX | 76548
(254) 690-0900 | SetonHarkerHeights.net

Wellstone HEALTH PARTNERS
To schedule an appointment, call (254) 618-1020
WellstonePartners.org
12 CLINICS IN 5 CONVENIENT LOCATIONS
Killeen | Harker Heights | Belton

Choice of Professional Builders
Lighting • Ceiling Fans
Commercial & Residential
Texas Bright Ideas
254.699.2509 HARKER HEIGHTS
512.930.2005 GEORGETOWN
www.TexasBrightIdeas.com

Century 21
RANDALL MORRIS & ASSOCIATES
Hablamos Español
Buying or Selling a home call us

Felix & Rosa Galvez, Assoc. Broker/Realtor
rosagalvezc21@cs.com • 681-7672
Rosemary Galvez, Realtor • 291-1049

Allstate
You're in good hands
Please Support St. Joseph School
254-526-7123
1801 S. Trimmier, Killeen

MICHAEL KEEFE
SHARON TERRY

Opa's Schnitzel Hut
AUTHENTIC GERMAN MEALS
Wed.-Sat. 11:00 am-2:00 pm and 4:00-8:00 pm
Eat In / Take Out
1608 E. FM 2410 (1608 Knights Way) 254-432-2657

EVA SELLS
ERA Colonial Real Estate
Eva Keagle, REALTOR®
Parishioner & President of Fr. Richard's Fan Club
evasells.com 290-4300

Harker Heights
Kwik Kar LUBE & TUNE
Robert Kitchenmaster
Owner
254-953-7807 • 254-953-7803
408 E. FM 2410/Knights Way
KWIKKAROFHARKERHEIGHTS.COM

MJ kitchen
Chef Mayi and Chef Joe
www.mjkitchen.biz
1100 E. FM 2410
254-393-1619
Mon - Fri 11-8
Sat 12-5 • Sun Closed
@MJ_Kitchen_LLC

Log Cabin Learning Academy
LOG CABIN LEARNING ACADEMY "Building Our Future"
Meals & Snacks Provided
Open 5:30AM-6:00PM
Burke & Montez Families, Parishioners
703 W. Cen Tex Expwy. 690-2346

TAQUERIAS MEXICO
Authentic Mexican Family Style Cooking

1915 Vet. Mem. Blvd. • 618-5052
1103 E. Rancier Ave. • 554-8629
526 E. FM 2410 Rd., Harker Heights • 690-0155
www.taqueriasmexico.net

FreedomUrgentCare
SETON MEDICAL CENTER HARKER HEIGHTS
300 W. Central Texas Expressway, Suite 115
Harker Heights, TX, 76548
Ph. 833-8456
Fax. 833-9162
3202 S. WS Young, Suite 106,
Killeen, TX, 76542
Ph. 781-5446
Fax. 213-0525

Texas Boat World
Certified Technicians in Mercury, Yamaha (Master Certified), Evinrude & Volvo, including MotorGuide & Minn Kota
Mon-Fri 9AM-6PM • Sat 9AM-3PM
303 W. Central Texas Expy. • 254-699-9151 • www.TexasBoatWorld.com

Vivian B. Manila, MRP
REALTOR®
Mobile: 254-226-0565
ViboHomeVenture@gmail.com
www.ViboHomeVenture.com
1601 E. Cesar Chavez, Ste. 103
Austin, Tx. 78702
VHV
ALL CITY Real Estate
MLS

Dignity Memorial
Crawford-Bowers Funeral Homes
We provide pre-need planning arrangements
Temple 773-3999
Copperas Cove 547-1275
Killeen 634-2638

Lindley, Wiley & Duskie, PC
Attorneys at Law
Parishioners
500 N. 10th St. • 634-6969

Mililani Woods, LLC
Photography, Weddings & Events w/ Style!
Dennis & Marcella Ng
1100 Old Nolanville Road • Nolanville
254-212-4008 • mililaniwoods@gmail.com
www.outdoorsweddingceremoniesby mililaniwoods.com

Hidden Falls Nursery & Garden Center
1602 W. Stan Schlueter Lp. - Killeen 254-699-4600
GRIZZLY LAWN & HOME LLC
www.GrizzlyLandscapes.com
info@grizzlylandscapes.com
254-394-2189
Ben Gillilan #06-128N

Louise Geidl
1912 - 2013
Good and Faithful Servant
R.I.P.

BROTHER'S LANDSCAPING
WE OFFER THE BEST SERVICES
Push Mowing & Grass Bagging
Aerotor • Flower Beds • Laying Garden Stones
Laying Grass • Fall Clean Up • Lawn Care
10 Years Experience & Insured
Thank You, God Bless!
Residential & Commercial
254-931-4127 254-931-0713

JWC JIM WRIGHT COMPANY
SALES & RENTALS
PROPERTY MANAGEMENT
Residential & Commercial Real Estate
254-526-5921
Email: mgr@jwcrentals.com
Web Site: www.jwcrentals.com
3800 So. W.S. Young Dr., Killeen

NAILED IT! SALON
Professional Nail Care Service
Open 7 Days Mon.-Sat. 9am-8pm, Sun. 11am-6pm • Appt. or Walk-Ins Welcome
SNS Dipping Powder • Gel Polish • Acrylic Nails & Tips • Pink & White
Spa Pedicure/Manicure • Facial Wax • Eyelash Extension
Parishioners
4008 E. Stan Schlueter Loop, Ste. 112, Killeen 254-554-5003

Follow us on FB
Ma's Place HOME COOKING
254-699-0011 • masplacehh.com
139 W. Veterans Memorial Blvd.

© 2019 DIOCESAN