St. John The Baptist Church

P.O. Box 563, 222 Missisquoi St.
Enosburg Falls, VT 05450
Tel.: 802-933-4464 Fax: 802-933-3164
Email: stjohnvt@vermontcatholic.org
Website: http://stjohnbaptistvt.com

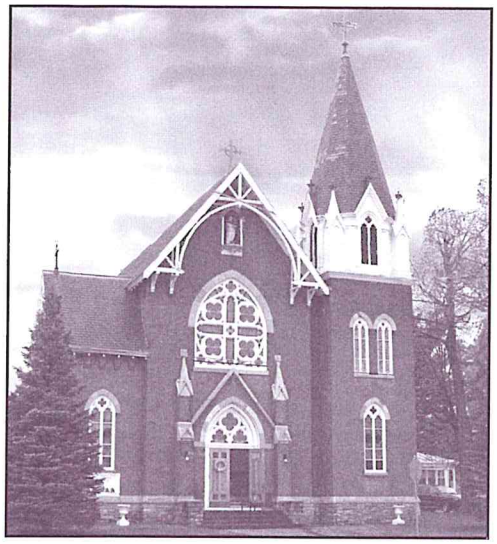

St. Anthony Church

102 Shawville Rd., Sheldon Springs, VT

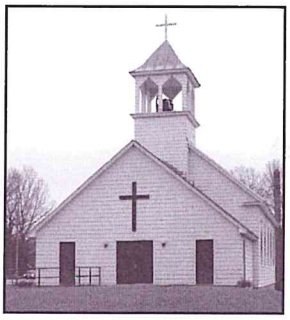

St. Mary Church

145 Square Rd., Franklin, VT

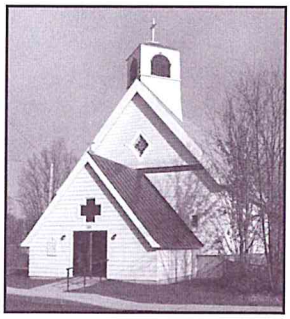

ST. JOHN'S PARISH STAFF:

Rev. Daniel Jordan - Pastor 802-933-4464
Rev. Romanus Igweonu - Parochial Vicar 802-848-7741
Rev. Mr. George Flower - Deacon
Mrs. Susan Rainville - Administrative Assistant
Mrs. Susan Paquette - Finance Manager
Mrs. Karoline Flower - Director of Religious Education
Mrs. Kirsten Hayes - Director of Music Ministry

CEMETERY CONTACTS:

St. John's - Raymond & Donna Magnant 802-933-2528
St. Anthony's - Mark & Mary Lussier 802-528-5193
St. Mary's - Serge Dandurand 802-285-6866

RECTORY OFFICE HOURS:

St. John the Baptist: Tues. - Thurs. - 9:30 a.m. - 2:00 p.m.
Fri. - 9:30 a.m. - 12:00 p.m. (Noon)
All Saints, Richford:
Mon., Wed - Fri. - 10:00 a.m. - 4:00 p.m.
Phone: 802-848-7741
Email: allsaintsrichford@vermontcatholic.org

We want to be here for YOU
in the joyful times of life as in the struggles, never hesitate to contact us so that we may be of assistance to you!

WEEKEND MASSES:

Saturday 4:00 p.m. (St. John's)
(St. Mary's) See inside Bulletin
Sunday 8:00 a.m. (St. Anthony's)
10:00 a.m. (St. John's)

WEEKDAY MASSES:

See Inside Bulletin.

HOLY DAY MASSES:

See Inside Bulletin.

CONFESSION/RECONCILIATION:

Saturday 3:15 - 3:45 p.m. (St. John's)
Sunday 7:15 - 7:45 a.m. (St. Anthony's)
Tuesday 8:15 - 8:45 a.m. (St. Anthony's)
Anytime by appointment

BAPTISMS:

Please call the rectory to schedule date and time of Baptism.

WEDDINGS:

Please call the rectory at least six months prior to wedding day.

ANOINTING OF THE SICK/HOME VISITATIONS:

Please contact Father for arrangements.

THIRTEENTH SUNDAY IN ORDINARY TIME ~ *JUNE 26, 2022*

Mass Intentions
FOR THE WEEK

Please welcome Fr. Daniel Jordan as our celebrant this weekend

Saturday, June 25 **4:00 PM ~ St. John's**	**♣† For the Parishioners**
Sunday, June 26 **8:00 AM ~ St. Anthony** ~~~~~~~~~~ **10:00 AM ~ St. John's**	**† Douglas Farrar** by Ralph & Marie Raymond ~~~~~~~~~~ **† Larry "Sonny" Fiske** by The Family
Monday, June 27 **9:00 AM ~ St. John's**	**† Rachel Roy** by Claude & Lise Charron
Tuesday, June 28 **6:30 PM ~ St. John's**	**♣ Protection of Supreme Court Justices** by Jacquie Luce-King
Wednesday, June 29 **9:00 AM ~ St. John's**	**† Shari Joyal** by Geoff & Mary Jackson
Thursday, June 30 **9:00 AM ~ St. Anthony**	**† Roger Joseph Vidal** by Marion Santerre
Friday, July 1 **9:00 AM ~ St. John's**	**† Ken Bielicki** by The Late John Bielicki
Saturday, July 2 **4:00 PM ~ St. John's**	**† Larry & Livvy Duffy** by Patty Hammond
Sunday, July 3 **8:00 AM ~ St. Anthony** ~~~~~~~~~~ **10:00 AM ~ St. John's**	**† Robert Gale** by The Family ~~~~~~~~~~ **† Jacques & Claire Choiniere** by Jacquie Luce-King

There are weekday Masses available, if you would like to book a Mass for a loved one. Please call the office to schedule.

View our 4pm and 10am Weekend Masses on cable 1079 and on facebook.com/St-John-the-Baptist-106691320969118/

MASS READINGS
Sunday, July 3 (Green Missal, Year C #969)

Isaiah 66:10-14c — **Psalm 66:1-3, 4-5, 6-7, 16, 20**
Galatians 6:14-18 — **Luke 10:1-12, 17-20**

ADORATION OF THE BLESSED SACRAMENT
Come spend some time with Jesus in praise and Thanksgiving!
Fridays from 9am to Noon @ St. John the Baptist
Benediction begins at 11:45am

Evening Prayer and Adoration - Holy Hour on Tuesday evenings with Deacon George. Exposition at 7 p.m., Evening Prayer at 7:40 p.m. followed by Benediction.

SACRAMENT OF RECONCILIATION
St. John's – Saturday 3:15pm to 3:45pm
St. Anthony – Sunday 7:15am to 7:45am
Anytime by Appointment

Liturgical Ministers

Date	E. M. / Lectors	Altar Servers
Saturday, June 25 **4 pm ~ St. John's**	Melissa H.	Ada K. Michael K.
Sunday, June 26 **8 am ~ St. Anthony** ~~~~~~~~~~ **10 am ~ St. John's**	Laurie B. ~~~~~~~~~~ Laurie O.	~~~~~~~~~~ Ella L. Luke L.
Saturday, July 2 **4 pm ~ St. John's**	Melissa H.	Joseph B. Sawyer B.
Sunday, July 3 **8 am ~ St. Anthony** ~~~~~~~~~~ **10 am ~ St. John's**	Agnes M. ~~~~~~~~~~ Michaella V.	~~~~~~~~~~ Derek V. Isaac V.

Prayer Requests

Fernande Benoit, Louise Celentano, Deanna Choquette, David & Ann-Marie Cormier, Elisabeth Erno, Maryanne Flaherty, Marie B. Howard, Julianna Hoy, Nelson LaChappelle Sr., Cecile Laroche, Asher Lawrence, Charles & Phyllis Lumbra, Kim Messier, Mo, Frank Parent, Holden Perrotte, Pierre Poissant, Joel Rasco, Bristol Rivard, Alene Spiekermann, Lucy Stillman, Polly Sweet, Leo Sylvester, Max Vysotskiy, for Expectant Mothers and their unborn children, and for all those who are homebound, in nursing homes, suffering from cancer and other diseases and for those serving in our Military Services and those affected by the Covid-19 Virus.

Please pray for the souls of recently deceased ***Edith Fiske, Charmaine Paquette, Willie Sheridan, Anne Sylvester*** *and for all the souls of the faithful departed.*

WEEKLY COLLECTIONS FOR JUNE 19th:

	ST. JOHN'S	ST. ANTHONY	ST. MARY
Needed Weekly:	*($1,810.00)*	*($753.00)*	*($355.00)*
Sunday Offering:	$1,414.00	$331.00	$125.00
Monthly:	10.00		
Peter's Pence:			10.00
Poor Box:	78.00		
Ukraine Relief:	100.00		
Pancake Breakfast:			3,041.16

We offer online giving @ https://www.stjohnbaptistvt.com/donate

SECOND COLLECTIONS
June 26: Peter's Pence
July 3: Capital Savings & Energy and Improvements

Today is the Peter's Pence Collection, A worldwide collection that supports the work of the Universal Church, including the work of the Holy See and the charitable works of People Francis. Take this opportunity to join with Pope Francis and be a sign of mercy to our suffering brothers and sisters. Please be generous today. For more information, visit www.obolodisanpietro.va/en.html.

The July 2nd Knights of Columbus Bingo is cancelled.

From the Pastor's Desk

You shall love your neighbor as yourself. St. Paul tells us this to remind us that God makes it straightforward, but not easy at all times, to follow Jesus. It means that we need to treat others as you would wish to be treated yourself, or even as we would treat Jesus if he were walking among us. We are all different in many ways but we are united in Christ. We are the body of Christ, the Church. Which means that we need to treat others like you would want to be treated.

If you don't want to be judged, then let the Lord do the judging. If we have a gripe with someone, let it go or be straightforward with that person. No one is perfect, we all sin, we all fall short. A good example is from Abraham Lincoln. If he were angry with someone, he would write them a letter and then throw the letter into the fire. He would never mail it because you can't unsay and undo things. Lincoln did that because of faith, hope and charity. Charity is the virtue that remains even in heaven. Charity allows us to imitate Christ.

You shall love your neighbor as yourself. We really are called to Imitate Christ as best we can in thoughts, words and deeds. St. Gregory of Nyssa tells us: "What must we do, we who have been found worthy of the name of Christ? Each of us must examine their thoughts, words and deeds to see whether they are directed toward Christ or are turned away from him."

We need to be in harmony with Christ. To live a life of compassion and charity. We "are directed toward Christ, the author and source of peace. He is like a pure, untainted stream. If you draw from him the thoughts in your mind and the inclinations of your heart, you will show a likeness to Christ, your source and origin, as the gleaming water in a jar resembles the flowing water from which it was obtained."

We become purified as Christ is pure. "For the purity of Christ and the purity that is manifest in our hearts are identical. Christ's purity, however, is the fountainhead; ours has its source in him and flows out of him. Our life is stamped with the beauty of his thought. The mind of Christ is the controlling influence that inspires us to moderation and goodness in our behavior. "

Following Christ gives us hope and gives us the pure faith and grace that we need. This is where our vocation as a Catholic comes into play. We all are called to be holy. Holiness is a reflection of how we live out our vocation, how we express charity and compassion and love.

Let us focus on being who we are. We are Catholics and Christians. Let us live as followers of Christ in thought word and deed and lives of hope, encouragement, faith and love all the days of our lives. Let us be holy so we can follow Christ in thought, word and deed. Let's support each other. And keep our eyes on Jesus who calls the Church, the communion of persons, to be united in our common faith and to offer to God the perfect sacrifice of Eucharistic praise.

May God protect and Bless us all! ~ Fr. Dan

PROLIFE CORNER: "Oh God our Creator... we ask you to bless us in our vigilance for the gift of religious liberty. Give us the strength of mind and heart to readily defend our freedoms when they are threatened; give us courage in making our voices heard on behalf of the rights of your Church and the freedom of conscience of all people of faith."
USCCB "Prayer for the Protection of Religious Liberty"

"I always begin my prayer in silence, for it is in the silence of the heart that God speaks. God and silence are great friends. We need to listen to God, because it's not what we say, but what He says to us and through us that matters." ~ Mother Theresa

BISHOP'S ANNUAL APPEAL

The Covid-19 pandemic along with rising costs and other factors has increased requests for financial aid by families and individuals in financial crisis. On average 2,000 individuals receive aid through the Diocese's support of the Catholic Charities emergency aid program. As the covid relief resources dry up, requests will only increase. Your gift supports people like Ron and Deborah who have three school-aged children. Due to Covid-19, Deborah had to take time off from work to care for her children at home. The loss in wages and the increase in food costs put the family in a temporary financial crisis. Emergency aid provided them with food cards at the time they needed it most. To learn more or make a gift online visit: bishopsappealvt.org.

PARISH PROGRESS AS OF 6/23/2022

St. Anthony ~ 35% of $6,220.60 ($2,155.00 donated)
St. John the Baptist ~ 29% of $18,974.35 ($5,440.00 donated)
St. Mary ~ 13% of $2,789.20 ($350.00 donated)

ST. MARY'S IN FRANKLIN

A BIG THANK YOU to all who helped in any way to make our Annual Father's Day Brunch a great success. We served 207 people! Congratulations to Steve Mayo who won the 50/50 raffle.
The net proceeds of $2,996.16 go to benefit St. Mary's General Fund.

Our next Brunch is on Sunday, July 17 from 9AM to 12:30 pm. Price: $12/Adults; $8 / 7-16 yrs.; Free/ Under 7. All you can Eat!
Take-outs are also available. For more info, call 933-2496 or 285-6730.

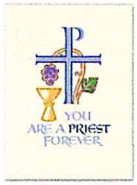

Fr. Romanus will be celebrating his 30th Anniversary of Ordination on July 11th. To commemorate this special milestone in his priestly life, the following events have been planned.

St. John the Baptist will host a Potluck Meal following the 4:00 PM Mass on Saturday, July 9th in the parish hall.

St. Anthony's will host a Coffee Social following the 8:00 AM Mass on Sunday, July 10th in St. Anthony's Parish Hall.

All Saints and St. Isidore will host a Potluck Meal following the 10:30 AM Mass on Sunday, July 17th in St. Isidore's Parish Hall.

If you can't attend one of these events, please remember to congratulate him when you see him.

Celebrate the Family with Mass at St. Anne's Shrine
July 10 at 12:15 pm – 3:00 pm

Join us for the Annual Family Mass and picnic at St. Anne's Shrine, in Isle la Motte. Bishop Coyne will be there to celebrate Mass at 12:15 pm followed by a cookout. Donations are always welcome.

WE WOULD LIKE TO THANK OUR SPONSOR OF THE WEEK
WE ENCOURAGE YOU TO PATRONIZE THEM

PARISHIONER
ROY A. HANGO, P.E.
CONSULTING ENGINEERS
Civil & Mechanical

616 Potato Hill Road
Enosburgh Falls, VT 05450
(802)-933-2245

Experts in Water/Wastewater
Land Development, Stormwater
Permitting

NEWS FROM
The Inland See
June 25 – July 1, 2022
FOR THE DIOCESE OF BURLINGTON

VCP
Vermont Catholic
PROFESSIONALS

Head of Green Summit Partners to address Vermont Catholic Professionals

Wednesday, July 20, 2022 • *In-person or Zoom*

In-person event to be held at Diocese of Burlington Offices,
55 Joy Drive, South Burlington

Register at:
vermontcatholic.org/vcp

Joseph Patrnchak, principal at Green Summit Partners, a consulting firm that focuses on leadership and organizational development working with a variety of profit and non-profit organizations, will be the next speaker for Vermont Catholic Professionals.

His talk will address "Listen When God Whispers" and will be presented July 20. The in-person meeting will begin at 8:30 a.m. at diocesan headquarters, 55 Joy Drive, South Burlington. Light breakfast foods and beverages will be served.

The event will be accessible by Zoom also: Register at: vermontcatholic.org/vcp/.

Joseph Patrnchak
— Submitted photo

"When God wants you someplace to do something important for Him, there is little you can do wrong. When He wants you move on to something else, there is little you can do right," Patrnchak said. "God very seldom shouts when He asks us to do something. Most of the time He whispers. If we take the time in prayer to listen to His whispers, it may take us to a place you never dreamed!"

Patrnchak, a member of Christ the King Parish in Rutland, has been a permanent resident of Vermont for the past three years but spends part of his time at his other home in Boston. He is an adjunct professor at Boston College lecturing on servant-leadership.

He has worked at Cleveland Clinic as chief human resources officer and at Blue Cross Blue Shield of Massachusetts as chief human resources officer and senior vice president.

He said his career/life influences have been his Catholic faith, growing up in a blue-collar family in Northeast Ohio's Steel Valley, athletics and playing Big Ten Football at Northwestern University alongside his identical twin brother.

Patrnchak is the author of "The Engaged Enterprise: A Field Guide for the Servant-Leader" and "Exercises for Management Reflection: The Servant-Leader Workbook" as well as journal articles on organizational change, employee engagement and servant leadership.

He is an avid skier, tennis player and fly fisherman.

For more information on Vermont Catholic Professionals, go to vermontcatholic.org/about/vermont-catholic-professionals.

***VTC** • Cori Fugere Urban*

Upcoming Events

06|26 – 08|06
Totus Tuus
Vermont's largest catholic summer program for kids returns, with 12 locations. For more information and to download registration forms, visit vermontcatholic.org/totustuus. The first two sessions began on June 19.

Remaining list of dates and locations:
June 26 – July 1 • St. Albans and Barre
July 10 – 15 • S. Brattleboro and Stowe
July 17 – 22 • S. Burlington and Vergennes
July 24 – 29 • Newport and Rutland
July 31 – August 5 • St. Johnsbury and Georgia

07|02 SATURDAY
Our Lady of Fatima Devotions
Holy Family, Essex Junction • 8 am
Beginning with Rosary at 8 am, Confessions, and followed by Mass at 8:30 am.

07|09 SATURDAY
Padre Pio Devotions
Holy Family, Essex Junction • 8 am
Rosary at 8 am followed by Mass and an opportunity to learn more about Padre Pio.

07|10 SUNDAY
Family Mass & Picnic
St. Anne's Shrine, Isle La Motte • 12:15 - 3 pm
Save the date for the Annual Family Mass and Picnic at St. Anne's Shrine! Bishop Christopher Coyne will celebrate Mass at 12:15 p.m. followed by a cookout.

07|17 SUNDAY
St. Mary's Church Brunch
St. Mary, Franklin • 9 am - 12:30 pm
Adults: $12, children 7-16: $8, 6 and under: Free. All you can eat! Take-outs are available.

07|20 WEDNESDAY
Vermont Catholic Professionals Networking Breakfast
Chancery Office, S. Burlington • 8:30 - 9:30 am
Joseph Patrnchak, principal at Green Summit Partners, a consulting firm that focuses on leadership and organizational development working with a variety of profit and non-profit organizations, will be our next speaker. His talk will address "Listen When God Whispers" and will be presented July 20. Light breakfast foods and beverages will be served. A Zoom option will also be available for those who cannot or do not want to attend in person.

First Saturday Devotion to the Immaculate Heart of Mary — July 2

In these times, let us seriously consider one of the important messages from our Lady of Fatima — the First Saturday devotion for Reparation to the Immaculate Heart of Mary. This includes attending five consecutive first Saturday masses, going to confession within eight days, receiving Holy Communion, and meditating on the mysteries of the Rosary for fifteen minutes.

All Saints, Richford	*7:30 - 9:30 am*	Confessions, followed by Mass at 8, then devotional prayers.
Essex Catholic Community	*8 am - 5 pm*	The Saturday Vigil Mass may be used for the First Saturday Devotion: St. Lawrence at 4 pm and St. Pius X at 4:30 pm.
St. John Vianney, S. Burlington	*8 – 9:15 am*	Mass at 8 am. Rosary and Confessions at 8:30 am. Vigil Mass at 4:30 pm.

Does your parish offer special Marian devotion? Post it to the diocesan calendar and we will list it in *The Inland See*: vermontcatholic.org/events/community/add

respect LIFE
DIOCESE OF BURLINGTON

Six Reasons to Oppose Proposal 5/Article 22

1. **Inhumane**
2. **Dangerous**
3. **Exploitative**
4. **Expensive**
5. **Unconscionable**
6. **Consequential**

How is the amendment **Dangerous**?

Proposal 5 would effectively shield abortion businesses from state oversight or regulation. Planned Parenthood of Vermont is the largest provider of abortions in our state (annually they perform approximately 1,100 abortions in their VT clinics). Other abortionists could also freely commit abortions throughout pregnancy without regulation, oversight or accountability leading to harm for young girls and women.

Love one another

CHALLENGES TO GROW YOUR MARRIAGE

JUNE 26 – JULY 2, 2022

Mentoring
Take time this week to reflect on the couples you know. Would you want to spend time with them, or avoid them? What makes their marriage attractive to you or makes you want to run? Share this with your beloved and then share how others might view your relationship. An added bonus, consider starting monthly Date Night's in your parish with other couples.

vermontcatholic.org/marriagechallenge

2022 UNITY IN FAITH

BISHOPS ANNUAL APPEAL

The bishop's annual appeal supports vocations to ensure we have enough priests and deacons to support our parishioners. In May, Deacon Gregory Caldwell and Deacon Brandon Schneider were ordained to the priesthood. In addition, seven deacons celebrated the Rite of Acolyte in February. One of the largest groups of deacons to celebrate the Rite of Acolyte.

To learn more or make a gift online visit: bishopsappealvt.org

This BULLETIN is brought to you through the generosity of these merchants. Please show your appreciation by patronizing them.

Ave Maria Community Care Homes
Level III Residential Care with a separate secure Alzheimer's Unit
802-848-7106
www.avemariacare.com
Owned & Operated by the Doe Family

PARISHIONER
POLARIS OFF-ROAD VEHICLES
ANDY BONNEAU MACHINERY CO.
8157 VT Rte. 105
Enosburg Falls, VT
Hours: Mon.-Fri. 7:30-5:00; Sat. 7:30-Noon
bonneaumachinery@myfairpoint.net
802-933-4415

PARISHIONER
Hull INSURANCE AGENCY
Auto - Home - Farm - Business
37 PEARL STREET • P.O. BOX 467
ENOSBURG FALLS, VT 05450
BUS.: (802) 933-4359
FAX: (802) 933-6419
www.hullinsure.com

PARISHIONER
BLOUIN BROS. OIL
Dealer in Petroleum Products
Telephone 802-933-4420
Enosburg Falls, VT
24 Hr. Emergency Burner Service

PARISHIONER
Wood Meadow Market
Organic, Natural, Gluten Free and Local Food
Patrick & Kirsten Hayes, Owners
342 Main Street
Enosburg Falls, VT 05450
(802) 933-2256
Follow us on Facebook
pkhayes80@yahoo.com

PARISHIONER
Vaillancourt Repairs LLC
Welding • Steel Sales
Boom Truck • Wrecker Service
Fabrication • Hydraulic Hoses
Heavy Truck Repair
Farm Equipment Repair
802-933-4919

PARISHIONER
KNIGHTS OF COLUMBUS
IN SERVICE TO ONE. IN SERVICE TO ALL.
ST. ANTHONY COUNCIL 2610
"Ask a Knight about becoming a Knight"
For more information, please call Parish Office 802-933-4464

PARISHIONER
DAIRY CENTER ENTERPRISES
Restaurant
Catering
Bowling
Motel
802-933-2030

PARISHIONER
ROY A. HANGO, P.E.
CONSULTING ENGINEERS
Civil & Mechanical
616 Potato Hill Road
Enosburgh Falls, VT 05450
(802)-933-2245
Experts in Water/Wastewater
Land Development, Stormwater
Permitting

PARISHIONER
Flower to Floor BAKERY
Enosburg, VT
258 Main Street, Enosburg Falls, VT 05450
www.flowertoflourbakeryllc.com
flowertoflourbakery@gmail.com
Call us at 802-393-5368

PARISHIONER
BARNARD & GERVAIS, LLC
MICHAEL GERVAIS
LICENSED PROFESSIONAL
LAND SURVEYOR & SEPTIC DESIGNER
PROVIDING ALL ASPECTS
LAND SURVEYING & SEPTIC DESIGN
802-933-5168
michael@barnardandgervais.com
www.barnardandgervais.com

PARISHIONER
Richard R. Ryea
Ritchie R. Ryea
Which one am I?
RYEA & SONS
MASON CONTRACTOR
RESIDENTIAL & COMMERCIAL
BRICK, BLOCK AND STONE
Fireplaces & Prefab Chimneys a Specialty
1645 St. Albans Rd., Richford, VT 05476
Tel.: 802-848-7175

ON A LIMB
Free Estimates *Fully Insured*
TREE SERVICE
Jerry Parent, *Owner/Operator*
Home: 802-933-2376
Cell: 802-782-2678

PARISHIONER
SUPPORT YOUR LOCAL DAIRY FARMERS
Choquette Dairy LLC
246 Choquette Road
Enosburg Falls, VT 05450
Phone (802) 933-5563
Phone (802) 933-2504

PARISHIONER
Favreau's STORAGE RENTAL
802-933-5342
Car
Equipment
Furniture
Inventory
Snowmobile
Files
Dean & Michelle Gullmette
Owner/Operators
1252 Swamp Road
Franklin, VT
(one mile from State Park Franklin-Enosburg)

Please remember our church when writing your Last Will and Testament.

handycars.com
Handy Toyota
701 Highgate Rd., St. Albans, VT 05478
(802) 527-7512 | (888) 352-5749
Handy Chevrolet
699 Highgate Rd., St. Albans, VT 05478
(802) 524-9737 | (888) 295-5380

Like us on Facebook
St John the Baptist Catholic Church

PARISHIONER
THE PHOENIX HOUSE
— est. 1835 —
802-933-8400
West Berkshire, VT
See our menu and weekly specials prepared by our Chefs on Facebook
www.Facebook.com/PhoenixHouse1835/

Goss FUNERAL SERVICES
Life Celebration® Homes
WHERE HEALING BEGINS
www.gossfs.com
(802) 933-4408 or (802) 868-3331
Adam and Callie Goss, Owners

PARISHIONER
Belisle Viens ASSOCIATES, PC
Certified Public Accountants
DERBY OFFICE
5072 US Route 5, Suite 2, Newport, VT 05855
Tel. (802) 334-5453 • Fax (802) 334-1231
ENOSBURG OFFICE
P.O. Box 709, Enosburg Falls, VT 05450
32 Stebbins Street, Enosburg Falls, VT
Tel. (802) 933-4449 • Fax (802) 933-7795
Email: mhurtubise@bvacpa.com

HANDY BUICK GMC Cadillac
405 Swanton Road
St. Albans, Vermont 05478
Toll Free: (800) 696-6886
www.handygmc.com
NO GAMES OR GIMMICKS HERE!

PARISHIONER
Boston Post Dairy, LLC
2061 Sampsonville Road
Enosburg Falls, VT 05450
www.bostonpostdairy.com
Phone # 802-933-2749
Fax # 802-933-8334
Follow us on Facebook
http://www.facebook.com/bpdstore

PARISHIONER
ROCK ALLEN
Plumbing & Heating
Sheldon, VT
802-933-2340

Leahy Press- 24275